"All the News That's Fit to Print."

The New York Times.

BROOKLYN-QUEENS
Full City Edition With Added News
Of Brooklyn, Queens, Long Island
On Pages B 1-2-3-4, Following Page 15

THE WEATHER—Cloudy, possibly showers today and tomorrow; warmer tomorrow.
U. S. Weather Forecast—For details see Page 42.

Copyright, 1930, by The New York Times Company.

VOL. LXXIX....No. 26,438. B**** NEW YORK, FRIDAY, JUNE 13, 1930. TWO CENTS in Greater New York | THREE CENTS Within 200 Miles | FOUR CENTS Elsewhere Except 7th and 8th Postal Zones

SCHMELING WINNER ON SHARKEY'S FOUL; 80,000 AT TITLE BOUT

Crown Goes to Europe for First Time as Stadium Match Ends in Fourth Round.

RECEIPTS ARE $700,000

Crowd Cheers the Decision of the Officials at Dramatic Closing of Fight.

AMERICAN AHEAD AT TIME

Boston Boxer's Shower of Lefts and Rights Kept German Rival on the Defensive.

By JAMES P. DAWSON.

One powerfully driven but erratic blow for the body, a conspicuously low, desperately powered left in a myriad of otherwise fair punches, cost Jack Sharkey, America's premier heavyweight, the world's heavyweight title last night.

Max Schmeling, Germany's likeness of Jack Dempsey, succeeded to the mythical throne abdicated by Gene Tunney and will carry the title to Europe for the first time in modern ring history. It is, however, the second instance of an alien holding the championship since such title was established, in John L. Sullivan's time, as one must recognize the reign of Tommy Burns, a Canadian.

In the fourth round of what was to have been a fifteen-round battle at the Yankee Stadium, staged in the interests of the Milk Fund, Sharkey was disqualified on a foul.

It was estimated by Madison Square Garden officials that the crowd was 80,000 and that the gross receipts would be at least $700,000. Of this amount, each fighter, working on a percentage basis, would receive about $175,000.

Finish Is Dramatic.

The finish came dramatically, in a pulse-quickening contest, after 2 minutes 55 seconds of the fourth round, and at a time when Sharkey appeared well on the road to victory over the gallant lad from across the seas who disputed his right to the crown.

A low left hook, aimed for the body, but palpably a violation of ring ethics and code in the desperation with which it was driven, sent the German boxer groveling on the ring floor in pain.

Pandemonium broke loose in the ring among the officials and in the vast throng which crowded the three concrete tiers of the Stadium, the 17,000 ringside seats placed on the field and the serried rows of the bleachers in the far outfield of a ball yard converted for the occasion into a vast fight arena.

Referee Jim Crowley was in a quandary and hesitated in his action. He sought information from Judge Harold Barnes, who was in an excellent position to see the punch, since the action took place directly above him and the writer. Referee Crowley got the information he sought, for Judge Barnes vigorously shook his head in an affirmative indication of foul.

Still Referee Crowley hesitated, and the excitement of the crowd became intense. Crowley walked across the ring to Judge Charles F. Mathison on the opposite side of the square battle platform and was unrewarded, since Mathison was in no position to see the blow landing, because Schmeling's back was to him. A second time Crowley came over to Judge Barnes, and a third time. And then a fourth time. Always he received the same answer, an affirmative shake of the head, telling him that Sharkey had fouled Schmeling.

Confusion in Ring.

The bell ending the fourth round clanged and Schmeling's handlers, Joe Jacobs, Max Machon and Doc Casey, leaped through the ropes at a time when Referee Crowley seemed on the verge of starting a count. Timekeeper Arthur Donovan's arm was upraised outside the ring for an imminent count which never started because of the confusion.

Schmeling was writhing in pain, helpless, incapacitated by an illegal punch, and had to be carried to his corner. Sharkey was signaled quickly to his corner in the uproar, and for the minute's rest between rounds the confusion held sway. Manager Jacobs, strengthened by the decision of Judge Barnes on a foul, ranted all over the ring, and so did Manager Johnny Buckley for Sharkey, trying hard to convince Referee Crowley that no foul had been committed.

The bell rang to start the fifth round, and Sharkey leaped out of his corner and raced over to the corner in which the helpless Schmeling was writhing and groaning in agony. But he was restrained, and

Continued on Page Eighteen.

Is your home equipped with Crane plumbing fixtures? They add to its comfort and value.—Advt.

New Comet to Be Watched As It Nears the Sun Today

Aware that comets are temperamental and given to odd behavior, particularly when they come closest to the sun, astronomers today will focus their telescopes on comet 1930D, newest of cosmic vagabonds. For it is on this day, Friday the 13th, that it will reach the sun's perihelion and come most powerfully under its gravitational attraction.

The comet was discovered only recently by Drs. Swassman and Wachmann of Bergedorf Observatory, Germany. It paid the earth a fleeting visit on the morning of June 2, making its nearest approach at 3 A. M., when it displayed its fuzzy tail to New Yorkers from a distance of about 8,000,000 miles.

After today it will speed steadily away from the solar family and soon will be out of sight of even the most powerful telescopes.

STATE SUIT IMPERILS MRS. WHITNEY'S RULE

Ward Approves Report Asking Move to Dissolve Brooklyn Laundry Association.

COERCION CHARGE MADE

But Woman Dictator Named to Fight Racketeers Says This Applies to Old Regime.

Definite steps to dissolve the Neighborhood Laundry Owners' Association of Brooklyn, an organization which at one time contended that the majority of laundry owners in the borough were members, were taken yesterday when Attorney General Hamilton Ward approved a report submitted to him recommending the initiation of court action by the State.

Mrs. Rosalie Loew Whitney, lawyer and prominent in local Republican circles, was recently appointed dictator of the association. She took office on May 4 and was endowed with absolute power by the members in an attempt to "clean up" the industry and rid it of gunmen, gangsters and "racketeers" who had been levying tribute on laundry owners in past years.

Mr. Ward's action yesterday was based on a report submitted to him by Deputy Assistant Attorney General William M. Brouillard, who had been conducting an investigation into the activities of the organization for about four months. Mr. Brouillard said in his report that his investigation showed that coercion had been used to force laundry owners to join the association. After the Attorney General's approval Mr. Brouillard declared that a suit for dissolution based on Section 91 of the general corporation law would be filed in the Supreme Court in the "next few days."

Hailed at Appointment.

Mrs. Whitney at the time of her appointment was hailed as the first woman to hold a post as dictator of an industry. She accepted the position without pay, holding it a "civic" responsibility to combat the "nefarious practices" in the laundry industry. The wife of Travis H. Whitney, a chairman of the board of the B. M. T. lines, Mrs. Whitney has won considerable fame in her own right through her connection with the Legal Aid Society and her political interests.

Last night, when informed of Mr. Ward's action, she said that Mr. Brouillard's investigation applied to a time before she had become dictator of the association. None of the bad conditions previously prevalent now exists, she declared, or has existed for several weeks.

Mrs. Whitney emphasized that her only interest was to better conditions in the laundry industry and thus benefit the general public.

"All the things that I said would

Continued on Page Thirteen.

CANNON'S DEALINGS IN STOCK MARKET TOLD IN MESSAGES

Correspondence Collected by Lobby Committee Reveals Margin Transactions.

LACK OF MONEY DISCLOSED

Operations Show Close Check on Share Movements—Some Orders Sent on Sundays.

SENATE GETS WHOLE CASE

Lobby Committee Winds Up Its Hearings After Releasing the Bishop From Questioning.

Special to The New York Times.

WASHINGTON, June 12.—How actively Bishop James Cannon Jr. was engaged in stock market transactions was disclosed tonight when a mass of correspondence became available for publication which shows that the Bishop had a margin account that covered many securities, including industrials, automobiles and oil.

The Senate lobby committee has been endeavoring since its creation to obtain this correspondence or copies of it. A few days ago they sent John Holland, its special investigator, to New York for the purpose of ascertaining, if he could, something about the use of the $65,300 contributed by E. C. Jameson of New York to Bishop Cannon for ostensible employment in the 1928 political campaign when the Bishop was engaged in endeavoring to defeat Alfred E. Smith for President.

The lobby committee now has the Cannon stock market correspondence in its possession, but, in line with its action today in ceasing to question the Bishop concerning the disposition of the Jameson funds, it did not put this correspondence into its records while the committee was in session.

Correspondence Impounded.

Bishop Cannon had his stock market dealings with the New York firm of Kable & Co. The head of the concern, Harry L. Goldhurst, was indicted for using the mails to defraud in connection with an alleged bucket shop business, pleaded guilty and is now serving a term in the Federal Prison at Atlanta, Ga.

The correspondence between Kable & Co. and Bishop Cannon was impounded by District Attorney Tuttle of New York when the concern became bankrupt.

The correspondence indicates that after a Richmond bank from which Bishop Cannon had borrowed money to support his stock market operations had warned him that Kable & Co. probably was not a reliable concern, he continued to transact business with it.

Last month charges growing out of his stock market speculations were filed against Bishop Cannon at the general conference of the Methodist Episcopal Church, South, held in Dallas, Texas. The gist of the charges was that through these operations Bishop Cannon had brought his high ecclesiastical office into disrepute. The Bishop admitted that he had engaged in speculation on the stock market, but, acknowledging that he had transgressed, asked for and obtained the forgiveness of the conference.

Money Difficulties Indicated.

There is nothing in the correspondence made available tonight to indicate how Bishop Cannon fared in his financial transactions with the firm of Kable & Co., but the assertion frequently has been made that his losses exceeded $80,000 up to the time that the firm was raided and its records were impounded.

While Bishop Cannon was on the steamship Western World on his way

Continued on Page Fourteen.

Stocks Break and Rally Throughout Day; Traders Lay Declines to Reed Tariff Stand

Still under the influence of Wednesday's violent decline and subsequent rebound, the stock market passed through a rapid succession of breaks and rallies yesterday, closing with prices slightly reduced on the day.

For the last half hour of trading the downward trend of prices was slow but steady. Of reasons given for the decline the most popular one with traders was that Senator Reed's statement that he intended to vote for the tariff bill as it now stands spread abroad a feeling that the new measure would be passed.

Fluctuations in active stocks were wide and swift, but reflecting nothing more, as Wall Street saw it, than the ebb and flow of excited speculation. Speculators for the decline met with more stubborn resistance than on the day before and the net results, from their viewpoint, were unsatisfactory. Stocks were in fair demand on the dips.

Sentiment in Wall Street was somewhat more cheerful and there was an absence of bearish propaganda. Announcement of the prompt oversubscription of the German annuities loan had a heartening effect. Another factor which helped sentiment was the reduction in the call money rate to 2½ per cent, the lowest since March 20.

The State Attorney General's office took cognizance of the recent wide circulation of false rumors, apparently designed to depress the stock market. Assistant Attorney General Watson Washburn, head of the State Bureau of Securities, issued a statement requesting that persons having knowledge of the source of any of the rumors which were circulated Wednesday submit their information to him.

"Section 926 of the penal law," Mr. Washburn said, "states that any person who knowingly circulates any false statement, rumor or intelligence may be punished by a fine of not more than $5,000, or by imprisonment of not more than three years, or both. If any one knows the source of these rumors it will be a public service if he gives that information to the Bureau of Securities."

The bear party was as aggressive as on Wednesday. What defeated its purpose was the presence of a larger buying interest which served to prevent the various declines from getting out of hand.

Fifty representative stocks showed a net decline of 89 cents, as shown in the averages of THE NEW YORK TIMES. The total turnover on the Stock Exchange was 3,901,250 shares.

HELEN PROCLAIMED QUEEN OF RUMANIA

Carol Issues Decree Saying She Is Authorized to Bear the Title.

DENIES DIVORCE EXISTS

King Holds It Was Voided Automatically on His Return—Marie Hailed at Bucharest.

Special Cable to THE NEW YORK TIMES.

BUCHAREST, June 12.—One hour before the arrival here of Queen Marie tonight King Carol II signed a decree making Helen, his former wife, Queen of Rumania and conferring on her the title of "her Majesty," replacing the title she has so far had of her Royal Highness.

Last night the then Princess Helen went to Cotroceni Palace, where she had a long conference with Prince Nicolas, but she did not see her former husband, the King. Afterward she took little Michael for an hour's motor drive, to the delight of the populace. The people stood everywhere respectfully with their heads bared as she passed.

According to the pro-Carolist newspaper Cuventul, the King considers all the acts relating to him personally which have been accomplished during his exile automatically annulled by his return with resumption of his full rights. Accordingly the King considers his marriage with Helen as still binding and that she is his legitimate consort without any formal annulling of the divorce proceedings.

20,000 Greet Queen Marie.

Dowager Queen Marie received a tremendous welcome from her newly crowned son, the royal family, court officials and 20,000 citizens on her arrival at Bucharest from Germany today.

King Carol had sent the royal train to meet his mother at the frontier. She changed to it from the Orient express.

As the royal train drew up to the platform here at 4 o'clock this afternoon, Queen Marie was unable to wait until it actually stopped. She sprang down and ran toward Carol, who removed his cap and attempted to kiss her hand. The Queen thrust his hands aside and flung her arms around him, her eyes filling with tears, and kissed him on the forehead.

The station was guarded by police and gendarmes in gala uniform. On the platform were all the members of the royal family, with one notable exception—Princess Helen.

King Carol, in uniform, held by the hand little Michael, who, in a blue serge suit and straw hat, looked excited at the prospect of the return of the grandmother, of whom he is extremely fond. Prince Nicolas, former Queen Elizabeth of Greece and former members of the regency also were present, but former Premier Juliu Maniu was absent, which was generally noted.

Queen Marie looked well in a gray silk traveling dress.

Crowds Show Their Joy.

After her arrival King Carol led his mother affectionately to his motor car and placed Michael between them. The picture of mother, son and grandson together after so many quarrels and vicissitudes was too much for the impressionable crowd, which burst through the police cordon and sprang on the running board of the car, the progress of which was impeded, cheering wildly. Impartial observers, however, recalled similar scenes a bare twelve months ago when Dr. Maniu came into power with a mandate to create a new era in Rumania, and, remembering his considerable loss of popularity today,

Continued on Page Nine.

LORD ELECTRIC CO., INC.
35 Years Experience. Penn. 3000.—Advt.

GERMAN LOAN LISTS QUICKLY CLOSED HERE

900 Houses Order Reparations Bonds—$98,250,000 Slice Is Oversubscribed.

BRISK SALE IN GERMANY

Savings Banks Buy Heavily—French Flotation Today to Be Largely Oversold.

The anticipated success of the offering of the American portion of $98,250,000 of the German Government international loan became a reality when word came from the offices of J. P. Morgan & Co., just a few minutes before noon yesterday, that the subscription books had been closed and that the issue had been oversubscribed.

The syndicate of forty-five banks and banking houses, headed by the Morgan house, which offered the issue yesterday morning, had their respective allotments firm in hand until noon, after which time any allotment not claimed in full would go to other syndicate members. The sale of the bonds before noon indicated, therefore, a ready response.

Banks Repeat Orders.

It was said that orders for the bonds were received from between 900 and 1,000 banks and investment houses throughout the country and that many of these, in turn, had sold all of the bonds that they had been able to obtain and had asked for more. Several foreign banks applied for blocks of the American issue, but such requests were declined by J. P. Morgan & Co., as the syndicate managers, in favor of American houses.

Initial trading in the issue on a "when issued" basis was done on the New York Stock Exchange yesterday. The opening price was 91 and the issue subsequently reached a high of 91¼, closing at 90⅝. This compared with the offering price of 90.

The turnover in the bonds was the heaviest of any issue on the Stock Exchange yesterday, with sales exceeding $1,000,000.

Payment for the bonds will be made on June 26, with the money placed on deposit with J. P. Morgan & Co., to be immediately subject to the orders of the Bank for International Settlements, as trustee.

Strong Demand in Germany.

Special Cable to THE NEW YORK TIMES.

BERLIN, June 12.—The international reparations loan was in brisk demand in the Berlin financial market today and requests from members of the underwriting syndicate for increases in their allotments had to be rejected. Reports from the Rhineland and other provincial points also indicate the issue is being liberally subscribed, and, while the first day's sales of the German portion of the loan have not yet been computed, the local banks are confident it will be decisively oversold.

Among the heaviest buyers today were savings banks and insurance companies, there being no demand from small investors. Observers here now firmly believe the total issue will be oversubscribed in the various international markets and that the future will be brighter for German credit abroad once the existing depression is relieved.

The report from New York that the house of J. P. Morgan will not identify itself with future reparations loans is interpreted as signifying American impatience with the final drift of the Paris negotiations and as being intended to have a quieting effect on the American money market.

The Deutsche Allgemeine Zeitung says such declarations by American bankers must not be treated as final, as the mobilization of these loans

Continued on Page Twelve.

FOR 10 YEARS ALWAYS DEPENDABLE.
Yellow Taxi, REGent 1000.—Advt.

SENATORS DECLARE 'RIGHTS' ON TREATY IN RETORT TO HOOVER

Entitled to All Records as Agent of Senate, Committee Majority Informs President.

RESOLUTION VOTED 10 TO 7

Secretary of State at Once Confers With Executive and a Reply Is Expected Today.

STIMSON HITS PACT FOES

Secretary, Taking Cause to People Over Radio, Calls Naval Critics 'Narrow' and 'Intolerant.'

Special to The New York Times.

WASHINGTON, June 12.—The Senate Committee on Foreign Affairs, by a vote of 10 to 7, three members not voting, asserted today "its right as the designated agent of the Senate" to all the letters, minutes, memoranda, instructions and dispatches bearing on the negotiations prior to and during the sessions of the London Conference for the Limitation of Naval Armament.

The doctrine advanced by Secretary Stimson, at the direction of President Hoover, that the Senate, in passing on the treaty, should be governed by the language of the treaty itself and not by extraneous matters, was challenged by the majority, who declared that the Senate was entitled to free and full access to all records relating to the treaty and that this right was a constitutional prerogative.

Stimson Promises a Reply.

Soon after the text of the resolution was made public by Senator Borah, chairman of the committee, Secretary Stimson went to the White House, where for more than an hour he discussed with President Hoover the action of the committee majority. When he left the White House, Secretary Stimson indicated that he would have something to say regarding the matter in the near future, but that for the present he would have nothing to say.

Included in the resolution is a direction to Chairman Borah to transmit copies of the resolution to the President and Secretary Stimson, and Senator Borah said that they were on the way.

The understanding in informed quarters of the Senate is that the Secretary of State will make a complete answer to the resolution possibly tomorrow.

Absentees Believed Against Stand.

The resolution was the only matter discussed at the meeting of the committee today. There was considerable argument, Senator Johnson being the principal spokesman for those favoring the resolution and Senator Reed for the opposition.

At least two votes that would have been against the resolution were not cast, those of Senator Robinson of Arkansas, who was in Toronto, and Senator Goff, who is at his home in West Virginia. Senator Walsh of Montana, who was also absent, has not disclosed his position, although it is generally believed that had he voted it would have been in the negative.

The vote on the resolution was as follows:

For the Resolution—Borah, Johnson, Moses, La Follette and Robinson (Ind.), Republicans; Swanson, Pittman, Black and Wagner, Democrats, and Shipstead, Farmer-Labor—10.

Against the Resolution—Capper, Reed, Gillett, Fess and Vandenberg, Republicans, and Harrison and George, Democrats—7.

Text of the Resolution.

The resolution reads:

Whereas, this committee has requested the Secretary of State to send to it the letters, minutes, memoranda, instructions and dispatches which were made use of in the negotiations prior to and dur-

Continued on Page Fifteen.

REED AND GRUNDY ASSAIL BUT ACCEPT TARIFF BILL; PASSAGE IS NOW EXPECTED

LESSER OF TWO EVILS SEEN

Pennsylvanians Assert Further Delay Would Upset Business.

REED ATTACKS FARM RATES

Decries Industrial Slashes and Says Flexible Section Means More Politics.

VOTE ON MEASURE TODAY

Watson Predicts That Senate Will Line Up 49 For to 47 Against Passage.

Special to The New York Times.

WASHINGTON, June 12.—After severely denouncing the pending tariff bill in speeches today, Senators Reed and Grundy, stanch protectionists from Pennsylvania, announced their reluctant support of the measure, thus assuring its passage by the Senate tomorrow by a narrow majority, estimated by the Republican leaders at two or three votes.

The wavering attitude of the two Senators, one of whom, Mr. Reed, helped frame it as a member of the Finance Committee, and the other, Mr. Grundy, who so far as the tariff was concerned was known as "king of lobbyists" before he entered the Senate, has presented a puzzling problem to the Republican leaders.

The bill was apparently in the balance and faced defeat if the Pennsylvania high protectionists had deserted the "Old Guard," beset with opposition from twelve insurgent Republicans, one Farmer-Laborite and thirty-five Democrats.

The tense situation was relieved when Senator Reed shortly before 2 o'clock arose in the Senate, after a conference with President Hoover, and prefaced his criticisms of the bill by saying:

"I expect to vote in favor of the conference report."

Senator Grundy eased the anxiety of the Republican floor leaders by voicing the same sentiment, although he later made in the Senate a violent attack on the bill.

Criticize the Bill Bitterly.

The Senate has rarely witnessed such a scene as that of today. Never before had any such criticism come from Republican Senators of Pennsylvania against a protective tariff measure. The Representatives of that State have usually dominated the making of a bill to the satisfaction of Pennsylvania industries and those of the East.

Today that condition does not exist. Senator Reed, as a member of the Finance Committee, reported rates acceptable to Pennsylvania industries, and Mr. Grundy, as a lobbyist, had the satisfaction of influencing duties favored by him. They were swept aside by the coalition forces, and the rates restored by the Old Guard failed to meet what Pennsylvania industries thought they needed.

Both Pennsylvania Senators criticized the bill as bitterly as some of its Democratic opponents. Senator Reed pronounced it one of the worst that had been written in recent years, in some respects not as good as the present tariff act, and as a violation of the promises in the Kansas City platform. He said he felt compelled to support it to prevent further agitation and to aid business.

"American business has stood about all that it can stand," he said, "and it is almost better that tariff agitation be ended than it be ended right."

Hit Administrative Sections.

The administrative provisions of the bill, Senators Reed and Grundy said, are not as good as those in the present law, and instead of taking the tariff out of politics, they contended, the flexible tariff provisions would plunge it deeper into politics.

Senator Grundy explained his attitude in a 3,000 word speech read to the Senate at 5 o'clock. He was just as sweeping in his opposition to the bill as Senator Reed. The influence of the protective system fostered by Pennsylvania, he said, influenced him to vote for a bill that contained many inequalities and failed to aid substantially the East, which has industries now suffering from foreign competition.

"I believe the long-drawn-out duration of the tariff revision has contributed to business and industrial depression in the country," Mr. Grundy said, "and I believe the quickest and surest way to end the uncertainty is to get rid of this measure."

Senator Watson, the Republican floor leader, predicted that the bill

President's Physician Exhorts All Doctors to Back Dry Law

Special to The New York Times.

PHILADELPHIA, June 12.—Prohibition should receive the support of every physician in the country, Dr. Joel T. Boone, President Hoover's personal physician, told graduates of the Hahnemann Medical College today.

"From my experience as a physician, both before and after the enactment of prohibition," Captain Boone said, "I believe we are better off under present conditions, bad as they are, than we would be without prohibition.

"As doctors of medicine, we cannot afford to give aid to forces which destroy the human fabric and besot human personality. If for no other reason than medical and professional expediency, every physician in the land should champion the cause of temperance."

WALSH ASKED $2,000, WITNESS TELLS CRAIN

Engineer Asserts Geraghty, License Head, Brought Demand for Permits Payments.

HIS STORY CALLED "WILD"

Board Official Says Man Acted Strangely and Chairman Sought Inquiry on Earlier Charges.

Augustus Misch, a mechanical engineer, of 875 Elton Avenue, the Bronx, told District Attorney Crain yesterday that William E. Walsh, chairman of the Board of Standards and Appeals, had once sent him word by a friend, as he waited outside Mr. Walsh's office, that he would have to pay $1,000 each for two permits to operate oil burners for which Misch had obtained patents.

Misch quoted Mr. Walsh as having said to him personally on another occasion:

"I am unable to live on the salary paid me by the city and, in order to enjoy a living income, it is necessary for those who need the approval of the Board of Standards and Appeals to pay me for the accommodation."

Misch made similar statements to United States Attorney Tuttle on Wednesday and, presumably, repeated them before the Federal grand jury on Wednesday and the New York County grand jury yesterday. Mr. Tuttle considered his testimony so important that he had him escorted by one of his assistants to Mr. Crain's office. Mr. Crain also appeared to have been impressed by Misch's statements.

Walsh Asked Inquiry.

The files of the Board of Standards and Appeals, however, contain a letter written by Mr. Walsh in March, 1926, to Joab H. Banton, then District Attorney of New York County, asking him to investigate charges (similar to those made by Misch in his testimony on Wednesday and yesterday) made by Misch in a letter to Mayor Walker. In his letter to Mr. Banton Mr. Walsh had characterized the charges as "grossly false."

Examination of the records of the Board of Standards and Appeals showed that the board had voted unanimously to refuse the permit applied for by Misch, that Leslie Huber, the board's engineer, had reported the burners "crude, impractical and unpractical for ordinary safety" and that Henry L. Connell, member of the board, who is an engineer, had made a supplementary report that the burners were "undesirable for use in this city."

Chairman Walsh refused yesterday to comment on the Misch testimony. He referred questioners to the rec-

Continued on Page Two.

Dr. Delany, Episcopalian, to Become Catholic; Resigns to Study for the Priesthood in Rome

The Rev. Dr. Selden P. Delany, editor of The American Church Monthly, has resigned as rector of the Protestant Episcopal Church of St. Mary the Virgin, the largest Anglo-Catholic Church in the Protestant Episcopal Communion, to enter the Roman Catholic Church, it was learned yesterday. It is understood that he will spend the next two years in Rome studying for the Roman Catholic priesthood.

Dr. Delany has asked that his resignation from the Church of St. Mary the Virgin, which is in Forty-sixth Street between Broadway and Sixth Avenue, take effect as of June 8. His resignation will be acted on this morning at a meeting to be called for that purpose at the office of Newbury Frost Read, 373 Fifth Avenue.

This is Dr. Delany's second shift in church allegiance. Brought up as a Presbyterian, he became a Protestant Episcopalian while a student at Harvard University.

Surprise was expressed in Protestant Episcopal circles yesterday when news of Dr. Delany's intention was learned. A few days ago, it has become known, he sent a letter to Bishop William T. Manning stating that his convictions would not permit him longer to remain in the Protestant Episcopal ministry.

Dr. Delany was not reached yesterday. It was reported that he would be received into the Catholic Church before July 1, and that he was to sail for Europe shortly thereafter.

At the rectory in Forty-seventh Street it was said last night that Dr. Delany had gone away, leaving no address.

In his resignation Dr. Delany said that he offered it to devote himself "to travel and study." He did not mention that he intended to enter the Catholic Church. The trustees were informed of that fact from other sources.

Dr. Delany preached last in the Church of St. Mary the Virgin on Sunday, May 25. It was understood then that he was going to Europe for his Summer vacation.

Dr. Delany succeeded the Rev. Dr. Joseph G. H. Barry, who retired a few years ago as rector of St. Mary the Virgin.

Bishop Manning, when asked for a statement last night, said:

"I have nothing to say."

Senator Howell, Dry, Protests to the Police When the British Embassy Receives Liquor

Special to The New York Times.

WASHINGTON, June 12.—The arrival at the British Embassy yesterday of a consignment of liquors and wines from abroad caused Senator Howell of Nebraska, author of a special prohibition enforcement bill for the District of Columbia, to lodge today with the superintendent of police a protest against the importation of liquor by foreign diplomats.

Twenty-seven cases, containing 2,000 bottles of liquor, brandies and wines, reached the embassy, being the first shipment received there since Sir Esme Howard announced a year ago that he would observe the prohibition law. Sir Ronald Lindsay, who recently succeeded him, restored the previous wet policy, however.

Senator Howell called on Superintendent Henry G. Pratt today. It was understood that he asked an explanation why liquor could be openly transported through the streets, as reported in detail by local newspapers.

The Senator told Mr. Pratt that the importation of the liquor was in violation of the prohibition law, and said he believed that the police should take some action in the matter.

Mr. Pratt, it was said, agreed that importation of liquor by any person was a violation of the law, but explained that diplomats had exemption in the matter of liquor because of the general immunity granted them.

would be passed tomorrow by a majority of at least two votes. He said the line-up was 49 for and 47 against, divided as follows: 44 Republicans and 5 Democrats in favor, 12 insurgent Republicans, 1 Farmer-Labor and 34 Democrats in opposition.

Of course, there will be a number of pairs, but Senator Watson said that the majority in favor of the bill certainly would be two votes and probably three. The House is expected to approve the conference report on Saturday and the prospect is that the tariff measure will be placed on the desk of the President by next Monday or Tuesday.

Senator Reed explained the fight in the Senate, the formation of the coalition, the boosting of the farm rates and the slashes in the industrial rates as the result of this combination.

The industrial rates are too low, he said, and the farm rates too high. He predicted that the result would be high living costs, and, in the end, the farmers would not get the benefit of high rates because the consumer would be forced to reduce his expenditures.

"Many of the industrial rates are unfairly low," Senator Reed said. "I know of very few that I would criticize as being too high, but there are some. In the main they are rather too low.

Balances Terms of the Bill.

"As affects the industry of my own State, the benefits and the harm done by the bill are perhaps about equally balanced; only, fortunately, the harm is done in most cases to larger companies and the benefits that are given are mostly given to smaller industries, which are less able to survive in the competitive battle.

"On the whole, I should say that there is a slight balance of advantage to my State and States similarly organized in the bill; but that of itself is not enough to make me forget the other disadvantages which the bill carries, and the slight advantage that Pennsylvania may gain will not of itself be enough to make me vote for this bill.

"I believe that the administrative provisions of the bill as it now stands are not as good as those of the 1922 law. The flexible tariff provision seems to me to be less elastic and less satisfactory than that of the existing law.

"I think I can foresee the same kind of controversy over the membership of the Tariff Commission organized under this new law that has arisen to bother us so often over the membership of the Interstate Commerce Commission.

"We say we take the tariff out of politics by these provisions. In my judgment, we are putting the tariff deeper into politics by these few flexible provisions than it had ever been before; and we will see it when appointments begin to come along for membership on the Tariff Commission.

Expects Recall of Agents Abroad.

"I think it is a mark of great weakness in the administrative provisions to have to repeal the present Section 510 of the 1922 law, which permits us to put an embargo on the products of any foreign manufacturer who refuses to give information as to his sales prices to our Treasury agents abroad. I believe the repeal of that section is equivalent to a recall of the Treasury agents that we now have abroad in competing countries, and I regret very much the repeal of that section.

"As a protectionist, as one who believes in his heart in the wisdom of the protective policy, as one who believes in the wisdom of the Republican platform adopted at Kansas City, it has been a most embarassing choice to choose, not between free trade and a protective bill—that would have been easy—but between two protective tariff bills, that of 1922, under which we have waxed very prosperous, and this new one, written under the disadvantages under which it has been written. I do not regard this bill as anything like a complete compliance with the Republican promise in the Kansas City platform.

Inclined to Vote Against It.

"My strong inclination has been to vote against this bill, however paradoxical it might seem for a Republican protectionist from Pennsylvania to do such a thing; but in recent hours I have come to the conclusion that that would be wrong, not because of such great merit in the bill itself, although it does give some relief in some places; not because I approve of these agricultural rates, because I do not, but because American industry is entitled to be relieved of the agitation that has been going on now for nearly two years; because American business has stood about all of us that it can stand; because it is almost better that tariff agitation be ended than that it be ended right.

"As used to be said of litigation, it was more in the public interest that litigation should come to an end than that it should come to a just end; and I believe the same thing is true of tariff legislation.

"I know that if this bill fails now the same agricultural agitation which provoked a tariff revision at this time will persist with increasing strength, and we will have another tariff bill in the next long session of the Congress, and I do not believe American business is in the condition to stand that."

Grundy Sees Faulty Protection.

Senator Grundy closed today's debate by reading a speech against the bill and pledging his unwilling support of it. His opposition was based on the same points as made by Senator Reed, dislike of the flexible and administrative provisions and what he termed as its failure to give adequate protection to industry.

"On these principal reasons, therefore, I base my dissatisfaction with the proposed new tariff law," Senator Grundy said. "I shall, nevertheless, vote to accept the conference committee's report, realizing that this is practically equivalent to a vote to pass the bill.

"First and foremost, I believe the long-drawn-out duration of this tariff revision has contributed to the business and industrial uncertainty in this country, and I believe the quickest and surest way to end this uncertainty is to get rid of this measure.

"Second, this is the first time in the history of tariff legislation that the administrative provisions have been subject to party politics, and I hope it will be the last time; and that, as soon as Congress discovers the insufficiency of the provisions which it is about to adopt, it will take them up separately and remedy the evils that will inevitably develop as a result of the enactment of this law. It seems to me that the way to make this possible is to vote to pass the proposed new law.

Sees Some Gain in the Rates.

"Third, my analysis of the proposed new bill has convinced me that in numerous instances rate changes have been made which, as regards the industry affected, may help to check the rising tide of foreign importations into this country.

"This is particularly the case where specific duties have been increased and necessary changes and clarification in language made. I discount completely the value of any changes made in the ad valorem rates so long as those are based on foreign value, but to the extent that various specific duties have been increased I believe American industry will be better able to meet the threat of foreign competition and American labor safeguarded against unemployment.

"A vote against this bill, therefore, would take away from these American industries and take away from this American labor even the slight gain which may accrue to them, and this is certainly the last thing I should want to do.

"Furthermore, I know of a number of American industries that have been particularly hard pressed during the past several years and which have been granted slight increases in their duties in the pending measure.

"In the opinion of various leaders in these industries, these increased duties will help prevent their further ruin, and if there is a possibility of this I want to do everything I can to aid these industries and the American labor employed in them.

"As a friend of these American industries, I cannot share their confidence and their optimism with regard to the effectiveness of the rate changes granted them, but if this bill is defeated and disaster come to these industries, I am unwilling to permit even the claim that by voting against this measure I contributed to the ruin of an American industry and to the unemployment of American labor.

"Therefore, despite my very decided dissatisfaction with the bill as a whole, I shall vote in favor of it."

Simon Report a Best Seller; 17,000 Sold, More Are Printed

Wireless to THE NEW YORK TIMES.

LONDON, June 12.—The first volume of the Simon commission report on India has been such a best seller that the Government Stationery Office today had to print a second edition. The first edition of 17,000 copies at 75 cents a copy was exhausted within three days of its publication.

The circulation of the Simon report now is likely to constitute a record unapproached in the history of official papers on Indian affairs. The Montagu-Chelmsford report on Indian reforms in 1918 sold for only 30 cents a copy, but the demand for the Simon report in two days has exceeded the total sales of the earlier document.

PRESIDENT AND HILLES CONFER ON NEW YORK

Capital Thinks Visit of Committeeman to White House Heals Party Breach.

Special to The New York Times.

WASHINGTON, June 12.—The New York political situation was the subject of a conversation between President Hoover and Charles D. Hilles, Republican National Committeeman from that State, last evening at the White House, where Mr. Hilles was an overnight guest.

For some time there have been reports that Mr. Hilles was irritated because he considered he had not been consulted in New York matters, while, on the other hand the triumvirate composed of William E. Maier, Representative Ruth B. Pratt and William H. Hill had been asked about patronage and other matters. In view of these reports, the visit to the White House was regarded as a healing of any breach that might have occurred.

Mr. Hilles would not comment on his visit, and the White House was equally uncommunicative. It is known, though, that Mr. Hoover, as head of the Republican party, would be pleased to see greater harmony existing among New York Republican factions, and it may be that some understanding of that kind was arrived at last night.

The fact that the President invited Mr. Hilles here was accepted among Republican politicians today as an indication that Mr. Hoover is willing to forget the fact that Mr. Hilles opposed his nomination two years ago, and desires to express his confidence in the New York man's leadership.

KILLED WITH TWO DOGS AS THEY START LIFT

Operator, Who Tied Animals to Control, Plunges 4 Stories With Them in Park Avenue.

Frank Martin, 53 years old, of 102 Dean Street, Brooklyn, and two valuable Scotch terriers owned by a banker, a tenant in the apartment house at 270 Park Avenue, were killed last night in a peculiar accident. Martin was an elevator operator.

Harry Inab, cook for Edward Wise, the tenant, left the dogs with Martin on the first floor while he went away on an errand. Martin wound the dogs' leashes around the control handle of the elevator and dozed in a chair outside the open elevator door. When Inab returned the terriers eagerly rushed toward him, jerking the control handle down. The elevator started up with the dogs dangling outside.

Martin was awakened by the noise, just in time to see the elevator start. He leaped up, caught at the leashes and his weight snapped them. He and the dogs fell into the shaft to the bottom, four floors below.

When the police emergency squad and a doctor from Reception Hospital reached the second subbasement Martin and the dogs were dead. The police, after questioning Inab, decided there was no evidence of criminal negligence.

Mr. Wise, owner of the terriers, is a partner in J. S. Bache & Co., is president of the Kny-Scheerer Corporation and holds directorates in V. Vivadou and the American Druggists' Syndicate.

RASKOB SEES PERIL IN THE TARIFF BILL

Wires to Senator Robinson That It Would Cripple Foreign Trade and Hurt Domestic Business.

SCORES FLEXIBLE FEATURE

Urges an Economic Rather Than a Political Measure—His Message Presages Fall Campaign Fight.

Entering the battle over the pending tariff bill at its final stage yesterday, John J. Raskob, chairman of the Democratic National Committee, sent a telegram to Senator Joseph T. Robinson of Arkansas, former Democratic candidate for Vice President, attacking the bill as conducive to business depression, unemployment and wage cutting.

Mr. Raskob's message puts a final seal of official Democratic disapproval on the bill and advances it as a major issue in the Fall Congressional campaigns in case it is enacted into law.

The Democratic chairman declared that the bill would "cripple" the foreign trade of the United States without helping domestic business. The flexible provision in the bill providing for Presidentially approved rate changes would tend to continue "lobbying and log rolling" operations, he asserted.

Mr. Raskob appealed for an economic rather than a political tariff and endorsed the Simmons-Norris amendment under which Congress would limit its tariff revisions to recommendations of a non-partisan body of experts.

"The comfort and welfare of millions of our people are at stake," he said, adding that "the greatest service that Congress could render business would be to vote down the bill."

His telegram, made public at his office, 230 Park Avenue, follows:

Senator Joe Robinson,
United States Senate,
Washington, D. C.

The margin between national prosperity and adversity is small estimated in economic percentages. One unwise legislative enactment would be sufficient to compass serious disaster. In the present state of industry and commerce the danger line is even narrower than usual.

The pending tariff bill inevitably will cripple our foreign trade and will not be helpful to domestic business except in a few isolated instances and is generally adverse to the commercial structure of the United States and to agriculture as well.

Moreover, the flexible provision embraced in the bill means the continuance of the deplorable processes of lobbying and log-rolling as the method of accomplishing the settling of rates which ought to be purely an economic and not at all a political problem.

Transferring the lobby pressure to the executive branch of the government is unfair to the President and will tend to increase rather than decrease the recurring scandals of tariff revision. What ultimately must be accomplished is the establishment of scientific means of arriving at just schedules. The mutations in manufacture, distribution and trade costs should be met by such a system as was offered by the Simmons-Norris amendment, under which Congress would consider the recommendations of a non-partisan body of experts and limits its revision to the particular rates on which that commission would report from time to time. Thehn indeed would the tariff be taken out of politics and dealt with on an economic basis.

It is unnecessary to emphasize the perfectly plain principle that when we make it difficult for our people to buy the products of other countries there is a corresponding diminution in both the desire and capacity of these foreign countries to purchase what we produce. Now, if our foreign commerce is seriously interfered with, as it may be by the enactment of the pending bill, the market for our manufactures and raw materials will be gracely impaired. The certain result of such a curtailment of our commercial activities is to prolong the present business depression. Defeat of the measure which some people effect to believe would further disturb business will really have just the contrary effect. The greatest service that Congress could render business would be to vote down the bill.

It is a question of both parties; political consideration should not enter into it. The comfort and welfare of millions of our people are at stake. I do not think I am going too far when I express the belief that the making into law of the measure now before Congress will tend to counteract the strenuous efforts which have been made to lift the country from the depression which has been our portion for more than half a year. This will in turn involve unemployment and eventually serious cuts in wage rates, thus undermining and upsetting the high standards of living secured and now established in our country.

JOHN J. RASKOB,
Chairman, Democratic National Committee.

6 AMERICANS IN PLANE FIRE.

Four Priests, New York Journalist and Wife Saved at Mytilene.

Wireless to THE NEW YORK TIMES.

ATHENS, June 12.—Six Americans, including Mr. and Mrs. Ernest Lindley, New York journalists, were among the passengers on an Italian aero-express plane which caught fire leaving Mytilene on Tuesday, according to word just received here.

The plane was destroyed, but all the passengers were saved and taken to Athens in another plane. The wrecked craft left Istanbul Tuesday morning heavily laden.

ATHENS, June 12 (AP).—Of the six Americans saved in Mytilene Harbor Tuesday from death in a burning airplane, four were priests.

When the flames were discovered, Mr. Lindley and his wife dived from the plane, which was taking off, and swam ashore. The priests and others were disembarked and taken ashore in boats.

The plane was leaving for Piraeus when it took fire from a spark to the carburetor. It sank soon after the blaze broke out.

NEW TURBINE GIVES BIG POWER INCREASE

Dr. Lorenzen of Germany Tells Mechanical Engineers of Development.

Special to The New York Times.

STATE COLLEGE, Pa., June 12.—How to increase the power of a gasoline motor, Diesel engine or steam engine, from 20 to 60 per cent by coupling in a new type of turbine and making use of exhaust gases was explained today by Dr. Christian A. Lorenzen of Germany, at the third annual meeting of the oil and gas power division of the American Society of Mechanical Engineers. The conference, which continues to noon Saturday, is being held for the third year at Pennsylvania State College.

The major interest of the conference centred on Diesel engines for airplanes up to the time Dr. Lorenzen presented his paper.

Operated as a prime mover, the turbine which Dr. Lorenzen described runs on fuel oil, and as such one of the engines has been ordered by Lufthansa, the German air transportation company, for experimental purposes in a plane. The fuel oil is burned in a combustion chamber as an oil furnace is operated. In the presence of compressed, preheated air, the resulting gases flow through a nozzle to the turbine blades, developing the power. The exhausted gases pass through a heat exchange, where the incoming air is preheated and thence is exhausted.

The perfected Diesel airplane engine, Carlton Kemper of the National Advisory Committee for Aeronautics, told the engineers, will be developed from the fundamental facts of the Diesel cycle and spray characteristics being uncovered in the Langley Memorial Laboratory at Langley Field, Va., and the Diesel Spray Laboratory at Pennsylvania State College.

BOSTON HAS 775,722, CENSUS FIGURES SHOW

Increase of 27,669 Over 1920—Total for Delaware Is Counted as 236,858.

Boston has been counted in the present census as having a population of 775,729, according to figures reported by The Associated Press yesterday. This is an increase of 27,669, or 3.6 per cent, over the number given in the 1920 census.

The total population for the State of Delaware was announced as 236,858, compared with 223,003 in 1920. This is an increase of 13,855, or 6.21 per cent. In Wilmington 1,881 persons were listed as "out of work, but able and willinl: to work."

Other census figures reported by The Associated Press are:

GROTON, Conn.—10,388; increase, 1,161, or 12.5 per cent.
MIDDLETOWN, Conn.—24,422; increase, 2,293, or 10.3 per cent.
ADAMS, Mass.—12,601; decrease 366, or 2.8 per cent.
HASTINGS, Neb.—15,487; increase, 3,840, or 32.9 per cent.
NORTH PLATTE, Neb.—12,063; increase, 1,596, or 15.2 per cent.

LINDBERGH MOVES PLANE.

Changes Flying Base to Teterboro to Be Nearer to Englewood.

Colonel Charles A. Lindbergh flew his Lockheed low-winged plane from the Newark Airport to Teterboro yesterday and placed it in the hangar of the Wright Aeronautical Company there. Airport officials said he had chosen the latter place to be nearer to Englewood, where Mrs. Lindbergh is.

Colonel Lindbergh had nothing to say about a rumored attempt for an altitude record, but one of the superintendents said several flights would be made during the next few days.

The Colonel drove off in his sedan for Englewood and smiled at a group of children who waved their hands as he started away.

WITNESS MISSING IN VAUSE INQUIRY

Tuttle Seeks Former Associate of Judge to Appear at Trial of Fraud Charge Monday.

WANTS TO AIR MOVIE DEAL

Aide Says Evidence Indicates Part of Tims Estate Money Went Into Film Business.

While United States Attorney Tuttle was completing his preparations yesterday for the trial on Monday of Judge W. Bernard Vause on the charge of using the mails to defraud arising from the $400,000 failure of the Columbia Finance Corporation, it became known that Federal agents for six weeks have been trying to locate Henry Sonnenschein, a motion picture distributer associated at one time with Judge Vause. Sonnenschein is believed to have valuable information concerning Judge Vause's connection with the bankrupt corporation and other matters.

Mr. Tuttle said he regarded Sonnenschein as "an important witness, the connecting link" which might supply important information connecting Judge Vause more closely with the affairs of the Columbia Finance Corporation.

According to Assistant United States Attorney Mintzer, Judge Vause held 277 shares of the corporation in Sonnenschein's name and 877 shares in the name of Joseph S. Boyle. Other shares held by Judge Vause brought his holdings in the corporation to a total of 2,035, "for which he paid nothing," Mr. Mintzer declared.

Trace Estate's Funds.

Mr. Mintzer added that Judge Vause and Sonnenschein were partners in the film distributing business, according to evidence, and that some of the money missing from the estate of Henry Tims, of which Judge Vause is executor and an 80-year-old widow the beneficiary, was invested by Judge Vause in this business. Mr. Tuttle has called this matter to the attention of District Attorney Brower of Kings County, while Surrogate George Wingate has ordered an accounting of the estate.

More than two years ago Sonnenschein was charged with transporting in violation of the law motion picture films of the Tunney-Dempsey and Tunney-Heeney fight. Sonnenschein's latest connection is believed to have been with the Valo Distributing Corporation, a film distributing company, and it is Mr. Tuttle's belief that Judge Vause was a silent partner in this enterprise. The Valo Company is said to have distributed films known as "Film Marvels" and, according to Mr. Mintzer, Judge Vause received $1,000 from the company, allegedly in settlement of his investment. A check to this amount is on record, Mr. Mintzer said. Judge Vause and Sonnenschein, Mr. Mintzer indicated, also held an option on all fight films produced in Madison Square Garden. The option is said to have been obtained by Judge Vause. Details of this and other film deals in which Judge Vause and the missing Sonnenschein are said to have been connected are lacking.

Subpoenaes Bank Accounts.

Mr. Tuttle yesterday subpoenaed the bank accounts of Richard M. Robinson, former president, Christian J. Beck, vice president, and H. R. Hanlin, executive secretary of the United American Lines, in connection with the recall of these men before the Federal grand jury investigating the $250,000 fee paid to Judge Vause for negotiating pier leases for the steamship line.

Mr. Tuttle said that regardless of the illness of Judge Vause he will oppose any further postponements of the trial in the Columbia Finance Corporation case when the trial is called on Monday.

District Attorney Crain said that he had conferred with Dr. Frank Vause, brother of Judge Vause and Louis N. Vause, with regard to questioning the latter on the pier leases. The latter has been ill, and Mr. Crain, through Dr. Vause, sent him a list of questions to answer. If the answers are truthful and satisfactory, Mr. Crain said, he will not require the appearance of the witness for examination.

CITY LEASES FOUR PIERS.

Renewals Granted to Southern Pacific at $124,010 Rent Rise.

The city of New York, through Michael Cosgrove, Commissioner of Docks, has given to the Southern Pacific Company, A. D. McDonald, vice chairman, four leases covering Piers 48, 49, 50 and 51, North River, for ten years beginning May 1, 1930, according to papers filed yesterday in the Register's office. The annual rent for Pier 48 will be $134,757, for Pier 49, $138,204; for Pier 50, $134,279, and for Pier 51, $121,224.

Recapture provisions in these leases give the city, upon thirty days' notice, the right to terminate them if at any time during the term it shall deem it necessary to repossess the whole or any part of the premises on its determination to proceed with the construction of terminal facilities or other waterfront improvement pursuant to any existing or future law.

Investigation disclosed that the leases were renewals of older leases that had expired and that the rentals for this term were made higher than for the last. Pier 48 was formerly leased for $93,500, 49 for $104,500, 50 for $101,954 and 51 for $104,500. The Sinking Fund Commission approved the leases on the new rentals, which were fixed under its system of giving the city a 6 per cent return on the capital cost of the piers, plus taxes on their assessed valuation. Rentals for the first quarter have already been paid on the piers, which are located just south of Gansevoort Street.

NEEDLE TRADE GRADUATES.

Central Continuation and Evening Schools Confer Diplomas.

Joint graduation exercises of the Central Needle Trades Continuation School and the Central Evening Needle Trades School were held last night at Town Hall, 437 students of the day division and thirty-seven students of the evening classes receiving diplomas.

Mortimer C. Ritter, principal of both schools, presided and presented the diplomas. Among the speakers were:

MAX MEYER, chairman of the Needlecraft Educational Commission.
MORRIS E. SIEGEL, director of evening and continuation schools.
Mrs. BETTY A. HAWLEY, executive secretary of the advisory board on industrial education.
THOMAS F. B. MacNAMARA, Merchant Tailors Society of New York, and Miss MARY W. HILLYER, representing Local 38, I. L. G. W. U., American Federation of Labor.

The following prizes were awarded:

MAYNARD M. MILLER PRIZES for service to the school—MARCELLA ANZOLIN, ANNA CANTASANO, FRANCES LA FORGIA, JANE KORZYNSKA, CARMINE SANTOPIETRO, LOUIS BANYAI.
ROOSEVELT MEDAL for exceptional scholarship—HARRY KAPLOWITZ.
GOLD MEDALS given by Evening High and Trade School Teachers' Association—WINNIE PASSAVANTI, HERMAN POTTER.
EVENING SCHOOL PRIZES for service to the school—DOMINICK DI NECOLA, ELVIRA MENNONE, HORACE M. LO PIANO.
SERVICE PINS to day school students—ELOISE DUCK, FLORENCE YOUNG.
BLOOMINGDALE ESSAY PRIZES—MILDRED ST. PIERRE, ELIZABETH FREUND.

VERA CRUZ FEARS EPIDEMIC

Flags on 15,000 Houses Inscribed "We Want Water and Drainage."

Special Cable to THE NEW YORK TIMES.

MEXICO CITY, June 12.—Fifteen thousand yellow flags hang from homes in Vera Cruz with the inscription "We want water and drainage," and the port is in fear of epidemics, according to a delegation of influential residents who have arrived here to inform President Ortiz Rubio of the situation and seek official action.

The present water and drainage systems date from 1906, when Porfirio Diaz was the Mexican dictator. Then the population was 27,000, but according to the recent census the population now numbers 90,000.

SAYS WALSH ASKED $2,000 FOR PERMITS

Continued from Page 1, Column 7.

ords of his board. Other officials in the board's offices in the Municipal Building seemed astonished that Misch's statements had apparently been taken seriously. William J. O'Gorman, secretary of the board, referred to Misch's testimony as "wild." Mr. O'Gorman showed by the records that Misch had first appeared before the board in 1926, requesting approval of his two oil burners.

Mr. O'Gorman said Misch had acted strangely when he first saw him and had complained that the Fire Department was a "bunch of thieves." He asserted Misch had then told him he had planned to pay the Fire Department $500, and had added, "But now I'll give it to you." This was to be in payment for Mr. O'Gorman "using his influence," according to his report of Misch's statement. The offer was not taken seriously, he added.

Mr. O'Gorman said that, because of his manner and statements, the board and its attachés regarded Misch as an eccentric and gave him their sympathy until he finally became abusive and threatened to "get a knife and cut" Mr. Walsh. Later, Mr. O'Gorman asserted, Mr. Walsh wrote a letter about the threat to John D. Coughlin, then in charge of detectives, and suggested he take whatever action he saw fit. There is no record of an investigation by Mr. Banton, and Mr. Crain said yesterday he had never heard of Misch before he appeared at his office Wednesday afternoon.

Following certiorari proceedings, Mr. O'Gorman said, the courts had upheld the board in its refusal to approve Misch's burners, and they were thereafter considered no further.

Geraghty Is Named.

According to Mr. Crain, the friend of Misch who went in to see Mr. Walsh on his behalf and came out of the office and reported it would cost $2,000 for the approval of the permits was James F. Geraghty, now Commissioner of Licenses.

The District Attorney said Misch had told him that when he had informed Mr. Geraghty he did not have $2,000 Mr. Geraghty suggested a promissory note, adding that it would cost him $5,000 if he imployed Dr. William F. Doyle, the chief practitioner before the Board of Standards and Appeals.

"Misch told me in substance," said Mr. Crain, "that after he had secured a patent for an oil burner he went to the Board of Standards and Appeals for a permit. He said he saw the chief clerk, was given a blank form and filled it out, first being assured that he would be notified of the time and place of the hearing.

"In due course of time, he said, he was notified and attended a session of the board. He said he told Mr. Walsh why he was there and that Mr. Walsh told him, in substance, that the oil burner would have to be installed where it could be inspected. He claimed he installed the burner in his workshop and sent a written notice to the board awaiting the arrival of the inspector. Time passed and the inspector did not come. After the lapse of about three months he went back to the office of the board and, at his request, was taken into Mr. Walsh's office and left alone with him.

"He said he asked Mr. Walsh to inspect his burner and quoted Mr. Walsh as having said, 'I am unable to live on the salary paid me by the city, and in order to enjoy a living income it is necessary for those who need the approval of the Board of Standards and Appeals to pay me for the accommodation.'

Says He Filed Two Applications.

"Misch said he told Mr. Walsh he was a poor man and could not make any payments. He said Mr. Walsh promised the burner would be inspected. Misch said no inspector came, and after several months he obtained another permit for an oil burner and installed it in the cellar of a house. He said he then went to the board's office, saw Mr. Barton, the chief clerk, and filled out and left another application blank.

"He said Mr. Barton told him he would hear when the matter was to go before the board, and after some little time he received a notice to that effect. He claimed he attended a session of the board and called attention to the fact that, after the lapse of about a year, no inspection had been made of the first oil burner he had patented.

"He said he was told that was ancient history and that the second burner patented was the only matter of his before the board. He was told if he installed the second burner it would be inspected. He claimed he made the installation, notified the board, and no inspector came. He claimed also that, after a lapse of one or two months, he saw his friend James Geraghty, who lives on St. Ann's Avenue, the Bronx, and the latter volunteered to go with him to the board's offices.

"Misch said he and Geraghty went together to Walsh's office and each explained the purpose of the visit. He said that, at Geraghty's suggestion, he stepped outside the room while Walsh and Geraghty remained in the room together.

"Later, he said, Geraghty came out of the office and said it would cost him $1,000 for each application for a permit. Misch told me that when he told Geraghty he did not have any money it was suggested by Geraghty that he give a promissory note, and that Geraghty told him if he employed Dr. Doyle it would cost him $5,000.

"On a prior visit to Walsh's office, Misch said, he saw Walsh and the latter offered him a temporary permit, suggesting that he could make a little money and then there would be an inspection. Misch claimed he told Walsh he could not do that, as people would not buy the burners if he had only a temporary permit.

"He said he did take a temporary permit for three months, which was later renewed for a similar period. Later, according to Misch, he applied to the Supreme Court for a writ of mandamus compelling an inspection of the burners and this was granted. Misch said the inspection was then made and a permit was refused for no good reason. Later, he said, a writ of certiorari was obtained and the board was upheld."

It was explained later yesterday that Misch, in his statements, had referred to James F. Geraghty as a Bronx political leader. Assistant District Attorney Alfred B. Unger, who saw Misch on Wednesday, said the Geraghty referred to by Misch was the Commissioner of Licenses.

Mr. Geraghty was not reached after it became known that Misch had used his name in his statements to Mr. Crain and, presumably, to the grand jury.

Has Twenty Doyle Checks.

It was said yesterday that Mr. Tuttle and his assistants now have twenty checks, ranging in amounts from $3,000 to $8,000, made out to Dr. Doyle and cashed by him without depositing any part of the money. It was said also that these checks show conclusively that his gross income for the last six years was far in excess of the $1,268,000 he deposited in one bank during that time.

It seemed likely yesterday that it would be some time before Dr. Doyle is either actually imprisoned for contempt of court or that sentence is nullified by the action of a higher court. Presiding Judge Martin T. Manton of the United States Circuit Court of Appeals notified Mr. Tuttle yesterday that he and his colleagues were ready to hear the argument in the case as soon as counsel for the defense was ready. Their consent is necessary as, under the rules of the court, they are allowed thirty days for printing the record and twenty days more for filing a brief. Mr. Tuttle said Alfred J. Talley, one of Dr. Doyle's attorneys, was in Albany yesterday. Samuel Falk, his other attorney, was in court on another case, it was reported.

There were ten or more witnesses examined by the county grand jury yesterday in its investigation of the granting of four Brooklyn garage permits by the Board of Standards and Appeals. The Federal grand jury also examined a number of witnesses in its investigation, which almost parallels that of the county grand jury. Opinion at the Federal Building yesterday was that an indictment in the case would probably be voted by the grand jury today. Mr. Tuttle said no true bill had been returned yesterday and would not encourage the general idea of a possible indictment this morning.

2 day mark-down $34

TAKE your pick . . . from worsteds, serges, tweeds, tropicals, flannels . . . last lengths of spring's most popular patterns. Now . . . for disposal today and tomorrow . . . they are tagged $34 . . . irrespective of former prices. Rarely have we offered such a collection—not even at a season's opening. Greys, browns, heathers, mixtures, blues, including blue serges and unfinished worsteds. Suits, made to your measure, $34.

Sorry, no samples. Store open daily to 5:30 P. M.

Arnheim
CUSTOM TAILOR
BROADWAY AT NINTH—NEW YORK

Come for a Weekend, a Day, or a Week!

Gala Opening

NASSAU HOTEL

LONG BEACH · LONG ISLAND

Tomorrow, June 14th

New York's favorite beach resort hotel opens its doors. Under the famous Hillman management, guests are again assured service and comfort. The Restaurant this year is under the personal direction of George Pomerantz, Broadway's popular restaurateur.

Opening Night

DINNER, DANCE and ENTERTAINMENT with a GALAXY of BROADWAY STARS and MUSICAL COMEDY CELEBRITIES

Reservations now being taken.
Phone Long Beach 100

UNDER HILLMAN MANAGEMENT

Richard I. N. Weingart, Managing Director

GIVE MOTHER THE OTHER 364/365THS

THE man who set May 11th aside for mother actually set mother aside! Preposterous to think of mother 1/365th of the year! That is why loyal sons, daughters and husbands want mother to live at The Westover . . . where *every* day is mother's day of rest, relaxation and release from household hustle. 1, 2, 3, 4 Room Suites. Electrical Refrigeration. Serving Pantries.

Dine in the famous Viennese Room!

HOTEL WESTOVER

253-263 West 72d Street
Burton F. White Management
John D. Green, Resident Manager

YOUR IDEA + MY MONEY TO START A BUSINESS

If you have plans for a business in an established field that has positive profitable merits, I will furnish the capital on a partnership basis

DO YOU KNOW ENOUGH ABOUT YOUR LINE TO BEGIN ANOTHER BUSINESS?

I will finance you if you are a capable executive with a steady progressive record of success in your field and with enough experience to operate a business.

This is an opportunity for an experienced executive of proven ability who is in a profitable field, to go into business on his own. BUT he must have a clear workable idea of what he wants to do and of the possibilities of such a business.

Write in detail of your qualifications and the nature of the business and an interview will be arranged. All negotiations will be strictly confidential.

Inventors and holders of patents, promoters or persons with schemes should not reply as they will not be considered.

Mr. D.A. Box 108, Station F, New York City

7 CHICAGO PAPERS JOIN WAR ON GANGS

Pledge All Resources to "Clean Up" City as Alfred Lingle, Slain Reporter, Is Buried.

THOUSANDS AT SERVICES

Military Escort Fires Salute and Sounds Taps at Cemetery After Impressive Rites.

MORE SUSPECTS ARE SEIZED

Capone Associate, Left-Handed Bootlegger and Others Are Taken in Several Places.

Special to The New York Times.

CHICAGO, June 12.—The newspapers of Chicago, within a few hours after the funeral of Alfred Lingle, murdered Tribune reporter, pledged their organizations and resources today "to the clean-up of gang, police, official and other public viciousness."

In a resolution adopted at a meeting of the publishers, the murder of Mr. Lingle by a supposed gangster was characterized as a challenge to decent citizens.

The resolution reads:

The intolerable outrages of the past year against civic decency and public security in Chicago have culminated dramatically in the cowardly murder of Alfred J. Lingle, a newspaper reporter.

The undersigned Chicago daily newspapers interpret that murder as an especially significant challenge to the millions of decent citizens who have suffered the vicious activities, in defiance of law and order, of some paltry hundreds of criminal vagrants known as gangsters.

Considering the causes and the connotations of the unbelievable total of 100 gang murders in little more than a year, and acting in accord and unison, we pledge our organizations and our resources to the clean-up of gang, police, official and any other public viciousness wherever it may appear, in order that corruption and the resulting gang activities may be brought to an end, and thereby restore to the citizens of Chicago civic decency and security of life and property.

CHICAGO DAILY ILLUSTRATED TIMES.
CHICAGO DAILY NEWS.
CHICAGO EVENING AMERICAN.
CHICAGO EVENING POST.
CHICAGO HERALD AND EXAMINER.
CHICAGO JOURNAL OF COMMERCE.
CHICAGO TRIBUNE.

Thousands See Impressive Rites.

The city paid final tribute to Mr. Lingle in ceremonies so impressive that they revealed the depths to which the people of the city were stirred by his murder.

Squadrons of mounted police, of patrolmen afoot, of American Legion posts in and out of uniform, detachments of Naval Reserves and bluejackets from the Great Lakes Naval Training Station, and a company of Chicago firemen participated in the procession that escorted the body to Our Lady of Sorrows Church.

Men and women from every walk of life thronged the streets outside and the vast church inside. Officials from high places, capitalists, lawyers, judges, publishers, reporters, linotype operators and others attended.

On the arm of her brother-in-law, Ted Lingle of San Francisco, who arrived by airplane early this morning, the widow entered the church. She was followed by his mother and stepfather, Mr. and Mrs. R. C. Darst of Kansas City.

After them walked a small boy, Alfred Lingle Jr. and his smaller sister, Dolores.

Priest Recalls Commandment.

The pallbearers, some of Mr. Lingle's best friends, were William Russell, Commissioner of Police; James Doherty, Moses Lamson and Edward H. Johnson of the Tribune staff; James Murphy of The Daily Times and "Buddy" McHugh of The Evening American, veteran police reporters; Lieutenant Tom McFarland of the Detective Bureau, and Harry Ash, Assistant Attorney General. Three priests participated in the requiem mass, with the Very Rev. Jerome Mulhern, pastor of the church, and a close friend of the slain reporter, as the celebrant.

"'Thou shalt not kill,' is a commandment that was promulgated by God on Mount Sinai," Father Mulhern said in his discourse. "It is a law that still holds good. When Cain slew his brother Abel, God said to him, 'The voice of thy brother's blood crieth to me for vengeance; thou shalt be a fugitive on the face of the earth,' and so the murderer of this man who lies here has become a fugitive.

"'Vengeance is mine, and I will repay,' God has told us. Now is the time for us to arise from sleep and enlist the efforts of lawfully constituted authority of law and order. It is the duty of every law abiding man to rise against these forces that are destroying the home and society."

With flags furled, the Medill Tribune Post's color guard and escort left the church, preceding the hearse, which was escorted by eight Great Lakes sailors.

At the entrance to Garfield Park the various groups in the military escort drew up in double file at attention while the hearse passed.

A long procession of automobiles followed the route to Mount Carmel Cemetery.

There some 3,000 persons gathered for the last brief prayers at the grave.

As the voice of the priest ceased there was a rattle of musketry, a word of command, and the sharp report of rifles, as the last salute was fired and taps sounded.

Gunmen Reported in Flight.

Charles F. Rathbun of the law firm of Kirkland, Fleming, Green & Martin, general counsel for the Tribune, was appointed as a special assistant State's attorney to handle the legal end of the investigation into Lingle's killing.

Chicago gunmen, with few exceptions, today were reported in flight, but late tonight 664 had been arrested in the preceding twenty-four hours.

Deputy Commissioner Stege was told he would get all the assistance he and his squads of "killing policemen" would need in running down Mr. Lingle's slayer.

At Beaumont, Texas, Tommy Tucker, a left-handed bootlegger recently from Chicago, was taken into custody and held as a suspect of the Lingle murder.

Two Chicago men, Max Schneider and Louis Clusman, were arrested in Lexington, Ky., and questioned as possible suspects. They said they went to Kentucky with Terry Druggan, notorious beer-runner, and Schneider said the hat he was wearing had been bought for him by Lingle. They are being held pending the will of Chicago police.

At Kansas City (Mo.) Ben Green and Joe Condi, who said they fled Chicago because of the Lingle murder and the resultant police activity, were held as suspects.

In Chicago the police found Peter Genna, one of the surviving alcohol gang brothers; James Beliastro, known as a bomber and Rocco Fanelli, Capone gunman. They spent the night in jail.

Times Wide World Photo.

BRAZIL'S PRESIDENT-ELECT AT WHITE HOUSE.

Secretary of State Stimson and President Hoover with Dr. Julio Prestes, who returned yesterday the visit made to Brazil's President by our Chief Executive before the latter's induction in office.

POLICE PUT 'EMBARGO' ON CHICAGO GUNMEN

Railroad Terminals and Stadium Entrances Guarded—9 Seized on Train Set Free.

New York police declared an embargo yesterday on Chicago gunmen. Commissioner Mulrooney announced, "We don't want Chicago gunmen here," and men were sent to cover all entrances into the city. A large detachment was detailed to the Yankee Stadium to watch the fight crowd for known criminals. Meanwhile six Chicago residents who were arrested on the Golden Arrow on their way into the city Wednesday were freed when arraigned in magistrate's court yesterday.

Nine had been arrested originally, seven on the train and two more on Broadway by detectives of the Brooklyn homicide squad. Three were freed after a few hours of questioning and six held. They came before Magistrate Sabbatino in Flatbush court, Brooklyn, yesterday morning on charges of being "disorderly persons."

Well dressed, modestly hiding their faces behind hats to balk photographers, their appearance belied the notoriety attendant upon their capture. Their attorney, Abraham H. Keselman of Brooklyn, "fronted" for them, and they remained quietly in the background, oblivious to the crowd in the court room anxious to see the noted Chicago characters.

Detective Charles Corbett said on the witness stand that they had admitted to him in conversations that they had no regular business or profession, but gambled from time to time. They carried with them, he said, $60,000 to bet on the fight.

Mr. Kesselman refused to put in any defense testimony. He said:

"Why, these men hadn't even entered the State when the police took charge of them. They were arrested aboard a train in the State of New Jersey. How can they be charged with any crime when they were not even in the State?"

Magistrate Sabbatino discharged the men, but commended the police for their alertness.

The police are looking for four women and six men, it was reported yesterday, who left Chicago soon after the gang round-up started following the killing of Alfred Lingle, reporter.

Freed Gangster Identified.

Special to The New York Times.

CHICAGO, June 12.—The Chicago detective bureau was flooded today with messages from out of town, many of which were from New York and concerned the arrest and release of nine Chicagoans as possible suspects of the Lingle murder.

From pictures and fingerprints received from New York the man who gave his name as Edward Morrison was identified as Ted Newberry.

That identification established that Newberry is alive. There had been many reports that Newberry had been killed in a liquor feud.

Another conclusion was that Newberry had gone over to the side of his former enemy, Alphonse Capone. There was a time when Newberry said his life would be forfeited if he went south of Madison Street—the Capone territory—yet he was arrested in the company of Jack Gusick, right-hand man of Capone, and Dennis Cooney, a Capone café operator.

The detective bureau notified New York that none of the New York prisoners was wanted here.

OPPOSES BOY'S CONCERTS.

Doctor Says 10-Year-Old Violinist May Undermine His Health.

Dr. Oswald La Rotonda, specialist in mental diseases, testified yesterday before Supreme Court Justice Valente that Ruggiero Ricci, 10-year-old boy violin prodigy, is likely to undermine his health by public appearances at his age, and that he should pursue the activities of a normal boy of 10. Testifying for Pietro Ricci, father of Ruggiero and Giorgio Ricci, in the parent's proceeding to get their custody from their guardian, Miss Elizabeth Lackey, assistant to their teacher, Louis Persinger, Dr. La Rotonda said:

"This is particularly necessary for gifted musicians, who are all a little unstable mentally—or, rather, overtemperamental."

Nash Rockwood, attorney for Miss Lackey, read the names of Kreisler, Heifetz, Hofmann and other musical stars who appeared at an early age in public and seem to be in good health now, and said that Yehudi Menuhin, also a pupil of Mr. Persinger, is to give forty concerts this year at the age of 13. The attorney asked if this wouldn't cause Dr. La Rotonda to change his opinion as to the danger of youthful appearances in public.

"I would have to examine each one to determine the effects," said the witness. "You have read only the names of those who escaped this danger. You haven't given the names of any who have died. How about the other side? They are nipped in the bud. Their records are not available."

The hearing will continue next Tuesday.

CHAMBER TO HONOR BYRD.

Reception Will Be Held on June 23—Journalists to Greet Owen.

Admiral Byrd will be officially received by the Chamber of Commerce of the State of New York at a special meeting of the chamber on June 23, Charles T. Gwynne, executive vice president of the organization, announced yesterday.

The meeting will be held at noon in the Great Hall of the chamber, where the Prince of Wales, Clemenceau, Queen Marie, Admiral Peary and other famous persons have been welcomed. The meeting will be open only to members.

J. Barstow Smull, president of the chamber, will preside and extend to Admiral Byrd the felicitations of the members on his Antarctic achievement. A buffet luncheon will be served after the meeting.

At the dinner to be given by the Newspaper Club to Russell Owen, NEW YORK TIMES representative with the Byrd Expedition, at the Astor Hotel on June 28, a gold desk set will be presented to Mr. Owen by Will Rogers, the toastmaster.

NAVAL ESCORT FOR BYRD.

Adams's Department Acts on Request of Grover Whalen.

Special to The New York Times.

WASHINGTON, June 12.—In response to a request from Grover Whalen, chairman of the Mayor's Reception Committee in New York, for a naval escort to meet Rear Admiral Richard E. Byrd on his arrival in New York, the Navy Department issued the order requested today.

The department advised Rear Admiral Louis R. de Steiguer, commandant of the Third Naval District at New York, to cooperate with the facilities of the district, including planes, with the Mayor's Reception Committee.

Poor Richard Club Honors Byrd.

Special to The New York Times.

PHILADELPHIA, June 12.—Several months ago from Antarctica a radio telegraph key struck a message from Rear Admiral Byrd to the members of the Poor Richard Club of Philadelphia. Admiral Byrd has now been elected to honorary membership in this advertising men's club. He is the fourth man so honored, the others being Franklin Bache Huntington, a lineal descendant of Benjamin Franklin, Sir Harry Lauder and Edward J. Cattell.

HOOVER FOR NATION WELCOMES PRESTES

Executive Recalls Good-Will Tour Courtesies in Greeting President-elect of Brazil.

56 ATTEND STATE DINNER

Cabinet, Congress Leaders, Diplomats and Men in Public Life Are at White House Function.

Special to The New York Times.

WASHINGTON, June 12.—On his own behalf and that of the American people and with especial pleasure at being able to return a few of the many courtesies received during his visit to Rio de Janeiro two years ago, President Hoover today extended to Dr. Julio Prestes, President-elect of Brazil, a welcome, the warmth and sincerity of which was only slightly hampered and not at all impaired by the inability of each to speak the language of the other.

Again, as on Mr. Hoover's "good-will" tour of South America, interpreters were at hand, and during the exchange of their calls of ceremony this morning, and at the Senate dinner given tonight at the White House by President Hoover for the distinguished visitor and the members of his party, friendships were renewed and pleasant memories recalled of former meetings in other lands.

In the absence of Mme. De Prestes, who was taken ill on shipboard and obliged to withdraw from the party while still in Brazilian waters, and of Mrs. Hoover, who is recuperating at the camp on the Rapidan, men only were invited to the dinner.

Notable Gathering at White House.

Vice President Curtis, the Cabinet, with the exception only of Secretaries Hurley and Davis, who are out of town, ranking Senators and members of the House of Representatives, the Ambassador of Brazil, a Senator of Brazil, naval officers of both countries and a group of Americans chosen by reason of their interest in and connections with the country of the guest of honor were among the fifty-six guests.

President Hoover and Vice President Curtis faced each other, the former having at his right the President-elect and at his left the Ambassador of Brazil. Pink roses, hollyhocks and maidenhair fern formed the table decorations and the historic gold service and candelabra and epergnes dating from the Madison administration were on the table, which extended the length of the State dining room.

At the right and left of Vice President Curtis were Secretary Stimson, and Senator Machado, who has served in his country's Senate for fifteen years and previously was in its lower house two decades. He did not acompany the official party from Rio but jointed it here accompanied by his wife, the former Mlle. Jeanne de Ardoff of Paris, with whom he visited Washington following their marriage in New York last Spring.

The entourage of the President-elect, headed by Rear Admiral Heraclito Belfort, comprised Senhors Fernando Prestes, Cyro de Freitas Valle, José Cochrane de Alencar, Decio de Moura, Lazary Guedes and Dr. José Martins Fontes.

Government Officials Present.

Others present included:

Secretary Mellon, Attorney General Mitchell, Postmaster General Brown, Secretaries Adams, Wilbur, Hyde and Lamont.

Senator Claude A. Swanson of Virginia, ranking Democratic member of the Foreign Relations Committee; Senator James E. Watson, Republican leader of the Senate.

Representatives John Q. Tilson and John N. Garner, respectively Republican and Democratic leaders of the House; Representative J. Charles Linthicum of Maryland, ranking Democratic member of the Foreign Affairs Committee, and Representative Henry W. Temple of Pennsylvania, who, in the absence of Representative Porter, is the ranking member of the committee.

Ogden L. Mills, Under Secretary of the Treasury; Thomas D. Thacher, Solicitor General of the United States; George Akerson and Walter Newton, secretaries to President Hoover; Francis White, Assistant Secretary of State; Dr. Julius Klein, Assistant Secretary of Commerce; Warren D. Robbins, of the American Foreign Service, at present on duty as ceremonial officer at the White House; Dr. Leo R. Rowe, Director General of the Pan American Union.

Senhors Paulo Coelho de Almeida and Mauro de Freitas, first and second secretaries, and Commander Jose de Couto Aguirre, naval attaché of the Brazilian Embassy.

Some Members of Good-will Tour.

Dr. Dana C. Munro, chief of the Latin American division of the State Department; George Barr Parker, magazine writer, who accompanied the Hoover party on the trip to South America; Ira E. Bennett, editor of The Washington Post; James S. Carson; Henry P. Fletcher, former American Ambassador to Italy, who also was a member of the Hoover party on the good-will tour.

Joseph P. Grace, president of the Grace Steamship Company; John Hays Hammond, William P. MacCracken Jr., president of the New York, Rio and Buenos Aires Air Lines; Edward B. McLean, owner of The Washington Post; Frank C. Munson of the Munson Steamship Lines.

Frank B. Noyes of The Washington Star, Frank C. Page, son of the late Ambassador Walter Hines Page; W. M. Ritter of Washington, Nicholas J. Whalen, publisher of The Washington Times and Herald; Clarence N. Woolley, president of the American Radiator Corporation.

Captain Charles R. Train, formerly of the Utah, flagship of the good-will tour and recently assigned as naval aide to President Hoover; Commander Augustin T. Beauregard, who was the official translator of the Hoover party during the Utah's cruise; Lieut. Col. Charles B. Moore, attaché of the Brazilian President-elect while in this country; Dr. Joel T. Boone, President Hoover's physician, and Captain Allen Buchanan and Colonel Campbell Hodges, his aides.

Busy Day for Nation's Guest.

The dinner brought to a close a day crowded with activities for the visitors from Brazil.

Following the exchange of calls this morning between President Hoover and President-elect Prestes, the latter was the guest at luncheon of Senhor S. Gurgel do Amaral, Ambassador of Brazil, who invited twenty-six guests, including the members of the Embassy staff and their wives, the Brazilian colony in Washington and Dr. Vinicio da Veiga, Consul of Brazil at Baltimore.

Immediately preceding the luncheon at the Embassy, Rear Admiral Belfort, who commanded the Brazilian squadron which convoyed President-elect Prestes into New York harbor yesterday, paid his official call on Secretary Adams, at the Navy Department.

Accompanying him were Capitao de Fragata, Mario de Oliveira Somprajo, commanding the Bolivia; Capitao de Fragata Tacito Reis de Moares Rego, commanding the Rio Grande do Sul, and members of the Admiral's staff, including Capitao de Fragata Richardo Greenhalgh Barreto, Chief of Staff; Capitao Tenenate Alvaro C. Ferreia Pinto, Tenenate Pinto de Oliveira and Capitao Tenenate Alberto Martins.

Commander C. H. Maddox, U. S. N., who is on duty here as Navy Department communication officer, has been detailed as aide to Rear Admiral Belfort during his stay in Washington.

Visit Mount Vernon and Arlington.

The afternoon was spent at Mount Vernon and Arlington, where the visitors were shown over the mansion house and grounds of the First President, and wreaths were placed upon his tomb and on that of the Unknown Soldier at Arlington.

While the President-elect and members of his party are being entertained at luncheon tomorrow by the governing board of the Pan American Union, and at dinner tomorrow night by Secretary Stimson at Woodley, a party of sixteen officers from the Brazilian ships who arrive tomorrow will be the special guests of officers of the American Navy, including several from the Utah, who are eager to return courtesies extended to them in Brazil.

The visiting naval officers will be taken to Annapolis, where they will be entertained at the Naval Academy and, on their return to Washington, at dinner at the Hotel Mayflower and a theatre party.

Saturday morning sightseeing visits will be made in Washington and the Secretary of the Navy will entertain the officers at luncheon at the Army and Navy Club, after which the Brazilian party will return to New York.

Ten Brazilian midshipmen, escorted by two ensigns from the United States cruisers Trenton and Marblehead, will leave New York Friday for Annapolis, where they will have quarters at Bancroft Hall. On Saturday morning the midshipmen will proceed by bus to Washington to visit points of interest. They will attend a luncheon at the Mayflower Saturday, after which they will proceed to New York.

Hanging by Legs From Balloon, Briton Is Carried Two Miles

Wireless to THE NEW YORK TIMES.

LONDON, June 12.—Hanging head downward from a runaway balloon, Flying Officer Pelham Groom of the Royal Air Force had a narrow escape from death during gunnery practice in Wales today.

The officer, with Sergeant G. W. Robinson, had been up several hours, observing gunfire below, and the balloon was being headed to the ground when the hawser snapped. The balloon shot to a great height with the two men aboard and was blown out of sight across the desolate Welsh mountains, where it drifted fifteen miles.

Finally, Sergeant Robinson managed to jump out, but his companion became caught in the basketwork and was blown up in the air, hanging by his legs from the rigging.

For two miles Sergeant Robinson chased the balloon with its dangling passenger over ditches, hedges, thickets and bogs, until at last he caught it. Neither man was seriously hurt.

POWER BOARD 'DELAY' BY GOVERNOR SCORED

Attorney General Ward Holds Roosevelt Lax for Not Naming Water Commission.

Speaking before the Twenty-third Assembly District Republican Club at 90 Bennett Avenue last night, Attorney General Hamilton Ward, who has been mentioned as a possible Republican candidate for Governor, taunted Governor Roosevelt for his failure as yet to appoint a water power development commission.

He pointed out that although the Governor had insistently demanded the legislation authorizing him to proceed with the St. Lawrence survey plan, he had now allowed two and a half months to elapse without naming the five commissioners to do the work. The Legislature gave him the necessary power in a bill which became law on March 29.

Mr. Ward declared that the bill, in accord with the Governor's wishes, required a report on Jan. 15, 1931, of a comprehensive plan involving tremendous political, international, engineering and financial problems in connection with the proposed power developments.

"But the moment the Governor and the Legislature agreed on the bill and the song of victory was sung," Mr. Ward said, "the great need of the people, which was of such paramount political importance, seemed to have disappeared.

"We are in June and nothing more has been heard of the matter. The commissioners, if promptly appointed, who would have had only ten and a half months to solve this great problem and prepare their report for the Legislature, which must be ready by Jan. 15 next, now have only eight months to discharge this tremendous task, and yet the men who are to discharge it must be in existence."

Jacob W. Friedman, leader of the district, presided at the meeting.

Public Notices

Daily $1.00 an agate line. Sunday $1.20.

The New York Times keeps a permanent list of all missing persons advertised for in its Public Notice columns.

TAKE NOTICE THAT JOHN LICATA IS no longer connected with the Queensboro Market, 215 East 59th Street, and that I am the sole owner of said business. SAM SOLE. June 9, 1930.

CREDITORS PRESENT CLAIMS AGAINST Constantine Melonakos or The Roxy Coffee Pot, located at 2,079 3d Av., New York City, at 152 West 42d St., Room 1422, before June 16, 1930. ISIDORE HIRSCHTRITT, Attorney.

THOSE KNOWING WHEREABOUTS OF MY son, Joseph Smith, who left home, 3,230 Broadway, July 10, 1909, notify Mrs. Mary Smith, 507 West 159th St.

YOUNG CANADIAN MAN CHAUFFEUR gentleman family going South; will pay own hotel, camp expenses. Y 2029 Times Annex.

ANTIQUE DEALER VISITING ENGLAND in July will execute commissions. C 216 Times.

ABE WEILER—SCHOOL RECORD KNOWN; all forgiven; return immediately; mother ill. FATHER.

.HAAN'S
CHOCOLATES and BON BONS OF RARE LUXURY
In real mahogany boxes these sweets are splendid for week-ends, and the ideal *Bon Voyage*. On sale at the better drug stores, confectioners and hotels.
$2.00 *the pound*
R. M. HAAN - New York

HOTEL
ST. GEORGE
SALT WATER
SWIMMING
POOL
as pure as drinking water
now $1
(open 6:30 A.M. to midnight)
one station beyond Wall Street . . . Clark Street express station, 7th Avenue Interboro subway, right in the building

ROOM AND BATH
12^50 to 17^50 Weekly

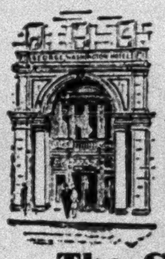

. . The Place and Way to Live Smartly with Economy . . Popular Price Restaurant . . Library . . Roof Garden and Solarium.
The George Washington
A Residential Hotel
23 LEXINGTON AVE. at 23rd
10 minutes from Everywhere

FLY
Anywhere—Any Time
For full information and tickets on all air lines, call
WICkersham 9600
CURTISS-WRIGHT FLYING SERVICE
27 West 57th St., N. Y.

YOU ARE INVITED . . .
NEXT TUESDAY
JUNE 17th
10 A.M. TO 5 P.M.

to inspect the S. S. TRANSYLVANIA, famous Cunard Anchor Liner, which is scheduled to sail next January 17th on the
GREAT 1931 AFRICAN CRUISE
Members of the Cruise Dept. of the Cunard Anchor Lines and American Express Company will be on board to answer all questions regarding this unique "THREE IN ONE" cruise which will visit South America, South Africa and the Mediterranean over a period of 88 days. Tea will be served.
Passes to the TRANSYLVANIA at Pier 54, North River, W. 14th St. should be obtained at
CUNARD ANCHOR LINES
25 Broadway, N. Y. C.
AMERICAN EXPRESS COMPANY
65 Broadway, N. Y. C.

A gotham shop at the biltmore, 335 madison avenue—with every gold stripe* service.
GOTHAM GOLD STRIPE SILK STOCKINGS
*The gold stripe stops garter runs

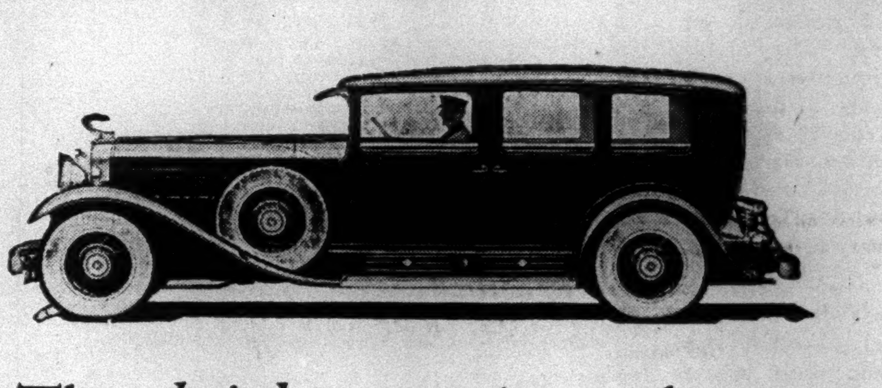

The *heights* . . . have been reached . . . in *Motor Rental!*
This *super* Motor Service . . . . now offers the most marvelous car of the era . . .
V-16
SIXTEEN CYLINDER CADILLAC
by the HOUR at REGULAR RATES!
NEVER in the history of motor renting has it been possible to procure a Car of this high character. You rent the *last word* in *motor beauty . . . magic performance* and *superb equipment . . . non-shatterable glass throughout!*
Sixteen cylinder Cars that skim the ground with the smooth speed of a bird in flight. There is no sound . . . they are *silent*. They go like the *wind* . . . and *wherever* they go, they are the center of *wondering admiration!*
In offering the *exclusive comfort* of V-16 Cadillacs for rental purposes we have accomplished a *coup* that we feel sure our patrons will appreciate.
Call Murray Hill 1600 . . . for a V-16 Cadillac
RATES $4 an hour for 5 hours or more—$5 an hour for 4 hours or less. Sundays and Holidays: $5 an hour—after six hours $4.
GRAND CENTRAL CADILLAC RENTING CORPORATION J. P. CAREY
MURRAY HILL 1600
43 Vanderbilt Ave.
GRAND CENTRAL PACKARD RENTING CORPORATION J. P. CAREY
If you prefer a Packard, mention it when you call.
any DAY . . . any HOUR . . . any WHERE . . . any WEATHER

The St. George slays a modern dragon~

That hideous monster — the High Cost of Living—has breathed its last. The new St. George met and slew the beastie with scarce an effort!

Come over and see for yourself how the largest hotel in the city became so big. See how luxuriously you can live at a cost so low it seems impossible there isn't a mistake somewhere!

Rooms—Cozy, unusually well-furnished singles from $12 per week on lease. They have luxurious club baths and really magnificent outlooks. Doubles from $23 and suites from $32. Transient a very little higher.

Food—In the cheerful new Coffee Shop club breakfasts cost as little as 35 cents, luncheon from 50 cents and dinner is $1. The food is the very finest, the preparation tasty, the service quick and smooth and the portions generous.

Swimming Pool—This is the most costly ever built—a poem of beauty. House guests enjoy free use every morning to 9:30 and have a special 75 cent rate thereafter. Salt water.

Skyland—A broad, high roof-area of loafy steamer chairs, garden trellises and spreading awnings. Cool and refreshing. Free to house guests and their friends.

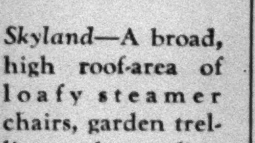

Come and see for yourself a very superior mode of living which great size and volume have made it possible to offer for very little money.

Largest Banquet Facilities in the World

HOTEL
ST. GEORGE
Clark Street
BROOKLYN
MAIN 10,000

SEES EUROPE NOW RAPIDLY RECOVERING

Adolph S. Ochs Tells Americans in Paris He Foresees an Era of Unprecedented Revival.

EXPECTS GERMANY TO LEAD

He Bases His Belief on Energy, Efficiency and Industry of the Nation.

Special Cable to THE NEW YORK TIMES.

PARIS, June 12.—Adolph S. Ochs as guest of honor of the American Club of Paris today reviewed in an optimistic spirit to an audience of more than 200 American business men resident abroad, the business and political conditions of Europe as he has found them on his tour of England, Germany, Czechoslovakia and France. Mr. Ochs was presented to members of the club by Theodore Rousseau of the Guaranty Trust Company, this year's president of the club, and Ambassador Edge, who is honorary president.

Mr. Ochs said:

I wish first in an informal way to say a few words with respect to disturbing reports that have reached me, of an unpleasant feeling that prevails among American tourists at the reception they are receiving in France and that there exists a general unfriendly attitude among the French people toward Americans.

These reports have been rather disturbing and I thought it well to discuss the matter with the American citizens residing in Paris who form the membership of this club, which has as a fundamental cause for existence the promotion of friendly relations between the United States and France. Since my arrival in Paris I have been convinced that the stories I have heard are exaggerations and echoes of feelings which were prevalent some time ago, but which have been steadily diminishing, so that there now is no cause for apprehension, and also that the irritations and pin pricks that some of our super-sensitive American tourists encounter need give no serious concern.

Replies to Tourists' Complaints.

I am led to believe that the American tourist is primarily responsible for much of the unpleasant reaction he gets from contact with the French people. There is no gainsaying the fact that a man on vacation with money in his pocket has a rather good opinion of himself and is a bit disappointed if he is not taken at his own valuation.

It is doubtless true that hotels, small merchants and people giving personal service have an eye to the main chance and try to make as much hay as they can while the sun shines, but this is not peculiar to France. It is getting quite prevalent in the United States and elsewhere. The traveling stranger usually regards himself as being imposed on. He always is on guard and suspicious.

While perhaps the primary cause is the American tourist himself, it does behoove the French people, particularly at great centres like Paris, where tourist travel is of such importance and great value, to see that every precaution is taken to protect the visitor from excessive charges, which make them dissatisfied and unhappy. It has been told me—and I am delighted to learn—that the new French Ministry of Tourism has taken up actively the defense of tourists' interests in this respect. I am sure that the relations between host and guest will be steadily improved thereby.

It is in the interests of both France and the United States that there should be a friendly attitude toward one another, if for no greater reason than for enlightened self-interest. There are many large questions of politics, economics, trade relations, and so forth, that have perplexities enough in themselves without being further embarrassed by ill-feeling.

Pleads for Friendship.

We are friends. We want to continue to be friends. Let all hands pull together for that aim and purpose. I will not say more on the subject except that I am pleased to know that it is not true that the situation is so disturbing as to be pregnant with evil consequences.

There is another matter that has disturbed me. During my stay in England I learned that there prevailed an impression that a large part of the burden of British taxation was due to the required payment of $160,000,000 a year to the United States. I was astonished to find this impression firmly rooted, not only in the mind of the man in the street, but among people who should be well informed. The fact is that the average Englishman regards the debt to the United States as a closed chapter, an obligation which he is going to carry on and meet whether it is burdensome or not. But the burden of this taxation is an uppermost subject of conversation.

I met a very important and high-placed man in London who, in response to my inquiry as to why he did not visit the United States, told me he was unable to do so as all his available funds were required to pay taxes, much of which was needed to pay the American debt. When I told him that he was not paying one penny of tax for payment of the American debt, he appeared surprised and on my confirming the fact from an English source, he remarked that it was a pity this was not generally known.

Error Pointed Out.

It was at his suggestion that I submitted to an interview, a report of which subsequently appeared in The London Times, calling attention to this wrong impression and to my fear that it might affect the friendly relationship we are all anxious to maintain between the United States and Great Britain.

I wish that the English press and public men would correct this prevailing error, but so far I have heard little or no reference to the matter other than an inquiry in Parliament, in the response to which my statement was officially confirmed. While it is true that up to the year before last the English Government did pay to the United States $700,000,000 more than received from the debtors whose debt to Great Britain the Earl of Balfour had promised to cancel, provided the United States would relieve them of their obligations of last year and this year, the English Government has actually received more from its debtor nations than it is paying to the United States. I believe that last year's excess amounted to nearly $10,000,000, and this year will probably be more.

At all events, the British taxpayer does not contribute one penny toward the liquidation of the American debt. If the American debt were canceled it would be of no advantage to the British taxpayer other than relief from contingent liability, for England stands committed to a promise to cancel the debt due her from the allied nations should England be relieved from her debt to America.

Great Britain is showing admirable courage in meeting the burden of her taxation and there can be no praise too high for the Englishman's attitude in the matter. It is characteristic. But it is not the American debt which is weighing down the English taxpayers.

Sees Danger in Debts.

This is not expressing an opinion about the merits of the American and English debt settlement nor of the settlement of the loans to France, Italy and other allied nations. It has always been my opinion that these debts, if improperly handled, may become a liability instead of an asset for the United States, but that is a question I will not here attempt to discuss. Be this as it may, one thing is certain and should be widely known—that the present burden of English taxation is in no way due to the annuities paid to the United States.

I have spent a few weeks touring in Germany, and there I have seen much and met and talked with some of the leading men. I have been impressed with the thought that Germany is making a marvelous recovery from the financial effects of the war and that the spirit of the people is adjusting itself to the new order of things. Now that the amount of reparations fixed by the Young plan is adopted and the Bank for International Settlements operative, I predict that Germany is going to lead the procession in a general revival of business throughout the world, and it will not be long before all its dormant energy, efficiency and indefatigable industry will make the whole nation vibrate with prosperity.

It may heretofore have served a purpose for Germany to protest against the estimates of her ability to pay, but the sum now finally fixed is generously moderate and time will show how easily Germany can meet her obligations and build up a credit that will enable her to anticipate payment and wipe out the debt sooner than expected.

The competition of Germany in the markets of the world is going to sorely perplex her creditor nations. We are learning every day that the world is being knitted closer and closer together, and the day of isolation and self-complacency can have no secure place in the scheme of profitable international relations. Lightning communications and flying transportation are turning the trick.

Germany's rejuvenation and her growing trade and commerce throughout the world are certain to contribute an interesting chapter to the history of economic endeavor. Peace has its victories no less renowned than war.

There is another subject that I hear much discussed on my travels, and that is the general economic conditions throughout the world, general depression and the slackening up of business, and the increasing number of unemployed, all of which is causing much pessimism and uneasiness about the future. I am an optimist, and I am glad I am one. I am not among those who always are looking for trouble, and if they cannot find it imagine it exists or is soon to come.

There is no denying the fact that at present business conditions throughout the world are not entirely satisfactory, and that in some parts of the world the situation is acute, but the conclusion that we are "on the road to the 'bow-wows'" arises from fear and misinformation.

Foresees Great Prosperity.

It is my confident belief that we are simply going through a period of reaction from an era of overstimulation and inflation and are now in a process of readjustment necessary to get on solid ground, preparatory to business activity throughout the world the like of which has not been known in history. I think the day is not far distant when there will be little or no excuse for unemployment, when the reward for industry, inventive genius and political wisdom will far surpass anything heretofore known in the history of the human race.

We are on the threshold of a new world and the utilization of natural forces that were unthought of and undreamed of a few years ago. A new epoch of man, a conquest of nature, is just beginning. Methods, contrivances and theories even of recent years are rapidly being discarded.

Man's life is being extended, his education is fuller and freer, his comforts and pleasure are increasing and his spirituality is being ennobled. In political philosophy he is becoming more humane and wiser, his aspirations are being stimulated, his vision enlarged and his imagination knows no limits. Altogether, the outlook is filled with hope and encouragement.

If we but think in terms of years and decades, we would be astonished at the marvelous progress we are making. All the signs indicate that the progress we have made in the past will be accelerated to achievements of surpassing importance in future years.

Sees New Day Dawning.

We have passed through many periods when so-called economists and other philosophers were predicting blue ruin on account of changing conditions in labor and employment and by the introduction of new processes. All changes were supposed to spell ruin and destruction to capital and the unemployment of millions engaged in old industries. Yet it all proved untrue.

New inventions increased employment for increased consumption, and increased consumption had their ramifications in all directions. More people were required to supply the demands of man as he became better educated. His ambition was aroused, his mode of living improved and his necessities increased. We are emerging from darkness—a new day is dawning.

We no longer think in millions, but in terms of billions. Man is harnessing lightning, flying about the world on wings, talking from one end of the earth to another, and the electric eye is now penetrating fogs and photographing pictures and sound from one end of the globe to the other.

Disease is being conquered. All nations are declaring war on crime and advocating peace and friendly relations. The Parliament of Nations grows steadily in influence and respect. Wise men are endeavoring to unite Europe. Disarmament is the topic of the day. International questions have nearly all been settled, and the problems of government have now become social and economic within the confines of the State. Monarchies are disappearing. Dictators are weakening. Democracy is triumphant.

Pays Tribute to Briand.

Here in this city you have one who is notably contributing to this brighter outlook on the life of the world: the wisest, most practical of political philosophers. I refer to Foreign Minister Briand. In the Briand-Kellogg pact and more recently in the suggestions for the unity of European States he has shown a generous conception of the relations between nations that does credit to his heart and brain, and this is only a part of the work to which he has been incessantly applying his genius since the great war. M. Briand—apostle of peace—His fame, great as it is now, will become even more resplendent and glorious as his conception of the brotherhood of man approaches nearer and nearer realization.

Predicts Treaty Ratification.

With reference to the naval treaty, at present there is a tempest in a teapot about it. Of course it is going to be ratified. It is a historic achievement. I am not deeply concerned with discussion as to categories of ships or the size and calibre of guns or other technical points. The whole story is in the preamble, wherein the United States, the British Empire, Japan, France and Italy agree to "the limitation and reduction of naval armament," the purpose being "to prevent the dangers and reduce the burden inherent in competitive armament."

With the five most powerful nations of the world in agreement on that principle and in mutual understanding, the carrying out of the purposes of the high contracting parties is rather a matter of detail to be arranged by technicians. Think of an agreement between five of the most powerful nations of the world which contains such words as "shall, must, may, permitted, allow and require." These are strong terms, entailing responsibilities and commitments that cannot be honorably ignored.

You may remember that when the first peace commission met after the Civil War between the North and the South, Abraham Lincoln said, "Let me write one word and you can write the rest." The word was "union." The rest was a matter of detail.

The world is being made a better place to live in. I congratulate all men and women of good intentions and purposeful lives on the opportunity there exists for public service and rich rewards.

Visits German Technical Museum.

MUNICH, Bavaria, June 12 (AP).—Adolph S. Ochs, American publisher, yesterday visited the famous Deutsche Technical Museum and its founder, Oscar von Miller.

Mr. Ochs expressed the belief that Germany was bound to recover economically and that she would be able to pay her debts, as she was in the best position to commercialize new inventions. The creditor nations, therefore, in their own interest ought to extend a helping hand to Germany, he said.

Claude Succeeds in Sinking Pipe to Sea Depths In Cuba for Plant to Get Energy From Ocean

Special Cable to THE NEW YORK TIMES.

PARIS, June 12.—A cablegram received by the Academy of Sciences from Professor Georges Claude at Havana says the first step in the Claude-Boucherot process for extracting energy from sea water has been accomplished at Matanzas Bay, Cuba. The first part of the pipe line which will bring cold water from the depths of the ocean to the surface has been successfully laid.

Professor Claude and Paul Boucherot have been working for several years on the problem of utilizing the warm water at the surface of the sea, in tropical regions to operate turbines after the water has been converted into steam by means of a vacuum, the cold water from the depths of the sea being used to recondense the steam and renew the vacuum. The process has already proved practical in a small plant. That at Matanzas Bay is to be a large one.

The temperature of tropical sea water near the surface varies from 78 to 86 degrees Fahrenheit, while at the depths it is about 40 degrees. There is said to be no limit to the operations of such a plant as the ocean temperatures change very slightly throughout the year, and the industrial possibilities of this new method of supplying energy to a machine age that is rapidly using up its resources of fuel are held to be incalculable.

Some months ago the first attempt to lower the pipe into the sea failed on account of extremely high seas, which broke the pipe. The news that the pipe had been successfully lowered was received with great satisfaction at the Academy of Sciences.

Professor Georges Claude, who has been called one of the most distinguished physicists and chemists of our time, is altogether confident of the success of his work in Cuba. In an address at the French Academy of Sciences he said:

"There is an inexhaustible store of power in tropical sea water, which, if utilized, will change the whole character of equatorial communities now lying industrially dormant. With this power from the warm seas trolley cars and the wheels of factories can be driven and houses and streets illuminated. The construction of the necessary plant is an engineering feat no more difficult than laying a transatlantic cable."

LAKE GEORGE ROAD SHIFTED

New Route Will Avoid Destroying Relics in Fort George Park.

Special to The New York Times.

LAKE GEORGE, N. Y., June 12.—French and Indian War and Revolutionary War hospital and barrack sites in Fort George Park here should be preserved, in the opinion of officials of the State Highway Department, and to this end the proposed route of the Lake George-Brayton Highway through the park has been shifted about fifty feet north.

The new plans for the road were today reported to be acceptable to the New York State Historical Association.

Alexander Flick, State Historian and corresponding secretary of the Historical Association and other officers and members of the executive committee of the association, are expected formally to pass on the new route. It is believed that the only objections which might be voiced by the Historical Association will be as to the construction of the road in the northwestern section of the park, where some old burying grounds are located.

YOUNG TELLS AIMS OF RESERVE SYSTEM

Governor Describes to Michigan Bankers How It Handles "High Power Dollars."

SHARE IN EARNINGS ASKED

Grand Rapids Convention in Resolution Urges the Distribution of Profits.

Special to The New York Times.

GRAND RAPIDS, Mich., June 12.—Intricate workings of the Federal Reserve System in devising a technique for handling "high power dollars" were described before the Michigan Bankers' Association here today by Roy A. Young, governor of the Reserve Board.

Mr. Young chiefly dealt with the relationship and differences between Federal Reserve Bank credit and member bank credit.

Following his address, the 400 members of the association at the convention adopted a resolution urging a "more equitable distribution" of Reserve Bank profits.

"We believe," the resolution read, "that Congress should provide a more equitable distribution of the net earnings of the Federal Reserve System.

"The member banks not only furnish the entire capital but also the deposits upon which they receive no interest.

"The making of large profits for the government was not the purpose of the system, nor even anticipated in the degree realized.

"Many bankers today are finding it difficult to maintain their necessary earning power and properly may advocate receiving a more just and reasonable share of these earnings commensurate with the responsibility they assume."

The resolution also deplored "the era of speculation we have been through."

"Deal in High-Power Dollars."

In his address Mr. Young said in part:

"From the point of view of objective, the greatest difference between the operation of commercial banks and of the Federal Reserve Banks is that the former are operated primarily for profit and, therefore, strive to have all their funds productively employed at all times, while the Federal Reserve Banks are operated primarily for the purpose of serving the banks and the public and, therefore, use only such part of their lending power as is needed to meet the legitimate demand of the banks for reserves and the public for currency.

"We of the Reserve System deal in high-power dollars. It behooves us therefore to exercise great care in letting these dollars out of their resting place in our vaults to multiply manifold in the community; and to exercise just as much care in calling them back after they have had the time to become the basis of large banking operations.

"To learn the nature and behavior of the Reserve dollar is our principal endeavor. If we learn thoroughly to understand it, we shall have made great strides toward knowing how to control it.

"And if you will keep in mind its peculiar character and the difficulties it creates for the Federal Reserve authorities, you will better understand our efforts to devise a technique of handling this high-power dollar in such a manner as to assure the country of the greatest possible stability in its credit structure."

Mr. Young said that a commercial banker, during a period of heavy cash receipts, is accustomed to looking around for profitable outlets for his funds, and normally expects at such periods to increase his earning assets. If there is no local demand for funds, he buys investments, or puts his money at work in the open market.

A Reserve Bank, on the other hand, Mr. Young showed, finds that heavy receipts mean a decrease in its loans and investments, because the receipts indicate a diminished demand for Reserve Bank credit. It is both difficult and not permissible for the Reserve Bank to attempt to increase its operations just because it has additional funds at its disposal.

Different Effects of Withdrawals.

Mr. Young continued:

"In the reverse case, a commercial banker expects to call loans or dispose of investments when withdrawals from his bank are large. In fact, he is forced to this course if he wishes to meet his outpayments without borrowing.

"The Reserve Bank increases its loans most rapidly when heavy withdrawals of gold or currency cause an increase in the demand for Reserve Bank credit.

"A commercial banker, furthermore, can meet an increased demand for funds by his customers, through the sale of security or other open-market investments, but a Reserve bank cannot increase its funds through this means, because a sale of securities by a Reserve Bank results in an equivalent increase in the demand for discounts.

"In short, while our balance sheets are similar to yours, their significance and consequently our method of dealing with them is radically different."

Mr. Young said that an increase in the public demand for currency, such as annually occurs between midsummer and Christmas, has much the same effect on the demand for Reserve Bank credit as an outflow of gold.

The commercial banks do not, as a rule, hold currency in excess of their immediate money needs, Mr. Young said, and every increase in the public demand for cash, such as accompanies enlarged payrolls or increased notes for cash at harvesting time, or heavy retail trade at holiday seasons, is passed on by the member bankers to the Reserve Banks.

Wisconsin Graduation Held On Steps of Federal Capitol

WASHINGTON, June 12 (AP).—Graduation exercises were held on the steps of the Capitol today as 340 pupils of the Outagamie County schools of Wisconsin received their diplomas.

Preceded by their own bands of boys and girls arrayed in bright blue uniforms, they marched to the Capitol from the Union Station on arrival.

A. G. Meating, County Superintendent, who had planned the event for a year, was in the procession.

URGES AMENDMENT OF PRIMARY SYSTEM

Mrs. McCormick, in Ohio Address, Says Candidate Must Spend to Offset Patronage.

TOLEDO, Ohio, June 12 (AP).—Mrs. Ruth Hanna McCormick, Republican Senatorial candidate from Illinois, urged adoption of a constitutional amendment which would eliminate necessity for large campaign expenditures by Senatorial candidates at primary elections, in a speech today before the Women's Republican Club of Toledo.

Mrs. McCormick defended her recent primary election expenditures, stating that such use of money is necessary to offset the patronage advantage of an incumbent. She said that $252,570 expenses paid by herself in the primary were for the purpose of organizing, circularizing and canvassing the State of Illinois.

Under present conditions, Mrs. McCormick said, Senatorial candidates "must battle against all the influence of the sitting member and the power of his patronage. Destroy the use of patronage and other political devices and you would take away one of the main causes for large campaign funds in primary contests.

"I believe the present discussion of campaign funds should not be permitted to pass," she declared, "until there has been launched a movement for a constitutional amendment or whatever other method may be found desirable and practical to correct the situation. The remedy should not be directed at individuals who have been forced to spend money, but should be aimed at the system which encourages and demands such expenditures."

BRONX DISTRICT GAINS 25%.

110,581 Persons in the Fifth, Census Returns Show.

A 25 per cent gain in population in the last decade was made in the Fifth Assembly District in the Bronx, E. W. Bradbury, supervisor of the Twenty-fifth Assembly District, announced yesterday. The district, which is west of the Bronx River and between Westchester Avenue and 175th Street, has a population of 110,581, against 88,428 recorded in 1920, a gain of 22,153. The whole borough is expected to register a gain of 70 per cent.

Raymond S. Richmond, a census supervisor in Queens, said yesterday that Elmhurst, now with 27,997 people, gained more than 800 per cent in population since 1920. Jackson Heights grew 1,300 per cent since 1920.

Special to The New York Times.

MORRISTOWN, N. J., June 12.—Official returns for the thirty-seven municipalities in Morris County show a population of 110,381, an increase of 27,687 since 1920 and an increase of 35,677 in the last twenty years. The returns show also 1,125 farms in the county.

RAIDERS GET STOLEN BONDS

$31,000 Worth Seized in West 12th Street and Man Is Arrested.

Detectives of the Safe and Loft Squad raided an apartment at 229 West Twelfth Street late yesterday afternoon, arrested a man and seized negotiable securities valued at $31,000 which they said were taken in a series of safe burglaries.

The prisoner, who said he was William Kramer, 29 years old, a salesman, was charged with criminally receiving stolen goods.

Among the securities recovered were some which had been taken from the safe of Ginsberg Brothers, 674 Jennings Street, the Bronx, on the night of April 1, and others stolen from Gluckstein's Restaurant, 135 Delancey Street, on April 30, the police said. A $1,000 certificate of S. W. Straus & Co. was identified by its serial number as having been stolen in Chicago some time ago, they added.

ON the fringe of the theatre, shopping and business districts, yet in a distinctly residential neighborhood.

Full hotel service—famous Beverly-Divan restaurant. 1 to 4 rooms, furnished or unfurnished, with serving pantries, on seasonal or yearly lease.

Wallace K. Seeley, Resident Mgr. Telephone Plaza 2700

The Beverly
Residential Hotel
125 East 50th Street

BOOKS TO BUY BOOKS TO READ — BORZOI BOOKS — BOOKS TO KEEP BEAR THIS LABEL

The books you buy should build your library

NOTHING so certainly stamps the character of a home as its books.

Nothing so certainly offers you at will a choice of company from among your chosen friends as your own selection of books.

Worthwhile books, like worthwhile human friends, you want to keep always.

You want to see your book friends always well dressed and presentable, not cheap-looking or shabby.

BORZOI BOOKS are known for their excellence of content combined with clearness of typography and beauty of format.

Borzoi Books on a library table or on the bookshelf are a mark of distinction always. Here are some to choose from:

TREATISE ON THE GODS
By H. L. Mencken
A daring survey of religion. A best-seller in every city in America.
Designed by W. A. Dwiggins and Elmer Adler. Printed in Bodoni type on antique laid, white paper and bound in blue cloth stamped in gold. Tinted top and title page in two colors by Elmer Adler. 8vo. $3.00

THE HUMAN MIND
By Karl A. Menninger, M.D.
Motives and all the workings of the human mind fascinatingly explained.
Printed in Granjon type on antique wove, toned paper and bound in green cloth stamped in brown. Tinted top. Large 8vo. $5.00

EXILE
By Warwick Deeping
Another Deeping triumph.
Designed by Percy Smith. Printed in Baskerville type on antique wove, toned paper and bound in green cloth stamped in maroon and gold. Tinted top with title page in two colors. 12mo. $2.50

THE PARTY DRESS
By Joseph Hergesheimer
The story of Nina Henry who was torn between romance and convention.
Designed by Elmer Adler and printed in Fournier type on antique wove, toned paper. Gray cloth binding and tinted top. Title page in two colors. 12mo. $2.50

A TRUE STORY
By Stephen Hudson
Richard Kurt and the three women who governed his tragic destiny.
Designed by Elmer Adler. Printed in Modern type on antique wove, white paper and bound in light green cloth, stamped in dark green, maroon and gold. Tinted top. Title page by Elmer Adler. 8vo. $3.00

ALFRED A. KNOPF, *Creator and Publisher of* Borzoi Books, has done much to stimulate and advance the art of publishing. Borzoi Books are both the model and the stimulus for many members of the publishing profession, leading always an ever increasing number of followers.

Ask your bookseller

730 Fifth Ave. · ALFRED · A · KNOPF · New York

DOBBS

GENTLEMEN'S SACK SUITS

FAULTLESSLY TAILORED FOR SUMMER TOWN WEAR

A NEW DOBBS collection, immeasurably accurate in fit and cut and tailored to meet the specifications of the foremost custom standards. In exclusive single and double-breasted models, of the finest imported woolens...half silk-lined for summer comfort.

$100

Other suits $75 upward

Complete clothing service for gentlemen

FIFTH AVENUE AT 57TH STREET
BROADWAY AT CORTLANDT STREET

BOTH EMPLOYERS AND EMPLOYES have confidence in The New York Times advertising classified columns—in the character of positions offered—in the intelligence and dependability of the people who seek work.—Advt.

RECORD CONTRACTS FOR PUBLIC WORKS

Total of Construction by 37 States and Utilities Is $588,000,000 In 5 Months.

INCREASE IS $152,000,000

Commerce Department Survey Shows Big Jump Above Five-Year Average.

Special to The New York Times.

WASHINGTON, June 12.—Contractss for the construction of public works and utilities from Jan. 1 to May 31, amounted to $588,000,000, an increase of $152,000,000 over the average of $436,000,000 for the years 1925-1929, and $101,000,000 over the $487,000,000 for all last year, Secretary Lamont announced today.

The gain was 21 per cent over last year and 35 per cent over the average for the past five years and constitutes an all-time record. Thirty-seven States were included in the survey.

"This year's figure surpasses by $78,000,000 the previous high record of $510,000,000 established in 1928," the statement said.

"Total construction awards in the thirty-seven States, including both residential and non-residential contracts, amounted to $2,037,000,000 for the five-month period of the current year, or an 18 per cent decrease in comparison with the total of $2,486,000,000 for 1929.

"Residential contracts aggregated $483,000,000 in comparison with $914,000,000 for the first five months of 1929, or a decrease of approximately 47 per cent.

"Non-residential contracts for commercial, industrial, educational and certain other classes of builders, excluding public works, totaled $967,000,000 in comparison with $1,085,000,000 for the 1929 period, a decrease of approximately 11 per cent.

The following table shows the variation in construction contracts, since and including 1925, for the period from Jan. 1 to May 31. All figures are given in millions of dollars:

Year.	Residential.	Non-Residential.	Public Works and Utilities.	Total.
1925	999	854	335	2,188
1926	1,142	1,067	400	2,609
1927	1,068	1,041	446	2,556
1928	1,873	1,014	510	2,796
1929	914	1,085	487	2,486
Av. 1925-29	1,079	1,012	436	2,527
1930	483	967	588	2,037
Change from 5 year av.	—596	— 45	*152	—490
	— 55%	— 4.5%	* 35%	— 19%
Change from 1929	—431	-118	*101	—449
	— 47%	— 11%	* 21%	— 18%

AMERICAN HOSPITAL IN TURKEY ASKS AID

Ambassador Grew Tells Need for More Medical Facilities at Opening Here of $500,000 Drive.

A campaign to raise $500,000 for needed facilities that will assure the continuance of the American Hospital and School of Nursing in Istanbul (Constantinople) was begun yesterday at a luncheon at the Downtown Association, 60 Pine Street. Joseph Clark Grew, American Ambassador to Turkey, the guest of honor, was the principal speaker. He said the American colony in Istanbul had contributed $50,000.

"Three important factors are involved in the question of the continuance of the American Hospital in Istanbul," Mr. Grew said. "First, it represents a health insurance policy to all Americans in the Near East, both residents and travelers; secondly, the Nurses' Training School is a work of prime importance and of far-reaching, constructive results, and finally, the hospital throws open its doors to rich and poor alike, gives its service free to those who cannot pay and is available to the people of every nation and of every creed."

Mr. Grew said that American lives had been saved by prompt operation on more than one occasion in the hospital, and he stressed the need for modern hospital service with American surgeons. The nurses' school, he said, trains young Turkish girls and others of the Near East for three years and then sends them to other hospitals.

Cleveland E. Dodge pointed out that the hospital was an independent institution and had not received any of the general contributions to Near East relief. Rear Admiral Mark L. Bristol, who is chairman of the American sponsors of the hospital, said the present facilities were not adequate to meet the growing demand.

Dr. Wilfred M. Post, who has spent twenty-one years in the Near East and was formerly medical director of the hospital, said American support of the hospital would increase good-will toward America. All of the speakers praised the work of Dr. Lorrin A. Shepard, present director of the hospital and school of nursing.

Of the $500,000 needed $200,000 is for a new building and equipment and $300,000 for endowment to meet the annual deficit of $15,000. In 1929 there were 1,209 cases admitted to the hospital as in-patients and 4,374 visits were recorded in the out-patient department, exclusive of private out-patient cases. Sixty-nine American patients were admitted and five American babies were born in the hospital in 1929, it was reported at the luncheon.

About forty guests attended the luncheon at the invitation of Admiral Bristol, Mr. Dodge, C. Suydam Cutting, William Benson Miller and Allen Wardwell, who presided.

HOTEL GOTHAM
5th Ave. and 55th Street
One of New York's Finest Hotels
SUMMER RATES
Single Rooms with Shower $3.00 to $3.50
Single Rooms with Bath $3.50 to $5.00
Double Rooms with Bath $5.00 to $8.00
Parlor, Bedroom and Bath $6.00 to $15.00
Long and short term leases now being made
Telephone CIRcle 2200

B. ALTMAN & CO.

FIFTH AVE. at 34th ST.—MADISON AVE. at 35th St. Telephone MURray Hill 7000

Reductions and Sale Values
OF IMMEDIATE IMPORTANCE FOR ALL SUMMER NEEDS

ALTMAN APPAREL
At Clearance Prices

BOYS' CLOTHING

JACKET SUITS . . $6.75
Models of lightweight woolens with two pairs of shorts. Sizes 5 to 10 for Junior Boys.

TOPCOATS AND REEFERS
$8.50
Smart and sturdy coats in navy blue or choice of tweeds. Sizes 5 to 10 for Junior Boys

SENIOR BOYS' TOPCOATS
$12.50
A group that affords eminent selection in attractive tweeds. Sizes 12 to 18

FOUR-PIECE SUITS, $12.50
Coat, vest and two pairs of knickers made of finely tailored and good quality woolens Originally much higher in price

SWEATER and HOSE SETS
$8.50
Imported sets in many bright designs. These have been popular at double and more

BOYS' CLOTHING—SIXTH FLOOR

*

CLEARANCE of Women's Shoes
$9.85
Balta models in stunning designs, leathers and colors. An exciting variety for a promising Summer. Vast stocks reduced without regard to former prices.

SHOE SALON—SECOND FLOOR

Cotton and Linen Frocks

$12.50 **$10.00** **$15.00**

Delightful frocks of sheer or sturdy materials in models that head the season's fashion list. A wide variety of choice.

Junior Miss Apparel

Entire Spring Stocks Reduced for Immediate Clearance

SUITS, 2 and 3-pc. Now Priced ONE-HALF

COATS . . . $16.75 to $75.00
with and without fur, compelling values.

FROCKS . . . $9.75 to $39.50
for daytime and evening in all the youthful silks. Some imports and copies included.

*

Misses' and Women's Apparel
AT HALF PRICE

DRESSES
300 in Misses' sizes, 14 to 20.
200 in Women's sizes, 34 to 44.
Models that are wearable now and throughout the Summer, that have been accorded a prominent place in the mid-season promotions.

COATS
100 coats in Misses' sizes, 14 to 20.
100 coats in Women's sizes, 34 to 44.
Fur trimmed and untrimmed coats comprise this selection, and splendid styles appear in sports and dressy woolens.

SUITS
100 Suits and Ensembles for Misses and Women.
A sprightly assortment in fabrics that lend them great importance for Summer travel, shipboard, and hill country. With fashion details expected of a leading group.

SPORTSWEAR
There are notable advantages in making selections from this collection of sportswear inclusive of suits, ensembles, dresses and coats that fill every need for outdoor attire. The styles are most engaging.

*

Girls' Apparel

Among the striking values presented in this **HALF-PRICE** clearance for girls from 6 to 16 will be found **COATS** of imported and domestic tweeds, covert cloth and basket-weave, **ENSEMBLES** of tweed and flannel, 2 and 3-piece models, **SILK DRESSES**, printed and plain, **SWEATERS**, imported and domestic.

JUNIOR MISS APPAREL—GIRLS' APPAREL—SECOND FLOOR
MISSES' AND WOMEN'S DRESSES, SUITS, COATS, SPORTSWEAR—THIRD FLOOR

TELL OF S O S FAILING IN FAIRFAX DISASTER

Captain Brooks and Radio Man Chief Witnesses as Inquiry Opens in Boston.

THEY DENY NEGLIGENCE

City Fire Official Says Discipline of Crew Must Have Been Good to Save Liner.

31 OF 47 DEAD LOST IN SEA

Body of Captain Jones of Pinthis Identified—Lifeboat, Sole Relic of Tanker, Found.

By F. RAYMOND DANIELL.

Special to The New York Times.

BOSTON, June 12.—Captain Archibald H. Brooks and Chief Wireless Operator J. Wesley Geweken of the steamship Fairfax, which rammed and sank the tanker Pinthis in Massachusetts Bay Tuesday night, offered the first explanation of why no S O S from the passenger ship was heard, when they testified today at the opening session of the maritime inquest into the disaster in which forty-seven persons were burned to death or drowned.

They were the chief witnesses before Captain Charles M. Lyons and John M. Stewart, Federal steamboat inspectors, who opened hearings into the collision and fire in the Customs Court of the Federal Appraiser's Stores here, after explaining that they were conducting "an inquest and not a trial."

A wireless antenna rendered useless by the heat of the flaming gasoline spewed up by the sinking tanker might explain why the "seven or eight" S O S messages tapped out immediately after the collision in the fog were not heard, according to the testimony of Captain Brooks and Mr. Geweken. Thirty minutes passed before the antenna was repaired and by that time the worst of the fire on the ship was out.

Mr. Geweken told of flashing out the general call for help at the time of the collision. Then, learning that the antenna was "out" and that his S O S signals had been ineffective, without further orders from the captain, he used his "discretion," he said, and did not resume broadcasting the general call, communicating instead, when he was able to, with the offices of the Merchants' and Miners' Transportation Company, owner and operator of the Fairfax.

Crew Supports Statements.

Eight other officers and members of the crew told their stories of the accident after being sworn. Every man of them rallied around Captain Brooks. They supported his statement that all due caution was exercised in passing through the fog which blanketed the bay, that everything possible was done to rescue and preserve the lives of the passengers and that efforts were made to call help before the wireless aerial, fused by the flames, collapsed. They indignantly denied allegations of cowardice and chaos, made by some of the passengers who survived the tragedy.

When they had finished their stories, a "landlubber" expressed the expert opinion that they were right. He was Henry J. Power, Assistant Fire Chief of Boston, who inspected the flame-scarred Fairfax at her pier, and said that only a crew under "perfect or almost perfect discipline" could have saved her from burning to the water's edge.

His first thought after seeing evidence of the intensity of the blaze, Mr. Power said, was that the ship's officers must have had the crew "under guns to keep them at their posts in the face of such a fire."

When the eleven witnesses had testified, the hearing was adjourned until tomorrow morning, when Dickerson N. Hoover, inspector general of the Federal Steamboat Inspection Service, is expected to arrive from Washington to preside. The stories of the passengers who came through the catastrophe alive will be sought, Captain Lyons said, and all who wish to testify will be heard.

The hearings are expected to continue for two more days. Pending the outcome of this investigation, Federal Attorney Frederick H. Tarr said he would take no steps toward a Federal grand jury action, which has been requested.

Two more bodies were identified during the day, bringing the total of identified dead to fourteen, with two unclaimed bodies still lying in the morgue here. Thirty-one persons are unaccounted for and were lost at sea. Of these four were passengers aboard the Fairfax.

The latest victim of the tragedy to be identified was Captain Albert V. Jones of the Pinthis. The body of Second Mate C. Weisser is the only other, of the twenty officers and men of the ship, known to have been recovered. The other body identified earlier in the day was that of John Lewis of Philadelphia, a negro waiter on the Fairfax.

Among those listed as missing are four passengers, twelve members of the crew of the Fairfax who are believed to have leaped overside into the blazing sea and eighteen of the crew of the Pinthis, which exploded and sank, it appears, before the lookout on the ship which rammed her could fairly make her out.

That the tanker was the Pinthis was proved beyond apparent doubt when a scorched and battered lifeboat, empty and with the name on its bow, was found cast up on Green Hill Beach, near Nantasket, twelve miles from the scene of the collision off Scituate.

Life guards, fishermen and other residents of the Massachusetts Bay coast are keeping a lookout for bodies which may be washed ashore.

Captain Brooks's Testimony.

Captain Brooks, a stout middle-aged man with the tawny, weather-beaten skin of a Gloucester fisher, was the first witness before the steamboat inspectors. He told his story in the booming voice of a man accustomed to shouting orders on a windswept bridge. This is how he related the details of the collision with the Pinthis:

"At about 6:58 P. M., Standard Time, this vessel hove into view a half a point on my starboard bow. I heard one blast of its whistle and I ordered the helm hard aport and backed full speed.

"Thirty seconds later the collision occurred and almost immediately the other ship burst into flame which spread and covered my ship. I couldn't get out of her until she sank, and after clearing came full speed so as to keep the wind on my starboard side to prevent the fire from spreading.

"We got the fire under control as soon as the wind was on the starboard side.

"I ordered an S O S sent immediately after the collision. I gave it to the assistant operator and he passed it to the chief operator, who was on watch and who sent the S O S until the flames came into his room and forced him out.

"When he came out he found that the aerial was down. They rigged up the aerial again and sent a message to our ship, the Gloucester, and asked her to come to our assistance. We were in no danger whatsoever at the time. This was after we had the fire under control."

Captain Lyons did most of the questioning.

"How long," he asked, "did you continue to send the S O S?"

"Until the operator was forced out by the heat—about four or five minutes," Brooks replied.

"How many passengers did you have on your ship?"

"Seventy-six."

"And how many members in your crew?"

"Eighty."

Lives Lost by Jumping Overboard.

"How many passengers did you turn over alive to the Gloucester?"

"About fifty-six, I think."

"How many lost their lives by fire?"

"Twelve, sir."

"And how did they lose their lives?"

"Two of them by burning, and others, I assume, when they jumped overboard."

"How many of your crew were lost?"

"Eleven."

"And how did they lose their lives?"

"By jumping overboard."

"Isn't it customary, Captain, when you get in danger of sinking and burning up to request the assistance of the Coast Guard?"

"I requested it."

"And how long was it before you got it?"

"I never got it."

"Didn't the Coast Guard Tampa call you?"

"Not until the next morning."

"And wasn't the message from the Coast Guard, as reported in the papers, 'Why didn't you call me last night'?"

"It was not."

Captain Brooks told of sailing slowly because of the fog from the time he left Boston, and Captain Lyons said:

"Your log book, Captain, shows that you made twenty-one miles, which gives your speed as 11.2 knots. Is that a moderate rate of speed, Captain?"

"Yes, sir."

"What would you consider slow?"

"Six miles."

Captain Brooks said he heard the scream of the Pinthis's siren a half point off the starboard beam at the same moment that Joseph Brite, the Negro lookout, who also testified, turned and shouted a warning to the bridge. Lookout and Captain agreed that they heard the tanker's whistle only once.

Ordered Full Speed Astern.

Just as Brite saw the Pinthis loom out of the fog, with two masts showing and a man on her bridge, Captain Brooks said he signalled the engine room to reverse the engines to full speed astern. The engineers, John Oliver, the chief, and T. G. Lowery, corroborated him and said the order was obeyed instantly.

Seconds passed while the Fairfax quivered from stem to stern. Then came the crash, followed by an explosion that sent 10,000 barrels of oil spouting geyser-like into the air to fall in a blazing scourge upon the two ships. The Fairfax was locked for several minutes in the tanker before her propellers pulled her free and the Pinthis filled and settled to the bottom.

Soon after the collision, Captain Brooks testified, he ordered the anchor lowered and heard the rattling of chains that told him his order was obeyed. Oil gushing surfaceward from the wrecked tanker was ablaze all about the Fairfax at that time. He went about the ship to see how conditions were:

"I never saw a cooler crew in my life," he asserted.

Captain Lyons then directed the attention of the master of the Fairfax to the matter of the S O S.

"It doesn't seem possible does it," asked the inspector, "that all the radio stations, the Navy yard, the Coast Guard, amateur stations and others could have missed it if it was sent, does it, Captain?"

"I don't know if it got on the air, but I know it was sent," Captain Brooks replied.

Denies McNeil Took Control.

Intimations that D. R. McNeil, vice president of the Merchants and Miners Line, who was passenger on the Fairfax, took control of the ship from the skipper were disposed of decisively by Captain Brooks.

"What talk did you have with Vice President McNeil?" he was asked.

"None whatever about messages," replied the Captain.

"Were code signals sent out to vessels of your own company and the shore office?"

"Yes."

"How long did it take to get the fire under control?"

"Twenty minutes."

Captain Lyons then informed Captain Brooks that the Coast Guard cutter Tampa was four miles from the scene of the disaster and could have been alongside in fifteen minutes if her aid had been sought. Captain Lyons asked if the skipper did not believe he would have "had a better chance" with a cutter standing by if it had been necessary to abandon ship.

"It would have been no use," answered the captain. "The sea was on fire for a mile around."

Deck officers and deck hands were heard and then Gweken, the radio man, resumed the story of the S O S. He told of the verbal order from Captain Brooks to send a general S O S immediately after he felt the shock of the impact of the two ships.

"Did you send it to all ships and all stations?"

"I tried to."

Whether his effort met with the usual success, Gweken was unable to say, for, he explained, it was the first time I ever sent one."

He and his assistant, Eugene O. Neff, another witness, spent twenty or thirty minutes repairing the damage the fire had done. They were assisted by a marine and later two navy men helped them draw the wires taut and rig an emergency antenna.

"When I came back," Geweken continued, "there were no inquiries on the air."

"Why did you not call the navy yard?"

"Well, the danger was over and I knew the Gloucester was right behind us."

Geweken explained that the first message he ticked out on his set after the repairs were made was a coded company message to Chatham to be relayed to the Gloucester. After midnight, about five hours after the collision, the Gloucester hove alongside and took off survivors and injured victims of the accident, reaching Boston at 4 A. M. yesterday.

"Aren't you in the habit of obeying the captain's orders?" one of the inspectors said as to why Geweken had not continued the S O S as soon as he could.

"Yes, sir," replied Geweken, squirming and coloring.

"But in this case you used your discretion?"

"You might call it that," the witness answered.

The wireless operator said he was assigned to the Fairfax through the Radio Corporation of America and would have to make a report on the accident to that corporation. He promised to submit a duplicate to the steamboat inspectors. Some of the messages he sent, including the first S O S, had not been entered in the log. Geweken said he was so busy he failed to enter them at the time, believing he would have time to do so later.

A. J. Powell, the third officer of the Fairfax, told of a two-hour search he made in a motor lifeboat at the captain's orders for survivors of the Pinthis, thus denying the charge that no effort was made to rescue survivors from the blazing waters.

He and a crew of seven, Mr. Powell said, cruised about the entire area over the wreck, but failed to sight any living or dead. They started at 9 P. M., two hours after the crash, according to James G. Hunley, first officer of the Fairfax.

DEFENDS ACTION OF BROOKS.

President Stebbins of Ship Line Gives View of Situation on Fairfax.

Special to The New York Times.

BALTIMORE, June 12.—Asserting that discipline on the steamer Fairfax must have been what it should be and the handling of the situation following the collision with the tanker Pinthis must have been capable, A. D. Stebbins, president and chairman of the board of the Merchants' and Miners' Transportation Company, today said that if such had not been the case, the loss of life would have been greater.

Mr. Stebbins said that, on the basis of the information reaching him, he wished flatly to deny the charge that the accident off the New England coast had been marked by "gross negligence" on the part of Captain A. H. Brooks, master of the Fairfax.

Captain Charles Lyons, chief of the Federal steamboat inspectors in the Boston area, was reported to have made that charge, to have criticized the reported failure to send out a general S O S, instead of calling the Gloucester, and to have said that D. R. McNeil of Baltimore, vice president of the company, who was on the Fairfax, was "running things."

Referring to Captain Lyons, Mr. Stebbins said:

"I find it difficult to believe that a Federal steamboat inspector would make such a statement. It is usually the practice of these inspectors to hold a hearing and to let all the facts come out at the hearing.

"I think that, when the conditions surrounding the accident are considered, evidence is furnished that the discipline on the Fairfax was good and that the work was done capably.

"It would have been the most natural thing for the Fairfax to call the Gloucester of our line for this reason, the Gloucester was scheduled to leave at about the time the Fairfax itself left and the officers of the Fairfax had every reason to believe that the Gloucester was the ship nearest it."

CRASH DISCUSSED IN HOUSE

Claims Bill for Ship Line Is Defeated by 156 to 60.

Special to The New York Times.

WASHINGTON, June 12.—A bill which would have allowed the Merchants and Miners Transportation Company of Baltimore to file claims against the government for $800,000 for wartime services was killed in the House today by 156 to 60.

The Fairfax disaster was brought up in an attempt by Representative O'Connor of New York to block adoption of the rule under which the latter bill was considered. He contended that until the Fairfax case had been investigated by Federal authorities and the responsibility of the Merchants and Miners line had been determined, Congress should not extend to the line the right to institute proceedings against the government.

With the departure for Boston of D. N. Hoover, chief of the Steamboat Inspection Service of the Department of Commerce, Secretary Lamont said the presence of high officials at the Fairfax inquiry had been ordered to insure prompt and efficient action.

NAVAL MEN LOST ON LINER.

Lieutenant Mulvanity and Machinist's Mate Walker on Way South.

Special to The New York Times.

WASHINGTON, June 12.—Lieutenant (junior grade) Augustus Shea Mulvanity, who was killed on the steamship Fairfax in the collision with the tanker Pinthis off Scituate, Mass., Tuesday, was born in Nashua, N. H., Jan. 16, 1901, and was graduated from the Naval Academy in 1923. He had been serving on the store ship Arctic, but was detached on May 13 and was to report for duty at the Norfolk Navy Yard after a month's leave. He is survived by his widow, Mrs. Lucille Buckley Mulvanity of Nashua.

Machinist's Mate, Second Class, J. B. Walker, who fell overboard and was lost while attempting rescue work in the fire on the liner, was born in New Hope, Ala., Nov. 4, 1904, and enlisted in the navy on May 13, 1926. On May 12 last he had extended his enlistment for two years and was ordered to the Fifteenth Naval District, C. Z.

MEXICANS CALL FOR STRIKE.

Walkout on June 22 Threatened Unless 19 Prisoners Are Freed.

MEXICO CITY, June 12 (AP).—The General Confederation of Workers, with members in the Federal District, the Southern District of Lower California and six States, has voted a general strike of all workers if the government does not release nineteen workers arrested recently in Sesbania, Lower California. The strike was fixed for June 22.

The States included in the call are Vera Cruz, Puebla, Michoacan, Guanajuato, Sinaloa and Yucatan.

SAYS ALCOHOL HELPS MAKE MAN BETTER

Arbuthnot Lane, at Budapest Anti-Prohibition Congress, Extols Moderate Use.

Special Cable to THE NEW YORK TIMES.

BUDAPEST, June 12.—The eleventh anti-prohibition congress opened today, its members being greeted by representatives of the government and of the city of Budapest. Twelve States have sent delegations. The congress is being held under the chairmanship of the president of the League Against Prohibition, Baron Raymond Deluze.

The noted English surgeon, Sir William Arbuthnot Lane, spoke of the value of alcohol as a medicine. He declared that alcohol taken in moderate quantities made mankind generally pleasanter and better, so that he regarded it even as a means to forward the reconciliation of peoples. The enjoyment of alcohol, he said, would last as long as the race of man.

The doctor declared that since the passage of the Volstead act crime in America had shown a steady increase, while in Europe, which had not renounced the advantages of alcohol, crime was steadily decreasing. This, he said, was everything.

The congress will last for three days. Hungarian teetotalers have arranged to hold a meeting in protest.

ANGER SEETHES IN MALTA.

Catholics Fear Interference With Confirmation Services Sunday.

Special Cable to THE NEW YORK TIMES.

VALETTA, Malta, June 12.—Tempers are rising in the religious controversy over the part Prime Minister Strickland has played in the negotiations with the Vatican and there is considerable excitement on the island tonight.

Civil distirbances are feared. The Roman Catholics suspect some attempt will be made to interfere with the confirmation services which Archbishop Caruana, the Bishop of Malta, is to hold in Valetta Sunday.

The PUTNAM BOOKSTORE
2 West 45th St. just west of 5th Av.
Use Our LENDING LIBRARY
Service by Mail If Desired
Telephone VANderbilt 0860

SEEKING AN APARTMENT? Have you consulted the handiest guide in New York—the Apartments to Let columns of The New York Times? Manhattan apartments in the classified columns are listed according to number of rooms offered.—Advt.

SHOP GIMBELS
AND SEE FOR YOURSELF
that GIMBELS will not be undersold
33rd & BROADWAY

Cammeyer
FIFTH AVENUE AT 38th STREET
June Clearance of
CHILDREN'S AND BOYS' SHOES
Children's Shoes. Sizes 5½ to 8. Formerly 3.50. Reduced to 2.45
Children's Shoes. Sizes 8½ to 11. Formerly 4.00 and 4.50. Reduced to 2.95
Misses' and Youths' Shoes. Sizes 11½ to 2. Formerly from 5.00 to 7.00. Reduced to 3.95
Young ladies' shoes. Sizes 2½ to 8. Formerly 6.50 to 8.00. Reduced to 4.95
Boys' Shoes. Sizes 2½ to 6. Formerly 6.50. Reduced to 4.95
Oxfords and strap pumps with leather or rubber soles, in tan, black, white and combination colors.
Quantities Limited — All Sales Final

SAKS · 34 · STREET
AT BROADWAY
EVERY MAN NEEDS THESE THREE SHOES
. . . and they are giving supreme satisfaction to scores of men who came looking for comfort and correct design . . . both in the same last.

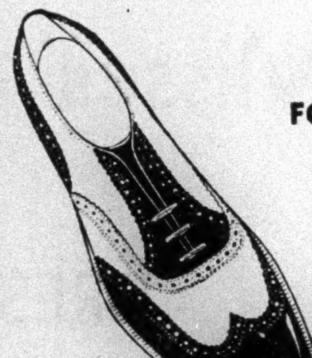
FOR THE SPECTATOR
White buckskin, leather sole and heel with black or tan calf trim. AA to E, 5½ to 12.
7.45

FOR THE GOLFER
Smoked elkskin with imported crepe rubber soles and tan calf saddle. AA to E, 5½ to 12.
7.45

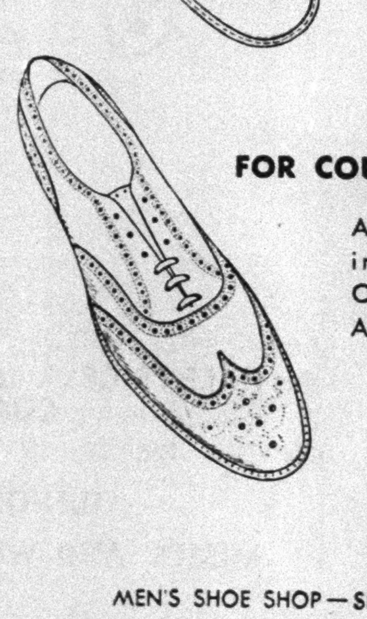
FOR COUNTRY LOUNGE
All brown wing tip imported English Oxford. Crepe sole. AA to E, 5 to 11.
7.45

MEN'S SHOE SHOP—SIXTH FLOOR
Saks Dinner Programme, Mondays, 7:45, W A B C

While enjoying the expert services in our Beauty Salon, or while being fitted in the Fitting Rooms on the Seventh Floor, you may be refreshed with iced or hot tea . . . with our compliments.

Franklin Simon & Co.
A STORE OF INDIVIDUAL SHOPS
FIFTH AVENUE . . . NEW YORK
Today for Misses
Flat Crepe for Evening . . . You See it at the Smartest Gatherings

59.50
If you have been going about lately (and we have) you know that the latest and loveliest evening dress fashion is flat silk crêpe . . . especially in white. The Misses' Individual Dress Shop is ready with these new dresses made on the smooth molded lines . . . beautifully cut, with perhaps a draped neck-line held with a jeweled clip or a bouquet of violets. In white or baby blue.
Sizes 14 to 20 years
Also size 31 for Small Women
INDIVIDUAL DRESS SHOP FOR MISSES . . . THIRD FLOOR

Franklin Simon & Co.
A STORE OF INDIVIDUAL SHOPS
FIFTH AVENUE . . . NEW YORK
Today for Misses
The New Fitted Tweed Coats Make the Smartest Traveling Companions
125.00
Soft Monotone Tweeds with Great Collars of Natural Badger or Lynx Fur

When you take a trip, take a tweed . . . but be sure it is one of these new tweed coats which have that rough tweedy surface . . . without a hint of harshness. These two models have already booked passage for points north, south, east and west . . . with some of New York's smartest young people. Bright blue or beige . . . crêpe satin lined.
Sizes 14 to 20 years
Also Size 31 for Small Women
INDIVIDUAL COAT SHOP FOR MISSES . . . THIRD FLOOR

PRESIDENT OF PERU WELCOMES YANCEY

Presented by American Envoy, Good-Will Fliers Find Leguia Much Interested in Tour.

PLAN TO LEAVE LIMA TODAY

Crew of Pilot-Radio Will Stop Next at Antofagasta, Chile—Flew 1,000 Miles in 11 Hours.

By CAPTAIN LEWIS A. YANCEY.
Special Cable to THE NEW YORK TIMES.

LIMA, Peru, June 12.—During our stay in the Canal Zone it rained every day. France Field, the only airport available, became a regular sea of mud and full of holes.

Under ordinary conditions this would not have bothered me a great deal, as the field was not dangerous for normal flying operations. However, the next leg of our journey was more than 1,000 miles long with no place to land en route. This meant taking off an unusually heavy load on a particularly poor field—something to think about, to say the least.

I had intended to leave last Friday, but it rained all day Thursday and Thursday night, and by Friday morning the field was impossible. Saturday morning Burgin, Bouck and I were there early and looked the field over again. It was a little better than the morning before but still very dangerous for a plane loaded as heavily as ours would be.

Decide to Lighten Plane.

There was nothing for it then but to lighten the plane up as much as possible and to make an attempt to get off Sunday morning. The local representative of the Pan American-Grace Airways very kindly offered to send anything down to us that we left behind.

Pan American-Grace run a line of large flying boats which carry mail and passengers along the west coast of South America. Their planes land and take-off on water, so the problem that caused us so much concern did not apply to them.

Saturday afternoon we removed everything from the ship that was movable. Even the tool kit and extra radio tubes were left behind. Sunday morning we were on the field and had the engine warmed up long before daylight. As soon as it became light enough, Burgin and I drove a car over the entire field to locate bad spots and holes so we could avoid them when taking off. After a twenty-minute inspection, it was quite apparent that to avoid all the holes would be impossible, and the best we could hope for was to miss the big ones.

We took one last look to see if we could remove anything else to lighten the plane and let it get off easier, but we had done a good job the day before and there was nothing else we could leave behind. The Pan American-Grace manager suggested that, as long as we had removed most of the radio equipment, I might as well leave Jack Bouck also. Bouck could follow us in the mail plane the next day. That was a happy thought, and over Bouck's protest I piled him out and lightened the ship another 160 pounds.

Ship Bounces Over Field.

At exactly 5:45 A. M., we gave her the gun and began to roll across the field—perhaps bounce would be a better word, as that is just what we did, bounced from one hole to the next. The ship acted like some crazy thing and jerked from side to side, gaining speed very slowly. With less than half the field left we were making only about forty miles an hour, and it did not look like we were going to get off.

About then we hit a hole just a little bigger than the best of them, and the ship literally bounced into the air like a rubber ball. We were not going fast enough to stay there, however, and sank to the ground for another bounce. About that time I began to wonder how much plane would be left if a tire blew out or the engine faltered. We were in a position where we had to fly, and, to make matters more serious, we had to fly right then, as the end of the field was getting close mighty fast.

Fortunately, after another bounce or two, Burgin managed to hold her in the air. The engine was wide open and doing nobly, but engines are not built to take the kind of beating we were giving that Whirlwind; and, while I realized it was one of the finest engines in the world, I couldn't help but marvel at the fact that it held together.

A few seconds more and we had gained sufficient speed and altitude for safety, and we headed for the Pacific side of the canal, passing Panama City at 6:15 A. M.

Lays Course for Talara.

I laid the course direct for Talara, Peru, a distance of about 1,000 miles over water. By following the coast line we would have had the satisfaction of keeping land in sight all the time, but the country is very rough and landing is out of the question. Again, it rains constantly near the shore, while comparatively good weather prevails a couple of hundred miles off shore, and our course saved 250 miles. Of course, a forced landing far at sea in a land plane might prove embarrassing; but, with present day aviation engines, forced landings simply don't happen.

Other than being very hot, the trip across the gulf was uneventful. By 1 o'clock I calculated we were crossing the Equator and so informed Burgin, as this was his first trip over the line. I wanted to give him a Neptune party, but without even a ship in sight it was impossible, so he became a subject of Neptune Rex without ceremony.

At about 2:30 P. M. we sighted Cape Elena, the western tip of Ecuador, and a few minutes later could make out the radio towers. We flew low over the radio station and dropped them a note asking that the plane be reported to Pan-American-Grace at the Canal Zone, and then headed across the Gulf of Guayaquil for Talara, landing there at 4:55 P. M., after just 11 hours and 10 minutes of flying.

Left Monday for Lima.

Monday morning we got off at 9:30 and flew leisurely down the coast to Lima. Here I was pleasantly surprised to find a number of American naval officers engaged in Peruvian military aviation. Immediately on landing, the Pan-American-Grace Airways took charge of the plane, while a mixed party of Americans, Peruvians and Mexicans took charge of Burgin and me.

Yesterday we had the honor of being presented to the President of this wonderful little country by the American Ambassador, Fred M. Dearing. Both President Leguia and our Ambassador have followed our flight very closely and showed a surprising knowledge of the problems we are up against. After a very interesting chat of over half an hour, the President invited us to stay in Peru as long as possible and to make full use of all military and government facilities while here.

My present plans are to get away about Friday for Antofagasta, Chile, and after a day or two there, over the Andes into Argentina.

Captain Yancey left Roosevelt Field, L. I., May 14 in the airplane Pilot-Radio for a good-will tour of South America. His companions are Emil Burgin, co-pilot, and Zeh Bouck, radio operator.

The party has made stops at Washington, Miami, Cuba, Yucatan, Cristobal and Balboa, C. Z.

SOUTHERN CROSS AGAIN DELAYS OCEAN FLIGHT

Kingsford-Smith Now Hopes to Take Off Tomorrow From Ireland for New York.

Wireless to THE NEW YORK TIMES.

BALDONNEL AIRDROME, Dublin, June 12.—With high westerly winds reported in mid-Atlantic, Major Charles Kingsford-Smith decided today not to take off at dawn tomorrow, as he had hoped. Tomorrow's weather reports will determine whether the start will be made at dawn Saturday.

Early today Major Kingsford-Smith was more optimistic than he had been before during the week, awaiting favorable conditions, but the report later in the day dashed his hopes of a take-off tomorrow. When a start seemed likely for tomorrow Major Kingsford-Smith asserted he would not feel superstitious about starting a flight on Friday, the 13th. He added, in fact, that he had started one of his previous long flights on Friday, the 13th.

DUBLIN, June 12 (AP).—Cyril Gleeson of Birmingham, England, crossing to Ireland in his plane to see the Southern Cross start for America, today fell into a lough at Derg, in County Clare.

Motor boats rushed out to his rescue, reaching him in the nick of time to save him from drowning.

The tense period of waiting for the past few days has been a big strain on the crew of the Southern Cross, as they are eager to be off. J. W. Stannage, the youthful wireless operator, danced a few steps when it was thought this morning the take-off would be tomorrow, and M. E. Van Dyk, assistant pilot, who has been exceptionally restless, smiled for the first time in several days.

Major Kingsford-Smith was busy fixing last-minute details and remained calm in the face of the coming adventure.

Plans have been made to handle the hundreds of motor cars and thousands of bicycles which are expected to converge on Curragh at midnight before the start, carrying spectators eager to see the start. Special policemen will be taken from Dublin to control the traffic around the area where the runway is situated and which can only be approached by prescribed routes.

FLIER KILLED IN CRASH AFTER WING RIPS OFF

CICERO, N. Y., June 12 (AP).—Omer Messier of Plattsburgh, a pilot, was killed and Walter Buyea of Oneida, his passenger, was seriously injured in an airplane crash here this afternoon. Messier was buried in the wreckage of the craft.

The plane, flying high over Cicero, was seen by motorists to crumple and drop to earth like a plummet, near the main traveled highway to the north. Reports to the office of the Sheriff said the left wing was ripped off the plane when it failed to bank properly in making a turn.

Messier was a brother-in-law of Robert C. Hayes, owner of the airport here. Buyea made his first solo flight a week ago. He was taken to St. Joseph's Hospital in Syracuse.

SOUCEK SAYS RECORD WILL SOON BE BROKEN

Altitude Flier Warns Radio Audience Not to Expect It to Stand Long—Predicts Foreign Attempt.

Special to The New York Times.

WASHINGTON, June 12.—Lieutenant Appollo Soucek, who, by virtue of his flight to an altitude of more than 42,000 feet in a land plane here on June 4, and his flight to a height of more than 38,000 feet in a seaplane on May 8, 1929, holds both world's records for altitude in land planes and seaplanes, said in a radio talk tonight: "We must not assume that a height has been reached which will stand for any great length of time."

"In fact," he said, speaking from Station WRC over the National Broadcasting System, "our last record will serve only to sharpen the keen edge of foreign competition, and I believe that an assault will be made at the new record this Summer.

"If this record does not stand I feel sure that our aircraft organizations and our aircraft industry will have ready the necessary material and equipment to re-establish the record the instant it is taken from us by any other country."

Lieutenant Soucek maintained "that something was gained" by his altitude flight of last week.

"In the navy," he explained, "we enter research work such as altitude flying for a definite purpose; actually records are secondary matters; they are useful only as goals for which we strive. It does not seem likely that we shall fight aerial battles above 40,000 feet, or that we shall transport passengers near such altitudes. However, if we have airplanes that can fly to 40,000 feet, we can outfly those who cannot attain over 30,000 feet, when we both operate at altitudes, let us say, of 15,000 feet."

The flier described his experiences on June 4, when he encountered a temperature of 89 degrees below zero.

"It is colder in the cockpit coming down," he said, "than it is going up, because the engine is throttled down and does not radiate as much heat as it does while climbing at full speed.

"When this very cold air struck my breathing apparatus something happened. I felt as though I were being blown up, and had a sensation somewhat like that produced by smothering. I feared that the oxygen flow had stopped, but none of the sensations produced by want of oxygen was felt.

"Soon I discovered the trouble: the exhaust tube of the breathing device is a piece of corrugated rubber hose about one inch in diameter and two feet long. I felt of this hose, and was greatly surprised to find it as stiff as a piece of wood. I bent it in my hands and rubbed the sides of it together to break up the ice that had formed from my frozen breath. At least a pint of ice in small chunks fell out in the bottom of the cockpit."

Lieutenant Soucek was introduced by David S. Ingalls, Assistant Secretary of the Navy for Aeronautics, who characterized the record altitude flight of June 4 as "one of the major contributions to military aviation during the past year."

GIMBELS
33rd & BROADWAY PENnsylvania 5100

ANNUAL CLEARANCE SALE

of our entire stock of

WYNDHAM SUITS

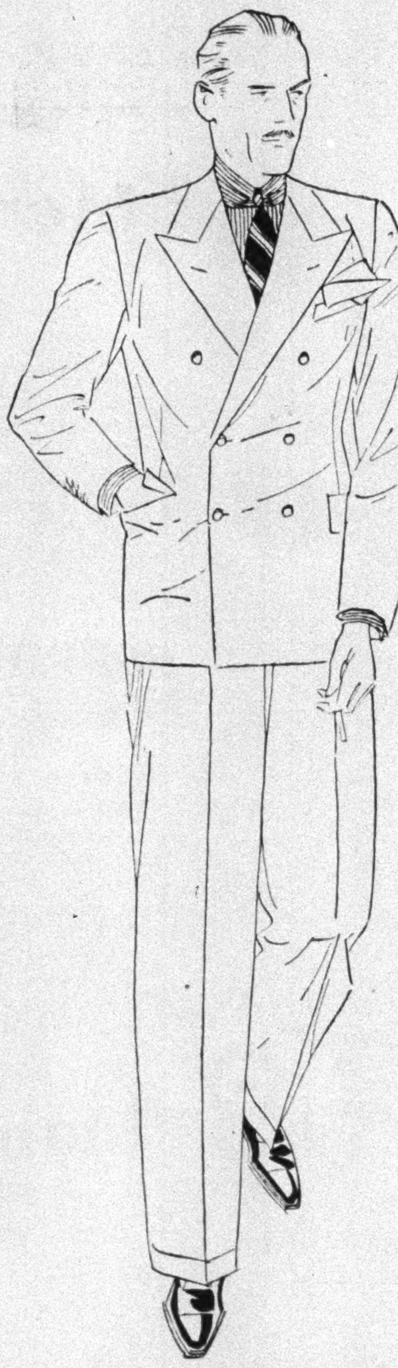

715 SUITS
Originally 50.00

328 SUITS
Originally 65.00 and 90.00

drastically reduced

38.00 48.00

Here they are...Gimbels own Bond Street fashions tailored with "custom" precision to answer the dictates of Park Avenue and Wall Street. The whole year 'round they sell for $50 to $90 and just once each year we offer them at reduced prices.

The finest woolens in Double and Single breasted models

Regulars . . Shorts . . Longs . . . Stouts . .

NO CHARGE FOR ALTERATIONS

Also ~ reduced!

300 FOUR-PIECE GOLF SUITS
550 TWO TROUSER SUITS
26.75

Suits that you will recognize immediately by their quality woolens, their smart styles, and the excellent workmanship as being remarkably low priced at only 26.75

NO CHARGE FOR ALTERATIONS

GIMBELS MEN'S SHOP—*Sixth Floor*

Summer daily delivery by our own motors is extended on the Jersey Coast as far as Mantoloking.

Best & Co.
FIFTH AVENUE

THE NEW TWEED TOPCOAT FOR WOMEN SHEDS ITS FUR FOR THE SUMMER

Tan Tweed

59.50

SIZES 36-44

JUST the right weight for those crisp days on board ship, motoring, or week-ending in the country. Just the right soft texture and lack of bulkiness for the more mature figure. Just the right slenderizing saddle shoulder line, long revere collar, and adjustable belt. In fact—just the right coat for that inevitable "tweed weather" which you'll meet wherever you plan to spend the summer.

THIRD FLOOR

Girls Who Play

AND

Girls Who Watch

COME TO BEST'S FOR THEIR

SPORTS SHOES

Sizes 2½ to 8

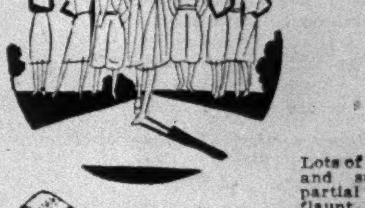

Widths AA to C

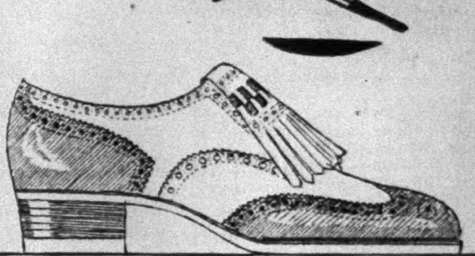

Lots of golfing debs and subdebs are partial to shoes that flaunt a tongue. They think this white buck model, trimmed with black or brown calf, "just too swanky for words." 8.50.

Of course they want their feet to look as small as possible—even in their sports shoes! This model with perforated band between tip and saddle does the trick. Elk or white buck with brown calf. 8.50.

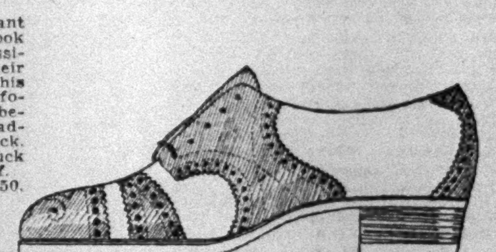

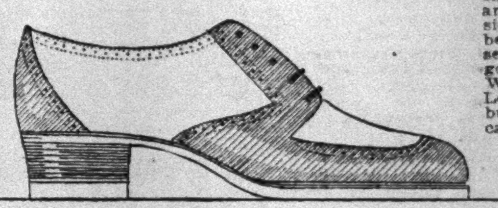

The moccasin type of shoe is a perennial favorite — and this 1930 version has already been noticed on several important golf courses in Westchester and Long Island. White buck with brown calf. 8.50.

The ghillie oxford with its brogue lines and decorative lacing is popular with athletes and spectators alike. In white buck, trimmed with brown calf. Gristle rubber sole. 8.50

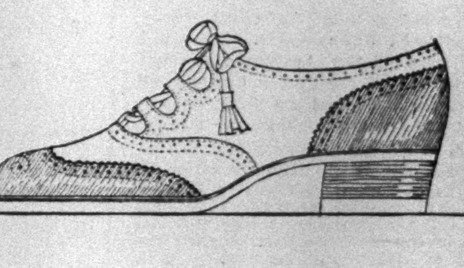

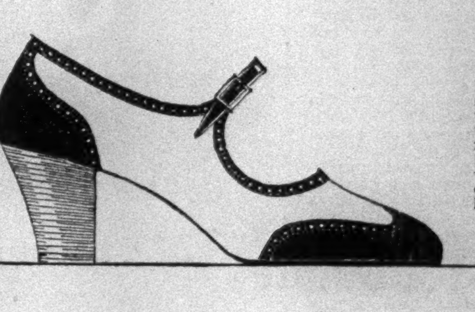

Here's the classic spectator one strap that walks out of the store about as fast as we can get it in. White buck with black or brown calf trim. Military leather heels. 12.50

Those who prefer to watch in an oxford find this model just as comfortable as it is distinctive looking. White buck with black or brown calf. Military leather heels. 12.50.

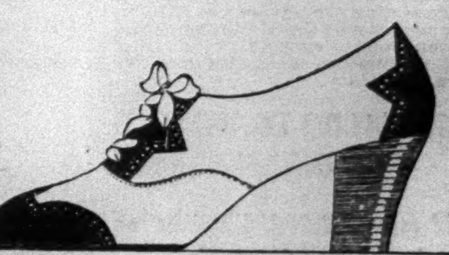

Best & Co.
FIFTH AVENUE

NEW JERSEY ADVERTISERS may telephone classified advertising orders for The New York Times to Mulberry 4-3900—the Newark office of The Times. All classifications except Business Opportunities, Public Notices and Situations Wanted acceptable by telephone.

GERMANS CUT PRICE ON IRON AND STEEL

Drops of 2.7 to 3.3 Per Cent for Semi-Finished Products Open Prosperity Drive.

ALLIED LINES WILL FOLLOW

Wages to Be Lowered in a Month—Decree Slashing Metal Workers' Pay Affects 200,000.

Special Cable to THE NEW YORK TIMES.

BERLIN, June 12.—Price drops ranging from 4 to 7 marks (the mark is worth 23.8 cents) a ton for semi-finished iron and steel products were voted today by Rhenish and Westphalian producers as the first step in a general movement toward lower price and wage levels for the purpose of stimulating production.

Today's action will shortly be followed by a similar lowering of the prices of commodities in allied industries as a prelude to the reduction of existing wage scales. Under the conditions laid down in the course of the negotiations between the industrialists and the trade unions the former were to lead the way with price cuts which were to be operative one month before wages were lowered.

The price drops announced today by the iron and steel makers represent a lowering of 2.7 to 3.3 per cent and still leave the cost of their products above the costs named by them for export.

The first break in the union wage scale schedule as part of the prosperity drive about to be initiated occurs in the so-called Northwestern or Westphalian metal industry and will affect about 200,000 workmen to the extent of a 7½ per cent cut, which was decreed as binding through the arbitral award of the Minister of Labor, Dr. Adam Stegerwald.

In announcing the first reduction of prices for their commodities, the steel and iron syndicates express the hope that other branches of industry and commerce will follow suit, thereby assisting in the movement to conquer the unemployment situation. Their communiqués remind the Federal Government that such an undertaking can only be successfully carried out if non-interference in the matter of added tax burdens and other official intervention calculated to hamper the process of production is vouchsafed to private enterprise.

The negotiations between a commission of leading industrialists and officials of the General Labor Federation and two independent trade unions will be resumed tomorrow, when it is hoped further progress will be made in the direction of reaching an accord on the method to be adopted for effecting lowering union wage scales in return for definite assurances of a drop in retail prices.

While only the steel and iron industries have been represented at these preliminary conferences, it is now proposed to invite the wholesale jobbing trades and various retail leagues in order to extend the scope of the conversations.

WORLD POWER GROUP INVITED TO AMERICA

Merrill Asks Conference Now at Berlin to Hold Its Third Session in 1936 Here.

Special Cable to THE NEW YORK TIMES.

BERLIN, June 12.—O. C. Merrill, chairman of the American committee of the World Power Conference, officially extended an invitation to hold the third World Power Conference, scheduled for 1936, in the United States to the meeting of the International Executive Council which assembled here today to complete the arrangements for the second conference, the first plenary session of which will be held here on Monday.

Delegates from more than twenty of the forty-nine nations participating in the conference were present at today's meeting over which Dr. Edouard Tissor, chairman of the Swiss committee and vice chairman of the council, presided in the absence of the chairman, D. N. Dunlop of Great Britain, who was prevented from attending by illness.

Mr. Merrill said the American committee had recently been reorganized on a permanent basis and he assured the council that every effort would be made to maintain the high standard set at the first conference at London in 1924.

Dr. Carl Koettgen, chairman of the German committee and of the conference, presented a gavel and a gong to be used by the conference's president, Dr. Oskar von Miller, in inaugurating the sessions at the formal opening in the Reichstag Building on Sunday evening.

The American delegates are due here on Friday.

AGUINALDO TO WORK FOR INDEPENDENCE

Addresses 20,000 Filipinos on Anniversary of Short-Lived Republic—May Come Here.

Wireless to THE NEW YORK TIMES.

MANILA, June 12.—General Emilio Aguinaldo announced today that he would accept the invitation of political leaders and members of the Philippine mission at Washington to cooperate in the campaign for independence, in the course of a speech on the occasion of the thirty-second anniversary of the short-lived Philippine Republic.

The anniversary celebration was held at Cavite near Señor Aquinaldo's home, the 20,000 persons attending including several thousand veterans of the Philippine revolt, of which the general was the supreme head.

Waving the flag of the former Philippine Republic, General Aguinaldo declared his faith in the American people, "whose sense of justice would help them to vindicate their honor and fulfill their pledge to grant the Philippines its freedom."

He referred to the invitation from the political leaders for him to go to the United States and expressed the hope that the leaders would grant him ample time to reach a decision.

The Filipino veterans plan a convention on an early date to decide on General Aguinaldo's acceptance of the invitation. They believe there is no chance at this session of Congress for the Hawes-Cutting bill for ultimate independence.

GREEK NAMED TO HEAD LEAGUE ARMS GROUP

Aghnides to Succeed Colban as Director—Germans and French Opposed an Englishman.

Wireless to THE NEW YORK TIMES.

GENEVA, June 12.—The Secretary General of the League of Nations, Sir Eric Drummond, today appointed Thanassis Aghnides of Greece as director of the secretariat's disarmament section to fill the vacancy which will occur when the present director, Erik Colban, leaves on July 7 to become Norwegian Minister at Paris. The appointment is subject to the approval of the Council, which, however, is almost certain.

The position being one of the most important in the secretariat, much behind-the-scene manoeuvring preceded the appointment. It is known that strong efforts were made by certain circles, including the British, to have Sir Eric's secretary, P. Walters, named, and it was generally believed that Sir Eric himself favored him.

The German Foreign Minister, Dr. Julius Curtius, opposed the appointment of an Englishman on the ground that the British already had too many key posts in the secretariat and that custom required that the disarmament section's director should not be a citizen of a great power. The French are also believed to have opposed Mr. Walters.

M. Aghnides, who was formerly director of the press bureau of the Greek Legation at London, has been since 1920 a member of the secretariat, where he is highly esteemed for his work. He is now a member of the political section. His appointment brings a younger man to the disarmament job, as he is 41 and M. Colban is 54.

M. Aghnides is also the first citizen of one of the allied powers to receive this appointment, the custom having been to fill it with a neutral. A Spaniard, Salvador de Madariaga, held the post before M. Colban.

BANS REICH FASCIST GARB.

Prussian Minister Orders Police to Prevent Emblem Wearing.

Wireless to THE NEW YORK TIMES.

BERLIN, June 12.—In a circular to all Prussian police headquarters the Prussian Minister of the Interior has forbidden the Hitlerites (Fascists) to wear uniforms and emblems, carry canes or sport similar signs indicating membership in the National Socialist party.

The police chiefs are ordered to carry out the prohibition with all possible means, including arrests, fines and other punishment.

The new measure resembles the dissolution of the Red Front Fighters' organization a year ago.

Miss Kendrick Claims Stolen Bag.

Wireless to THE NEW YORK TIMES.

LIVERPOOL, June 12.—The mystery of a suitcase belonging to Miss Jean Kendrick, the daughter of a professor at the University of Rochester, which was found in a pond at Liverpool, was cleared up today when Miss Kendrick came here from Chester and claimed her property. The Liverpool police stated tonight that they were quite satisfied the claimant was Miss Kendrick and the suitcase was her property which had been stolen.

ARNOLD CONSTABLE
FIFTH AVENUE AT 40TH STREET

MEN—Still An Opportunity to Save As Much As $30.50!

$45—$50—$60

MEN'S SUITS

And 4-Piece Golf Suits

$29.50

There isn't a suit we're offering in it that you could ordinarily buy under $45 and for the most part they comprise $50 and $60 Suits. Only the choicer woolens were employed in their making....woolens with the exclusive character employed only in suits of finest custom make....

And every suit has been tailored in the fine manner which these fine fabrics deserve....with care in the cut and distinction in the make....there isn't a diffident stitch in any one of them....not a single overlooked detail.

Diversity is so great you can get just the shade and model suit you prefer. Navy blues included. Sizes 35 to 46—Regular, Long, Short and Stout Sizes.

Small Charge for Alteration.

Arnold Constable—Men's Clothing, Second Floor

ARNOLD CONSTABLE
FIFTH AVENUE AT 40TH STREET

Remember—Sunday, June 15th, is Fathers' Day

Give Him Half-A-Dozen of These
$2.50 & $3.00

Seven Fold Ties
$1.15

"There's a sensible gift," he'll exclaim! And when he notices they're the famous "Seven-fold" cravats that don't crease or wrinkle he'll appreciate them all the more. Twills, reps, foulards, satins and a host of other luxurious weaves. Solid colors and neat patterns.

ARNOLD CONSTABLE—Men's Furnishings, Street Floor

Men's $1.00 Half Hose
55c

Give half a dozen pair in colors to match his ties or suit. They're in the new Summer patterns of silk and rayon or lisle. Sizes 10 to 12.

ARNOLD CONSTABLE—Men's Furnishings, Street Floor

Imported Wallets
$1.95
Usually $3.50 to $6.50

Give him one of these impressive looking wallets. He'll never guess in a thousand years you managed to get it for as little as 1.95. Pigskin, ostrich, crocodile, calfskin...for the new bills.

ARNOLD CONSTABLE—Men's Furnishings, Street Floor

Men's Umbrellas
$3.95
Usually $5.95

They are of silk and linen mixture on wood shanks. 8 or 10 ribbed with imported Prince of Wales, horn or malacca handles. All have outside silk cases.

ARNOLD CONSTABLE—Umbrella Shop, Street Floor

Men's $2.00 White Shirts
$1.65

Give him shirts—for there never was a father who had too many. And these white ones are an especially welcome gift. They are of pre-shrunk broadcloth in collar-attached or neckband style.

ARNOLD CONSTABLE—Men's Furnishings, Street Floor

Handkerchiefs
6 for $3.00

Give him the kind of handkerchief he would choose for himself. Of pure Irish linen with ½-inch shire hemstitched hem. The block initial in one corner adds a distinctly masculine touch to this handkerchief.

ARNOLD CONSTABLE—Handkerchief Shop, Street Floor

Toiletries

Give him a Military Brush Set consisting of a pair of Brushes and a Comb, attractively boxed ...the set... $2.95

Pure Badger Shaving Brushes, bone and wood handles. Bristles guaranteed not to come out. $1.35

ARNOLD CONSTABLE—Toiletries Shop, Street Floor

ARNOLD CONSTABLE
FIFTH AVENUE AT 40TH STREET
and Stewart & Co.
formerly 5th Ave. at 56th St.

FRIDAY & SATURDAY

Timely Vacation Sale

STEWART LUGGAGE

together with special purchases and reductions from Arnold Constable stocks

Hat Boxes
$2.95 to $69.75

Women's Suit Cases
$12.75 to $95.00

Wardrobe Suit Cases
$7.95 to $25.00

Men's Round Hat Boxes
$15.00 to $39.75

Tweed Luggage
$13.50 to $25.00

in many cases ½ price and less

All aboard! Travel time is here, and with it luggage time...for luggage is as much a part of the smart ensemble nowadays as hat or gloves. And this is the luggage that will be going up the smart gangplanks, aboard the limiteds, weekending at smart resorts. Luggage gathered from every corner of the world where fine traveling accessories are made—notable for its beauty, its cleverness of design; its sturdy construction. Luggage you will be proud to indentify as yours—the kind that assures you a hearty greeting from every hotel. And the substantial savings will help make your trip possible.

Included in this sale are many one-of-a-kind pieces, from exquisitely fitted overnight cases to capacious trunks. All the newest designs and fabrics. Shoe cases, hat boxes, zipper rolls, steamer trunks—pieces for every travel need.

ARNOLD CONSTABLE—STEWART—Luggage Shop, Second Floor

Club Bags
$19.75 to $50.00

Shoe Cases
$17.50 to $95.00

Trunks
$24.50 to $679.00

Fitted Cases
$19.75 to $625.00

Wonderbilt Travel Cases
$12.50 to $60.00

MME. LUPESCU TO GO BACK TO BUCHAREST

Friends Hope She Will Stop in Vienna a While Because of Unsettled Conditions.

NOT RETURNING TO CAROL

King Probably Will Send Military Escort to Meet Her—Life With Him Is Ended, She Says.

Special Cable to THE NEW YORK TIMES.

PARIS, June 12.—Auburn-haired Mme. Magda Lupescu's long exile from Rumania, which she shared in France for four years with Prince Carol as his companion, first in a Neuilly villa just outside Paris and more recently in a Normandy chateau he bought for her, tonight is nearing its termination.

She arrived today in Vienna, where her aunt lives, and to whose home she went directly. She does not expect to linger in the Austrian capital, however. Her country's newly proclaimed King, Carol II, will send some one, probably an army officer, to meet her there and conduct her safely to Bucharest.

In an interview with THE NEW YORK TIMES just before her departure from Paris she reaffirmed that life with Carol was ended and denied that the young King had sent for her.

"I am going to see my father and brother and I want to visit my mother's grave," she said. "I was not allowed to return to Rumania for Mother's funeral when she died two years ago.

"I am absolutely not going to rejoin King Carol, but he understands well one's desire to return to one's own country after four years of exile. Perhaps because he can sympathize with this desire he did not exact a promise from me to wait a specified length of time before returning. I believe my impatience is pardonable under the circumstances. I do not want to delay longer my return."

Nevertheless, Mme. Lupescu was counseled by friends here to wait at least until conditions became more settled in Rumania, and it is believed her aunt in Vienna may prevail upon her to tarry there a little while. She was warned that political fanatics in a patriotic fervor might even consider her an enemy of Rumania and might make an attempt on her life if she returned just at this moment. Because this very thought had occurred to King Carol, it was explained, he had decided it would be prudent to give her the protection of a military escort from Vienna to Bucharest.

"The popularity of the King's wife, Princess Helen, with whom he as yet is not reconciled, is positively boundless with the people," declared one of the young Rumanian supporters here of Carol's cause throughout his exile. "Therefore, one dreads to think of what might be the feelings toward Mme. Lupescu of some of the patriotic zealots we have in the Balkans."

Though those who were close to Carol during his enforced sojurn here, it was learned tonight that the King had picked the successor of M. Diamandi, who was Rumanian Minister to France until a few days ago. The new Minister will be George Raut, who for the last twenty years has been director of a Franco-Rumanian banking establishment in Paris. Nicolas Titulescu, Rumanian Minister to London, who for a while was expected to succeed M. Diamandi, is remaining in the British capital awaiting orders from Bucharest.

The appointment of M. Raut, it was pointed out, will fit in well with King Carol's program for the financial and economic restoration of Rumania. M. Raut is highly esteemed in French banking circles, and the cordiality of his relations with Carol during the Prince's exile here contrasted sharply with the continual clashes Carol had with M. Diamandi.

HANSEATIC PORTS HAIL SHIPPING AWARD HERE

Hamburg Paper Sees Inviolability of Private Property Set Up as Precedent.

Special Cable to THE NEW YORK TIMES.

HAMBURG, June 12.—The arbitral award of about $80,000,000 to German shipping companies for tonnage seized by the American Government during the war provokes especial gratification, says the Hamburger Nachrichten today, because it constitutes a significant precedent in that the American interpretation of the inviolability of private property will now serve as a model for future international practice.

"The United States Government may now claim for itself not only the credit for having released German private property, but also for having liquidated certain measures and practices connected with the conduct of the war in order to create a basis for confidence and peaceful relations between former opponents," the paper declares.

The Hamburger Anzeiger says the aawrd is not only just, but also takes full cognizance of German claims and viewpoints. The moneys now coming to German shipping companies, the newspaper adds, constitute an important contribution and will enable them to wipe out their indebtedness and put German shipping in a position successfully to meet foreign competition.

The Hamburg Socialist organ, the Echo, sees in the award not so much an exhibition of American generosity as a confession of faith in the capitalistic system, which, it says, is the foundation of all private property.

To the Weser Zeitung of Bremen the decision also suggests fundamental importance in that it is a documentation of "America's interpretation of the sanctity of private property, a thesis to which unfortunately the English Government has not yet subscribed."

Both here and in Bremen official news of the award brought joy to Hanseatic hearts, whose respective pride was slightly jolted when the Hamburg-American and the North German Lloyd entered into a pooling accord last February. It is now freely recognized that the refund of $80,000,000 means a great enhancement of their material resources, which in turn will be reflected in the prosperity of both seaports.

The two companies have extended their pooling agreement to include the Far East service of both.

HELEN PROCLAIMED QUEEN OF RUMANIA

Continued from Page 1, Column 4.

asked themselves what sort of reception awaits King Carol twelve months hence.

Attempts to Form Cabinet Fail.

After interviewing all political leaders today, General Peter Presan, who was entrusted this morning by King Carol with a mandate to form a government through a national coalition of all parties, including Liberals, tonight informed the King he had been unable to execute the mission entrusted to him.

Leaders of one-man parties, such as General Averescu, Professor Jorga and Dr. Lupu, each requested the two most important portfolios in the Cabinet, while Vintila Bratianu tersely remarked that he would never join a government under King Carol, especially after the latter's remark that the Liberal party was now dead.

M. Bratianu advised General Presan to turn his attention to George Bratianu, who, incidentally, denies he has rejoined the Liberay party but asserts he is determined to persist in his attempt to form a party of Loyalists and Liberals who are not opposed to King Carol.

Communist disorders arose tonight at Kishineff, capital of Bessarabia. Agitators distributed leaflets attacking King Carol and stating that he intended to introduce a military-Fascist régime. The police intervened, scattered the demonstrators and made several arrests.

King Carol has ordered quashed the proceedings instituted against Liberals who attacked him in speeches Sunday as a usurper.

Helen Reported "Satisfied."

BUCHAREST, June 12 (AP).—Carol is said to have told his brother, Nicolas and his sisted, Princess Elizabeth today, that when his father, King Ferdinand, died he, Carol, automatically became King and Helen became Queen.

Since then the divorce was pronounced. But with the Parliamentary annulment on Sunday of all intervening events since King Ferdinand's death and his own reinstallation as King, Helen automatically became Queen, King Carol is said to have declared.

King Carol begged Nicolas to give this message to Princess Helen, which he did, when the mother of little Crown Prince Michael came to bring their child to play this forenoon.

Princess Helen was reported as having declared herself satisfied.

The newspaper Cuventel today said that King Carol had told court circles the cancellation of the divorce which Princess Helen obtained two years ago would be unnecessary on the grounds that the marriage still exists legally.

Citizens Confident of Peace.

The Rumanians one meets say the uppermost thought in the national mind is peace. They do not seem to believe King Carol's return will produce violence. At every turn one sees men congratulating each other on the event. Since Sunday all Bucharest has lived in its streets, dining abroad and talking about Carol.

The Papal Nuncio, who is dean of the diplomatic body in Bucharest, today personally congratulated King Carol and brought the Pope's blessing.

The impression the new King gave at his reception to the foreign press yesterday was that this kindly, handsome and gently spoken man has returned to his country greatly chastened and vastly wiser than when he left.

Just as the inhabitants of Bucharest danced in the streets the night Carol was proclaimed King, so tonight did hey show joy that the mother of young Michael had been proclaimed Carol's consort upon the throne despite her divorce from him two years ago.

King Carol's decree annuls all laws and ordinances enacted from the time he left Rumania in exile until he returned as monarch.

The decree, published in the official monitor, is as follows:

"By vote of Parliament, which annulled all acts promulgated after Jan. 4, 1926, the King enters into the rights he had before that date, and in view of the fact that his marriage was dissolved subsequently, the King authorizes Her Royal Highness, Princess Helen, to bear the title 'Her Majesty.'"

It was said in some quarters that, at Princess Helen's instance, the divorce was not included in the acts annulled. Whether that meant she would be recognized as queen while still separated from her former husband, or whether she would join the King and the decree would be voided later, no one could say.

London Also Hears of Decree.

Special Cable to THE NEW YORK TIMES.

LONDON, June 12.—King Carol proclaimed his former wife, Princess Helen, Queen of Rumania, today, according to dispatches received here.

A royal decree was framed soon after Carol met his mother at the train in Bucharest this afternoon, as a result, it is reported, of a conference soon after her arrival on the Orient Express.

Forecast in Berlin.

Wireless to THE NEW YORK TIMES.

BERLIN, June 12.—Complete reconciliation between King Carol and his mother Queen Marie has taken place, according to Professor Tasca, Rumanian Minister to Germany who accompanied the Dowager Queen to Munich and Oberammergau.

M. Tasca also said that within a short time the divorce of King Carol and Princess Helen would be renounced, that no changes in Rumania's foreign policy would take place and that Rumania hoped to enter into closer economic relations with Germany.

The divorce of Prince Carol and Princess Helen on June 21, 1928, was pronounced in a setting as strange as any of the unusual events which have marked the history of Rumania for the past few years. The divorce was pronounced in a small court room with neither Carol nor Helen present. Neither were there witnesses nor spectators.

Dr. Rosenthal, Rumanian lawyer and legal adviser to the American legation, presented the indictment against Carol in the name of Princess Helen charging Carol with "violation" of the sanctity and dignity of his marriage to the royal Princess in 1921. He also charged abandonment of the child Michael.

Emanuel Pantasi, defending Carol, then read a brief for the Prince. After the arguments the court handed down a decree granting an absolute divorce for Princess Helen. The action by the Princess had been presented two weeks previously at the time that Carol was in England, where it was reported he was then planning to regain the Rumanian throne.

Princess Helen showed no signs of exultation when informed that her petition had been granted. She seemed, instead, to be stricken with sorrow and said:

"I hope that now he will begin a better life and will find the happiness that he apparently failed to find with me. I can forgive, but never forget the wrongs he did to me and my child."

Several days later Prince Carol was quoted in Paris as saying that he hoped some day the divorce decree would be annulled. In a communication to his lawyers, Carol said he had never abandoned hope that he and his wife might become reconciled. He asserted it was a source of grief and pain to him to be separated from his son whom he loved dearly.

Beebe and Aide Descend 1,426 Feet Into Sea In Steel Sphere, Phoning Observations to Tug

By WILLIAM BEEBE.

Special Cable to THE NEW YORK TIMES.

BERMUDA, June 12.—I descended with Otis Barton yesterday in a steel ball five miles south of Nonesuch Island to a depth of 1,426 feet, checked and double-checked.

We were lowered at fair speed from the deck of the tug, Barton attending to the telephone and being clearly heard by Gloria Hollister, who was taking notes on deck. I was watching the observation windows. The cable meter registered 1,426 feet and the measured lengths of cable showed 1,428 feet where the pressure was 652 pounds to the square inch and the weight of the water on the sphere 3,100 tons.

We flew the flags of the Explorers Club and the New York Zoological Society.

A dead fish fastened to the sphere attracted the deep-sea fish in the vicinity, many luminous ones and shrimps been readily observable, attesting to the scientific value of the apparatus. All the light rays except the blue and violet at the end of the spectrum were cut off and it seemed brilliant outside, but the light was insufficiently strong to read the oxygen gauges within.

The only discomfort we felt was the reduced pressure when, after one and a half hours from the time we had left the deck, the sphere was opened and the pressure relaxed. It had increased, due to the oxygen released from the tanks, only the carbon dioxide having been absorbed by the sodium. Otherwise we were both perfectly all right.

John Tee Van and Gloria Hollister descended 400 feet and observed fish formerly known only at greater depths.

Jenny Dolly Wins $280,000 In 2 Days' Baccarat in France

Wireless to THE NEW YORK TIMES.

PARIS, June 12.—Excitement has been created at the gaming tables at Le Touquet by the exceptional streak of luck of Jenny Dolly, American dancer, who in forty-eight hours is reported to have made $280,000 at baccarat in the Casino de la Foret there.

Miss Dolly arrived at Le Touquet with two little Hungarian girls whom she recently adopted, to spend last weekend and had intended to return to Fontainebleau on Tuesday. She went to the Casino to watch the play and became interested, staying all day when her luck developed steadily, and closing with $80,000 winnings for the first day. She played steadily through the next day, making by far the largest winning at Le Touquet this year and one of the best records in the history of the Casino.

FORBES NAMED AS ENVOY.

WASHINGTON, June 12 (AP).—W. Cameron Forbes of Boston was nominated today by President Hoover to be Ambassador to Japan.

The State Department received word from Tokyo that Mr. Forbes would be acceptable for the post.

The new Ambassador is a former Governor-General of the Philippine Islands and recently was head of the commission which investigated conditions in Haiti for President Hoover.

He succeeds William R. Castle, who occupied the post temporarily during the London naval conference and who is now en route home to resume his post as Assistant Secretary of State.

Special Cable to THE NEW YORK TIMES.

TOKYO, June 12.—W. Cameron Forbes, former Governor General of the Philippines, is persona grata to the Japanese Foreign Office as the next American Ambassador to Japan, it was learned here today.

Mr. Forbes's name was submitted to the Foreign Office by the American Embassy and has been approved.

Promises

Promises of future wealth induce many people to put their money into doubtful ventures. Such promises without a guarantee are apt to be unfulfilled.

When you invest your money in the Guaranteed First Mortgages or Mortgage Certificates sold by the Title Guarantee and Trust Co., you get what you are promised. There is a substantial GUARANTEE both as to principal and interest by the

Bond and Mortgage Guarantee Co.

The oldest, the safest, the best

CAPITAL FUNDS $20,000,000

Devoted Solely to Mortgage Guarantee

176 Broadway, New York.
6 East 45th St., New York.
271 West 125th St., New York.
370 East 149th St., New York.
56 Bay St., St. George, S. I.
175 Remsen St., Brooklyn.
160-08 Jamaica Ave., Jamaica.
Bridge Plaza North, L. I. City.
Mineola, Long Island.
Riverhead, Long Island.

There are Dull stockings and dull Stockings!

MACY'S CREPETEX STOCKINGS

THESE words of wisdom come from the shy young maiden in the picture. She thought she bought dull stockings; now she finds that they are shiny. Next time she'll buy Crepetex. She has learned that Crepetex differs from the chemically dulled imitations.

Crepetex dullness begins way back with the basic thread, which is twisted and re-twisted many more times than in ordinary stockings. This accounts not only for the dullness—but also for the appearance of sheerness.

And it accounts for their wearing well, too—greater elasticity, less strain, longer life. It's easy to see why Crepetex stockings are more in demand every day.

Seamless, in powder tints, for evenings, $1.84; full-fashioned, in new Spring shades, for daytime, $1.84 and $2.74.

Street Floor, East Building

MACY'S

34th ST. & BROADWAY

Slogan to Protect Sloganeers Needed

By EDWARD M. BUTTENBER
(Reprinted from Daily News Record)

THE young lady who first coined the "it is smart to be thrifty" slogan told me recently that she did not know she had given birth to a wonder child. Until this column held out the assurance that she was on the road to fame she was all for tearing up her paper offspring. Encouraged by a boosting column she revived the infant and is now listed among the advertising immortals of the country. Advertising is that way.

• • •

The "it is smart to be thrifty" line has been looted and lifted by advertising people all over the country. It has been twisted and distorted until its own mother could scarcely recognize the remains. The line has been kidnaped bodily and word by word. It has been taken apart and put together again by hundreds of plumbers in the advertising business. Sometimes they have words left over and sometimes they add a few.

• • •

OVERSEERS in publicity departments who feature the profound look without the profundity, are still operating on the defenseless slogan. I never saw a line wear so many different disguises in so many places at the same time. There should be a closed season on slogans. Too many pot hunters spoil the sport.

• • •

SLOGAN TO PROTECT THE SLOGAN

APPARENTLY the person who dams or sires a first class slogan has no protection against the dacoits. Security provided by the copyright laws is a long and devious process leaving a thousand crevices for the racketeers of publicity to crawl through. Good literature is protected. Why shouldn't good slogans travel with a bodyguard?

It's SMART to be THRIFTY

MACY'S

34th STREET & BROADWAY

Come Early—*or you may be too late*

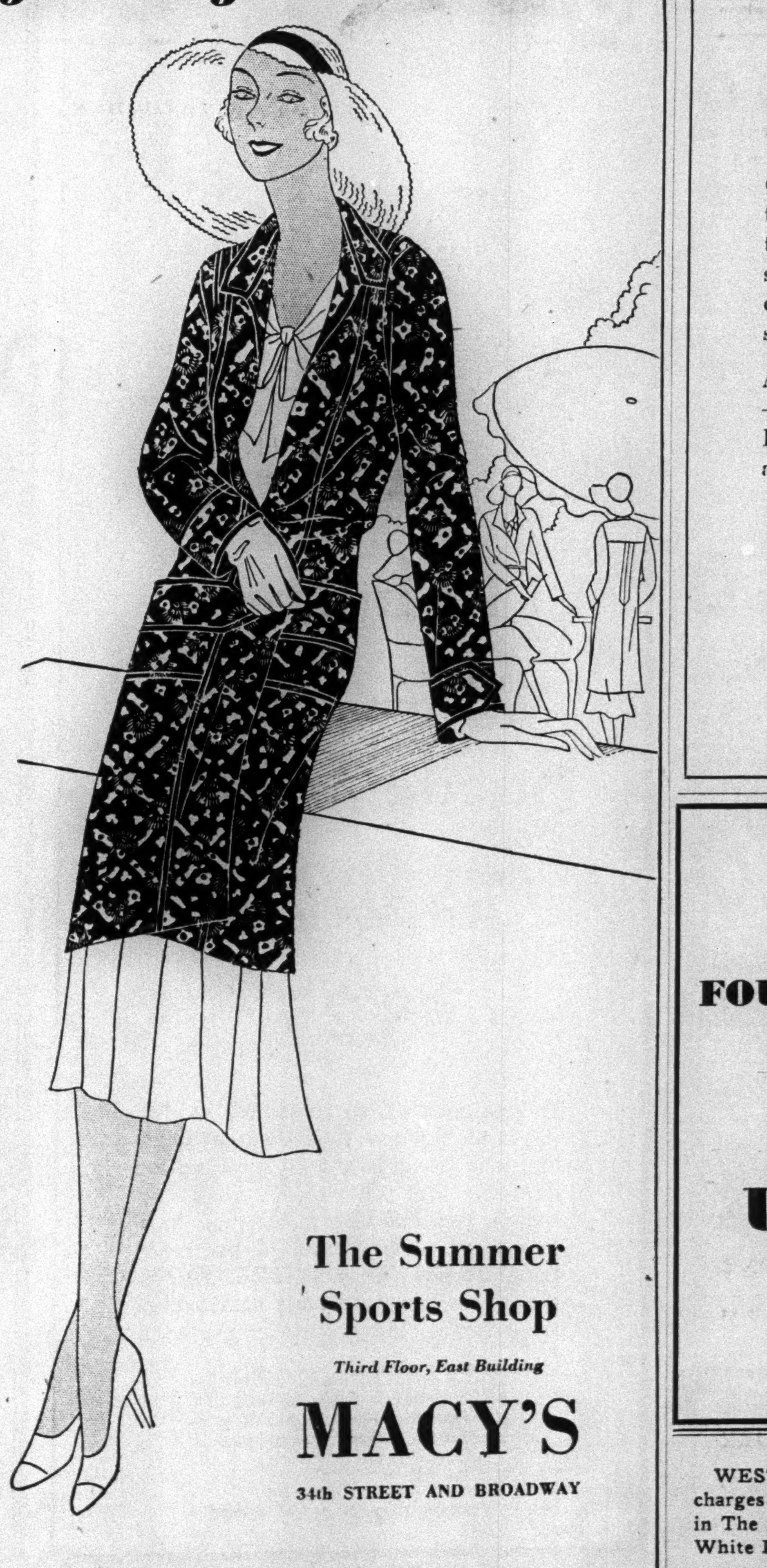

Only 130 Embroidered Shantung COATS $13.74

A very high fashion—though a very low price. The fabric—embroidered silk shantung—is imported. The style is a copy of a mid-season Patou success. So devastatingly chic that we congratulate the 130 smart young persons who get here early enough to get them. We commiserate with all the others who won't get here in time—because we believe that it will be impossible to get more at this price. The coats are unlined.

TAN BLUE GREEN RED

Sizes 14 to 20

The Summer Sports Shop

Third Floor, East Building

MACY'S

34th STREET AND BROADWAY

Sheaffer FOUNTAIN PENS, PENCILS AND DESK SETS at Macy's Usual Savings

Street Floor, Middle Building

MACY'S

34th ST. & BROADWAY

WESTCHESTER RESIDENTS may save telephone charges in ordering classified advertisements for insertion in The New York Times by calling White Plains office—White Plains 5300.—Advt.

STERN BROTHERS
42nd 43rd STS. WEST OF FIFTH AVENUE

At her midseason Opening . . .

Chanel showed these Necklaces

with her smartest printed frocks

2.95 each

Another Chanel idea that's slated to be a fashion furore! Sixty-inch monotone necklaces to pick up the tones of prints and to contrast with pastel frocks. Wear from two to six in pastels and black, as we have sketched them above.

MAIN FLOOR

Why Children Thrive —In Deimel Linen-Mesh!

1. Dr. Deimel Linen-Mesh Underwear lets the skin breathe. Porous and airy, highly absorbent, it is scientifically woven to eliminate moisture as fast as it is absorbed, promoting health.

2. Dr. Deimel Linen-Mesh is uncommonly sturdy. Knit-woven of twisted two-ply thread, Deimel will survive countless tubbings, even boiling.

3. Dr. Deimel Linen-Mesh is recommended by doctors, liked by mothers and is especially well thought of by the children who enjoy summer comfort in Deimel Underwear, Nightwear and Sun Suits.

Dr. Deimel (LINEN-MESH) Underwear

"Lets Your Skin Breathe"

36 East 31st St., New York City
London—Montreal—San Francisco

WOMRATH'S recommend

THE SHEPHERD OF GUADALOUPE

By Zane Grey

In this exciting romance of ranch life, Clifton Forrest proves that there's still room for adventure and heroism in the West of today. Zane Grey's latest book is also one of his best.

• • •

We Also Recommend
VIRTUOUS GIRL
By Maxwell Bodenheim

For Sale or Rent at all
WOMRATH BOOKSHOPS
42 BROADWAY
15 W. 45th St. 299 Madison Ave.
See telephone book for branches

USED CARS TO FIT EVERY PURSE are included every day in The New York Times Automobile Exchange columns and on Fridays in the Week-end Used Car Offerings. Consult The Times listings first if you are interested in a used car. No other newspaper offers so many opportunities to purchase high-grade used cars of every style and make.—Advt.

PEACE OFFERS MARK CHINESE WAR LULL

Proposals Come From Nanking, Peking and Mukden, but Sincerity of All Is Doubtful.

FENG WOULD JOIN CHIANG

Northern General Is Reported to Have Asked $3,000,000 to Turn On His Ally, Yen.

Special Cable to THE NEW YORK TIMES.

SHANGHAI, June 12.—Peace reports are circulating in the present confused situation as freely as manifestoes and denunciations were circulated in the days before the Northern and Nanking armies came to grips, but it is difficult to establish whether these reports are genuine or merely gestures made by each side to force the hands of the other.

A virtual stalemate has been reached on the Lunghai front, and although Shansi troops have advanced toward Tsinan General Han Fu-chu, who is still negotiating with the Shansi commanders, has not yet evacuated the city.

The Yangtse Valley situation continues serious, with the Hankow defenders retreating from Yochow and nearing Hankow. But there have been no reports that the Southern rebels followed up their advantage in view of the fact that the Nanking Government has managed to assemble reinforcements to strengthen the defenders and increasing the possibility of holding Hankow, which a few days ago was feared impossible owing to the Southern advance and the Communist threat.

Peace Efforts Are Vague.

Peace reports which emanate from three capitals—Nanking, Peking and Mukden—agree on the possibility of an amicable settlement of the present situation through readjustment of the Nanking Government and removal of certain leaders, but there is no unanimity regarding methods or whence the initiative will come.

The Nanking Government officially denies that Chiang Kai-shek intends to retire, that, on the contrary, he is proceeding to Hankow to direct operations against the Southern troops while the Nanking defenses around Kweiteh on the Lunghai front are being strengthened preparatory to further hostilities.

Although Nanking seems to have emerged second best on the Northern fronts, it is impossible to say whether the peace activities are really genuine. They have received solid support from mercantile communities, where there is realization of the tremendous national losses caused through the civil war and its accompanying banditry. But in the peculiar game of Chinese politics each side tries to emerge from discomfiting situations with the smallest possible "loss of face."

Therefore, each side must officially maintain a dominant attitude while surreptitiously exploring the avenues of settlement. It is generally believed that if there is any real move toward a peaceful settlement it will come from Mukden, where Chang Hsueh-liang, safely established in his own independent territory, probably hesitates to see the emergence of any particular side in the present stage of the war.

In an official statement tonight the Nanking Ministry of Foreign Affairs made a public protest against the proposed sale of the Shanghai Mutual Telephone Company within the International Settlement to the International Telephone and Telegraph Company. The ministry's statement declared the government was unable to recognize the disposal of the system to the American company on a forty-year charter and added that as 60 per cent of the shares of the company was owned by Chinese the proposed sale was tantamount to a transfer of a Chinese enterprise to foreign hands.

The statement added that the government was willing to purchase the system at a fair price and would operate it as a public utility in accordance with the government's principles.

Feng Offers to Join Chiang.

SHANGHAI, June 12 (AP).—A move to declare an armistice in Honan and Shantung Provinces, where 400,000 Chinese Federal and rebel troops have been engaged in an indecisive conflict for a month, was reported today. Almost simultaneously came word that Nanking troops were being massed along the Yangtse River to turn back the menacing drive of the Southern rebels from Kwangsi Province.

As the price for ceasing his rebellion, the Northern leader, General Feng Yu-hsiang was said to have demanded $3,000,000 for the reorganization of the Kuominchun Army to garrison the Provinces of Chihli, Shangsi and Honan. President Chiang Kai-shek, it was said, refused the demand, urging that Feng as a demonstration of sincerity first attack Shansi Province, of which Feng's ally, Yen Hsi-shan, is Governor.

A previous revolt of the Kuominchun, led by Feng and Yen, was ended last December by the so-called silver bullets of Chinese warfare. Feng is reported planning to turn against his ally and get the $3,000,000.

Meanwhile the Nanking Government planned the lead bullets of battle for the Southern rebels. President Chiang Kai-shek, Generalissimo of the Nanking forces, hastened by airplane from the Northern battle lines to hurl a major offensive from Hankow against the approaching Kwangsi armies. These were advancing in three columns after defeating the government troops at Changsha and Yochow in Honan Province.

One Southern column moved toward Hankow and its sister cities, Wuchang and Hanyang. Another attack was directed at Shasi, Yangtse River port above Hankow, and a third rebel body was almost at the gates of Kiukiang, down river.

From Kiukiang the rebels were in position to change their objective from Hankow to the city of Nanking.

Awaiting the result of negotiations, the Northern alliance forces rested south of the Yellow River in Honan and Shantung Provinces.

Detroit Officials on Survey Here.

Eight officials of the city of Detroit and a party of newspaper men arrived here yesterday to make a survey of municipal incineration in connection with Detroit's proposal to install several plants there. The party includes John Gillespie, Commissioner of Public Works; John A. Kronk, Robert G. Ewald, Fred W. Castator, Philip A. Callahan, Arthur E. Dingeman and George A. Walters of the Detroit Common Council.

ROTHERMERE HALTS EXPANSION PROGRAM

Plan to Publish Evening Papers in 3 Towns in Britain Dropped, Rivals Announce.

Wireless to THE NEW YORK TIMES.

LONDON, June 12.—A sudden halt was called today in Lord Rothermere's plan to establish a chain of evening newspapers throughout Great in the face of the fiercest local opposition, and an armistice affecting at least three towns has been signed.

Lord Camerose, head of the Allied Newspapers, Ltd., one of the chief rivals of Lord Rothermer's concern, Northcliffe Newspapers, Ltd., made the announcement that the latter company had agreed not to start newspapers in Cardiff, Sheffield and Aberdeen.

Contractors were still working today on the large premises being erected at Cardiff at a cost of $1,250,000 for the publication of a new Northcliffe newspaper there, and almost identical building operations were in progress in Sheffield. These buildings, it was announced, will be taken over by the Allied Newspapers as a result of the lightning decision. It had been hoped that the new Northcliffe provincial newspapers would absorb journalists, printers and others out of work as a result of the recent merger of The London Chronicle and The Daily News.

Protest Use of Name in Killing.

Officials of the Hound Guards of Greenwich Village, the clubhouse of which is at 19 Leroy Street, protested yesterday the use of its name in connection with Joseph Casey Jr., 16 years old, who was shot and killed last Sunday in an East Tenth Street speakeasy by Detective William Murphy. The organization, it was said, knows nothing of young Casey and the complaining officials were unable to understand the connection of his name with the organization, which, they said, is reputable and has been in existence for many years.

20 BOMBAY POLICE HURT BY MISSILES

Squad Pelted With Stones and Bottles by Mob Intent on Holding Banned Meeting.

INSTITUTE VIGOROUS POLICY

Authorities Forbid Celebration of Sholapur Riots and Mass Forces to Prevent It.

Wireless to THE NEW YORK TIMES.

BOMBAY, June 12.—A more vigorous policy of dealing with mobs was instituted by the Government of Bombay today. The police informed the all-India National Congress headquarters that a public procession planned this evening to celebrate the Sholapur riots a month ago was prohibited.

The congress "war council" already had completed all arrangements. The procession was to form outside Congress House. Led by women satyagrahists [civil disobedience volunteers] in their bright orange costumes of "cloth of sacrifice," they were to march through the principal thoroughfares to the Esplanade Maidan, one of the principal squares. There a great mass meeting was to be addressed under loud-speakers by congress leaders.

All went well until 4 o'clock, when the police order was promulgated. An emergency meeting of the "war council" took place in Congress House. It was decided to proceed at all costs with the demonstration in defiance of the authorities.

It was not until 3,000 satyagrahists with their women folk had lined up ready to set out on their march that they were confronted without warning by the police. Two wide cordons of Indian constables with wooden staves had formed across the street intersections on either side of the entrance to Congress House and the procession could not budge.

Other groups of satyagrahists in the meantime had assembled at various points in the city and attempted to join the general demonstration, but with little real success. The police were stationed everywhere. Mobile detachments of armed units moved swiftly through the crowded streets in armored trucks.

Thousands of householders, notified of the Congress plans by the beating of a drum, gathered in windows and on roof tops. For nearly two hours traffic was held up.

The only serious disturbance was a conflict near the Esplanade Maidan when one of the smaller processions pressed past the police cordon toward the public square. The police offered no serious resistance. Their principal task was to make sure that the main procession, planned earlier in the day, did not take place.

In holding back this small body for a moment, however, the police were attacked by onlookers with stones and bottles. Twenty constables, some seriously cut in the face and head, were carried to a hospital near by.

Some few thousand demonstrators actually reached the Esplanade Maidan in small groups, but the meeting there was half-hearted, and the crowds dispersed when, just before dark, the heavens suddenly opened for a second time today and loosed a veritable deluge of monsoon rain.

Unrest Continues in Dacca.

BOMBAY, June 12 (AP).—Dacca, which has been the scene of communal rioting between Hindus and Moslems for several days, continued in a state of unrest today. Minor Hindu-Moslem crises were reported from various parts of the city and all shops were closed.

Another outbreak was reported at the village of Khairain, the Midnapore district of Bengal. The police were understood to have opened fire on a large crowd of demonstrators, but details were not available here. Police reinforcements were sent to the village.

Mexican Army to Buy Planes Here.

Special Cable to THE NEW YORK TIMES.

MEXICO CITY, June 12.—General Juan Azcarate, until recently head of the army aviation section, left this evening for New York, where he will close a contract for the purchase of forty-six Corsair planes for the army. The purchase follows that of other planes for the army from England.

MR. AND MRS. JOHNSON CAMP AMONG PIGMIES

Party Left in November for Two Years in Africa to Make Jungle Talkies.

Wireless to THE NEW YORK TIMES.

IRUMU, Belgian Congo, June 12.—Mr. and Mrs. Martin Johnson and their party, their motor cars and their safari [foot procession of porters] now are safely across Lake Albert and camped in Ituri Forest among the pigmies.

Mr. and Mrs. Martin Johnson left New York last November for a two-year stay in Africa. The present expedition is the most important of their careers. They plan to make talking pictures of the pigmies in their habitat, and they also took facilities for making three-dimensional color pictures of the inhabitants of the forest. Among these are the gorillas, whose "speech"—a language that is said to contain twenty distinct sounds—they hope to record.

The Itura Forest, in which they are now camped among the pigmy people, is in the Belgain Congo. Much of it has never been penetrated by white people, and it is in these parts that the Johnsons expect to carry on much of their work under the auspices of the American Museum of Natural History. One of their objectives is to study other pigmy life in the forest, where there are said to be species of pigmy buffalo, pigmy hippopotami and pigmy elephants.

"Pigmy life, though, does not dominate the Itura Forest," Mr. Johnson explained before he left, "for there are tribes of full-grown people and a great many varieties of big game living in the same region."

STERN BROTHERS
42nd 43rd STS. WEST OF FIFTH AVENUE

Be "modern Victorian" and wear

12 button *Shirr-down** Suede Gloves

with your short sleeve and capelet daytime frocks

8.25

Fashion reports from abroad tell us that this is the first time since Victoria's reign that long gloves have been in vogue for daytime. The ladies of Victoria's day though had difficulty in keeping their long gloves smartly wrinkled, but modern Victorians choose SHIRR-DOWNS, the gloves that stay smartly wrinkled because they're shirred down on the sides.

SHIRR-DOWNS are all imported—of fine selected suede finished kidskins in white, black, egg-shell, summer brown, meerschaum and pastels.

* Reg. U. S. Pat. Off.

STERN'S GLOVES—MAIN FLOOR

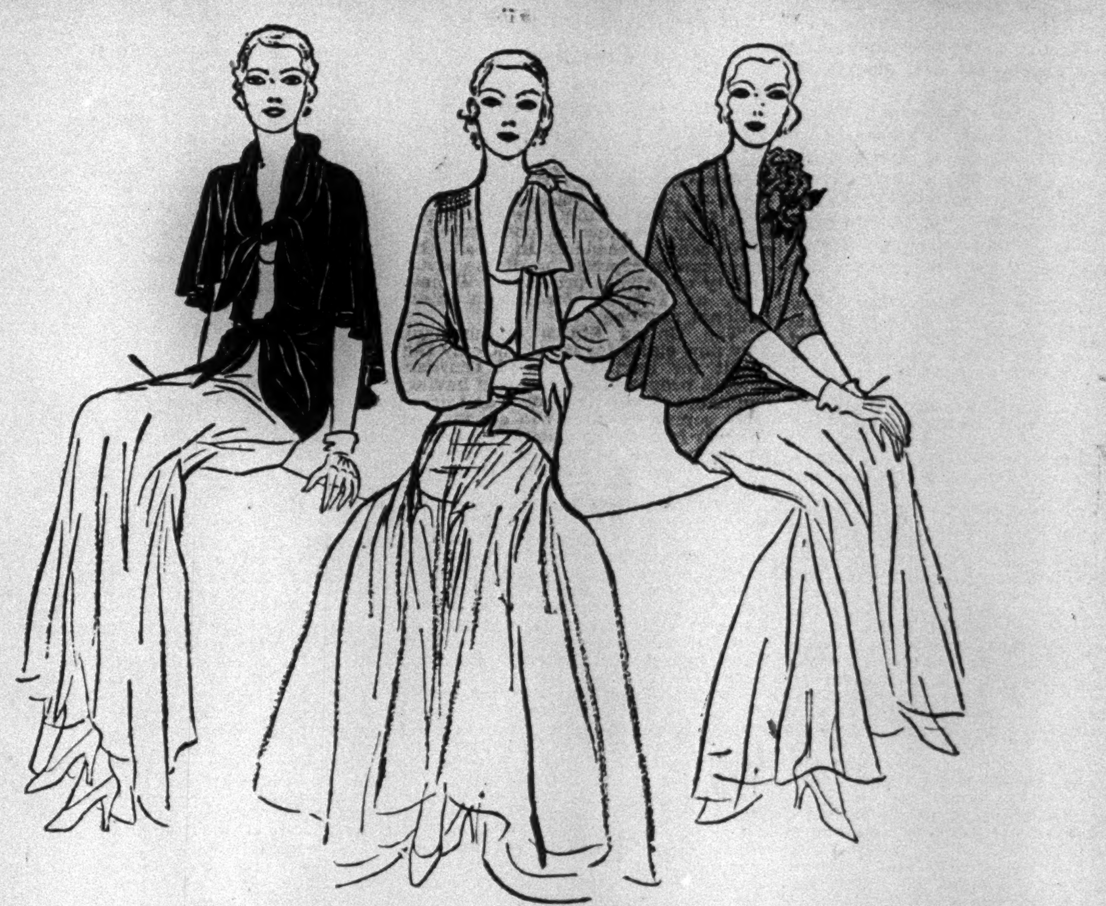

at $29.50

This is just about as much wrap as one cares about. Its double tie is very youthful and informal. Of black transparent velvet.

The sleeves of the center wrap make it especially suitable for daylight hours. Of transparent velvet in white, black, blue, green.

The more we see of these little jackets, the more we love them. This one is of transparent velvet in black, green, nude or pink.

The Joys of Daylight Dining . . .

Sunset over Manhattan's towers and the lovely new clothes designed for this time of day, make daylight dining one of the thrills of modern invention. These casual little jackets and informal cotton frocks are quite the thing to wear . . . as the sun goes down and the moon comes up . . .

THE MODERATE PRICE COAT SHOP . . MISSES' FROCKS . . THIRD FLOOR

Lord & Taylor
FIFTH AVENUE NEW YORK

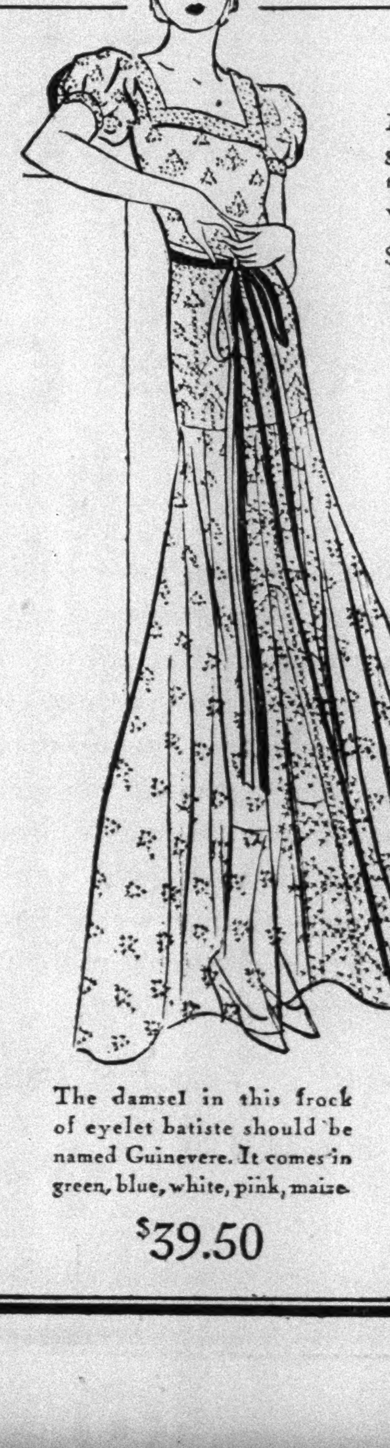

Maid Marian's favorite gown must have looked like this. It is of organdie in white, blue, biege, pink.

$39.50

Diane de Poitiers might well have worn this lissom frock. It is of printed lawn in black, blue, green or rose.

$25

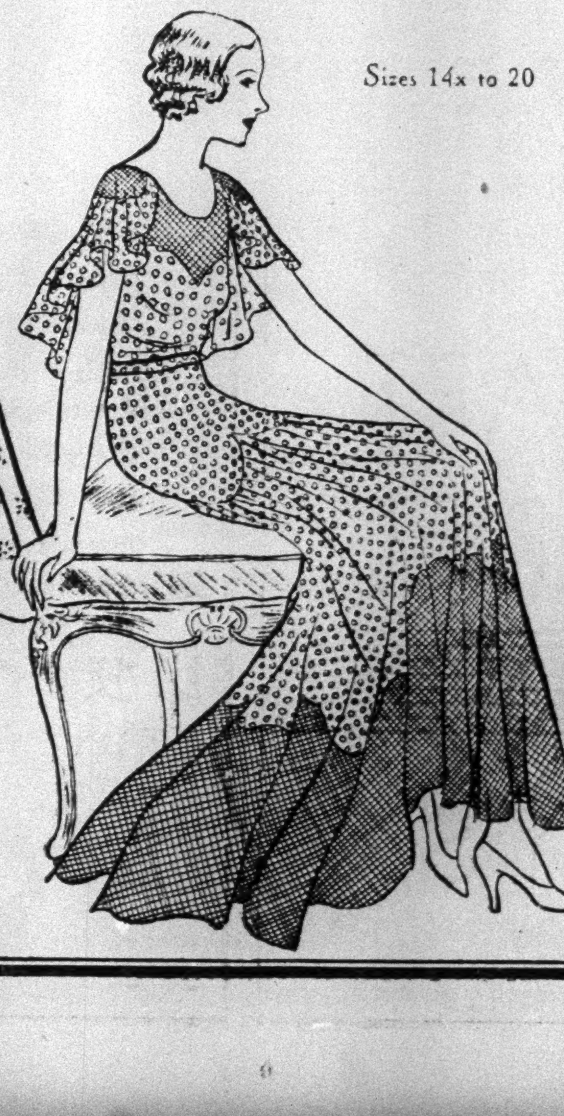

Sizes 14x to 20

The damsel in this frock of eyelet batiste should be named Guinevere. It comes in green, blue, white, pink, maize.

$39.50

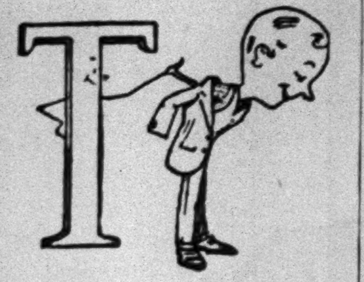

From tee to town—
From town to tee--
Our 4-piece sport suits of Irish tweed keep right up with your wardrobe wants.

Coats and vests combined with longs and knickers to match give you sartorial surety in city or out.

The hand-woven fabrics from Donegal are remarkable for their sturdy beauty that is husky without heaviness. Our designing and making add the final touch of distinction and satisfaction.

$75.

Other 4-piece suits, $50 to $85.

White linen knickers, from $5.50; white flannel trousers, $10 up.

White oxford shirts, $2.75; white broadcloth, $3.

To top 'em off, sport coats of camels hair, gabardine and flannel.

See our other advertisement this A. M. on page 26.

ROGERS PEET COMPANY

Broadway at Liberty | Broadway at Warren | Broadway at 13th St.
Herald Sq. at 35th St. | "Six Convenient Corners" | Fifth Ave. at 41st St.

Tremont at Bromfield
Boston, Massachusetts

BRIAND WINS VOTE ON ARBITRATION ACT

Chamber of Deputies Accepts Adherence to League Measure by 548 Majority.

FAVORS WORLD COURT RULE

Minister Assures Security Will Not Be Injured—He Urges European Federation.

By P. J. PHILIP.

Special Cable to THE NEW YORK TIMES.

PARIS, June 12.—With only thirteen Communists voting against the measure and with 561 Deputies in its favor, the Chamber of Deputies this afternoon declared the adherence of this country to the act of general arbitration approved by the Assembly of the League of Nations and to the declaration provisionally accepting the compulsory jurisdiction of the Permanent Court of International Justice.

The debate and its result was a triumph for Aristide Briand, since all parties, even the extreme Right, rallied to support the measure as the first of that trinity of arbitration, security and disarmament which the French assert forms the only method through which peace can be definitely established.

Naturally, there were reserves expressed to the effect that adhesion to this act of general arbitration should not mean any sudden weakening of France's defensive force, it being held that arbitration does not necessarily mean security. Even the Radicals, led by Edouard Herriot, declared "France cannot think of disarmament so long as she is not assured of her security." To M. Briand's proposal for a federation of Europe, however, M. Herriot gave, on behalf of his party, a pledge of complete support.

Sees Decrease of War Danger.

M. Briand had both to satisfy his nervous critics and to advance his plans, as he always does, one step at a time. Neither the Constitution of the Permanent Court of International Justice nor the undertaking by France to submit all litigious cases to its jurisdiction, he said frankly, should create the belief that the possibility of war was thereby prevented.

Disarmament was a matter which all must discuss together and which could be resolved only by common agreement, he added. In such conversation and in such agreement France would be willing always to take her place. In the meantime, one great benefit was being slowly but steadily secured for humanity. War was becoming every day more difficult to enter into. Its likelihood was steadily being decreased. Already the Permanent Court of International Justice had rendered immense service. In twenty-five cases since the war it had settled acute conflicts, such as in the past would almost inevitably have led to war.

Besides and alongside the court, M. Briand continued, there was the conciliation tribunal of the Council of the League of Nations. Was it not a great accomplishment, he asked, that the Council had settled the question of Upper Silesia; the difference between Poland and Lithuania, and that it had halted two wars which had already begun? Surely what had already been accomplished was of great encouragement for the future.

Emphasizes Pact of Paris.

Another deterrent to war had been set up when the pact of Paris was signed, said the Foreign Minister. Even Russia had joined that pact, because it could not resist the great moral force behind it. By its vote today, M. Briand reminded the Chamber, it would associate its voice in the organization of the Permanent Court of International Justice and invite all the countries of the world to submit their dificulties before this judge. That was another great step in eliminating war.

Yet, M. Briand said, it did not give France the right to renounce the necessary means of self-defense, and, he added, "in the vote which you are going to give there is nothing which might injure either your country's security or dignity."

Yet that vote was the duty of every man toward peace, he went on. By it the French Chamber of Deputies would solemnly declare its adhesion to the cause of solutions by law instead of by force.

There was, however, one exception, which the ever cautious Minister underlined. Under the pretext of arbitration and juridical solution, he said, existing treaties could not be brought up before the court for revision. Neither, he added, would the international court detract from the moral force of the Council of the League of Nations.

M. Briand asked for a unanimous vote and got it, for the paper ballots of the Communists must always be discounted as inexpressive of any opinion but that of opposition.

At the end of his speech the Foreign Minister, making a direct reference to the proposed European federation, said: "It has been treated ironically as the League of Nations idea was once treated ironically." But, he continued, the League already held a place of great authority in the world, and he was proud of having launched the new conception of a federated Europe.

"It ought to have the good-will of every Frenchman behind it, for it would be one more obstacle in the road to war. That is the hope that carries me on," M. Briand declared, "and it is a hope which has belief behind it, and a belief which is shared by others. We are going on in this hope, despite all opposition, however difficult the road may seem."

The Foreign Minister's speech was approved by the cheers of the whole Chamber.

Vote Held Reply to Mussolini.

PARIS, June 12 (AP).—During the debate in the Chamber of Deputies today on the adherence of France to the League of Nations arbitration act and the compulsory jurisdiction clause of the Permanent Court of International Justice, Pierre Cot, Radical, referring to the speech made by Premier Mussolini at Leghorn, said:

"A eulogy to cannon and machine guns was heard recently and claims were presented in an unaccustomed fashion. The reply of the French Parliament will be the adoption of this law."

M. Paul-Boncour favored the arbitration measure as the beginning of what it was necessary to do, but he regarded it as insufficient because no sanctions were provided for in the case of a party which might refuse to arbitrate.

Legge Renamed Farm Board Head.

WASHINGTON, June 12 (AP).—President Hoover today nominated Chairman Legge and C. C. Teague of California for reappointment to the Farm Board. Their terms expire Saturday.

DUTCH ACT TO EASE WORLD COURT ENTRY

Senate of Holland Ratifies the Protocol of Adherence and Treaty of Arbitration.

OUR RESERVATIONS SCORED

Critics Vote for Measures, However, as Providing Step Toward League Membership.

Wireless to THE NEW YORK TIMES.

THE HAGUE, June 12.—The Dutch Senate ratified today revision of the statute creating the Permanent Court of International Justice, the protocol to facilitate the adherence of the United States, the protocol dated Dec. 16, 1929, and the new arbitration treaty between the United States and Holland. Gerrit J. Diekema, the American Minister, and Hallett Johnson, First Secretary of the American Legation, listened to the debate between three jurists, Professor Anema of the Christian Free University of Amsterdam, Professor K. Raneburg of Leyden University, and Professor van Embden of the City University of Amsterdam on one side and the Minister of Foreign Affairs on the other side.

The first bill encountered no objection. In discussing the second, Professor Anema expressed admiration for Elihu Root, who, nothwithstanding his age, came to Europe to negotiate it. The speaker was plainly affected by the fact that in her discussion of this protocol America showed strong suspicion of the League of Nations.

The first reservation of the five in the resolution of the American Senate in 1926, saying that by adherence to the Court the United States would come into no legal relation whatsoever with the League of Nations, the speaker asserted, was contrary to fact.

Assails Third Reservation.

"The third reservation," he said, "which gives America the right to say what she will pay as her share of expenses of the court, is regrettable, as a statute of court rules that the League shall decide every member's share. But the worst is the special privilege given to America, notwithstanding the fact that no legal motives are given for it. This form of bilateral treaty gives America a formal right of veto, while the other side can decide only with a two-thirds majority. Every right involving no obligation is unjustifiable. Besides, the League of Nations must regard the interest of world peace in its decision and in this matter America acts according to real or alleged national interests. America cannot derive from the pact special privileges."

Notwithstanding all these objections Professor Anema voted for the bill on grounds that adherence to the court might be the first step toward American adherence to the League.

The Minister of Foreign Affairs asserted that American hostility to the League no longer was as strong as it was ten years ago and added that domestic politics played a rôle in the American attitude. The Minister joined Professor Anema in an expression of admiration for Mr. Root.

Arbitration Treaty Criticized.

Later Professor Anema criticized the new arbitration, saying he could not understand how a country of America's civilization, traditions and position could "make arbitration treaties which are so far below the standard of treaties of this kind concluded in the last ten years."

He regretted that a country for which he has sincere admiration is so backward in questions of international law.

Professors Kraneburg and Van Embden joined Professor Anema in his criticism. The Minister of Foreign Affairs said one should not forget that the new treaty is better than that of 1928.

"Professor Anema," he said, "denounced as 'irony' words of the preamble, saying the treaty was intended to hasten the time when the perfection of international arrangements for the settlement of international disputes shall have eliminated forever the possibility of war. This preamble, however, was only intended to make clear the direction in which the signatories of the treaty hope the world will go."

TO CONSULT BANKERS HERE.

Mexican Finance Minister Reported Seeking New Debt Accord.

Special Cable to THE NEW YORK TIMES.

MEXICO CITY, June 12.—The Minister of Finance, Luis Montes de Oca, will leave about June 20 for New York to confer with the international committee of bankers on Mexico, according to an official statement issued today.

Señor Montes de Oca was not inclined to disclose the lines the conversations will follow, but reliable sources regard it as certain that the basis for a new international debt agreement will be sought.

MINER AGAINST SHORT DAY.

Briton Opposes Seven and One-Half on Ground of American Competition.

Wireless to THE NEW YORK TIMES.

GENEVA, June 12.—A proposed convention to give European coal miners a seven and one-half-hour day was strongly opposed in a committee of the International Labor Conference here today by William Lee, secretary of the Mining Association of Great Britain, on the ground that increasing American competition made it impossible to limit the problem to Europe. Mr. Lee said cheaper American coal was making serious inroads on British sales in South America and Canada.

DOUBLE-TAX TALKS IN PARIS CONCLUDED

Franco-American Negotiations Transferred to Washington With Agreement Likely.

Special Cable to THE NEW YORK TIMES.

PARIS, June 12.—The Franco-American negotiations for a settlement of the delicate double-taxation problem have been concluded here and will be transferred to Washington, where high treasury officials are expected to push them to a successful conclusion.

The American experts sent to Paris to explore the possibilities of a bilateral agreement will return home within the next few days, having made sufficient progress to indicate the broad outlines of an accord.

The French Government has formally stated its position. This is not disclosed, but it is said it offers no insurmountable difficulties to an eventual understanding.

The United States Government, it is further explained, will be able to sign an agreement safeguarding French industry within the United States from the menace of double taxation. It now remains for the French to meet the American position in certain points still in dispute.

The situation is somewhat complicated by the position of the other foreign nations which are keenly interested in the outcome of the Franco-American negotiations. At least one other nation with extensive commercial properties in this country is not in such a favorable position as the United States with reference to home taxation for foreign subsidiaries. A clear-cut bilateral agreement between France and the United States therefore would be regarded as a distinct commercial advantage for American industry in this country.

Double taxation is perhaps the most serious question facing American interests in this country, since upon the favorable solution depends the future of many millions of dollars of American capital invested in France in legally organized French subsidiaries and organizations.

STATE BANK FOR TURKEY.

Parliament Authorizes Foundation of Currency-Issuing Institution.

Wireless to THE NEW YORK TIMES.

ISTANBUL, June 12.—The Turkish Parliament has passed a measure authorizing the founding of a State bank which will be permitted to issue currency, fix the rate discount and become a government depository.

The articles provide for the transfer from the treasury of 500,000 gold Turkish pounds [the Turkish pound is valued at $4.40 at par] and also of 116,500,000 gold francs [the gold franc is valued at 19.3 cents] worth of negotiable securities.

DIE-CUTTING, MOUNTING AND FINISHING CO.
desiring to increase its business, will co-operate with printers, lithographers and advertisers on a profit-sharing basis. We will finance accounts. Send all details. Y 2050 Times Annex.

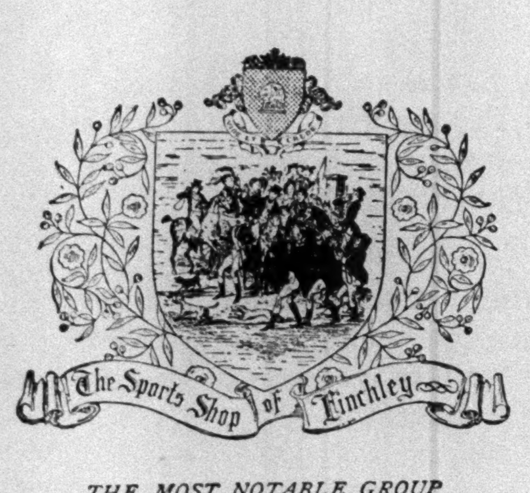

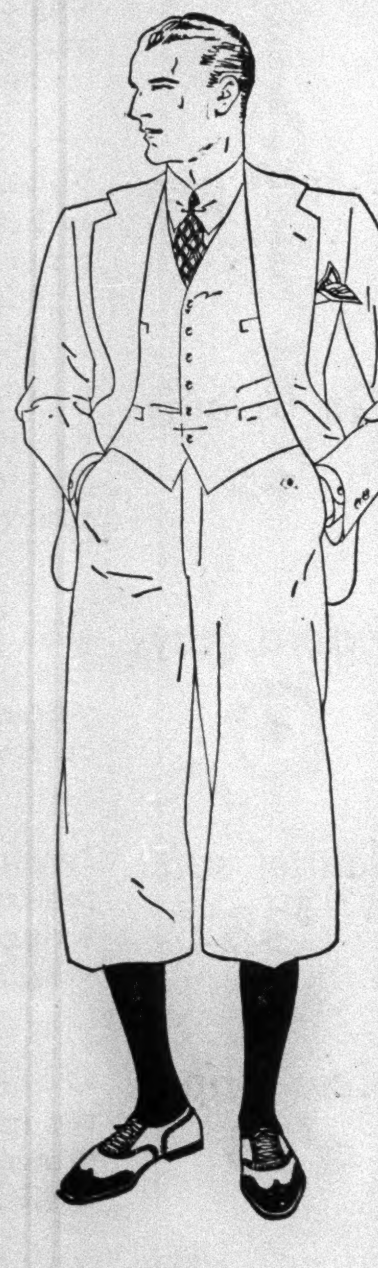

THE MOST NOTABLE GROUP OF YOUNG SPORTING MEN IN ENGLAND FAVOURS HIGHLY PATTERNED FABRICS IN CLOTHES FOR GOLF AND COUNTRY USAGE. AS A RESULT, FINCHLEY PRESENTS THE FIN-DUDDY OUTFIT IN A SELECT BRACE OF COLOURFUL IMPORTED TWEEDS AND CHEVIOTS.

FIN-DUDDY
JACKET, WAISTCOAT, KNICKERS, TROUSERS
SIXTY-FIVE DOLLARS
AND MORE
READY-TO-PUT-ON
TAILORED AT FASHION PARK

THE FINCHLEY Establishment
Fifth Avenue at 46th Street

Next Sunday is Father's Day . . .

Say it with hose!

SILK HOSE 55c

Six pairs $3 — evenly stitched solid color thread silk

Colors are navy blue, black, pewter grey, vellum tan, tobacco, and white — cool, summery, sheer yet sturdy — all points of wear are reinforced

Sizes from $9\frac{1}{2}$ to 12

WALLACH BROTHERS
THIRTEEN STORES

NEW YORK
Fifth Ave. at 42nd (opposite the Library)
53 Broadway
265 Broadway at Chambers
Broadway corner 29th
Fifth Ave. corner 28th
41st at 7th Ave.
246-248 West 125th St
Fordham Road corner Marion Ave

BROOKLYN
Court corner Montague
NEWARK N. J.
828-830 Broad Street
TRENTON, N. J.
State at Broad Street

JAMAICA, L. I.
Jamaica Avenue corner 166th Street
FLUSHING, L. I.
Central Terminal Building

JOHN DAVID
Fashions For Men

It won't hurt you to be a little sentimental about Dad on..

FATHER'S DAY
JUNE 15TH

But . . . Don't rush in and buy the first thing you see! Don't choose the colors and patterns that *you* like; consult his tastes! . . . Don't pick out "old fogyish" things that will make him feel 108 when he wears 'em!

FOULARD TIE and HANDKERCHIEF SET $5

All men, young or old, like these foulard sets. The patterns are light and summery. There are eight beautiful color combinations. The handkerchief has a hand-rolled hem and wide border. The tie is silk lined.

SOCKS $1.50

No man can have too many socks. These pure silk Phoenix socks are reinforced with fine Egyptian lisle. Black, navy, brown, and gray with contrasting figures.

SUSPENDERS $5

Made by Thurston of London and imported by John David. Plain pastel shades of blue and yellow and regimental stripes. All hand-sewn, doeskin or leather ends.

Shirts, handkerchiefs, belts, canes, sweaters with golf hose to match.

Every John David salesman is a stylist. He has been taught how to select the correct thing for every type of man, how to work out smart color schemes, and above all, to be helpful and courteous in making suggestions.

JOHN DAVID
FIFTH AVENUE AT 43rd STREET
BROADWAY AT 32nd STREET
338 Madison Avenue
New St. at Exchange Pl.
Nassau at Maiden Lane
125-127 West 42nd St.
62 Broadway below Wall
Cortlandt at Church St.
Broadway at Warren St.
In Brooklyn
Court Street at Remsen
Fulton at Smith Street

REPUBLIC IS URGED ON SPANISH RIGHT

Radical-Socialist Leader Says if Conservatives Join Now They Can Rule.

ASSAILS ROYAL POLICIES

Warns That Extreme Left Will Take Matters in Its Own Hands if Action Is Delayed.

Special Cable to THE NEW YORK TIMES.

MADRID, June 12.—"We want to make Spain European, and a revolution by the combined Right and Left is the only way to end the régime which already has fallen," thundered Maclin Domingo, diminutive leader of the radical Socialist-Republican Party, in a speech before a cheering crowd which jammed seats and aisles at the Ateneo Club of Madrid yesterday.

"Now is the time for those Monarchists who are against the King and for all elements of the Right to aid in the establishment of a republic, for if it comes now they can rule, but if it comes later, the Lefts will," continued Señor Domingo. "I think a Right republic should come first."

Señor Domingo, himself one of the extreme Lefts, has consistently shown his willingness to compromise with the Right, and wrote José Sánchez Guerra, before the former Premier's recent anti-Monarchist speech, guaranteeing him a Right republic if he declared himself Republican.

In clear, concise statements, Señor Domingo said yesterday:

"When has the monarchy represented the Spanish people or shown ability to rule intelligently? When the syndicalist troubles arose in Barcelona the government settled them with bullets. Cacique [boss] rule under the protection of the guns of the army has not permitted the public a voice in the government and made necessary the dictatorship [of the late General Primo de Rivera]. It has been incompetent in foreign affairs because it has not represented the people and the right. Now it is preparing machinery to control the elections if they come again.

"And in Catalonia it plays a paltry game. In Catalonia, to sustain itself, it is taking away rights one day and granting them the next.

"Francisco Cambio [a Barcelonia industrialist] is the last supporter in Catalonia of the monarchy, already fallen.

"We do not want a controlled Parliament or for Parliament to draft a constitution. We want revolution, a revolution to bring Spain up-to-date, like the rest of Europe.

"Revolution is not to be feared today. It has purified England and France. If we had a monarchy like England's—good. Or if we could repudiate our leaders when they do not represent the spirit of the people, as the United States did Wilson—good. But we face the situation of France under Louis XVI or England under Charles I.

"We want to limit the power of Church and army and encourage education, as does the rest of Europe.

"We have revolutionary strength in the cities on which we can count. If the Right Wing hesitates too long, some day peasants of the South and Castile will call for another kind."

APPROVES HARDING PAINTING

Authorities Accept Mora Portrait to Be Hung in White House.

Special to The New York Times.

WASHINGTON, June 12.—A portrait of ex-President Harding by F. Luis Mora has been approved by the Fine Arts Commission and the joint sub-committee of the two Congressional committees on the libraries of Congress, and will be hung in the White House at a date to be selected by Charles C. Moore, chairman of the commission.

The picture was executed under an appropriation of $2,500 authorized by Congress soon after Mr. Harding's death in 1923 and replaces a portrait made from life by a British artist, but rejected.

Mr. Mora did the Harding painting from photographs, it was stated today.

Gen. J. J. Carty Joins Rollins Board

WINTER PARK, Fla., June 12.—Brig. Gen. John J. Carty of New York, a vice president of the American Telephone and Telegraph Company, has been elected a member of the board of trustees of Rollins College for a term of three years. General Carty, who owns a Winter home in Winter Park, has become actively interested in the progress of Rollins College.

SHAKE-UP EFFECTED IN SOVIET COUNCIL

M. L. Rukhimovich Succeeds Rudzutak as Commissar of Transportation.

POLITICAL MOTIVES ABSENT

Shifts Are Designed to Increase Efficiency — Unshlikt Becomes Vice Chairman of Industry.

By WALTER DURANTY.

Wireless to THE NEW YORK TIMES.

MOSCOW, June 12.—There have been important changes recently in the higher ranks of Soviet Government officials, the latest of which was announced today. Y. E. Rudzutak resigns as Commissar of Transportation and is succeeded by M. L. Rukhimovich, who was Vice Commissar of Industry.

This change gives the answer to the question that has been agitating foreign observers here—namely, are the new appointments due to political reasons inside the Communist party? It has been the general opinion that they were, but your correspondent can now say definitely that they were not. There are, however, important basic purposes in the changes being made.

Rudzutak Too Busy for Post.

As far as the Railroad Commissariat is concerned, it has long been evident that M. Rudzutak was far too busy—one might say, too big a figure in the Soviet State—to devote enough time to this most vital and difficult of national departments. M. Rudzutak is not only vice president of the Union Council of Commissars and of the Council of Labor and Defense, but he is probably second after Joseph Stalin in the inner hierarchy of the Communist party as a member of the Politburo (political bureau). His duties are all the more arduous owing to the fact that his official superior, M. Rykof, has been tainted with the "Right" heresy.

M. Rukhimovich, on the other hand, will be able to give his whole attention to transport problems.

The earlier changes involved the shifting of I. S. Unshlikht from Vice Commissar of War to Vice Commissar of Industry, where he replaces M. Rukhimovich. M. M. Gamarik and Yakir have been appointed Vice Commissars of War.

M. Unshlikht had been one of the big chiefs of the old Cheka and was the principal organizer of its military forces, which include frontier and railroad guards and garrisons in the leading cities, the members of which are enlisted for long terms of service and are superior in training and equipment to members of the Red Army.

When the Cheka was replaced by the Ogpu several years ago its military section was transferred to the War Commissariat and M. Unshlikht became vice commissar. He is a stanch Stalin supporter and his removal to the Industrial Department is regarded by some observers here as a concession by Stalin to War Commissar Voroshilof, who is supposed to be inclined to the "Right."

This view was exploded by the recent actions of M. Tomski, who is notoriously one of the strongest "Rights," whereas the position of M. Voroshilof is a matter of report, and ridiculous stories are current.

Tomski Wins Kremlin Support.

A few days ago M. Tomski was sent to make a speech on behalf of the Kremlin at the Tiflis party conference—the mere fact of which signified his capitulation—and he actually went further than any one might have expected. Not only did he admit his own errors unreservedly, but he declared the "Right" heresy was dangerous and damnable, and he called on its former advocates to follow his own example. He concluded with a flaming appeal for 100 per cent unity under the Kremlin banner.

The speech was received with terrific applause, says a Tiflis newspaper which reached Moscow today, and the whole audience, with great enthusiasm, unanimously adopted a resolution endorsing the persons and policies of the Kremlin directorate and reaffirming the "monolithic unity" of the Communist party.

Incidentally, if further proof were needed of the absurdity of the "sop-to-voroshilof" story about M. Unshlickt it would lie in the fact that M. Gamarnik, hitherto chief of the Red army's political department (which corresponds roughly to the American G-2, or military intelligence division of the army), supported Stalin against M. Molotof and the "hotheads" during the discussions which led to the modifications of the collective farm policy and other policies in the early Spring of this year.

M. Yakir, who formerly held a high command in the Ukraine, also is regarded as a "sound" Kremlin man.

There is another and more interesting reason for these changes and the other change which preceded them—namely, replacement of M. Lunarcharski as Commissar of Education, by Andrei Bubnof, who was M. Gamarnik's predecessor as chief of the political section of the army, the functions of which division include the political education of troops. It is that the Soviet State is being steadily and progressively "militarized"—not so much in the "warlike" sense of the word as by discipline and steeliness of structure, implied by the Soviet phrases "militant communism" or "workers' shock brigades."

DR. WORKS RESIGNS POST AT STORRS, CONN.

Head of Agricultural College Objects to State's Policies—Will Return to Chicago.

STORRS, Conn., June 12 (AP).—Dr. George Allan Works announced today his resignation as president of Connecticut Agricultural College, to become effective at the close of the college year.

Dr. Works's resignation came less than a year after he had been inaugurated as head of the college. He will return to the University of Chicago as a professor.

Dr. Works in a statement indicated that he was dissatisfied with the attitude of the State toward the college. His policies called for the development of the academic aspects of the institution, while the State sought to develop it as an agricultural college.

Dr. Works expressed the opinion that the trustees of the college should have "a large measure of autonomy in determining fiscal policies, which in turn influence educational policies, than the present financial organization of the State's government gives them."

GERMAN LOAN LISTS ARE QUICKLY CLOSED

Continued from Page 1, Column 5.

has again proved a highly profitable undertaking.

In this connection a section of the press today frankly rebukes American bankers for asking a commission in excess of that asked by the European underwriters.

One of the outstanding benefits of the present loan for Germany, says the Cologne Gazette, may be looked for in the circumstance that it marks the first step toward making the powerful French capital market available to Germany for long-term credits.

Preliminary negotiations are under way here for a $25,000,000 credit to the German Government for the building program which is intended to absorb part of Germany's 2,500,000 unemployed. The proposed credits are to be used for strictly productive purposes, such as extensive house-building projects and road and waterway construction.

While the negotiations are as yet in the informal stage, it is announced they are being carried on with the Schroeder Banking Corporation of London, but that it is intended to market the loan in the United States under conditions similar to those of the Young plan loan.

French Offering Today.

Special Cable to THE NEW YORK TIMES.

PARIS, June 12.—The French portion of the first Young plan loan, amounting to $98,500,000, will be very largely oversubscribed when the books are opened tomorrow morning by the French banking group which is offering the investment. Indeed, tomorrow's offering will be in the nature of a formality.

Of greater interest, however, is the extent to which the general public will seek the bonds. With two or three exceptions, the press comment is most favorable and the impression is widespread that, all things considered, investors have seldom had such a favorable opportunity to gain a high rate of interest.

At the meeting of the Council of Ministers held at Elysée Palace today, over which President Doumergue presided, Paul Reynaud, Minister of Finance, explained the details of the operation of the loan, incidentally pointing out to his colleagues that the difference between the issue price of 90 abroad and that of 98.25 in France, would be immediately paid into the French Treasury in the form of a sort of bonus.

In other words, upon the total French issue, the treasury will obtain about $800,000. Each French investor thus contributes a portion of his investment to the treasury, which in turn guarantees his bond from all forms of taxation. In all the other countries of issue the bonds will be subject to the usual taxation applying to this form of security.

Reports from Brussels and Zurich indicate the offerings will be readily absorbed when the subscription lists are opened in those places tomorrow, and French bankers are confident that all the other issuing countries—the United States, Britain, Germany, Italy, Holland and Sweden—will have no difficulty in placing their respective portions of the loan.

The French business view of the loan was voiced by tonight's L'Information, which writes, "The Young plan loan is a work of peace infinitely better than the cannon." That the negotiations leading up to the issuance of the loan were long and arduous is not surprising, the newspaper finds, since all acts of great historic importance have been born only after much effort.

Figaro interprets the difficulties encountered by the bankers as an ill omen.

"An accord reached after so much disaccord only goes to show that the operation will be costly," says this newspaper. "The bankers demanded $50,000,000 for their work. Neither the present state of the international market nor the situation of Germany is encouraging."

Pertinax Scores Operation.

André Geraud, known as Pertinax, will criticize, in the Echo de Paris, tomorrow the operation of the Young plan loan.

"In the first place," he will say, "the American bankers were extremely exacting about the terms of issuance, with the result that the cost of operation is rather heavy. The bankers take the bonds at 85.25 and take for themselves a commission of 3.85 per cent and, in addition, 0.90 for advertising and so on, with the result that the public has to pay 90. In France there is another 8.25 added to this bill, supposedly because the bonds are exempted from tax.

"The Germans are already complaining affairs are no better for them than if they had floated the loan under ordinary conditions, and they protest that at The Hague it was understood they would get $100,000,000 net, without any charges to pay on it.

"Another point is that the first Young plan loan is not international in character. The Americans and British did not desire a uniform bond payable in all countries in an equal quantity of gold. The result is that we have a series of national loans payable in the money of the market where the loan is floated. It should also be remarked that in general, the countries assumed only that portion of the loan which is due to them in reparations. But among the exceptions are Switzerland, Holland and Sweden, which are not interested in reparations, and Germany, which floats only $8,000,000 and received $100,000,000. Also, France's receipts have been cut down because Britain otherwise declined to take a reasonable share. It is a long way from cup to lip," Fertinant concludes.

Success Predicted in London.

Special Cable to THE NEW YORK TIMES.

LONDON, June 12.—Success is predicted by the financial newspapers for the issue here tomorrow of the British share of the international reparations loan and it is expected the initial dealings will be at a small premium. Considerable realization of various securities was in progress on the Stock Exchange today in order, it is believed, to provide applicants with funds to subscribe to the new issue. There is no record of any forward dealings.

With the issue of the Young plan loan, The London Times will say in an editorial tomorrow, that the last phase of the liquidation of the almost incredibly complicated tangle of war commitments may definitely be said to have begun. The paper will pay a warm tribute to the work of S. Parker Gilbert, formerly Agent General for German reparations, who is now en route for the United States.

This final operation, which represents, as it were, the coping-stone of the Young plan, The London Times will point out, inaugurates a process of assimilation by which the character of the reparation debt of Germany is to be transferred from a political arrangement into a normal obligation of international finance.

"The mobilization of the reparation annuities is, at the same time, the demobilization of the forces which inspired the policy of sanctions during the years immediately following the armistice," the article will add. "The whole machinery of political controls established by the Treaty of Versailles and the Dawes committee has vanished for good, and its place is taken by the purely financial tutelage of the Bank for International Settlements."

Turning to Mr. Gilbert's departure to take up "fresh employment in the less agitated sphere of American finance," The London Times will say:

"How much Germany in particular, and also Europe in general, owe to his unfailing tact and astounding mastery of economic and financial knowledge, only the historian of the future can rightly estimate. The immense service he has rendered to the economic rebuilding of Europe during his five years' administration of the Dawes plan may safely be left to the judgment of posterity. Meanwhile, although the economic difficulties arising out of the financial and political commitments of the war have not yet received their final solution, most of the obstacles, which at one time seemed almost insuperable, have been cleared away and a road has been opened which will eventually lead to the much desired goal of European reconstruction."

Sweden Expects Big Demand.

Special Cable to THE NEW YORK TIMES.

STOCKHOLM, June 12.—It is understood that 70,000,000 kronor (the krona is worth 26.8 cents at par) of the Young plan loan will be absorbed by Kreuger and Toll, and that the remaining 40,000,000 kronor of the Swedish portion will be offered to the public tomorrow.

The Norwegian, Danish and Finnish applications are expected to be heavy.

Dutch Flotation Tuesday.

Special Cable to THE NEW YORK TIMES.

AMSTERDAM, June 12.—In financial circles here the Dutch share of the Young plan loan, which will be offered to the public on Tuesday, is not expected to be oversubscribed.

The Dutch syndicate is headed by the Amsterdam bankers, Hope & Co. The amount to be issued is 73,000,000 florins (a florin is worth 40.2 cents at par).

Opposes Purchase By Banks.

Special to The New York Times.

WASHINGTON, June 12.—A resolution to prohibit the purchase of German reparation bonds by any national bank, Federal Reserve bank or member bank of the Federal Reserve System was introduced in the House today by Chairman McFadden, of the Banking and Currency Committee, who is an outspoken enemy of the Bank for International Settlements.

Mr. McFadden made it specific in his resolution that he was speaking of the bonds under the Young plan.

The resolution says it is the declared policy of the State and Treasury Departments that there shall be no intermingling of reparation payments with war debits.

Extra Stout and Extra Tall Sizes
Tuxedos-Dress-Frock—All Fashion Models
THE PRICE REMAINS THE SAME

ROYAL SPECIALIZING

SEMI-DRESS SUITS — TUXEDO SUITS — BUSINESS SUITS — TOPCOATS OVERCOATS

$25 $25 $25 $25

PERFECT FIT — PERFECT STYLE — PERFECT SERVICE — PERFECT CLOTHES

NO CLOTHES LIKE ROYAL FINE MADE-TO-MEASURE CLOTHES

UNLIMITED SELECTION OF PATTERNS
10,000 Stores Sell Royal Tailoring
THE ROYAL TAILORS INC.

503 FIFTH AVE., N. E. Corner 42nd Street, One Flight Up
212 BROADWAY, N. E. Cor. Fulton Street, One Flight Up
BROOKLYN STORE — 397 Fulton Street, Opposite Borough Hall
1181 BROADWAY, Cor. 28th Street
1270 BROADWAY, near 33rd Street
1703 BROADWAY, near 54th Street
2828 THIRD AVE., near 149th Street
NEWARK STORE—86 Park Place, 1 Door South P. S. Terminal Bldg.

ALL STORES OPEN EVENINGS

For old and new model razors of this type

$1.00 for 10 50c for 5

MAKE this amazing RAZOR BLADE TEST

MEN everywhere are making Probak's comparative shaving test—on our positive guarantee. Buy a package of Probak blades. Use your old or new model double-edge razor. Shave with Probak and your present brand of blades alternately. Every Probak shave is quicker, cooler, smoother—or you get your money back. Make this test. See the amazing advantage of patented channeling in 17% heavier, duo-tempered steel. Enjoy Probak's "butterfly touch". Buy Probak now—$1 for 10, 50c for 5.

Guaranteed by PROBAK CORPORATION
Division of AUTOSTROP SAFETY RAZOR CO., INC.
656 First Avenue, New York City, N. Y.
Also, Toronto • London • Paris • Milan • Rio de Janeiro

PROBAK BLADES

Protected by Patents Nos. 1,633,739; 1,639,335
Reissue No. 17,567. Other patents pending

How much more attractive are new white buckskin shoes with summer sports clothes, than the same old pair used "another season."

Downtown Stores—11 Cortlandt St. and Woolworth Bldg.—11 Barclay St.

EXCLUSIVE LASTS AND PATTERNS — DESIGNED AND SOLD ONLY BY
WHITEHOUSE & HARDY, INC.
BROADWAY AT 40TH ST. 144 WEST 42ND ST. 20 EAST 42ND ST.
11 CORTLANDT ST.—NEAR BROADWAY
PHILADELPHIA • 1511 CHESTNUT ST.

CHOOSE THE SUIT YOU LIKE BEST — ALL ARE $33

by Hart Schaffner & Marx

Blue suits $33 — Serge, worsted and cheviot blues — single or double breasted. Hart Schaffner & Marx styling and tailoring show to advantage

Pewter grey $33 — Never has a color made such a hit as has Pewter grey. The rich mellow tones of antique pewter — one of the high-lights in this group of $33 suits

Glen-plaids $33 — The trend towards bold patterns has not been overlooked. You'll find Glen-plaids in worsteds and models for young and mature

Oxford greys $33 — Like good manners an oxford grey suit is always correct. Wear it everywhere — the year around, with flannels on sports occasions

Flannel suits $33 — Imported Eton flannel in plain and patterned weaves. Suave, cool, lightweight. Silk trimmed coat, silk backed vest, silk sewed trousers

New stripes $33 — Out-of-the common, striped suits — the increasingly popular herringbone weaves. The latest pattern effects are available in suits at $33

All-wool white flannel trousers $7.50
White linen knickers $3.75

WALLACH BROTHERS
THIRTEEN STORES

NEW YORK
Fifth Ave. at 42nd (opposite the Library)
53 Broadway
265 Broadway at Chambers
Broadway corner 29th
Fifth Ave. corner 28th
41st at 7th Ave.
246-248 West 125th St.
Fordham Road corner Marion Ave.

BROOKLYN
Court corner Montague
NEWARK N. J.
828-830 Broad Street
TRENTON, N. J.
State at Broad Street

JAMAICA, L. I.
Jamaica Avenue corner 166th Street
FLUSHING, L. I.
Central Terminal Building

HEALY QUESTIONED ON MINE PROMOTION

Tammany Leader Voluntarily Calls on Tuttle—Resigns From Concern Under Fire.

EWALD TO APPEAR TODAY

Magistrate Also Denies Taking Any Active Part in Operations of Cotter Butte Company.

Martin J. Healy, Tammany District leader and Deputy Commissioner of Plant and Structures, accompanied by Albert Schwartz, his attorney, appeared voluntarily at the Federal Building, where he conferred with United States Attorney Tuttle and offered his aid to the government in an investigation of the Cotter Butte Mines, Inc., of which he was a director.

Mr. Tuttle, who is attempting to ascertain what became of $500,000 supposed to have been taken in by the corporation through stock sales, announced following the conference that Mr. Healy had resigned as director of the mining venture last Tuesday when he learned that an inquiry was under way.

He said that he would notify the Tammany leader as soon as he was ready for a further conference. Magistrate George F. Ewald, a former director of the same corporation, returned yesterday from his vacation, and at the same time, Abraham Grenthal, his attorney, notified Mr. Tuttle that the Magistrate would appear today at the Federal Building to offer his aid, if Mr. Tuttle found this time convenient. Mr. Grenthal also asked Mr. Tuttle if he desired to interview Dr. L. A. Ewald, the magistrate's brother, at the same time.

"I told Mr. Grenthal," Mr. Tuttle said, "that I should like to, and that this time would be convenient."

Mr. Tuttle indicated that he intended to question Harry C. Cotter, president of the corporation, who also has expressed willingness to aid the government, describing the inquiry as a "tempest in a teapot." One witness, whose name was not learned, was questioned before the Federal grand jury.

Asked whether the stock of the corporation had been sold to German immigrants, Mr. Tuttle said he had not heard of any such sales. He added that the complainants who came to him were German-Americans, though he did not know, he said, whether or not they were members of the Steuben Club, of which Magistrate Ewald is said to be a charter member.

Mr. Healy gave out the following statement after his conference with Mr. Tuttle:

"As soon as the affairs of the Cotter Butte Mines, Inc., were aired in the public press, I immediately sent my attorney, Albert E. Schwartz of the firm of Hackenburg & Schwartz, 51 Chambers Street, New York City, to interview United States Attorney Tuttle and advise him that I placed myself entirely at his disposal and that I stand ready to aid in every way in his investigation. I am now ready to do anything that the public authorities require from me to place such facts as I may be able to before them. I personally never benefited from any of the transactions of the corporation. I have nothing to conceal. I am ready to aid the District Attorney's office in every way."

CHANGES ON BROADWAY ASKED BY CIVIC GROUP

Widening and Joining Union and Madison Squares Are Among Proposals Put Before Board.

The Board of Estimate received from the Broadway Association yesterday a program for civic improvement providing for the widening of Broadway from Chambers to Fourteenth Streets, the establishment of a new civic centre by joining Union Square and Madison Square, the continuation of Irving Place into Fourth Avenue and the relief of congestion over the Harlem River Bridge.

The association pointed out that because some of the avenues south of Fourteenth and Twenty-third Streets lose their identity a great amount of vehicular traffic is converted to the lesser thoroughfares. It appeared to the association that one more artery leading south should be widened and Broadway was the most likely street for that purpose.

Only twelve buildings on Broadway in the area concerned are more than fifteen stories high, the letter declares, and old buildings outnumber new ones three to one, and it is urged that the widening of Broadway be effected before new and more permanent buildings replace them.

For the new civic centre the razing of all buildings on the east side of Broadway from Seventeenth to Twenty-third Streets is proposed, to provide for a narrow park to be built between the north and south lanes on Broadway. It is also suggested that a municipal parking garage be built under the park. The association said it was perfectly feasible to provide parking space for 25,000 cars in the space now given over to basements. The extension of Irving Place to Fourth Avenue would involve the removal of buildings from Fourteenth to Twelfth Street.

SQUIRREL LOOSE IN CITY GIVES POLICE EXERCISE

Leads Merry Chase With Four Patrolmen, 100 Stenographers and 312 Puns Participating.

The first squirrel hunt of the Summer season took place yesterday morning with four patrolmen, 100 stenographers, a delicatessen- dealer and 312 puns participating. It was successful as such affairs go, for bloodshed was kept down to a minimum, the patrolmen got exercise and the stenographers cleaned out the dealer's stock of peanuts.

It seems that one of Central Park's eminent residents followed somebody with a beard from the confines of the Zoo. The quest led it across Fifth Avenue at Sixtieth Street, to Madison, Park and Lexington Avenues. All this was Wednesday night, the Zoo keepers being informed of the course of events by many telephone calls on the subject. They sallied forth once, but couldn't find the animal and so went home to bed.

By yesterday morning the squirrel had worked its way down to Fifty-ninth Street and Lexington Avenue. There it attracted the attention of Messrs. Esposito, Medotity, Deahy and Quinn, who are attached to various sections of the Police Department. They gave chase, singly and in a body, but the squirrel sniggered and went on. When it tired of land locomotion, it began scampering along the awnings over store windows.

This was at 9:30 o'clock in the morning, and four patrolmen chasing a squirrel with paper bags cannot go unnoticed. Stenographers gathered, and office boys and children collected on the street intersection. Traffic stopped to watch the episode. Patrolmen gasped, grunted and dashed here and there, and the squirrel laughed. Probably laughter was the cause of its capture; it was worn out. Patrolman Medotity was credited with the arrest; anyway it was his paper bag which swooped over the animal after the squirrel decided it did not want to play any more. Then, while the hundreds were shouting the jokes always suitable on such an occasion, the policeman escorted his prisoner to the Zoo.

Questions Rockefeller Assessment.

William H. Allen questioned the city's assessed valuation of the sixty-six acres in uptown Manhattan offered to the city by John D. Rockefeller Jr. for use in a letter yesterday to Mayor Walker. He said the land should have been assessed at much more than $7,000,000 instead of the $2,451,600 for which it is assessed.

MRS. WHITNEY GROUP FACING DISSOLUTION

Continued from Page 1, Column 2.

be done at the time I took office have been done or are in the process of being done," she explained. "Laundry prices in Brooklyn are now at a fair level in relation to their cost or if anything are below the actual costs to the laundries. The overhead expenses of the association have been reduced to about $1,000 a month, sufficient to pay the salaries of an office manager, a stenographer, rent and sundries. No cases of coercion have been reported since I took office and I have not had to ask the aid of the police except at frist when Commissioner Whalen pledged cooperation."

Mrs. Whitney seemed fully confident that Mr. Brouillard's action had no bearing upon her or upon the association as re-formed since her connection with it.

The Attorney General's interest in the organization came after the publication of a series of articles in The Brooklyn Standard Union, revealing the conditions in the laundry industry, and after two complaints requesting dissolution had been filed against the Neighborhood Association by member laundries. Mr. Brouillard conducted public and private hearings until a few weeks ago when he began preparing his report. Officers and representatives of the two complainants, Matteo Mannino and the Marcy Wet Wash Laundry, made charges of duress and intimidation against the officials and representatives of the association.

Frankie Yale, slain gangster, and at one time a controlling power in the Brooklyn laundry racket, was directly linked with the controlling regime in the Neighborhood Association by witnesses who testified that former members of Yale's gang were serving as officers or representatives and aided in intimidating and terrifying laundry owners. The members were forced to pay weekly dues of from $15 to $40 and to sign promissory notes for $10,000 payable on demand to the association.

The total yearly expenditure, including a $500 weekly rental for luxurious offices at 1,801 Avenue M, Brooklyn, and salaries was said to have been approximately $250,000.

Mrs. Whitney received her appointment after the Brooklyn Economic Conference Board, of which she was secretary, had been called in to act as a mediator by the officers and members of the association. This step was not taken until toward the close of Mr. Brouillard's investigation. At the time of her appointment she announced that the association had been completely reorganized with none of the old officers, except Jacob Mellon, managing director, still holding their positions.

Mr. Mellon, she said, was retained as an honorary director without pay. B. Eisenstein of the Erasmus Laundry was chosen as the new president and all of the new officers were to serve without salary, she added. The notes were returned to the various owners and the dues have been decreased to an amount just sufficient to meet overhead expenses, which she said had been reduced.

MEDAL AWARDED TO WHALEN

Young Men's Chamber Honors Him for Service as Commissioner.

The Young Men's Chamber of Commerce of Greater New York, which was organized in May, 1929, has selected former Police Commissioner Grover A. Whalen as the first recipient of its medal, which will hereafter be awarded annually to the citizen who "has accomplished most for the metropolis" during the preceding year, it was announced yesterday.

Presentation of the medal to Mr. Whalen, who was selected on the basis of his activities as Police Commissioner, will be made in his office next Tuesday afternoon at 4 o'clock by a committee from the chamber headed by Robert Paterson, its president.

In addition to Mr. Paterson, the officers of the organization include Tenement House Commissioner William F. Deegan, Henry E. Prescott of Sherwin-Williams Company, and James M. Blackwell, all vice presidents; Charles H. Huckins, secretary, and Wesley M. De Barger, treasurer.

MANHATTAN SHIRTS in the New York Manner for Father's Day

Wives and daughters: remember all Dads are alike in this one great respect

They may have different ideas on bringing up children, managing ball teams and making investments; but when they express their views on a suitable gift for Father's Day their opinions become unanimous. Give them shirts! Plenty of them...And make those shirts Manhattans because you want to give them the best. At Weber and Heilbroner you can choose from the largest variety of Manhattan Shirts in America...shirts for business, golf, tennis...shirts in a multitude of patterns and materials that run well into the thousands.

$2 to $10

MANHATTAN PAJAMAS • MANSCO UNDERWEAR

NECKWEAR $1 to $5

Weber and Heilbroner

30 Broad Street
DOWNTOWN STORES
30 Broad Street
10 Cortlandt—179 B'way
Nassau and John
Nassau and Spruce
241 Broadway
345 Broadway

42nd and Madison Avenue
MIDTOWN STORES
9th and Broadway
24th and Broadway
34th and Broadway
42nd and Madison Ave.

34th and Broadway
UPTOWN STORE
57th and Broadway
BROOKLYN
381 Fulton Street
NEWARK
800 Broad Street

WANAMAKER'S

IN THE LONDON SHOP

A Wanamaker Exclusivity

Featherweight Flannel Suits

Totalling 2 lbs. 10 oz.

THE lightest flannel we've seen . . . but, more important, it has body . . . it stands up.

Our London Shop chief discovered the material abroad . . . worked with the mill on colorings . . and came away with twenty-two variations.

Now tailored into the suit triumphs of 1930 . . . smart men are buying them in twos and threes . . .

because
they fit perfectly
they keep their shape
they look like suits, not like bags
and they feel like nothing at all.

$55

LONDON SHOP, STREET FLOOR, SOUTH BUILDING

John Wanamaker New York
WANAMAKER PLACE—NINTH STREET AT BROADWAY

An Implication

The fact that 895 Park Avenue was located, designed and built with a definite type of purchaser in mind may fairly be accepted as implying that while these apartments will win the enthusiastic approval of the many, only a few can logically expect to become owners.

Simplex, Duplex, Triplex, 7 to 15 Rooms
$39,000 to $169,000.

895 Park AVENUE
Southeast corner 79th St.
100% Co-operative Building
PEASE & ELLIMAN, INC.
Selling and renting agents
660 Madison Ave.
Regent 6600

Architects: SLOAN & ROBERTSON ~ Builders: THOMAS O'REILLY & SON, Inc.

2 Million dollar

JUNE 13th & 14th

DAVEGA

51st Anniversary Sale

Two days only

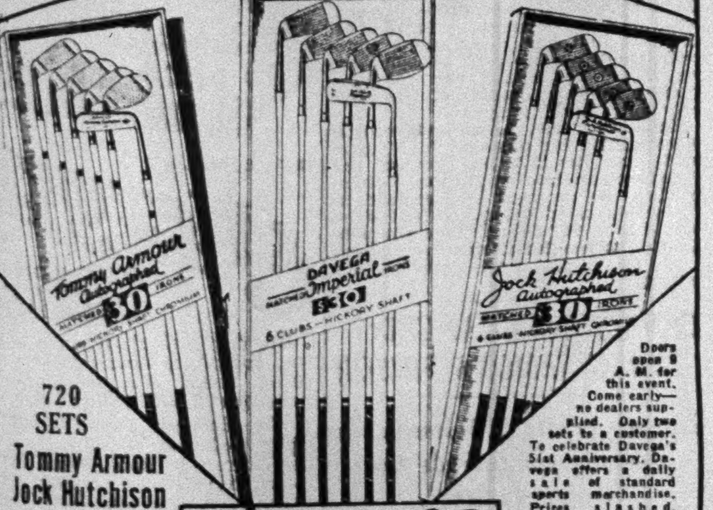

720 SETS
Tommy Armour
Jock Hutchison
or Imperial
Matched Irons

Heads of clubs are all hand-forged and chromium plated. Selected hickory shafts. Genuine calfskin grips. Take your choice at Davega today.

Regularly $30.
YOUR CHOICE $19.95

Doors open 9 A. M. for this event. Come early—no dealers supplied. Only two sets to a customer. To celebrate Davega's 51st Anniversary, Davega offers a daily sale of standard sports merchandise. Prices slashed. Hurry! Save at Davega during June.

420 DOZEN
COLONEL
black and white
GOLF BALLS
New size and weight $5.95
Reg. $9 Doz.
DOZ

DAVEGA

Division of the Atlas Stores Corp. of America—$20,000,000 Sales Volume.
MAIL ORDERS—111 E. 42d ST.

Downtown—15 Cortlandt St.
Downtown—82 Cortlandt St.
Near 13th St.—831 Broadway
Commodore Hotel—111 E. 42d St.
Times Sq.—152 W. 42d St.
Cor. 98th St.—2599 B'way
Harlem—125 W. 125th St.
Wash. H'ts—653 W. 181st St.
Bronx—845 Southern Blvd. Cor. 163rd St.
Bronx—224 E. Fordham Rd.
Bronx—120 E. Fordham Rd.
Brooklyn—417 Fulton St.
Brooklyn—1304 Kings H'way
Brooklyn—5108 Fifth Ave.
Bensonhurst—2085 86th St.
Brownsville—1703 Pitkin Ave.
Astoria—278 Steinway Ave.
Jamaica—166-07 Jamaica Ave.
Newark—60 Park Place (Military Park Building)

ALL STORES OPEN EVENINGS.

Cuticura SOAP

Does much to keep a good clear complexion, no matter what the weather!

Soap 25c. Ointment 25c. and 50c. Talcum 25c. Proprietors: Potter Drug & Chemical Corp., Malden, Mass.

ALL TYPES OF POSITIONS are best filled through The New York Times classified columns—from an office boy to a $25,000 executive—a household servant or a mechanic.—Advt.

Bishop Cannon's Worries Over Stocks Shown in Letters, Telegrams, Cables

CANNON'S DEFIANCE NOW GOES TO SENATE

Committee Decides Not to Insist on "Answers to Questions Propounded."

ITS ACTION IS UNANIMOUS

Exceptions to Portions of Resolution Are Made by Blaine and Robinson.

LOBBY HEARINGS ARE ENDED

The Chamber Can Decide Whether the Committee Exceeded Its Authority, Caraway Says.

Special to The New York Times.

WASHINGTON, June 12.—The long trail of investigations by the Senate lobby committee ended today before the door which was closed by Bishop James Cannon Jr. on his political activities in 1928 and on the use of more than $70,000 contributed to him in that campaign.

After a heated two-hour session behind closed doors, the committee adopted the following resolution, which Senator Caraway of Arkansas, chairman, plans to present to the Senate tomorrow:

"Resolved, That it is the sense of this committee that it should not insist on answers to questions propounded to Bishop James Cannon Jr., and the transcript of the whole record be laid before the Senate."

Those who concurred without reservations were Senators Caraway, Walsh and Borah.

Senator Blaine of Wisconsin voted against the first part of the resolution, but concurred in the decision to lay the record before the Senate. Senator Robinson of Indiana, a champion of the Bishop, took the opposite stand on the latter question.

The resolution was viewed by Senator Caraway as closing the case so far as the committee is concerned. It was interpreted as absolving Bishop Cannon of any possible action for contempt either of the committee or of the Senate, and as overlooking his gesture of defiance in literally walking out of a hearing last week.

Senator Blaine, who strongly opposed the Bishop's stand, saw in the resolution possible ground for action, based on Senate Rule 104, which provides that when a witness before a committee fails to testify and "the facts are reported to either house, the President of the Senate or the Speaker of the House, as the case may be, shall certify the fact under the seal of the Senate or House to the District Attorney for the District of Columbia, whose duty it shall be to bring them before the grand jury for their action."

"The Senate now can decide whether we exceeded our authority or not," said Senator Caraway. "The resolution has the effect that the committee simply decided it had no authority."

Although it was again pointed out to Senator Caraway that many persons could not differentiate between the questions asked of Bishop Cannon and those put to Henry H. Curran, president of the Association Against the Prohibition Amendment, he said:

"We have not gone into any political activities where they were not concerned with lobbying."

The adoption of the resolution followed the defeat of two others proposed by Senators Blaine and Walsh. Both created a surprise when they concurred, as they seemed unalterably opposed to dropping the investigation.

Senator Blaine had wished to recommend to the Senate action for contempt, introducing such a resolution at the open hearing this morning. Senator Walsh, who had formerly agreed with him, today noted the divided opinion in the committee and suggested a substitute resolution asking for specific authority from the Senate to pursue the inquiry. Senator Blaine's resolution received only his own vote, and he and Senator Walsh voted for the latter's.

Senator Heflin of Alabama, persistent denouncer of "Romanism and Tammany," declared in the Senate that members of the committee were trying to put Bishop Cannon in jail, and "you'll never get a Senate resolution to do that."

Bishop Cannon was not at the Capitol this afternoon. While seated in the witness chair during the morning session he was not called upon to testify. One of his few remarks was that he would prefer to have the matter settled before Monday evening, when he will depart for Nashville, Tenn., to attend a meeting of missionary bishops. Most of the time he sat, with hand over his eyes, crutch upright before him, listening to the discussion.

Senator Borah was absent from the morning session. When Senator Caraway announced the committee had voted four to one, with Senator Blaine dissenting, that the bishop need not answer questions concerning his political work and financing, especially about $65,300 contributed to him by E. C. Jameson of New York, and $5,000 from the Northern Methodist Board of Temperance, Prohibition and Public Morals, Senator Walsh said:

"I concur in the ruling announced by the chair that the committee ought not to require the witness, Bishop Cannon, to reply to those questions to which he has objected and declined to answer, not because in my judgment the questions were not proper, nor because the committee has no power to follow that line of inquiry. I have heretofore expressed the view that it has that power under the existing resolution.

"It seems to be that if the committee had no such power it was unjustified in examining Mr. Jameson on that aspect of the matter. My view about this is, however, that in as much asthere is a division of opinion in the committee as to whether the resolution under which we are acting authorizes us to go into that field of inquiry, it would be unwise to continue these questions under a resolution concerning which so much doubt has been cast."

Objection to the report by Senator Caraway was voiced by Senator Blaine, who recalled that not only had Bishop Cannon received money from the Northern Methodist Board and Mr. Jameson, but from C. Bascom Slemp, former Republican National Committeeman from Virginia, and an alleged $17,000 from Atlanta, Ga., to prosecute his anti-Smith campaign. He compared the procedure with that in the examination of Claudius H. Huston, chairman of the Republican National Committee.

"I contend that it is not within the province of a witness to say whether a fund is a political fund or a lobby fund," he said. "It is the responsibility of the committee to determine that."

The adjournment of the morning session was the occasion for numerous congratulations from partisans of the Bishop and those favoring the stand of Senators Walsh and Blaine. One woman approached the latter and said:

"Im an Arkansas Methodist, but you certainly spoke all my piece."

No date has been set for a further meeting of the committee, and none is expected before the adjournmnt of Congrss.

CANNON SAYS ENEMIES SEEK TO RUIN HIM

Bishop in Christian Herald Says Smith-Raskob-Wet Group Is Trying to Frame Him.

Asserting that his political enemies are determined to "wipe him off the map" by "framing" him unless he ceases to fight the "Smith-Raskob-wet-Tammany-Roman-Catholic domination of the Democratic party," Bishop James Cannon Jr. of the Methodist Episcopal Church, South, declares in an article in the current issue of The Christian Herald that he intends to stay in politics. Bishop Cannon adds that he will continue to resist any further attempt of the Senate lobby investigating committee to question him regarding his political activity against former Governor Smith in 1928.

"Circumstances combined to compel me to take an unusually active part in the 1928 campaign," Bishop Cannon says. "For that reason I have been severely criticized by a certain element in my own Church which has not agreed with my views or with the position which I have taken.

"I have also been denounced by that sect'on of the Democratic party which insisted that party regularity was more important than the principle of prohibition and which, as shown in the defeat of Senator Simmons (in North Carolina), is determined to punish all Democrats who refused to support the Houston candidate regardless of his attitude on prohibition. I have been vilified and slandered by the wet-Tammany-Roman-Catholic press in every possible way. The opposition in my own Church to my political activities culminated in the effort made at the general conference at Dallas to prevent my re-election as chairman of the Board of Temperance and Social Service, and which was overwhelmingly defeated.

"At this writing the wet and Roman Catholic elements are demanding an investigation of my political activity in connection with the anti-Smith movement of 1928, by the committee of the Senate appointed to investigate lobbying. I have declined to recognize the right of the lobbying committee to investigate the political activities of independent citizens. Indeed, I am of the opinion that it is an intolerable infringement upon the rights of independent citizens for Congress, whose business it is to enact legislation, to attempt to investigate or to control the political activities of such independent citizens. Logically, it would brand as a lobbyist every voter who favors or opposes any legislation. Holding this view, I expect to continue to resist this effort to single out for special investigation the activities of the anti-Smith Democrats."

Bishop Cannon adds that more than a year ago he received warning that his personal influence and reputation would be attacked and destroyed unless he ceased to fight the domination of the Smith-Raskob group, and declares that politicians have had detectives following him since last June to "frame him."

"They will literally stop at nothing to destroy me," he continued, "and this same grup would deal in the same way with any other man who might stand in the way of their purpose to elect a wet President, repeal the Eighteenth Amendment and bring back the legalized liquor traffic. I simply happen to be the target today."

LONDON PEDESTRIAN DRIVEN UNDER GROUND

Shops Follow—New Trend Here Is Toward Overhead Rather Than Tunneled Streets.

Wireless to THE NEW YORK TIMES.

LONDON, June 12.—Pedestrians are being driven underground from London's crowded pavements and more under-street circuses or concourses with arcades of shops have been planned at crossroads in West End districts.

Work will be begun almost immediately on a $2,500,000 scheme twenty feet below the surface near Leicester Square.

When the Hyde Park subway station is reconstructed next Fall a wide avenue with shops on each side will be built under what is known as the most heavily trafficked corner in the world. People will be able to enter Hyde Park from four main thoroughfares without crossing a roadway.

Calculations based on recent tests show that about 50,000,000 persons use the new Piccadilly Concourse, of whom about 35,000,000 are subway pessengers, and it has been suggested that the transportation company finds it more profitable to rent the shops than to carry passengers.

Numerous agencies, public and private, have been studying traffic problems in New York during the last decade, but the tendency here has been toward overhead rather than underground streets, as in London.

Outstanding projects which have been discussed in recent months include additional tunnels under the Hudson River; a vehicular tunnel across Manhattan at Thirty-eighth Street, connecting with tunnels under the Hudson and East Rivers; a vehicular tunnel the full length of Manhattan Island; the building of a tri-borough bridge across Ward's and Randall's Islands to join Manhattan, Queens and the Bronx; a new boulevard across Queens and Brooklyn, linking this bridge with a bridge across the narrows of Staten Island; the transformation of some or all of the elevated lines into multiple-decked express highways, and the construction of such a highway along the East River to supplement that already authorized along the Hudson between Canal and Seventy-second Streets.

CANNON STOCK DEALS TOLD IN MESSAGES

Continued from Page 1, Column 3.

from this country to Brazil in October, 1927, he sent radiograms to Kable & Co. with reference to handling his stock market affairs. Several of his messages to the firm were sent on Sundays.

Some of the messages from the Bishop to the firm tell of his difficulty in obtaining money to keep up his margin trading account. It is apparent from the correspondence that Bishop Cannon had a keen knowledge of stock market securities, although his judgment and that of the firm with which he was dealing was not always good.

In a letter written by the Bishop to Goldhurst from Washington in December, 1927, he said: "I certainly regret that we happened to strike such a line of difficult stocks."

In that same letter he mentioned that in the statement sent him by the firm on Nov. 10 of that year his balance with it was $18,035.

In one letter written by the Bishop to Goldhurst in December, 1927, on stationery of the Board of Temperance and Social Service of the Methodist Episcopal Church, South, the Bishop said: "I came down to Richmond today and managed after a hard struggle to land $400, which I am enclosing by draft."

Messages to Cannon's Broker.

The correspondence between Bishop Cannon and Kable & Co. from Sept. 17, 1927, to May 8, 1928, in part, was as follows:

Radiogram, Oct. 2, 1927 (Sunday).

S. S. Western World, ocean letter from Cannon to Kable & Co., First National Bank, Jersey City, N. J.—Kindly continue send cables by five daily, either deferred cable, letter or direct, as my cables may indicate. Richmond ordered send 100 cables account if option 2,000 Motors expires 13th, 135, and 1,000 Texas expiring 17th, 35. Close profitably. Possible handle home additional good lower-priced stocks, but probably wiser wait till return for Winter. Write giving full information, suggest via steamer Southern Cross sailing Oct. 22, addressing me Imprensa Methodista, Sao Paulo, Brazil. Cannot consider suggestions on returning voyage. Sailing 9th, arriving New York Nov. 22 and cabling anything necessary or profitable.

Cablegram, Oct. 4, 1927.

From Cannon to Kable & Co., Jersey City—Richmond sending 600, whether sell Lehigh high, rebuying 300, reaction, advise.

Cablegram, Oct. 7, 1927.

From Cannon to Kable & Co., Jersey City.—"Cable close market direct Western Union, San Paulo, 'till next Friday, adding Drug, Gleasonite, other quotations; uptin (option) 2,000 motors expiring Thursday."

Letter dated Oct. 10, 1927.

From Miss Amelia Wyckoff, office secretary, Federal Council of Churches of Christ in America, 105 East Twenty-second Street, New York, to Kable & Co., 1 Exchange Place, Jersey City.—"Your letter of Oct. 4 to Bishop James Cannon Jr., care Federal Council of Churches has been received in the absence of Bishop Cannon who is now in South America. I infer that the statement requires no immediate attention on the part of Bishop Cannon and am therefore holding it here for his return to this country, which will probably be the latter part of November. If it should be forwarded to him, will you please notify me at once."

Letter dated Oct. 11, 1927.

From Kable & Co. to Miss Amelia Wyckoff, office secretary, Federal Council of Churches of Christ in America.—"Replying to your letter of the 10th in regard to a letter to Bishop James Cannon Jr. we would suggest that you forward this letter to Richmond. We understand the secretary of Bishop Cannon is taking care of his affairs pertaining to this business."

Cablegram, dated Oct. 12, 1929.

From Cannon to Kable & Co.—"Cable fast not deferred. Delay till Friday. Richmond misunderstood. Sending 600 tonight."

Address Change for "Promptness."

Cablegram dated Oct. 12, 1927

From Cannon, Sao Paulo, Brazil, to Kable & Co., Jersey City—"Cable today Thursday, Friday close. Not Cannon Methodist but Cannon Western San Paulo, insuring promptness."

Cablegram dated Oct. 13, 1927:

From Cannon, Sao Paulo, to Kable, Jersey City—"Nothing since Tuesday. Critical time. Cable immediately last closing, listing later Thursday close."

Cablegram dated Oct. 14, 1927:

From Cannon, Sao Paolo, to Kable, Jersey City — "Nothing Thursday night. Cable deferred half rate, Friday, Saturday, Monday closing quotation Texas, Continental Drug, Westinghouse, Gleasonite, Warren, Lehigh. Sell Lehigh 110. Rebuy good reaction."

Cablegram dated Oct. 15, 1927.

From Cannon, Sao Paulo, to Kable, 32 Broadway, New York City—"Cable immediately opening, low, high, close quotations Motors Thursday and other quotations requested. Is Gleasonite collapse permanent? Quote Drug."

Cablegram dated Oct. 16, 1927 (Sunday).

From Cannon, Sao Paulo, to Kable—"Ebel offers 500 Motors option 10 up 30 days. Cable whether cannot make better offer, whether any probable profit that high. In cabling eliminate unnecessary words. Half rate eight. Never greater activity. Hope resell Lehigh 110 soon."

Cablegram dated Oct. 17, 1927.

From Cannon, Sao Paulo, to Kable. "Ebel reports closing option 2,000 Motors Thursday 36¾ my quotations exercise option closing prices, unless decided reaction rendered earlier advisable. Requotations low 37¾ close 38⅞ cable opening prices Thursday at request; also cable certainly closing quotations promptly Monday Texas, Westinghouse, Lehigh, Drug. Use Western Union."

Cablegram dated Oct. 18, 1927.

From Cannon, Sao Paulo, to Kable: "Address 'till Sunday deferred rate Cannon Granberry Juy Detora, Brazil exercise 500 Motors 49⅝ sell Lehigh 1 point profit or better reporting cash balance after sale advising concerning purchase Gleasonite also quoting Motors, Texas, Westinghouse."

Letter Asks In Statement.

Cablegram, dated Oct. 25, 1927.

From Cannon, Rio de Janiero, Brazil.—"(Unsigned) cable exchange Lehigh 400 Buttrich (Butterick) cable closing quotations today deferred Texas, Westinghouse, Gleasonite Drug."

Cablegram, dated Oct. 31, 1927.

From Cannon, Bahia, Brazil, to Kable.—"Cable steamer Western World via San Lucia Tuesday, Wednesday, Thursday close Butterick, Motors, Texas, Westinghouse."

Radiogram dated Nov. 4, 1927.

From Cannon, steamship Western World, to Kable.—"Wednesday quotations, Butterick 74, Lehigh 91¾, Texas 23⅛. Evidently require cash indicate price, sold 400 Butterick and original 300 Lehigh giving usual quotations."

Radiogram, dated Nov. 6, 1927 (Sunday).

From Cannon, steamship Western World, to Kable.—"Fully protect during purchase 700 shares present option doubtless lost if conditions exceedingly favorable not 100 to 500 close 131, cable 30th, otherwise delay cable finally Monday closing quotations same stocks."

Telegram dated Dec. 2, 1927.

From Kable to Bishop J. G. Cannon Jr., Box 605, Richmond, Va.—"Kindly forward $2,000 to bring your account up to date. Thanks."

Letter Sent to Kable & Co.

Letter dated Dec. 2, 1927.

From James Cannon Jr., on the stationery of the Hotel Mayflower, Washington, D. C., to Kable & Co.—"Dear Mr. Goldhurst: A wire was sent me from Richmond today from Kable Company. You will recall that I told you several times that I had certain settlements to make as executor of an estate about Dec. 1 and that I could not buy anything unless understood that I would probably be tied up till the 15th. I am sorry anything was bought, unless that was thoroughly understood, as there has been no change in this situation. I certainly regret that we happened to strike such a line of difficult stocks. Kindly have statement made out showing all sales and purchases since last statement was sent on Nov. 10, which showed balance of $18,035. Have all purchases of Porto Rico, Paige and Moon and all sales put on statement. Send this to me at the Mayflower, Washington, as I will come back to Washington for Sunday. Regretting very greatly the loss of the Motor call $1,000.

Sincerely yours.

Telegram dated Dec. 10, 1927.

From Kable & Co. to James Cannon Jr., Hotel Mayflower, Washington, D. C.: "Northern Ohio figure in merger expect stock to sell about 25 soon advise immediately how many shares you can handle 300 each 100 shares certain about information advise immediately."

Lands $400 After 'Hard Struggle.'

Letter dated Dec. 10, 1927.

From James Cannon Jr. to Mr. Goldhurst, written on the stationery of the Board of Temperance and Social Service, Washington, D. C.: "My Dear Mr. Goldhurst: I came down to Richmond today and managed after a hard struggle to land $400 which I am enclosing by draft. I am being (kept?) on edge and fearful of flop in the Paige, Butterick, Porto Rico and Moon have conspired to induce pessimism. I started to wire "sell 17½," but thought surely would make 18. If it seems 17½ will be high on Monday sell at that and repurchase if wise. But do not get caught on a slump or I shall think all our ventures are hoodooed.

"Sincerely yours,

"Send all communications to Richmond re (illegible) promptly any reaction and it will be forwarded. But do not send any excitable gram."

Telegram, dated Dec. 12, 1927, from Cannon, Birmingham, Ala., to H. Goldhurst, Kable & Co.: "Your wire Washington forwarded. Never wire Washington unless I give definite instructions. Always causes unpleasant complications. Write Richmond, where secretary understands how forward. Cannot send anything more 'til return Richmond."

Telegram, dated Dec. 13, 1927, from Cannon, Birmingham, Ala., to H. Goldhurst, Kable & Co.: "Your wire Washington forwarded. Never wire Washington unless I give definite instructions. Always causes unpleasant complications. Write Richmond, where secretary understands now forwarded. Cannot send anything more 'til return Richmond, when will send 600 for 200 Ohio. If bought notify Richmond price paid, also Paige sales if any."

Promised to Protect Bishop.

Letter dated Dec. 13, 1927.

From Kable & Co. to James Cannon Jr., Box 604, Richmond, Va.: "Do not worry about any break in the market, as we will protect you and dispose of your holdings when we believe it is the best time to dispose of them."

Letter dated Dec. 24, 1927.

From James Cannon Jr. to H. Goldhurst, Kable & Co.: "I have been much disturbed by the delay of the lawyer who was selected by the bank to prepare deed of trust to secure some money which I expected to have by the 15th. Indeed, had I not been assured that the money would certainly be ready then, I would not have made any commitments. * * * I have so far been quite unfortunate with every option.

Letter dated Jan. 2, 1928, on the stationery of the Anti-Saloon Saloon League of Virginia.

Bishop James Cannon, Jr., to H. Goldhurst, Kable & Co.: I have decided that one of the babies is critically sick so that you are not able to attend to your duties, or that you have decided that my nervous condition is such, following my illness, that I am incompetent to give any directions concerning the management of my affairs.

"Certainly I have been wasting my letters for the past ten days. I wrote you that I have acknowledgement from Kable and Company or order to sell 500 shares of Paige at 18 or above it. Although the stock sold at 18¾ on Saturday, I have received no notice of the sale.

"I also wrote to sell Northern Ohio when the stock was selling at 20, preferring to repurchase on a dip rather than to lose profits already gained. The stock was down to 18⅞ on Saturday, but I have had no notice of any sale.

Prefered to Take Profits.

"It may be that you have such definite positive information that you feel absolutely confident in holding the stock. But I insist that I greatly prefer to take profits and re-buy on recessions than to run the risk of making a loss, and our experience since September has been such as to make me nervous.

"All options purchased have expired without profit, and the Butterick seems so somnolent that I am anxious to make profits while they can be made on the other stocks, so as to be able to sell Butterick at a loss and get into some more active stock as soon as I get some additional money.

"I am afraid that the Paige stock may take a decided slump as soon as the automobile show is opened, unless the new Paige model indicates that it is going to be a good seller.

"I shall leave on Tuesday night and will be glad if you will wire at close of market Tuesday whether you have sold either of these stocks and at what figure.

"I hope to get through a loan in one of the banks the early part of this month. It has hung fire very unexpectedly, owing to the delay of the attorney who is preparing the papers. With best wishes for you and yours for the coming year, I am,

"Sincerely yours."

Check on Figures Asked.

Letter dated Jan. 14, 1928.

From James Cannon Jr., on the stationery of the Anti-Saloon League of Virginia to H. Goldhurst.—"* * *I do not like to trouble you about small matters, but I do like accuracy and the sale slip of Northern Ohio is not accurate. You told me yourself over the phone that the sale was made at 18⅞ and the letter of Kable & Co., Jan. 14, which I enclose, states 18⅞ but the sale slip itself shows only 18⅜, a difference of over $100. Likewise the Westinghouse Air Brake you told me over the phone was purchased at 51⅜, whereas the billing show 51⅝."

Telegram dated Jan. 21, 1928.

From James Cannon Jr., Cleveland, to H. Goldhurst—"Called unexpectedly attend conference Cleveland Hotel as substitute for ill fellow-Bishop, remaining until Tuesday. Crewe Bank wires expects get satisfactory papers and send check by return home. Kindly have statement account to date mailed me Cleveland Hotel, Cleveland, Saturday without fail, including option General Motors."

Telegram dated Jan. 24, 1928.

From James Cannon Jr., Cleveland, Ohio, to Goldhurst, Kable & Co.—"Telegram urging purchase Fleischmann, expect immediately 10 points profit, apparently straight, but greatly puzzled, for Motors closed today below price paid. Expected Butterick, Texas, Porto Rico, Westinghouse all gain 10 points promptly but none realized yet.

"Unless protection absolutely assured even moderate recession embarassing with such heavy load. If believe certainly quicker larger profits buy several hundred Fleischman. If think necessary to equalize sell Motors, Butterick, Texas, part or all, at small profit. Wire action immediately close of market as leaving Cleveland for iPttsburgh at six."

Prompt Reports Urged.

Long-hand letter, dated Feb. 4, 1928, from James Cannon Jr. to H. Goldhurst.

"Dear Mr. Goldhurst:

"The statements sent me by Kable & Co. as of Jan. 30 do not include the draft for $500 given on Friday, Jan. 27. Kindly ask that receipt be sent for that draft and credit be given on the account.

"Nothing disturbs me more than failure to send promptly at close of market ticket of sales. It required three telegrams to get reports of sales of Texas and my secretary wired me at Columbus, Ohio, tonight that up to present she had received no confirmation of sale and of purchase of Middle States.

"I was called suddenly Friday night to Columbus, but hope to return Tuesday. Ask Kable & Co. send receipt for $500 and sale and purchase slip.

"If you have any information concerning Transcontinental Oil and possible merger send to Richmond Monday.

"Hastily and sincerely.

"P. S. Tell the dark-haired damsel to hold on to my portfolio."

Longhand letter, dated Feb. 13, 1928.

From James Cannon Jr., on train, to H. Goldhurst—

"Dear Mr. Goldhurst: Kable & Co. has never sent receipt for $500 paid Friday, Jan. 27. It has been discouraging if not distressing that Porto Rico, Fleischman, Rebington Rand, Interborough Transit (and Butterick probably) have not advanced as predicted, but have declined. I note and approve sales of Motors for profit, and think there may be some profit in last purchase at 138⅛, but that stock is too expensive for me to handle except for quick turn on good recessions. I wish you had used some similar judgment and sold Interborough at 30. I do not think I can reach New York 'till Tuesday noon, but will come earlier if possible to get loose from official business. I am afraid the pools on Fleischman, Remington and Interborough have quit the job. Sincerely yours,"

Tells of Lacking Money.

Longhand letter, dated Feb. 15, 1928.

From James Cannon Jr., on train, to H. Goldhurst (four sheets)—"All of my plans have been upset by unexpected complications in sickness of my wife and son (places order to sell stocks). * * * If I could see and talk with you I might take some other course. But I have no money in sight now until March 1, when salary check of $2,000 will come in. You should get there at opening of office Friday morning. Wire me anything promptly via Postal, 'James Cannon, Mayflower Hotel, Washington.' I am summoned in court on condemnation proceedings, but can get off to run over to Mayflower Hotel for wire. Indicate whether other prices fixed are fair; if not, advise."

Telegram, dated Feb. 17, 1928.

From Kable & Co. to James Cannon Jr., Washington, D. C.—"Do not see any necessity for disposing of holdings in this weak market. Would rather hold stock at our risk until you can put up a little money. Stocks will eventually show you big profits. Advise."

Letter from James Cannon Jr. on the stationery of the February Conference on 1928 Prohibition Enforcement Plans, Mayflower, Washington, D. C., Eugene Crawford, secretary, to H. Goldhurst: "Dear Mr. Goldhurst—It looks as if the deluge broke loose Friday and Saturday. I can only say what I wrote you on Thursday night. I cannot get any money until my salary check comes from Nashville for the quarter beginning March 1st. I trust you people can hold on to the stocks 'till then or until they recover sufficiently to sell at prices indicated in my letter, at which, of course, I will lose heavily on all but Butterick, but if they sell now at present prices it is quite uncertain when I can get money to pay the losses.

"I must think that Motor, Fleischmann, Remington-Rand, indeed all but South Porto Rico, will swing back to prices indicated. I have to see the physician in conference in Baltimore at 10 Monday. Expect to reach New York about 4:15 or 4:30 and will go to Herald Square Hotel, from where will call you. Sincerely yours."

Asks Him to "Raise" $1,000.

Telegram dated Feb. 24, 1928.

From Kable & Co. to James Cannon Jr., Box 605, Richmond, Va.—"If you can raise $1,000 to be here by Monday morning we can take care of the balance on 200 shares of a certain stock that is certain to net ten points profit immediately. Advise at once."

Telegram dated Feb. 24, 1928.

From James Cannon Jr. to H. Goldhurst, Kable & Co.—"Telegram received after writing note tonight. Use best judgment concerning exchange." (Sunday.)

Telegram dated Feb. 5, 1928.

From James Cannon Jr. to H. Goldhurst, Kable & Co.—"Wire 50 Bliss Building giving stock probable number days before 10 point rise."

Telegram, dated, Feb. 25, 1928.

From Kable & Co. to James Cannon Jr., Bliss Building, Washington.—"Want to show you most certainly a good turn for a change. Will arrange for the balance for you until we can get out with a 10 point profit on 100 shares of International Match preferred. Last sale 100 per share. Pool in the stock should send it up to 112 before next Friday. Do everything possible to get 100 shares immediately and forward 1,000 tonight special delivery."

Obtained Advance on Salary.

Longhand letter Dated Feb. 29, 1928.

From James Cannon Jr., on the stationery of the Hotel Driscoll, Washington, D. C., to H. Goldhurst.—"It seems difficult to keep one item straight. You wired me stating that if I could raise 100 ($1,000) you could handle balance on 200 shares of Match. I made a great effort and secured advance on salary and wrote sending you checks of that account. You have sent no receipt to my office for those checks, so Miss Burroughs telephones me. Send receipt at once. She must keep her accounts straight.

"Do not know what you mean by 150 more, whether you mean $150 money or shares of stock, but in either event I cannot take anything more. To me shares of stock at that price is heavy for me, very heavy. Wire Richmond promptly Thursday morning acknowledging receipt of $1,000 and indicating that 200 shares not 100 have been transferred as per your telegram Friday. Do not fail to do this.

"I go to Florida via Atlanta Thursday afternoon or evening, returning to New York 7th or 8th, at which time will see you. But do not wire or telephone to Washington, unless I direct. My wife was much disturbed by an effort to get me Saturday by phone. Match is reported in evening paper as reading 100⅛ but closing 99⅛.

"Sincerely yours.

"P. S.—Be sure wire Richmond by noon acknowledging receipt of $1,000, sending receipt later transferring 200, not 100, shares."

Failure of Prophecy Regretted.

Letter, dated March 1, 1928.

From James Cannon Jr., on the stationery of the Anti-Saloon League of Virginia, to H. Goldhurst.

"I find your telegram on my return to Richmond. I am sorry not only for my own sake, but for yours, that you are not a prophet of the first grade. I do not know from whom you get your information, but they are evidently not prophets of the first grade, and with the exception of the Paige and the Northern Ohio (which, by the way, was doing very well when I last noticed it) all of our stocks have gone back and wallowed in the trough of the sea. I wonder what is going to happen to Interborough Rapid Transit? I saw that it jumped up 2 or 3 points the other day, but no sales were quoted today. The issue in it seems to be very uncertain.

"I am writing this, however, especially to emphasize the fact that I am not in a position to take such expensive stocks. If I had been free when Texas went down to 21 I would not have hesitated to have bought 1,000 and sold it at 23 or 23½, and bought it back again as conditions indicated. I was disgusted to see today that Continental Baking A had tumbled down one-third. Continental Baking B, of which I got 700 shares, has gone down nearly to 4. Do not try to reach me now until I wire you. I am leaving Richmond for the South tonight. Do not wire to Richmond or to Washington until you hear from me again, which will probably be next Wednesday.

"Affectionately and sincerely."

Telegram dated March 3, 1928, from Kable & Co., to Bishop James Cannon:

"Closed at 200 General Motors at 140¼ will purchase at the first reaction."

Telegram dated March 6, 1928, from James Cannon Jr. to H. Goldhurst:

"Astounded precipitated sale Motors without consultation. Was expecting some such rise. Be New York Wednesday."

Longhand letter, undated, on the stationery of the Hotel Driscoll, Washington (Probably March, 1928), from James Cannon Jr. to H. Goldhurst:

"Dear Mr. Goldhurst:

"* * * Make the pools on Fleischman, Remington Rand push their pets."

Letter dated March 10, 1928, from James Cannon Jr. on the stationery of the Anti-Saloon League of Virginia to H. Goldhurst.

"I take it for granted that you sold the Butterick at 54, as the papers quoted sales of 54½ yesterday, but much to my surprise no letter or telegram has come from you.

"Sincerely yours."

Statement of Sales Asked.

Telegram, dated March 17, 1928.

From James Cannon Jr., New York City, to H. Goldhurst.—"Send statement sales purchases for my attention Richmond tonight. Hope return Monday or Tuesday."

Longhand Letter, Dated March, 19, 1928.

From James Cannon Jr., on the stationery of the Waldorf-Astoria Hotel, New York City, to H. Goldhurst.—"Dear Mr. Goldhurst: As you doubtless saw today, I was much upset. My wife's condition was not satisfactory this morning, but I took early train with understanding would call long distance in time to catch evening train back if she desired. Soon after phoning you to sell Butterick at 54 I saw several sales later at that, and South Porto Rico at 37¼. I got long distance and decided I should return as she wished. I hope before returning to get the bank deal closed. I look for considerable reaction and profit-taking.

"Hastily."

Telegram, dated March 21, 1928.

From Kable & Co., to James Cannon Jr., Box 605, Richmond, Va.—"Put through 200 American Can for quick profit. Have good information stock is due for 10-point advance immediately. Will be able to carry it for you on immediate payment of only 750. Kindly forward check."

Telegram, dated March 22, 1928.

From James Cannon Jr., to Kable & Co.—"Must insist you send statement requested immediately."

Nervous Over Purchase.

Telegram, dated March 24, 1928.

From Kable & Co., to James Cannon Jr., Box 605, Richmond, Va.—"Tremendous market has put us several days behind. Will try to forward statement to you today.

"Thanks."

Longhand letter. (Sunday) Dated March 25, 1928.

From James Cannon Jr. to J. Goldhurst.—"Dear Mr. Goldhurst: I waited in Richmond 'til tonight hoping that I would get a report of sales and purchases. I think I have a correct record, but since you sold General Motors and International Match and bought American Can without order from me I am nervous and uncertain what action may be taken. I shall not be back in Richmond 'til Wednesday, but hope statement will reach Miss Burroughs to be forwarded to me.

"Sincerely yours."

Telegram, dated March 21, 1928.

From H. Goldhurst, Kable & Co., to Bishop James Cannon Jr., Box 605, Richmond, Va.—"If you can forward immediately special delivery 1,000 will get you 200 shares of a certain stock in a special account that will be better than International Match.

"This stock certain for 15 points quick advance and it won't be sold until then. Would like to get you in on it Monday morning first thing. Please forward special delivery letter and order."

Telegram, dated April 2, 1928, from Kable & Co. to James Cannon Jr.—"Stock referred to intertional business machine now around 128."

Concerned Over Ebel Case.

Long-hand letter, dated April 3, 1928, from James Cannon Jr., on the stationery of the Herald Square Hotel, New York City, to H. Goldhurst—"I was at the office at 12:15 and went from there to Kaisers (illegible) until 2. Went for lunch and came to office at 2:15. The statement was not ready and returned uptown to fill other engagements. Called office at 5:35, but no one answered. Also I want to talk with you about the Ebel decision. He seems to expect to carry on, as Miss Burroughs forwarded me wire sent by him Monday night offering a call on Motors of 8 up to $30 70 shares for 7 days. Write me also what you think about Ebel's probable engagements to settle without criminal prosecution. I am sorry for him and I do not think he intended to hurt anybody. Sincerely yours."

Pleads for Settlement.

Longhand letter. Dated April 6, 1928.

From James Cannon Jr. to H. Goldhurst—"Why has not this settlement been sent? I went to the office twice last Tuesday and was assured it would be ready shortly. I wired you send that night but it has not come. My friend in the bank has been alarmed by the judge's decision in the Ebel case and insists that I must know how this account stands and I cannot explain your failure to send it."

Longhand letter, dated April, 21, 1928. From James Cannon Jr., on the stationery of the Anti-Saloon League of America to H. Goldhurst—"I can get some additional advances when my friend is satisfied that sales are made, as I agreed, but he cannot understand failure to send regular statement of sales as is done by other houses. Send at once to Richmond report of all sales.

"Sincerely yours,

"P. S. Tell Al's friends not to count their chickens until they are hatched."

Telegram, dated April 25, 1928.

From Cannon, Cleveland, Ohio, to H. Goldhurst—"Miss Burroughs wires cashier American National interviewed yesterday necessity demands writing confirmation sales Can 87, Sugar 40½, Middle 5, Marconi 15 or better. Ebel failure made him nervous. Insists reliable houses promptly report sale. Beg you forward these reports today prevent my further embarrassment permitting additional credit."

Longhand letter, dated May 1, 1928.

From James Cannon Jr. to H. Goldhurst. "* * * [about mistakes in commission fees] of course I know you would not know of these mistakes but my bank cashier would not understand. Just have these items checked over."

Tuttle Still Has Records.

Federal Attorney Tuttle said last night that about three weeks ago Senator Caraway, chairman of the Senate Lobby Committee, had wired him asking permission for an investigator of the committee to examine the impounded records of Bishop Cannon's dealings with Kable & Company.

"I took the matter up with the Department of Justice, which agreed with me that, particularly in view of the fact that our prosecutions were over, there was no good reason why we should not extend this cooperation to another branch of the government," Mr. Tuttle said.

Explaining that the original records were still in his custody, Mr. Tuttle said that he had not known the Senate committee would make them public. He declined to comment on its action in so doing. Asked if he would take any action about the publication of the documents, he replied: "I don't see any occasion for action."

CRUELTY IS CHARGED IN DANNEMORA PRISON

Lawyer Asserts 500 Inmates in Isolation and Solitude Are Unduly Punished.

S. Martin Adelman, attorney, of 261 Broadway, in a statement yesterday in which he asked for an active official investigation of Clinton prison at Dannemora, charged that 200 inmates of the prison were in isolation cells and 300 others in solitary confinement.

He also asserted that the prison authorities had abruptly terminated his conversations with two of the prisoners when they began to discuss the treatment accorded them, although they were his clients. Mr. Adelman protested to Dr. Raymond F. C. Kieb, State Commissioner of Correction, against the solitary confinement imposed on one prisoner, but Dr. Kieb in the ensuing correspondence which the lawyer made public, declared the man to be unruly and pointed to his record of twelve convictions.

Your room not big? Curtis designs this group for you!

Sofa and Chair $295

Even if your room isn't large, you can have a really smart suite. For here is Curtis, building the Devereux (and saving you money because he builds it himself) in the Queen Anne style now so widely in favor.

Ideally proportioned to give a sense of spaciousness. To your order, down-cushioned and hand-built. At $295, a choice of silken damasks, brocatelles, and velvets. Many fabrics even lower.

CURTIS

Maker of Fine Upholstered Furniture

55 Fifth Avenue at 12th Street

BETTER TUBES

INCREASE RADIO ENJOYMENT

". . . That's why you should use RCA Radiotrons in every socket," Say Engineers

YOUR radio reception will be a *revelation* to you if you install RCA Radiotrons! These are the quality tubes that triumph over disturbing warm weather noises and put new vigor into every broadcast program. See your RCA Radiotron dealer *today.*

RCA Radiotrons

THE HEART OF YOUR RADIO SET

if YOU ARE DIETING

IT'S WISE TO USE

Energen MADE IN ENGLAND STARCH-REDUCED BREAD

Keeping weight down is easy if you substitute Energen Starch-reduced Bread and other Energen items for foods high in starch.

The Energen "18-Day Diet" — Hollywood Diet Chart — shows you how it can be done. Send for one today, if you wish to reduce scientifically. A free sample of Energen Bread will be sent with it so you can start dieting at once.

Energen Bread and Health Foods are particularly suitable for Summer Diets, as they are extremely nutritious, with the heating element —starch—reduced. Energen is also a valuable preventive of seasickness if substituted for ordinary bread at the beginning of a voyage.

Write today for further information.

ENERGEN FOODS CO., INC.
93 Chambers St., New York City
ENERGEN FOODS, CO., Ltd.
London
Sole Manufacturers

Available in New York at: Charles & Co., R. H. Macy & Co., Maillard's, Acker, Merrall & Condit Co., and the better stores in the principal cities of the United States. In London at: Fortnum & Mason, Principal Stores. Served at the Savoy Hotel, London, an on principal Atlantic Liners.

Stimson Appeals for Treaty as Senators Assert 'Rights'

STIMSON ATTACKS TREATY OPPONENTS

Secretary, in Radio Appeal to Country, Lashes "Militarism" of "Professional Warriors."

CITES PARALLELS ABROAD

He Assails Views of Experts Here as "Blindfolded, Narrow and Intolerant."

WARNS OF DANGER IN DELAY

Seeing Peril of Ill-Will and Declaring Senate Fully Informed, He Calls for Ratifying.

Special to The New York Times.

WASHINGTON, June 12.—A call for the Senate to ratify the London Naval Treaty promptly and not defer action until Autumn was made by Secretary Stimson tonight in a radio address which was the most vigorous declaration yet made in support of the pact.

Mr. Stimson spoke in the "National Radio Forum" of The Washington Evening Star over the Columbia Broadcasting System. Not only did his effort to appeal directly to the electorate by this means, in political opinion here, signalize a decision of the administration to carry the case against delay to the people, but Mr. Stimson before making the address delivered parts of it to the news reel "talkies" for even wider distribution of his views.

Although Secretary Stimson did not mention specifically the Navy General Board, which has been conspicuous in its opposition to certain provisions of the London treaty, his address was characterized by a vigorous attack upon naval experts when they step out of the rôle of technical advisers in such matters.

Denounces "Intolerance" of Experts.

The naval opposition to the treaty he described as "blindfolded," "narrow," "intolerant" and against all naval limitation. The exceptions taken by the naval opposition, he argued, could be reduced to "a slight difference of opinion in respect to less than 3 per cent in tonnage of the total fleet."

"For this, certain opponents of the treaty would throw overboard all of the benefits of the treaty," he added. "Never was the narrowness and intolerance of militarism exhibited in a more striking light."

Moreover, he declared, this naval opposition had its parallels in the opposition to the treaty by naval experts in Great Britain and Japan, all of which, he asserted, was "fresh evidence" of the "true value" of the treaty "and of the real basis upon which it stands."

Opposed to this opinion of "professional warriors" in each country, he continued, was the civilian public opinion, which is giving the treaty "overwhelming support."

Mr. Stimson's Speech.

The full text of Secretary of State Stimson's address follows:

For over a year the work of the State Department of the United States has been very largely directed toward carrying out the movement initiated by President Hoover looking toward a treaty of general naval limitation. This movement has just culminated in the London Naval Treaty of 1930, and that treaty is now pending before the governments of the United States, Great Britain, Japan, France and Italy for ratification. To understand the issues which are thus presented to the peoples of these countries, it is necessary to survey the background and history out of which this movement and this treaty have arisen.

The causes of this movement date back to the great war. When that ended the United States was finishing a great navy which had been authorized in order to place America in a position to defend itself against the possible attacks of German militarism if that force should succeed in dominating Europe. The British nation had likewise a large navy, which had been increased by the necessities of the war. The Japanese navy had also been affected by the situation before and during the war.

After the war was ended and German imperial militarism had been succeeded by a peaceful republic a new condition arose. Nearly all the nations of the world had been engaged in the war and all of them were hungry for peace. The large navies which had been created for the exigencies of the war had become not only unnecessary but an actual source of danger as well as involving a great burden of cost. Their size was sufficiently great to suggest the constant possibility of offensive action. The contemplation of this possibility produced continual irritation between the various countries. It was primarily to remove this that the American Government called the Washington conference, and at that conference led in the formulation of the Washington treaty of 1922.

A Great Victory of Peace.

This conference was one of the great victories of peace. It demonstrated a specific method of working for peace by naval limitation and it convinced the world that this method was practical and efficient. It is true that prior to that date there had been treaties of naval limitation, and they had been very successful. For over 100 years the experience of the United States and Canada with the Rush-Bagot agreement which limited warships upon the Great Lakes of America had shown that this arrangement contributed greatly to the good relations between those countries. Similarly in 1902 the republics of Argentina and Chile had found a treaty of naval limitation a potent help in solving the difficulties that had arisen over their boundary line and with its aid had succeeded in inaugurating a new era of friendly relations which still exists.

But neither of these instances, striking and important as they were, had affected enough nations of the world to have brought this method of preserving peace into general recognition. The Washington treaty of 1922 did this. It convinced the world that naval limitation was possible and directed the conscience of the world toward an insistence upon such limitation. Although it only succeeded in arresting competition in two classes of warships—the battleship and the aircraft carrier—it commenced a movement for further limitation which will not cease until all naval competition has been arrested. It not only did this but it had an immediate beneficial effect upon the relations of the nations which participated in it, particularly of the United States and Japan.

Prior to the Washington treaty there had grown up in these countries, which were both engaged in building great fleets of battleships, a spirit of suspicion and distrust. Irresponsible people in both nations were beginning to talk of the possibility of war. The Washington treaty, ending not only the competition in battleships but also providing that neither nation should increase their fortifications and naval bases in certain regions, put a stop to this growing ill-will. The willingness of both parties to make sacrifices in armaments ended the tendency to look upon each other as possible enemies and made possible the beginning of a new era of good-will.

"Loophole for Trouble" Left.

But in spite of these great successes, the Washington conference left a loophole for future trouble. Only two kinds of warships were limited; cruisers, destroyers and submarines were not. After the conference adjourned, competition began in Europe in these unregulated types, and, as always happens, that competition gradually spread to other nations.

No less than seven international meetings were called, one after another, for the purpose either directly or indirectly of meeting this situation and trying to close the loophole. Six of these were meetings of the Preparatory Commission of the League of Nations, and the seventh was the three-power conference of America, Britain and Japan which was called at Geneva in 1927.

None of them was successful and the failures, together with the increasing competition in these three classes of warships, tended to rouse again a spirit of friction and ill-will. Between the United States and Britain it became particularly noticeable and unfortunate, and it became evident that the governments of both nations should take steps to check its growth.

The fact that at this very time virtually all the nations of the world had entered into a solemn covenant in the Pact of Paris, the so-called Kellogg-Briand pact, to renounce war as an instrument of national policy and in future to solve their controversies only by pacific means did not of itself remove the danger which was being created by naval competition.

True, the execution of that instrument was a vitally important event. It laid down a new international policy and it had behind it a general and overwhelming popular support. It proposed a new era, but new eras do not come out of old conditions merely by virtue of good resolutions for the future.

To cure evils which have been created by mischievous conditions the conditions themselves must be changed. In order to create a situation where no nation will resort to war as an instrument of national policy there must be established, in addition to the promise not to make war, a larger measure of confidence than now exists in the ability of the different nations of the world to maintain their pacific intentions under all the temptations which are sure to confront them. Affirmative, practical steps must be taken to carry out the good resolution and to begin the evolution in international good-will upon which the success of that resolution depends. Otherwise the failure of the good resolution may produce a condition worse than if it had never been made.

Situation a Year Ago.

Thus the situation as it stood a year ago may be summed up as follows:

The nations of the world had been taking definite practical steps toward a new régime of peace by the partial naval disarmament of the Washington treaty. They had also entered into a formal covenant to renounce war altogether as a national policy. But the practical steps of disarmament were incomplete and new suspicions and irritations were growing up in consequence. And the peace pact was thus far a mere paper promise. Its fate was trembling in the balance. Whether this paper was to become a live system and thus to mark the opening of a really new era in the world's progress, or whether like many other good resolutions it should fade away into nothingness, depended on the practical steps which should be taken to make it good.

From this background the government of the United States under President Hoover and that of Great Britain under Prime Minister MacDonald started last year the movement to change the old dangerous conditions, to complete the work begun by the Washington conference, to close the last possibility of naval competition between their own peoples and the other peoples of the world, and thus to take a long step forward toward making effective the noble intentions of the Kellogg-Briand pact. Negotiations between the two governments were begun in the Summer of 1929. They were carried on at the personal conference of Mr. Hoover and Mr. MacDonald at the Rapidan in October. Their purposes were set forth in the following joint statement issued by them on Oct. 9 after this personal meeting:

"We have been guided by the double hope of settling our own differences on naval matters and so establishing unclouded good-will, candor and confidence between us, and also of contributing something to the solution of the problem of peace in which all other nations are interested and which calls for their cooperation.

"In signing the Paris peace pact fifty-six nations have declared that war shall not be used as an instrument of national policy. We have agreed that all disputes shall be settled by pacific means.

"Both our governments resolve to accept the peace pact not as a declaration of good intentions, but as a positive obligation to direct national policy in accordance with its pledge."

Says Treaty Vitalizes Pact.

Out of these beginnings came the call for the London conference, and out of the London conference came the London Naval Treaty. Thus that treaty is not merely an attempt to establish a relationship for the time being between the three fleets of America, Britain and Japan; it is the culmination of a ten-year movement toward peace between the various naval powers of the world and also a step in the vitalization of the Kellogg-Briand pact. Of course it is not equal to the vision of the two men who issued the Rapidan statement.

In human affairs no realization ever matches the vision, and limitation of arms is not a single step forward but a continuous process. But the treaty is a long step forward in that evolutionary process. It prescribes a complete limitation and a cessation of competitive building between the navies of America, Britain and Japan—the three greatest naval powers of the world. Between them, if this treaty is ratified, there is to be no further naval competition or the rivalry, suspicion and ill-will which is sure to arise out of it.

With these three powers two other powers—France and Italy—have joined in certain important agreements in the treaty. They have joined in a six-year extension of the battleship holiday. They have also joined in a covenant to outlaw ruthless submarine warfare—the kind of warfare which dragged America into the great war. And finally they have given to the limitation treaty of the other three powers their approval and hearty concurrence, with the promise to continue their own negotiations in the hope of ultimately joining the other three in a similarly complete limitation.

This limitation treaty is now pending for final ratification in each of the three countries to which its full restrictions will apply—America, Britain and Japan. In each of these countries it is exciting vigorous opposition in certain quarters. But the source of this opposition and the arguments which are made against it give fresh evidence of its true value and of the real basis upon which it stands.

Calls "Warriors" Chief Critics.

In each country the opposition comes mainly from some extremists among the professional warriors of that country, while at the same time in each country civilian public opinion is giving it overwhelming support. Furthermore, the things which are said in criticism of the treaty by warriors in one country are directly in conflict with the things which are said in criticism of it by warriors in the other countries. American Admirals are saying that the treaty will not establish parity between America and Britain, but will make the American Navy inferior to the British Navy.

At the very same moment British Admirals and ex-Lords of the Admiralty are declaring that the treaty imposes inferiority upon Great Britain and supremacy upon the United States. American admirals are declaring that the treaty makes impossible a successful war with Japan, while at the same moment Japanese admirals declare that the treaty makes it impossible for the Japanese Navy "adequately to protect the Japanese nation." In Japan one unfortunate naval officer is even reported to have committed suicide as a protest against the treaty, and two others have recently resigned for the same reason.

Out of this clash of opinions two results are clear. First, that a treaty so evenly criticised on opposite grounds by extremists in all three countries must come pretty near to the central line of fairness and justice between all three. All treaties which, like this one, involve a compromise of opposing interests must necessarily contain some concessions by each party. In the case of this treaty the concessions are apparently so evenly distributed that exactly opposite results are being claimed to flow from the treaty in each of the three countries. All of these predictions of evil cannot be true; probably none of them are.

Cites Bias of Fighting Men.

But there is a deeper reason why these criticisms should not prevail against the treaty. The critics are naval officers—fighting men. They are handicapped by a kind of training which tends to make men think of war as the only possible defense against war. It is not their function to consider the preventive measures of international relations which are intended to make war less likely. They do not weigh the factor of international good-will or rightly evaluate machinery which will prevent war by substituting other remedies for the settlement of disputes between nations. They are thus likely to be blindfolded to one-half of the horizon—a very important half. Under these circumstances they are naturally against all naval limitation. For it is difficult for them to see that naval limitation itself, by checking mutual suspicion and promoting good-will, is one of the most effective preventives of war.

It is hard for them to realize that a navy which seems to them merely large enough for defense may seem to the other nation to be so large that it must be intended for offense. They thus are apt to ask for larger navies than the man who can see the whole horizon. It is especially difficult for them to make the decision which must be made by every government as to the proper size of an armament reasonably sufficient for defensive purposes, but which will not seem provocative or disturbing to other nations. In the language of Prime Minister MacDonald, when he was here last year, "they are willing to take the risks of war, but they are not willing to take the risks of peace."

Do not misunderstand me. I have no intention of including all naval and military men in this criticism. It would be a gross injustice to the two services and to the many broad and fair minded officers within them. For two years, as Secretary of War under President Taft, I had the honor of being in constant association with the officers of the General Staff of the Army, and among them were many men whose grasp of these questions was conspicuously broad and fair and statesmanlike. Again at the London conference we delegates had the benefit of the assistance and advice of the Commander-in-Chief of the American Fleet, Admiral Pratt, as well as of several other able naval officers than whom I cannot imagine men with fairer minds or a better-balanced view of all the conditions which entered into the making of the treaty. Admiral Pratt's statement in favor of the treaty before the Senate Committee on Foreign Relations was conspicuous for its statesmanlike analysis and fair appraisal of the opposing elements of the problem.

Says Public Recognizes Dangers.

I am speaking of a tendency—the tendency of the professional military viewpoint. That viewpoint has cropped out in all three countries in respect to the treaty and it has been conspicuous in some of the testimony which has been given before the Senate committees. It is narrow. It only covers a portion of the field which must be considered in matters of national security and defense and its limitations and dangers have long been recognized by the American people.

From the very foundation of their government the American people have placed the decision of these matters in the hands not of their admirals and generals but in the hands of their civilian representatives. By our Constitution the size and character of the American fleet, so far as it is determined by appropriation, rests with the President and Congress; so far as it is determined by treaty it rests with the President and the Senate. The naval officer is relegated to the function simply of giving advice on technical matters to these civil officers who have the duty of making the decision. In these respects the American people have only carried out the traditions and methods of all the English-speaking peoples of the world which have existed for at least three hundred years. The last Englishman who sought to create a navy larger than the wishes of the representatives of the British people was Charles I, and his action in trying to collect for that purpose what was known as "ship money" without the consent of the House of Commons resulted in the civil war in which he lost his head.

Those Americans today who are suggesting that the size and character of the American fleet must be determined solely in accordance with the views of the Admirals of the fleet are not only seeking to reverse the traditions of three centuries but are suggesting the surrender of what has hitherto been regarded as one of the most priceless rights of the American people and one most necessary for the protection of its liberty.

Certainly never was the necessity of breadth of view shown more clearly than in the case of the present treaty. Certainly never were the dangers of a narrow militaristic viewpoint more clearly made manifest. Here is a treaty which represents the latest step in a constructive progress toward international good-will of over ten years. It is a result of negotiations begun over a year ago and carried on through fourteen weeks of careful deliberation in London. So far as the security of America is concerned, those American rights were represented by a delegation of seven gentlemen, at least three of whom had worn the uniform of the United States as soldiers during the last great war and who, therefore, from personal experience are well aware of the ravages of war and of the vital need of a proper national defense.

Points of Controversy.

The treaty deals with a proposed American fleet of a total tonnage of 1,125,000 tons. The chief differences of opinion in the navy relate merely to 30,000 tons or three ships and merely to the method in which those three ships should be armed—whether with 8-inch or 6-inch guns. And as to this question there is a difference of opinion within the navy itself, where the Commander-in-Chief of the fleet and many others agree that the treaty is right. Yet because of this slight difference of opinion in respect to less than 3 per cent in tonnage of the total fleet, certain opponents of the treaty would throw overboard all of the benefits of this great movement, all of the admitted advantages of the treaty, and go back to an era of unrestricted competition with Japan and Great Britain. Never was the narrowness and intolerance of militarism exhibited in a more striking light. Never was the wise foresight of our forefathers, which placed the decision of such matters in different hands, more clearly vindicated.

The opponents of the treaty are now urging that its consideration should be postponed until next Autumn after the elections. They say that more time is required for its proper consideration by the Senate. Let us look at that argument. Probably no treaty has ever been before the Senate of which the essential questions involved have had such long and thorough publicity as those of this treaty. For the issues of this treaty which are in controversy are very narrow and they have been publicly debated for over three years. The comparative values of the 6 and 8 inch gun cruisers as well as the tonnage of each which may be required by the three powers were the chief questions discussed at the Geneva conference in 1927. Those questions have been well known by the public ever since.

Over one hundred press correspondents attended the London conference last Winter and flooded the press of the world with a continuance of this discussion. When the treaty reached the Senate an innovation on former committee procedure in such matters was determined on and the treaty was discussed before the Committee on Foreign Relations, not as heretofore in private sessions but in public sessions, with a large press representation in attendance. Not only that, but a second committee of the Senate, the Committee on Naval Affairs, also held public sessions, and its proceedings were fully reported in the public press.

Says Senate Has All the Facts.

Finally, the Senate is having for its deliberations the benefit of the advice of two of its leading members, Senator Robinson and Senator Reed, members of each of the two great national parties, who also were members of the American delegation in London, and who are acquainted with every step of the negotiations. Probably never within the history of this country have there been before the Senate for decision questions where there has been more opportunity given the Senate for obtaining information and less chance of the Senate being taken by surprise or deceived.

On the other hand, what will be the consequence of delay? Discussion of the treaty thus far has been entirely without regard to party politics. In the negotiations in London, as well as in the discussions before the Senate, committees, Democrats and Republicans, have considered the questions before them purely as national and never as party questions. This is as it should be and as our Constitution intended in the Senatorial consideration of international treaties.

But if the ratification of the treaty should be postponed until the Autumn there will be projected into every Senatorial contest the bitter efforts of a single group of newspapers which is now devoting itself to the defeat of the treaty. These efforts do not now and would not then consist in a discussion of the real questions involved in the treaty. The irresponsible misrepresentation, the spirit of international suspicion and ill-will, which thus far has marked the editorials of this group would be poured into every canvass in an effort to align candidates on one side or the other of this controversy. The possibility of war between this country and Britain or Japan would be discussed in every district and alleged sinister motives and purposes toward us on the part of these two nations would be conjured up and paraded before the voters. This could have no other result than to breed unfounded suspicion and ill-will. It would not only tend to drag the treaty into party politics, but it would go far to neutralize the efforts which our government has made during the past ten years to cultivate friendship and good-will with these other nations. It would go far to destroy the benefit and purpose of the treaty when ratified.

The London naval treaty represents a definite, constructive step on the long road toward international good understanding and peace. Its ratification will insure that step. Its defeat would undo the progress of many years. Unless we wish to reverse the well-matured policy of this country for nearly ten years, the treaty should be ratified, and ratified promptly.

Lindbergh Obtains Transfer From Guard to Guard Reserve

Special to The New York Times.

WASHINGTON, June 12.—Charles A. Lindbergh at his own request has been transferred from the 110th Observation Squadron in the Missouri National Guard, in which he holds the commission of Captain, to the National Guard Reserve, the War Department announced today.

Lindbergh also holds a commission of Colonel in the Air Corps of the Officers' Reserve.

He was appointed First Lieutenant in the Air Corps of the Missouri National Guard on Dec. 7, 1925, and a Captain on July 13, 1926.

NATION-WIDE PLEA FOR REPEAL IS SET

Temperance League Fixes Sept. 17 for Convention in St. Louis to Draw Petition to Congress.

TO DEMAND POPULAR VOTE

Gen. Bradley, Issuing Call, Asserts Meeting Will Have Sufficient Power to Force Action.

A national non-partisan convention to consider repeal of the Eighteenth Amendment and methods of achieving temperance and to urge a popular referendum on prohibition will be held in St. Louis between Sept. 17 and Oct. 2, according to an announcement yesterday by Brig. Gen. John J. Bradley, chairman of the board of directors of the newly organized National Temperance League of America.

The authority for calling the convention, General Bradley said in his office at 505 Fifth Avenue, "is based on the First Amendment to the Constitution, known as Article 1 of the Bill of Rights, providing for 'the right of the people peaceably to assemble and to petition the government for a redress' of grievances.

"This convention will be organized and conducted under the rules and regulations of the national conventions of both major parties, but requiring only a majority vote for decisions," he said. "It will consider ways and means to do away with the rising evils of national prohibition and the best method of securing temperance as a substitute for prohibition.

"The Congress would then be memorialized to submit the entire question to a popular referendum, through State conventions, as provided by the second mode of ratification in Article V, the amendatory clause of the Constitution. This will be the first opportunity given to the people for a direct vote on the prohibition question, as the original adoption of the Eighteenth Amendment was never voted on by the people, but was ratified by approximately 4,000 members of the several State Legislatures, most of whom had no direct mandate from the people for this act of ratification.

"This will furnish a test of the sovereign power of the American people to determine whether the will of the people themselves or of their servants in the State Legislatures shall prevail."

The league under whose auspices the convention is being organized, General Bradley said, "is an association of patriotic citizens who are pledged to promote true temperance in conformity with the basic principles, true spirit and original intent of the United States Constitution. It aims to restore the American ideals of liberty, temperance and unity, which have been undermined by national prohibition."

Preliminary to the organization of the convention the league will give a dinner at the Hotel Astor on June 26 at which prominent anti-prohibition leaders will speak, including former Senators William Cabell Bruce of Maryland and Edward I. Edwards of New Jersey, General Bradley announced.

General Bradley said the league, which was incorporated in April in New York and Delaware, had 50,000 pledged members. General Bradley was appointed chairman of the board last week. Edward A. Alexander, lawyer, of 170 Broadway is chairman of the constitutional convention board. An advisory board of nation-wide representation will be appointed shortly.

Delegates to the convention, General Bradley said, will be selected on the basis of Congressional representation, the number being twice the representation in the Senate and House. No nullificationists will be accepted as delegates and none who has held public office during the past four years. Expenses will be borne by the league.

General Bradley said the league was convinced that the public, as indicated in one instance by The Literary Digest poll, wished to vote directly on the prohibition question. He believed, he declared, that the convention would force Congress to call State conventions and submit the question to the vote of the people. The league seeks financial support only from small contributors, he said, because "it is a movement of the people."

HITS FEAR MOTIVE IN TRAINING YOUNG

Miss Van Waters Tells Social Workers Good Literature Builds Character.

ROADHOUSE EVIL PICTURED

Copeland Calls City With Slums 'Uncivilized'—Girl of Today Defended as 'Sane.'

Special to The New York Times.

BOSTON, June 12.—Right and wrong approaches to the mind of a child were outlined by Miss Miriam Van Waters, president of the National Conference of Social Service, in an address here today in connection with the National Social Conference of the Episcopal Church.

"The growth of the child toward the spiritual life," she said, "is a progress in self-discipline wherein the essence of objects becomes more important than their possession. Progress in spiritual growth is progress in unselfishness. It is impeded in children by the attitude of adults toward human relations. Possession is fatal to the spirit. The true joy of love is in the character of the thing loved, not in seizing it, transforming it or destroying it."

The desire to dominate and the attitude of jealousy so common in the treatment of children by adults build up a lifelong habit of regarding all things and all relationships from the point of view, "What do I get out of it?" she said.

There is spiritual bankruptcy in the social worker who strives to arouse the motive of fear in a child, she declared.

The value of great literature, she pointed out, is that it furnishes the substance of ideal character in a form unembarrassing and acceptable to the child. Protected from self-consciousness by the glow of make-believe, the child grasps the ideals of courage, courtesy, kindliness, strength and creative achievement.

Pictures Roadhouse Danger.

A vivid picture of Middle Western roadhouses and night clubs was drawn by Jessie F. Binford of Chicago at the Women's Republican Club before the International Association of Policewomen as one of the units of the social conference. She said the places were frequented from 10 at night until 3 in the morning by girls apparently from reputable families, accompanied by gangsters and racketeers.

She branded roadhouses as sinister because of the "blow flame of youth."

One of tonight's largest meetings was that of the American Birth Control League at the Copley Methodist Church. It was attended by 1,000 and many clergymen were present.

Dr. Ira S. Wile, New York physician, and Dr. Thomas Nixon Carver, Professor of Economics at Harvard, advocated birth control as a social need.

Senator Royal S. Copeland of New York spoke before the housing group of the conference. He said that a slum district is a reproach to any city.

"A community is not civilized until every family is placed in a home of its own," he said. "Bad housing is an invasion of the health and morals of the people and destroys good citizenship."

Defends Modern Girl.

Henrietta Addington of New York came to the defense of the young American girl of today. She said that instead of being a cocktail-drinking, restless and somewhat unmoral person, as pictured by magazines and movies, the girl of today is a surprisingly sane individual. She summarized questionnaires submitted to 1,800 Brooklyn girls.

Miss Frances Taussig of New York was elected president of the American Association of Social Workers at the annual business meeting.

Other New York delegates were elected to office as follows: Helen Crosby, secretary; Porter R. Lee, to executive committee; Margaret Byington and Stanley Davies, to three-year terms national membership committee; Josephine Starr and Walter Petitt, to two-year terms; Walter young of Albany, as representative on national council.

"Family welfare societies are not fulfilling their obligation unless they are making public such undesirable industrial conditions as they may find," said Miss Charlotte Carr, industrial consultant of the New York Charity Organization Society.

A case worker is accustomed to find out what people really are thinking, Miss Carr said, and she could assist a man to employment by building up his morale if he were unemployed and discouraged. She should not attempt to act as an employment agency either for employer or worker, and she should never trade on the sympathy of an employer.

A. J. Muste, chairman of the faculty of the Brookwood Labor College of Katonah, N. Y., spoke on "the problem of labor representation on the board of the family society." Many societies, he said, have already experimented to that end, with generally satisfactory results.

"A family society," said Mr. Muste, "should not be a class of a community doing something to another class. It should be a community affair. Organized labor is an important social force in the world today and contributes a large part of the funds of community chests and social agencies."

Cheney Church Jones, Superintendent of the New England Home for Little Wanderers, of Boston, presided tonight at the fifteenth annual banquet of the Child Welfare League of America, of which he was elected president a year ago.

At the speaker's table were Judge John Barton Payne, of the American Red Cross, Dr. Harry Everett Barnard, director of President Hoover's White House conference on child health and protection; W. Frank Persons of Washington, a member of the executive board of the league; Owen Lovejoy of New York and Frederick C. Cabot, judge of the Boston Juvenile Court.

Jaffe Book Wins $7,500 Award.

The Francis Bacon Award for the humanizing of knowledge was presented yesterday to Bernard Jaffe for his book "Crucibles," in which are recounted the lives and achievements of the great chemists. The contest, which carried an award of $7,500, was sponsored by the Forum Magazine and Simon and Schuster. The presentation was made by Dr. Will Durant. Mr. Jaffe, who is 34 years old, was born in New York and was graduated from City College.

SENATORS ASSERT 'RIGHTS' ON TREATY

Continued from Page 1, Column 6.

ing the sessions of the recent conference of London; and

Whereas, the committee has received only a part of such documents; and

Whereas, the Secretary of State, by direction of the President, has denied a second request from this committee for all of the papers above described; and in his letter to the chairman of this committee has attempted to establish the doctrine that the Treaty of London must be considered by the Senate "from the language of the document itself and not from extraneous matter"; therefore, be it

Resolved, That this committee dissents from such doctrine and regards all facts which enter into the antecedent or attendant negotiations of any treaty as relevant and pertinent when the Senate is considering a treaty for the purpose of ratification and that this committee hereby asserts its right, as the designated agent of the Senate, to have free and full access to all records, files and other information touching the negotiation of any treaty, this right being based upon the constitutional prerogative of the Senate in the treaty-making process; and be it further

Resolved, That the chairman of the committee transmit a copy of these resolutions to the President and to the Secretary of State.

It was pointed out that the resolution was not a reiteration by the committee of its demand for the production of the documents, a majority of the committee being in agreement that the President was within his rights in refusing to submit them. The resolution, it was explained, was simply a statement of what, in view of the committee, should be the policy of the executive branch of the government when treaties were sent to the Senate for ratification.

FISH DENIES MAKING ARMY TEAM CHARGE

In Letter to Hurley He Asserts That He Did Not Say Players Were Subsidized.

Special to The New York Times.

WASHINGTON, June 12.—Representative Hamilton Fish Jr. of New York denied tonight in a letter to Secretary Hurley that he had ever said that West Point football players were "subsidized." Referring to a statement by the Secretary that he "had read" of such a statement, Mr. Fish offered to subscribe $100 to any charity the Secretary might name if he would furnish evidence that he had made the statement.

"I certainly do not desire to have any personal controversy with you over a statement which I never made," Mr. Fish's letter said in part. "I do not believe that any West Point players have been subsidized, and I have never intimated that any such conditions existed at West Point."

PALESTINE OFFICIAL MOVED.

Luke, Acting Commissioner During Riots, Is Assigned to Malta Post.

Wireless to THE NEW YORK TIMES.

LONDON, June 12.—Harry Charles Luke, Chief Secretary in Palestine and Acting High Commissioner during last August's riots, has been appointed Lieutenant Governor of Malta, it was announced tonight.

Mr. Luke's transfer has been expected in Jerusalem, where he was unpopular with the Jews for his alleged laxity during the Summer's racial outbreaks. His conduct in Palestine was vindicated, however, by the recent report of the Shaw commission of inquiry.

AMERICAN ENVOY'S CAR FIGURES IN DANISH CASE

Engineer Accused by Girls of Attack in Auto Taken by Driver Without Consent.

Special Cable to THE NEW YORK TIMES.

COPENHAGEN, June 12.—A wild night drive in an automobile said to belong to the new American Minister to Denmark, Ralph H. Booth, had its sequel in court today when, behind closed doors, a magistrate heard charges of assault against a Danish engineer, Einar R. Kenneth, 28 years old, and Mr. Booth's American chauffeur, Clifton Nichols, 26 years old, who were arrested yesterday.

Mr. Nichols pleaded not guilty. After an inquiry in which it was disclosed, he borrowed the car without permission, he was released from custody, but the charge against him was not dropped.

Kenneth, on being informed he would be detained, ran amuck and, after being overpowered by three policemen, attempted suicide with a belt. He was lodged in a cell, screaming for a drug.

It is understood the police are satisfied Kenneth was drunk when he committed assault with which two girls charged him and that Mr. Nichols was not a party to the attack.

PLANS TO AID JOBLESS.

Australian Government to Include $5,000,000 in 1931 Estimates.

Wireless to THE NEW YORK TIMES.

CANBERRA, Australia, June 12.—Prime Minister Scullin today announced that the government would include $5,000,000 in next year's estimates for the relief of unemployment. The money will be distributed among the states on a population basis.

Mr. Scullin added that because of exceptional circumstances in South Australia, other States were foregoing a portion of their share in order to help South Australia over its difficulties.

MURDERED ON EAST SIDE.

55-Year-Old Man Shot at 9th St. and First Av.—Two Seized.

Ernest Parquette, 55 years old, of 328 East Twenty-third Street, was shot and killed early yesterday morning at Ninth Street and First Avenue. Two men, captured as they were running from the scene of the murder, were arrested and booked on charges of homicide.

Parquette, shot in the left side of the chest, died before the arrival of Dr. Cohen of Bellevue Hospital.

Patrolman Harold Hill of the Fifth Street station, heard the shot at his post on Tenth Street and First Avenue. As he pursued the fleeing men Patrolman Harry Polyman of the same precinct, came running from the opposite direction. They closed in on the suspects, one of whom drew a revolver and attempted to shoot Polyman. He was subdued by the latter's night stick.

The prisoners gave their names as Sam Perrone, 23, of 32 First Avenue, and John Pritellera, 33, of 119 East Second Street. Both denied shooting Parquette. A revolver was found in the possession of each man. Perrone's weapon, the police said, contained one empty cartridge.

WOMEN PLAN MASS MEETING

10,000 Expected to Attend Connecticut Protest Against Dry Law.

Special to The New York Times.

NEW HAVEN, Conn., June 12.—A prediction that about 10,000 women would attend a mass meeting under the auspices of the Connecticut branch of the Women's Organization for National Prohibition Reform on Oct. 8 was made tonight by Mrs. Lucius Robinson Jr., chairman of the branch.

Mrs. Charles H. Sabin, national president of the organization, will be a speaker at the meeting, according to Mrs. Robinson.

The present membership of the State branch is 8,732. The organization is endeavoring to organize the women of the country to work for the repeal of the Eighteenth Amendment.

3 CONDEMNED TO DIE IN POLAND AS REDS

Sentences of Young Men Appealed —Finnish Groups Push Anti-Communist Drive.

LEMBERG, Poland, June 12 (Jewish Telegraphic Agency).—Three young men, one a government official and the others students, all under 23 years old, have been sentenced to death by the Court of Assizes here for belonging to the Communist party and for Communist activities.

The three condemned men are Samuel Jugend, 22, a government official; Naftali Propper, 22, and Israel Hirsch, 23. Akiba Kahn, an engineer, also suspected of membership in the Communist party, was released. Counsel for the three condemned men has filed an appeal.

Wireless to THE NEW YORK TIMES.

HELSINGFORS, June 12.—Anti-Communist activities in Finland are gaining strength daily. Organized patriotic groups representing all parts of the country held a large meeting here and adopted resolutions for initiating a vigorous program to stamp out Bolshevist propaganda, including seditious papers, and to arrest all active Communists.

The patriotic groups also would summon a new Parliament to enact protective legislation against Communists. The resolutions have been presented to President Relander, who was requested to announce his decision within three days.

The anti-Communist groups refuse to negotiate with the present government, which, however, today declared it was prepared to introduce in Parliament a number of bills to permit stronger measures against Communists.

COIN CONTROLS BIG BEN.

Half Penny on Parliament Clock's Pendulum Restores Accuracy.

Wireless to THE NEW YORK TIMES.

LONDON, June 12.—The mere weight of a halfpenny coin can control the accuracy of Big Ben, the great clock above the Houses of Parliament which tells the time not only for Britain, but can be heard on the radio in the United States as well.

The revelation was made tonight by Sir Frank Dyson, the Astronomer Royal, that, far from having ponderous mechanism, Big Ben responds to the slightest touch.

"Whenever the clock is losing slightly, a halfpeny or penny is placed on a tray fixed about half way dow the pendulum," Sir Frank explained. "If the clock is gaining, the halfpenny or penny is removed."

Big Ben never strays far from accuracy. During the past year it was compared on 288 days with the Greenwich Observatory and on only twenty-one days did the error reach more than 1 second, the maximum deviation being 1.4 seconds. As it takes a fifth of a second for the booming of Big Ben to reach the Street and two seconds to reach Trafalgar Square, only a few hundred yards away, Sir Frank believes "the limits of reasonable accuracy" have been reached.

Hunter Plans Summer Program.

A program of extra curricular activities to supplement the Hunter College regular Summer session course, beginning July 1, was announced yesterday by Professor A. Broderick Cohen, director. It will include trips to points of academic, civic and cultural interest and a series of addresses by prominent men and women. Swimming and tennis also will be provided, he said, as will classes in folk dancing and physical education. For the fifth season Mrs. Flora Kisch Hess, M. A., will be in charge of the activities.

ADDS FAVORABLE BALANCE.

Uruguay Cuts Imports and Increases Exports in First Third of Year.

Special Cable to THE NEW YORK TIMES.

MONTEVIDEO, June 12.—By decreasing her imports and increasing her exports during the first four months of this year Uruguay has built up a favorable trade balance of $17,889,000, as compared with $8,551,000 at the end of April last year, according to statistics published by the Ministry of Finance.

Imports from Jan. 1 to April 30 totaled $28,977,000, as compared with $31,254,000 last year. Exports for the first four months totaled $46,866,000, as against $39,805,000 last year. Exports of meat and its byproducts were $5,000,000 larger than for the same period last year. Flaxseed exports increased $2,500,000.

Imports which decreased were purchased principally in the United States, and they included automobiles and accessories, industrial machinery, fuel oil and gasoline.

Bishop Cannon's Worries Over Stocks Shown in Letters, Telegrams, Cables

CANNON'S DEFIANCE NOW GOES TO SENATE

Committee Decides Not to Insist on "Answers to Questions Propounded."

ITS ACTION IS UNANIMOUS

Exceptions to Portions of Resolution Are Made by Blaine and Robinson.

LOBBY HEARINGS ARE ENDED

The Chamber Can Decide Whether the Committee Exceeded Its Authority, Caraway Says.

Special to The New York Times.

WASHINGTON, June 12.—The long trail of investigations by the Senate lobby committee ended today before the door which was closed by Bishop James Cannon Jr. on his political activities in 1928 and on the use of more than $70,000 contributed to him in that campaign.

After a heated two-hour session behind closed doors, the committee adopted the following resolution, which Senator Caraway of Arkansas, chairman, plans to present to the Senate tomorrow:

"Resolved, That it is the sense of this committee that it should not insist on answers to questions propounded to Bishop James Cannon Jr., and the transcript of the whole record be laid before the Senate."

Those who concurred without reservations were Senators Caraway, Walsh and Borah.

Senator Blaine of Wisconsin voted against the first part of the resolution, but concurred in the decision to lay the record before the Senate. Senator Robinson of Indiana, a champion of the Bishop, took the opposite stand on the latter question.

The resolution was viewed by Senator Caraway as closing the case so far as the committee is concerned. It was interpreted as absolving Bishop Cannon of any possible action for contempt either of the committee or of the Senate, and as overlooking his gesture of defiance in literally walking out of a hearing last week.

Senator Blaine, who strongly opposed the Bishop's stand, saw in the resolution possible ground for action, based on Senate Rule 104, which provides that when a witness before a committee fails to testify and "the facts are reported to either house, the President of the Senate or the Speaker of the House, as the case may be, shall certify the fact under the seal of the Senate or House to the District Attorney for the District of Columbia, whose duty it shall be to bring them before the grand jury for their action."

"The Senate now can decide whether we exceeded our authority or not," said Senator Caraway. "The resolution has the effect that the committee simply decided it had no authority."

Although it was again pointed out to Senator Caraway that many persons could not differentiate between the questions asked of Bishop Cannon and those put to Henry H. Curran, president of the Association Against the Prohibition Amendment, he said:

"We have not gone into any political activities where they were not concerned with lobbying."

The adoption of the resolution followed the defeat of two others proposed by Senators Blaine and Walsh. Both created a surprise when they concurred, as they seemed unalterably opposed to dropping the investigation.

Senator Blaine had wished to recommend to the Senate action for contempt, introducing such a resolution at the open hearing this morning. Senator Walsh, who had formerly agreed with him, today noted the divided opinion in the committee and suggested a substitute resolution asking for specific authority from the Senate to pursue the inquiry. Senator Blaine's resolution received only his own vote, and he and Senator Walsh voted for the latter's.

Senator Heflin of Alabama, persistent denouncer of "Romanism and Tammany," declared in the Senate that members of the committee were trying to put Bishop Cannon in jail, and "you'll never get a Senate resolution to do that."

Bishop Cannon was not at the Capitol this afternoon. While seated in the witness chair during the morning session he was not called upon to testify. One of his few remarks was that he would prefer to have the matter settled before Monday evening, when he will depart for Nashville, Tenn., to attend a meeting of missionary bishops. Most of the time he sat, with hand over his eyes, crutch upright before him, listening to the discussion.

Senator Borah was absent from the morning session. When Senator Caraway announced the committee had voted four to one, with Senator Blaine dissenting, that the bishop need not answer questions concerning his political work and financing, especially about $65,300 contributed to him by E. C. Jameson of New York, and $5,000 from the Northern Methodist Board of Temperance, Prohibition and Public Morals, Senator Walsh said:

"I concur in the ruling announced by the chair that the committee ought not to require the witness, Bishop Cannon, to reply to those questions to which he has objected and declined to answer, not because in my judgment the questions were not proper, nor because the committee has no power to follow that line of inquiry. I have heretofore expressed the view that it has that power under the existing resolution.

"It seems to be that if the committee had no such power it was unjustified in examining Mr. Jameson on that aspect of the matter. My view about this is, however, that in as much asthere is a division of opinion in the committee as to whether the resolution under which we are acting authorizes us to go into that field of inquiry, it would be unwise to continue these questions under a resolution concerning which so much doubt has been cast."

Objection to the report by Senator Caraway was voiced by Senator Blaine, who recalled that not only had Bishop Cannon received money from the Northern Methodist Board and Mr. Jameson, but from C. Bascom Slemp, former Republican National Committeeman from Virginia, and an alleged $17,000 from Atlanta, Ga., to prosecute his anti-Smith campaign. He compared the procedure with that in the examination of Claudius H. Huston, chairman of the Republican National Committee.

"I contend that it is not within the province of a witness to say whether a fund is a political fund or a lobby fund," he said. "It is the responsibility of the committee to determine that."

The adjournment of the morning session was the occasion for numerous congratulations from partisans of the Bishop and those favoring the stand of Senators Walsh and Blaine. One woman approached the latter and said:

"Im an Arkansas Methodist, but you certainly spoke all my piece."

No date has been set for a further meeting of the committee, and none is expected before the adjournmnt of Congrss.

CANNON SAYS ENEMIES SEEK TO RUIN HIM

Bishop in Christian Herald Says Smith-Raskob-Wet Group Is Trying to Frame Him.

Asserting that his political enemies are determined to "wipe him off the map" by "framing" him unless he ceases to fight the "Smith-Raskob-wet-Tammany-Roman-Catholic domination of the Democratic party," Bishop James Cannon Jr. of the Methodist Episcopal Church, South, declares in an article in the current issue of The Christian Herald that he intends to stay in politics. Bishop Cannon adds that he will continue to resist any further attempt of the Senate lobby investigating committee to question him regarding his political activity against former Governor Smith in 1928.

"Circumstances combined to compel me to take an unusually active part in the 1928 campaign," Bishop Cannon says. "For that reason I have been severely criticized by a certain element in my own Church which has not agreed with my views or with the position which I have taken.

"I have also been denounced by that sect'on of the Democratic party which insisted that party regularity was more important than the principle of prohibition and which, as shown in the defeat of Senator Simmons (in North Carolina), is determined to punish all Democrats who refused to support the Houston candidate regardless of his attitude on prohibition. I have been vilified and slandered by the wet-Tammany-Roman-Catholic press in every possible way. The opposition in my own Church to my political activities culminated in the effort made at the general conference at Dallas to prevent my re-election as chairman of the Board of Temperance and Social Service, and which was overwhelmingly defeated.

"At this writing the wet and Roman Catholic elements are demanding an investigation of my political activity in connection with the anti-Smith movement of 1928, by the committee of the Senate appointed to investigate lobbying. I have declined to recognize the right of the lobbying committee to investigate the political activities of independent citizens. Indeed, I am of the opinion that it is an intolerable infringement upon the rights of independent citizens for Congress, whose business it is to enact legislation, to attempt to investigate or to control the political activities of such independent citizens. Logically, it would brand as a lobbyist every voter who favors or opposes any legislation. Holding this view, I expect to continue to resist this effort to single out for special investigation the activities of the anti-Smith Democrats."

Bishop Cannon adds that more than a year ago he received warning that his personal influence and reputation would be attacked and destroyed unless he ceased to fight the domination of the Smith-Raskob group, and declares that politicians have had detectives following him since last June to "frame him."

"They will literally stop at nothing to destroy me," he continued, "and this same grup would deal in the same way with any other man who might stand in the way of their purpose to elect a wet President, repeal the Eighteenth Amendment and bring back the legalized liquor traffic. I simply happen to be the target today."

LONDON PEDESTRIAN DRIVEN UNDER GROUND

Shops Follow—New Trend Here Is Toward Overhead Rather Than Tunneled Streets.

Wireless to THE NEW YORK TIMES.

LONDON, June 12.—Pedestrians are being driven underground from London's crowded pavements and more under-street circuses or concourses with arcades of shops have been planned at crossroads in West End districts.

Work will be begun almost immediately on a $2,500,000 scheme twenty feet below the surface near Leicester Square.

When the Hyde Park subway station is reconstructed next Fall a wide avenue with shops on each side will be built under what is known as the most heavily trafficked corner in the world. People will be able to enter Hyde Park from four main thoroughfares without crossing a roadway.

Calculations based on recent tests show that about 50,000,000 persons use the new Piccadilly Concourse, of whom about 35,000,000 are subway pessengers, and it has been suggested that the transportation company finds it more profitable to rent the shops than to carry passengers.

Numerous agencies, public and private, have been studying traffic problems in New York during the last decade, but the tendency here has been toward overhead rather than underground streets, as in London.

Outstanding projects which have been discussed in recent months include additional tunnels under the Hudson River; a vehicular tunnel across Manhattan at Thirty-eighth Street, connecting with tunnels under the Hudson and East Rivers; a vehicular tunnel the full length of Manhattan Island; the building of a tri-borough bridge across Ward's and Randall's Islands to join Manhattan, Queens and the Bronx; a new boulevard across Queens and Brooklyn, linking this bridge with a bridge across the narrows of Staten Island; the transformation of some or all of the elevated lines into multiple-decked express highways, and the construction of such a highway along the East River to supplement that already authorized along the Hudson between Canal and Seventy-second Streets.

CANNON STOCK DEALS TOLD IN MESSAGES

Continued from Page 1, Column 8.

from this country to Brazil in October, 1927, he sent radiograms to Kable & Co. with reference to handling his stock market affairs. Several of his messages to the firm were sent on Sundays.

Some of the messages from the Bishop to the firm tell of his difficulty in obtaining money to keep up his margin trading account. It is apparent from the correspondence that Bishop Cannon had a keen knowledge of stock market securities, although his judgment and that of the firm with which he was dealing was not always good.

In a letter written by the Bishop to Goldhurst from Washington in December, 1927, he said: "I certainly regret that we happened to strike such a line of difficult stocks."

In that same letter he mentioned that in the statement sent him by the firm on Nov. 10 of that year his balance with it was $18,035.

In one letter written by the Bishop to Goldhurst in December, 1927, on stationery of the Board of Temperance and Social Service of the Methodist Episcopal Church, South, the Bishop said: "I came down to Richmond today and managed after a hard struggle to land $400, which I am enclosing by draft."

Messages to Cannon's Broker.

The correspondence between Bishop Cannon and Kable & Co. from Sept. 17, 1927, to May 8, 1928, in part, was as follows:

Radiogram, Oct. 2, 1927 (Sunday).

S. S. Western World, ocean letter from Cannon to Kable & Co., First National Bank, Jersey City, N. J.—Kindly continue send cables by five daily, either deferred cable, letter or direct, as my cables may indicate. Richmond ordered send 100 cables account if option 2,000 Motors expires 13th, 135, and 1,000 Texas expiring 17th, 35. Close profitably. Possible handle home additional good lower-priced stocks, but probably wiser wait till return for Winter. Write giving full information, suggest via steamer Southern Cross sailing Oct. 22, addressing me Imprensa Methodista, Sao Paulo, Brazil. Cannot consider suggestions on returning voyage. Sailing 9th, arriving New York Nov. 22 and cabling anything necessary or profitable.

Cablegram, Oct. 4, 1927.

From Cannon to Kable & Co., Jersey City—Richmond sending 600, whether sell Lehigh high, rebuying 300, reaction, advise.

Cablegram, Oct. 7, 1927.

From Cannon to Kable & Co., Jersey City.—"Cable close market direct Western Union, San Paulo, 'till next Friday, adding Drug, Gleasonite, other quotations; uptin (option) 2,000 motors expiring Thursday."

Letter dated Oct. 10, 1927.

From Miss Amelia Wyckoff, office secretary, Federal Council of Churches of Christ in America, 105 East Twenty-second Street, New York, to Kable & Co., 1 Exchange Place, Jersey City.—"Your letter of Oct. 4 to Bishop James Cannon Jr., care Federal Council of Churches has been received in the absence of Bishop Cannon who is now in South America. I infer that the statement requires no immediate attention on the part of Bishop Cannon and am therefore holding it here for his return to this country, which will probably be the latter part of November. If it should be forwarded to him, will you please notify me at once."

Letter dated Oct. 11, 1927.

From Kable & Co. to Miss Amelia Wyckoff, office secretary, Federal Council of Churches of Christ in America.—"Replying to your letter of the 10th in regard to a letter to Bishop James Cannon Jr. we would suggest that you forward this letter to Richmond. We understand the secretary of Bishop Cannon is taking care of his affairs pertaining to this business."

Cablegram, dated Oct. 12, 1929.

From Cannon to Kable & Co.—"Cable fast not deferred. Delay till Friday. Richmond misunderstood. Sending 600 tonight."

Address Change for "Promptness."

Cablegram dated Oct. 12, 1927

From Cannon, Sao Paulo, Brazil, to Kable & Co., Jersey City—"Cable today Thursday, Friday close. Not Cannon Methodist but Cannon Western San Paulo, insuring promptness."

Cablegram dated Oct. 13, 1927:

From Cannon, Sao Paulo, to Kable, Jersey City—"Nothing since Tuesday. Critical time. Cable immediately last closing, listing later Thursday close."

Cablegram dated Oct. 14, 1927:

From Cannon, Sao Paolo, to Kable, Jersey City — "Nothing Thursday night. Cable deferred half rate, Friday, Saturday, Monday closing quotation Texas, Continental Drug, Westinghouse, Gleasonite, Warren, Lehigh. Sell Lehigh 110. Rebuy good reaction."

Cablegram dated Oct. 15, 1927.

From Cannon, Sao Paulo, to Kable, 32 Broadway, New York City—"Cable immediately opening, low, high, close quotations Motors Thursday and other quotations requested. Is Gleasonite collapse permanent? Quote Drug."

Cablegram dated Oct. 16, 1927 (Sunday).

From Cannon, Sao Paulo, to Kable—"Ebel offers 500 Motors option 10 up 30 days. Cable whether cannot make better offer, whether any probable profit that high. In cabling eliminate unnecessary words. Half rate eight. Never greater activity. Hope resell Lehigh 110 soon."

Cablegram dated Oct. 17, 1927.

From Cannon, Sao Paulo, to Kable. "Ebel reports closing option 2,000 Motors Thursday 36⅞ my quotations exercise option closing prices, unless decided reaction rendered earlier advisable. Requotations low 37¾ close 38⅞ cable opening prices Thursday at request; also cable certainly closing quotations promptly Monday Texas, Westinghouse, Lehigh, Drug. Use Western Union."

Cablegram dated Oct. 18, 1927.

From Cannon, Sao Paulo, to Kable: "Address 'till Sunday deferred rate Cannon Granberry Juy Detora, Brazil exercise 500 Motors 49¾ sell Lehigh 1 point profit or better reporting cash balance after sale advising concerning purchase Gleasonite also quoting Motors, Texas, Westinghouse."

Letter Asks In Statement.

Cablegram, dated Oct. 25, 1927.

From Cannon, Rio de Janiero, Brazil.—"(Unsigned) cable exchange Lehigh 400 Buttrich (Butterick) cable closing quotations today deferred Texas, Westinghouse, Gleasonite Drug."

Cablegram, dated Oct. 31, 1927.

From Cannon, Bahia, Brazil, to Kable.—"Cable steamer Western World via San Lucia Tuesday, Wednesday, Thursday close Butterick, Motors, Texas, Westinghouse."

Radiogram dated Nov. 4, 1927.

From Cannon, steamship Western World, to Kable.—"Wednesday quotations, Butterick 74, Lehigh 91¾, Texas 23⅛. Evidently require cash indicate price, sold 400 Butterick and original 300 Lehigh giving usual quotations."

Radiogram, dated Nov. 6, 1927 (Sunday).

From Cannon, steamship Western World, to Kable.—"Fully protect during purchase 700 shares present option doubtless lost if conditions exceedingly favorable not 100 to 500 close 131, cable 30th, otherwise delay cable finally Monday closing quotations same stocks."

Telegram dated Dec. 2, 1927.

From Kable to Bishop J. G. Cannon Jr., Box 605, Richmond, Va.—"Kindly forward $2,000 to bring your account up to date. Thanks."

Letter Sent to Kable & Co.

Letter dated Dec. 2, 1927.

From James Cannon Jr., on the stationery of the Hotel Mayflower, Washington, D. C., to Kable & Co.—"Dear Mr. Goldhurst: A wire was sent me from Richmond today from Kable Company. You will recall that I told you several times that I had certain settlements to make as executor of an estate about Dec. 1 and that I could not buy anything unless understood that I would probably be tied up till the 15th. I am sorry anything was bought, unless that was thoroughly understood, as there has been no change in this situation. I certainly regret that we happened to strike such a line of difficult stocks. Kindly have statement made out showing all sales and purchases since last statement was sent on Nov. 10, which showed balance of $18,035. Have all purchases of Porto Rico, Paige and Moon and all sales put on statement. Send this to me at the Mayflower, Washington, as I will come back to Washington for Sunday. Regretting very greatly the loss of the Motor call $1,000.

Sincerely yours.

Telegram dated Dec. 10, 1927.

From Kable & Co. to James Cannon Jr., Hotel Mayflower, Wasnington, D. C.: "Northern Ohio figure in merger expect stock to sell about 25 soon advise immediately how many shares you can handle 300 each 100 shares certain about information advise immediately."

Lands $400 After 'Hard Struggle.'

Letter dated Dec. 10, 1927.

From James Cannon Jr. to Mr. Goldhurst, written on the stationery of the Board of Temperance and Social Service, Washington, D. C.: "My Dear Mr. Goldhurst: I came down to Richmond today and managed after a hard struggle to land $400 which I am enclosing by draft. I am being (kept?) on edge and fearful of flop in the Paige, Butterick, Porto Rico and Moon have conspired to induce pessimism. I started to wire "sell 17½," but thought surely would make 18. If it seems 17½ will be high on Monday sell at that and repurchase if wise. But do not get caught on a slump or I shall think all our ventures are hoodooed.

"Sincerely yours,

"Send all communications to Richmond re (illegible) promptly any reaction and it will be forwarded. But do not send any excitable gram."

Telegram, dated Dec. 12, 1927, from Cannon, Birmingham, Ala., to H. Goldhurst, Kable & Co.: "Your wire Washington forwarded. Never wire Washington unless I give definite instructions. Always causes unpleasant complications. Write Richmond, where secretary understands how forward. Cannot send anything more 'til return Richmond."

Telegram, dated Dec. 13, 1927, from Cannon, Birmingham, Ala., to H. Goldhurst, Kable & Co.: "Your wire Washington forwarded. Never wire Washington unless I give definite instructions. Always causes unpleasant complications. Write Richmond, where secretary understands now forwarded. Cannot send anything more 'til return Richmond, when will send 600 for 200 Ohio. If bought notify Richmond price paid, also Paige sales if any."

Promised to Protect Bishop.

Letter dated Dec. 13, 1927.

From Kable & Co. to James Cannon Jr., Box 604, Richmond, Va.: "Do not worry about any break in the market, as we will protect you and dispose of your holdings when we believe it is the best time to dispose of them."

Letter dated Dec. 24, 1927.

From James Cannon Jr. to H. Goldhurst, Kable & Co.: "I have been much disturbed by the delay of the lawyer who was selected by the bank to prepare deed of trust to secure some money which I expected to have by the 15th. Indeed, had I not been assured that the money would certainly be ready then, I would not have made any commitments. * * * I have so far been quite unfortunate with every option.

Letter dated Jan. 2, 1928, on the stationery of the Anti-Saloon Saloon League of Virginia.

Bishop James Cannon, Jr., to H. Goldhurst, Kable & Co.: I have decided that one of the babies is critically sick so that you are not able to attend to your duties, or that you have decided that my nervous condition is such, following my illness, that I am incompetent to give any directions concerning the management of my affairs.

"Certainly I have been wasting my letters for the past ten days. I wrote you that I have acknowledgement from Kable and Company or order to sell 500 shares of Paige at 18 or above it. Although the stock sold at 18¾ on Saturday, I have received no notice of the sale.

"I also wrote to sell Northern Ohio when the stock was selling at 20, preferring to repurchase on a dip rather than to lose profits already gained. The stock was down to 18⅞ on Saturday, but I have had no notice of any sale.

Prefered to Take Profits.

"It may be that you have such definite positive information that you feel absolutely confident in holding the stock. But I insist that I greatly prefer to take profits and re-buy on recessions than to run the risk of making a loss, and our experience since September has been such as to make me nervous.

"All options purchased have expired without profit, and the Butterick seems so somnolent that I am anxious to make profits while they can be made on the other stocks, so as to be able to sell Butterick at a loss and get into some more active stock as soon as I get some additional money.

"I am afraid that the Paige stock may take a decided slump as soon as the automobile show is opened, unless the new Paige model indicates that it is going to be a good seller.

"I shall leave on Tuesday night and will be glad if you will wire at close of market Tuesday whether you have sold either of these stocks and at what figure.

"I hope to get through a loan in one of the banks the early part of this month. It has hung fire very unexpectedly, owing to the delay of the attorney who is preparing the papers. With best wishes for you and yours for the coming year, I am,

"Sincerely yours."

Check on Figures Asked.

Letter dated Jan. 14, 1928.

From James Cannon Jr., on the stationery of the Anti-Saloon League of Virginia to H. Goldhurst.—"* * *I do not like to trouble you about small matters, but I do like accuracy and the sale slip of Northern Ohio is not accurate. You told me yourself over the phone that the sale was made at 18⅞ and the letter of Kable & Co., Jan. 14, which I enclose, states 18⅞ but the sale slip itself shows only 18⅜, a difference of over $100. Likewise the Westinghouse Air Brake you told me over the phone was purchased at 51⅝, whereas the billing show 51⅝."

Telegram dated Jan. 21, 1928.

From James Cannon Jr., Cleveland, to H. Goldhurst—"Called unexpectedly attend conference Cleveland Hotel as substitute for ill fellow-Bishop, remaining until Tuesday. Crewe Bank wires expects get satisfactory papers and send check by return home. Kindly have statement account to date mailed me Cleveland Hotel, Cleveland, Saturday without fail, including option General Motors."

Telegram dated Jan. 24, 1928.

From James Cannon Jr., Cleveland, Ohio, to Goldhurst, Kable & Co.—"Telegram urging purchase Fleischmann, expect immediately 10 points profit, apparently straight, but greatly puzzled, for Motors closed today below price paid. Expected Butterick, Texas, Porto Rico, Westinghouse all gain 10 points promptly but none realized yet.

"Unless protection absolutely assured even moderate recession embarassing with such heavy load. If believe certainly quicker larger profits buy several hundred Fleischman. If think necessary to equalize sell Motors, Butterick, Texas, part or all, at small profit. Wire action immediately close of market as leaving Cleveland for iPttsburgh at six."

Prompt Reports Urged.

Long-hand letter, dated Feb. 4, 1928, from James Cannon Jr. to H. Goldhurst.

"Dear Mr. Goldhurst:

"The statements sent me by Kable & Co. as of Jan. 30 do not include the draft for $500 given on Friday, Jan. 27. Kindly ask that receipt be sent for that draft and credit be given on the account.

"Nothing disturbs me more than failure to send promptly at close of market ticket of sales. It required three telegrams to get reports of sales of Texas and my secretary wired me at Columbus, Ohio, tonight that up to present she had received no confirmation of sale and of purchase of Middle States.

"I was called suddenly Friday night to Columbus, but hope to return Tuesday. Ask Kable & Co. send receipt for $500 and sale and purchase slip.

"If you have any information concerning Transcontinental Oil and possible merger send to Richmond Monday.

"Hastily and sincerely.

"P. S. Tell the dark-haired damsel to hold on to my portfolio."

Longhand letter, dated Feb. 13, 1928.

From James Cannon Jr., on train, to H. Goldhurst—

"Dear Mr. Goldhurst: Kable & Co. has never sent receipt for $500 paid Friday, Jan. 27. It has been discouraging if not distressing that Porto Rico, Fleischman, Rebington Rand, Interborough Transit (and Butterick probably) have not advanced as predicted, but have declined. I note and approve sales of Motors for profit, and think there may be some profit in last purchase at 138⅛, but that stock is too expensive for me to handle except for quick turn on good recessions. I wish you had used some similar judgment and sold Interborough at 30. I do not think I can reach New York 'till Tuesday noon, but will come earlier if possible to get loose from official business. I am afraid the pools on Fleischman, Remington and Interborough have quit the job. Sincerely yours,"

Tells of Lacking Money.

Longhand letter, dated Feb. 15, 1928.

From James Cannon Jr., on train, to H. Goldhurst (four sheets)—"All of my plans have been upset by unexpected complications in sickness of my wife and son (places order to sell stocks). * * * If I could see and talk with you I might take some other course. But I have no money in sight now until March 1, when salary check of $2,000 will come in. You should get there at opening of office Friday morning. Wire me anything promptly via Postal, 'James Cannon, Mayflower Hotel, Washington.' I am summoned in court on condemnation proceedings, but can get off to run over to Mayflower Hotel for wire. Indicate whether other prices fixed are fair; if not, advise."

Telegram, dated Feb. 17, 1928.

From Kable & Co. to James Cannon Jr., Washington, D. C.—"Do not see any necessity for disposing of holdings in this weak market. Would rather hold stock at our risk until you can put up a little money. Stocks will eventually show you big profits. Advise."

Letter from James Cannon Jr. on the stationery of the February Conference on 1928 Prohibition Enforcement Plans, Mayflower, Washington, D. C., Eugene Crawford, secretary, to H. Goldhurst: "Dear Mr. Goldhurst—It looks as if the deluge broke loose Friday and Saturday. I can only say what I wrote you on Thursday night. I cannot get any money until my salary check comes from Nashville for the quarter beginning March 1st. I trust you people can hold on to the stocks 'till then or until they recover sufficiently to sell at prices indicated in my letter, at which, of course, I will lose heavily on all but Butterick, but if they sell now at present prices it is quite uncertain when I can get money to pay the losses.

"I must think that Motor, Fleischmann, Remington-Rand, indeed all but South Porto Rico, will swing back to prices indicated. I have to see the physician in conference in Baltimore at 10 Monday. Expect to reach New York about 4:15 or 4:30 and will go to Herald Square Hotel, from where will call you. Sincerely yours."

Asks Him to "Raise" $1,000.

Telegram dated Feb. 24, 1928.

From Kable & Co. to James Cannon Jr., Box 605, Richmond, Va.—"If you can raise $1,000 to be here by Monday morning we can take care of the balance on 200 shares of a certain stock that is certain to net ten points profit immediately. Advise at once."

Telegram dated Feb. 24, 1928.

From James Cannon Jr. to H. Goldhurst, Kable & Co.—"Telegram received after writing note tonight. Use best judgment concerning exchange." (Sunday.)

Telegram dated Feb. 5, 1928.

From James Cannon Jr. to H. Goldhurst, Kable & Co.—"Wire 50 Bliss Building giving stock probable number days before 10 point rise."

Telegram, dated, Feb. 25, 1928.

From Kable & Co. to James Cannon Jr., Bliss Building, Washington.—"Want to show you most certainly a good turn for a change. Will arrange for the balance for you until we can get out with a 10 point profit on 100 shares of International Match preferred. Last sale 100 per share. Pool in the stock should send it up to 112 before next Friday. Do everything possible to get 100 shares immediately and forward 1,000 tonight special delivery."

Obtained Advance on Salary.

Longhand letter Dated Feb. 29, 1928.

From James Cannon Jr., on the stationery of the Hotel Driscoll, Washington, D. C., to H. Goldhurst.—"It seems difficult to keep one item straight. You wired me stating that if I could raise 100 ($1,000) you could handle balance on 200 shares of Match. I made a great effort and secured advance on salary and wrote sending you checks of that account. You have sent no receipt to my office for those checks, so Miss Burroughs telephones me. Send receipt at once. She must keep her accounts straight.

"Do not know what you mean by 150 more, whether you mean $150 money or shares of stock, but in either event I cannot take anything more. To me shares of stock at that price is heavy for me, very heavy. Wire Richmond promptly Thursday morning acknowledging receipt of $1,000 and indicating that 200 shares not 100 have been transferred as per your telegram Friday. Do not fail to do this.

"I go to Florida via Atlanta Thursday afternoon or evening, returning to New York 7th or 8th, at which time will see you. But do not wire or telephone to Washington, unless I direct. My wife was much disturbed by an effort to get me Saturday by phone. Match is reported in evening paper as reading 100⅛ but closing 99⅛.

"Sincerely yours.

"P. S.—Be sure wire Richmond by noon acknowledging receipt of $1,000, sending receipt later transferring 200, not 100, shares."

Failure of Prophecy Regretted.

Letter, dated March 1, 1928.

From James Cannon Jr., on the stationery of the Anti-Saloon League of Virginia, to H. Goldhurst.

"I find your telegram on my return to Richmond. I am sorry not only for my own sake, but for yours, that you are not a prophet of the first grade. I do not know from whom you get your information, but they are evidently not prophets of the first grade, and with the exception of the Paige and the Northern Ohio (which, by the way, was doing very well when I last noticed it) all of our stocks have gone back and wallowed in the trough of the sea. I wonder what is going to happen to Interborough Rapid Transit? I saw that it jumped up 2 or 3 points the other day, but no sales were quoted today. The issue in it seems to be very uncertain.

"I am writing this, however, especially to emphasize the fact that I am not in a position to take such expensive stocks. If I had been free when Texas went down to 21 I would not have hesitated to have bought 1,000 and sold it at 23 or 23½, and bought it back again as conditions indicated. I was disgusted to see today that Continental Baking A had tumbled down one-third. Continental Baking B, of which I got 700 shares, has gone down nearly to 4. Do not try to reach me now until I wire you. I am leaving Richmond for the South tonight. Do not wire to Richmond or to Washington until you hear from me again, which will probably be next Wednesday.

"Affectionately and sincerely."

Telegram dated March 3, 1928, from Kable & Co., to Bishop James Cannon:

"Closed at 200 General Motors at 140¼ will purchase at the first reaction."

Telegram dated March 6, 1928, from James Cannon Jr. to H. Goldhurst:

"Astounded precipitated sale Motors without consultation. Was expecting some such rise. Be New York Wednesday."

Longhand letter, undated, on the stationery of the Hotel Driscoll, Washington (Probably March, 1928), from James Cannon Jr. to H. Goldhurst:

"Dear Mr. Goldhurst:

"* * * Make the pools on Fleischman, Remington Rand push their pets."

Letter dated March 10, 1928, from James Cannon Jr. on the stationery of the Anti-Saloon League of Virginia to H. Goldhurst.

"I take it for granted that you sold the Butterick at 54, as the papers quoted sales of 54½ yesterday, but much to my surprise no letter or telegram has come from you.

"Sincerely yours."

Statement of Sales Asked.

Telegram, dated March 17, 1928.

From James Cannon Jr., New York City, to H. Goldhurst.—"Send statement sales purchases for my attention Richmond tonight. Hope return Monday or Tuesday."

Longhand Letter, Dated March, 19, 1928.

From James Cannon Jr., on the stationery of the Waldorf-Astoria Hotel, New York City, to H. Goldhurst.—"Dear Mr. Goldhurst: As you doubtless saw today, I was much upset. My wife's condition was not satisfactory this morning, but I took early train with understanding would call long distance in time to catch evening train back if she desired. Soon after phoning you to sell Butterick at 54 I saw several sales later at that, and South Porto Rico at 37¼. I got long distance and decided I should return as she wished. I hope before returning to get the bank deal closed. I look for considerable reaction and profit-taking.

"Hastily."

Telegram, dated March 21, 1928.

From Kable & Co., to James Cannon Jr., Box 605, Richmond, Va.—"Put through 200 American Can for quick profit. Have good information stock is due for 10-point advance immediately. Will be able to carry it for you on immediate payment of only 750. Kindly forward check."

Telegram, dated March 22, 1928.

From James Cannon Jr., to Kable & Co.—"Must insist you send statement requested immediately."

Nervous Over Purchase.

Telegram, dated March 24, 1928.

From Kable & Co., to James Cannon Jr., Box 605, Richmond, Va.—"Tremendous market has put us several days behind. Will try to forward statement to you today. "Thanks."

Longhand letter. (Sunday) Dated March 25, 1928.

From James Cannon Jr. to J. Goldhurst.—"Dear Mr. Goldhurst: I waited in Richmond 'til tonight hoping that I would get a report of sales and purchases. I think I have a correct record, but since you sold General Motors and International Match and bought American Can without order from me I am nervous and uncertain what action may be taken. I shall not be back in Richmond 'til Wednesday, but hope statement will reach Miss Burroughs to be forwarded to me.

"Sincerely yours."

Telegram, dated March 21, 1928.

From H. Goldhurst, Kable & Co., to Bishop James Cannon Jr., Box 605, Richmond, Va.—"If you can forward immediately special delivery 1,000 will get you 200 shares of a certain stock in a special account that will be better than International Match.

"This stock certain for 15 points quick advance and it won't be sold until then. Would like to get you in on it Monday morning first thing. Please forward special delivery letter and order."

Telegram, dated April 2, 1928, from Kable & Co. to James Cannon Jr.—"Stock referred to intertional business machine now around 128."

Concerned Over Ebel Case.

Long-hand letter, dated April 3, 1928, from James Cannon Jr., on the stationery of the Herald Square Hotel, New York City, to H. Goldhurst—"I was at the office at 12:15 and went from there to Kaisers (illegible) until 2. Went for lunch and came to office at 2:15. The statement was not ready and returned uptown to fill other engagements. Called office at 5:35, but no one answered. Also I want to talk with you about the Ebel decision. He seems to expect to carry on, as Miss Burroughs forwarded me wire sent by him Monday night offering a call on Motors of 8 up to $30 70 shares for 7 days. Write me also what you think about Ebel's probable engagements to settle without criminal prosecution. I am sorry for him and I do not think he intended to hurt anybody. Sincerely yours."

Pleads for Settlement.

Longhand letter. Dated April 6, 1928.

From James Cannon Jr. to H. Goldhurst—"Why has not this settlement been sent? I went to the office twice last Tuesday and was assured it would be ready shortly. I wired you send that night but it has not come. My friend in the bank has been alarmed by the judge's decision in the Ebel case and insists that I must know how this account stands and I cannot explain your failure to send it."

Longhand letter, dated April, 21, 1928. From James Cannon Jr., on the stationery of the Anti-Saloon League of America to H. Goldhurst—"I can get some additional advances when my friend is satisfied that sales are made, as I agreed, but he cannot understand failure to send regular statement of sales as is done by other houses. Send at once to Richmond report of all sales.

"Sincerely yours,

"P. S. Tell Al's friends not to count their chickens until they are hatched."

Telegram, dated April 25, 1928.

From Cannon, Cleveland, Ohio, to H. Goldhurst—"Miss Burroughs wires cashier American National interviewed yesterday necessity demands writing confirmation sales Can 87, Sugar 40½. Middle 5, Marconi 15 or better. Ebel failure made him nervous. Insists reliable houses promptly report sale. Beg you forward these reports today prevent my further embarrassment permitting additional credit."

Longhand letter, dated May 1, 1928.

From James Cannon Jr. to H. Goldhurst. "* * * [about mistakes in commission fees] of course I know you would not know of these mistakes but my bank cashier would not understand. Just have these items checked over."

Tuttle Still Has Records.

Federal Attorney Tuttle said last night that about three weeks ago Senator Caraway, chairman of the Senate Lobby Committee, had wired him asking permission for an investigator of the committee to examine the impounded records of Bishop Cannon's dealings with Kable & Company.

"I took the matter up with the Department of Justice, which agreed with me that, particularly in view of the fact that our prosecutions were over, there was no good reason why we should not extend this cooperation to another branch of the government," Mr. Tuttle said.

Explaining that the original records were still in his custody, Mr. Tuttle said that he had not known the Senate committee would make them public. He declined to comment on its action in so doing. Asked if he would take any action about the publication of the documents, he replied:

"I don't see any occasion for action."

CRUELTY IS CHARGED IN DANNEMORA PRISON

Lawyer Asserts 500 Inmates in Isolation and Solitude Are Unduly Punished.

S. Martin Adelman, attorney, of 261 Broadway, in a statement yesterday in which he asked for an active official investigation of Clinton prison at Dannemora, charged that 200 inmates of the prison were in isolation cells and 300 others in solitary confinement.

He also asserted that the prison authorities had abruptly terminated his conversations with two of the prisoners when they began to discuss the treatment accorded them, although they were his clients. Mr. Adelman protested to Dr. Raymond F. C. Kieb, State Commissioner of Correction, against the solitary confinement imposed on one prisoner, but Dr. Kieb in the ensuing correspondence which the lawyer made public, declared the man to be unruly and pointed to his record of twelve convictions.

Your room not big?
Curtis designs this group for you!

Sofa and Chair $295

Even if your room isn't large, you can have a really smart suite. For here is Curtis, building the Devereux (and saving you money because he builds it himself) in the Queen Anne style now so widely in favor.

Ideally proportioned to give a sense of spaciousness. To your order, down-cushioned and hand-built. At $295, a choice of silken damasks, brocatelles, and velvets. Many fabrics even lower.

CURTIS
Maker of Fine Upholstered Furniture
55 Fifth Avenue at 12th Street

BETTER TUBES
INCREASE RADIO ENJOYMENT

". . . That's why you should use RCA Radiotrons in every socket," Say Engineers

YOUR radio reception will be a revelation to you if you install RCA Radiotrons! These are the quality tubes that triumph over disturbing warm weather noises and put new vigor into every broadcast program. See your RCA Radiotron dealer today.

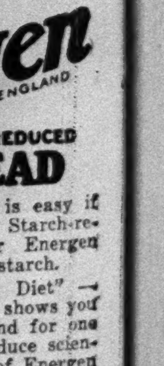

RCA Radiotrons
THE HEART OF YOUR RADIO SET

if YOU ARE DIETING

IT'S WISE TO USE

Energen
MADE IN ENGLAND
STARCH-REDUCED
BREAD

Keeping weight down is easy if you substitute Energen Starch-reduced Bread and other Energen items for foods high in starch.

The Energen "18-Day Diet" — Hollywood Diet Chart — shows you how it can be done. Begin today, if you wish to reduce scientifically. A free sample of Energen Bread will be sent so that you can start your diet at once.

Energen Bread and Health Foods are particularly suitable for Summer Diets, as they are extremely nutritious, with the heating element —starch—reduced. Energen is also a valuable preventive of seasickness if substituted for ordinary bread at the beginning of a voyage.

Write today for further information.

ENERGEN FOODS CO., INC.
93 Chambers St., New York City
ENERGEN FOODS, CO., Ltd., London
Sole Manufacturers

Available in New York at: Charles & Co., R. H. Macy & Co., Moillard's, Acker, Merrall & Condit Co., and at stores in the principal cities of the United States. In London at: Fortnum & Mason, Principal Stores. Served at the Savoy Hotel, London, and on principal Atlantic Liners.

Stimson Appeals for Treaty as Senators Assert 'Rights'

STIMSON ATTACKS TREATY OPPONENTS

Secretary, in Radio Appeal to Country, Lashes "Militarism" of "Professional Warriors."

CITES PARALLELS ABROAD

He Assails Views of Experts Here as "Blindfolded, Narrow and Intolerant."

WARNS OF DANGER IN DELAY

Seeing Peril of Ill-Will and Declaring Senate Fully Informed, He Calls for Ratifying.

Special to The New York Times.

WASHINGTON, June 12.—A call for the Senate to ratify the London Naval Treaty promptly and not defer action until Autumn was made by Secretary Stimson tonight in a radio address which was the most vigorous declaration yet made in support of the pact.

Mr. Stimson spoke in the "National Radio Forum" of The Washington Evening Star over the Columbia Broadcasting System. Not only did his effort to appeal directly to the electorate by this means, in political opinion here, signalize a decision of the administration to carry the case against delay to the people, but Mr. Stimson before making the address delivered parts of it to the news reel "talkies" for even wider distribution of his views.

Although Secretary Stimson did not mention specifically the Navy General Board, which has been conspicuous in its opposition to certain proposals of the London treaty, his address was characterized by a vigorous attack upon naval experts when they step out of the role of technical advisers in such matters.

Denounces "Intolerance" of Experts.

The naval opposition to the treaty he described as "blindfolded," "narrow," "intolerant" and against all naval limitation. The exceptions taken by the naval opposition, he argued, could be reduced to "a slight difference of opinion in respect to less than 3 per cent in tonnage of the total fleet."

"For this, certain opponents of the treaty would throw overboard all of the benefits of the treaty," he added. "Never was the narrowness and intolerance of militarism exhibited in a more striking light."

Moreover, he declared, this naval opposition had its parallels in the opposition to the treaty by naval experts in Great Britain and Japan, all of which, he asserted, was "fresh evidence" of the "true value" of the treaty "and of the real basis upon which it stands."

Opposed to this opinion of "professional warriors" in each country, he continued, was the civilian public opinion, which is giving the treaty "overwhelming support."

Mr. Stimson's Speech.

The full text of Secretary of State Stimson's address follows:

For over a year the work of the State Department of the United States has been very largely directed toward carrying out the movement initiated by President Hoover looking toward a treaty of general naval limitation. This movement has just culminated in the London Naval Treaty of 1930, and that treaty is now pending before the governments of the United States, Great Britain, Japan, France and Italy for ratification. To understand the issues which are thus presented to the peoples of these countries, it is necessary to survey the background and history out of which this movement and this treaty have arisen.

The causes of this movement date back to the great war. When that ended the United States was finishing a great navy which had been authorized in order to place America in a position to defend itself against the possible attacks of German militarism if that force should succeed in dominating Europe. The British nation had likewise a large navy, which had been increased by the necessities of the war. The Japanese navy had also been affected by the situation before and during the war.

After the war was ended and German imperial militarism had been succeeded by a peaceful republic a new condition arose. Nearly all the nations of the world had been engaged in the war and all of them were hungry for peace. The large navies which had been created for the exigencies of the war had become not only unnecessary but an actual source of danger as well as involving a great burden of cost. Their size was sufficiently great to suggest the constant possibility of offensive action. The contemplation of this possibility produced continual irritation between the various countries. It was primarily to remove this that the American Government called the Washington conference, and at that conference led in the formulation of the Washington treaty of 1922.

A Great Victory of Peace.

This conference was one of the great victories of peace. It demonstrated a specific method of working for peace by naval limitation and it convinced the world that this method was practical and efficient. It is true that prior to that date there had been treaties of naval limitation, and they had been very successful. For over 100 years the experience of the United States and Canada with the Rush-Bagot agreement which limited warships upon the Great Lakes of America had shown that this arrangement contributed greatly to the good relations between those countries. Similarly in 1902 the republics of Argentina and Chile had found a treaty of naval limitation a potent help in solving the difficulties that had arisen over their boundary line and with its aid had succeeded in inaugurating a new era of friendly relations which still exists.

But neither of these instances, striking and important as they were, had affected enough nations of the world to have brought this method of preserving peace into general recognition. The Washington treaty of 1922 did this. It convinced the world that naval limitation was possible and directed the conscience of the world toward an insistence upon such limitation. Although it only succeeded in arresting competition in two classes of warships—the battleship and the aircraft carrier—it commenced a movement for further limitation which will not cease until all naval competition has been arrested. It not only did this but it had an immediate beneficial effect upon the relations of the two nations which participated in it, particularly of the United States and Japan.

Prior to the Washington treaty there had grown up in these countries, which were both engaged in building great fleets of battleships, a spirit of suspicion and distrust. Irresponsible people in both nations were beginning to talk of the possibility of war. The Washington treaty, ending not only the competition in battleships but also providing that neither nation should increase their fortifications and naval bases in certain region, put a stop to this growing ill-will. The willingness of both parties to make sacrifices in armaments ended the tendency to look upon each other as possible enemies and made possible the beginning of a new era of good-will.

"Loophole for Trouble" Left.

But in spite of these great successes, the Washington conference left a loophole for future trouble. Only two kinds of warships were limited; cruisers, destroyers and submarines were not. After the conference adjourned, competition began in Europe in these unregulated types, and, as always happens, that competition gradually spread to other nations.

No less than seven international meetings were called, one after another, for the purpose either directly or indirectly of meeting this situation and trying to close the loophole. Six of these were meetings of the Preparatory Commission of the League of Nations, and the seventh was the three-power conference of America, Britain and Japan which was called at Geneva in 1927.

None of them was successful and the failures, together with the increasing competition in these three classes of warships, tended to rouse again a spirit of friction and ill-will. Between the United States and Britain it became particularly noticeable and unfortunate, and it became evident that the governments of both nations should take steps to check its growth.

The fact that at this very time virtually all the nations of the world had entered into a solemn covenant in the Pact of Paris, the so-called Kellogg-Briand pact, to renounce war as an instrument of national policy and in future to solve their controversies only by pacific means did not of itself remove the danger which was being created by naval competition.

True, the execution of that instrument was a vitally important event. It laid down a new international policy and it had behind it a general and overwhelming popular support. It proposed a new era, but new eras do not come out of old conditions merely by virtue of good resolutions for the future.

To cure evils which have been created by mischievous conditions the conditions themselves must be changed. In order to create a situation where no nation will resort to war as an instrument of national policy there must be established, in addition to the promise not to make war, a larger measure of confidence than now exists in the ability of the different nations of the world to maintain their pacific intentions under all the temptations which are sure to confront them. Affirmative, practical steps must be taken to carry out the good resolution and to begin the evolution in international good-will upon which the success of that resolution depends. Otherwise the failure of the good resolution may produce a condition worse than if it had never been made.

Situation a Year Ago.

Thus the situation as it stood a year ago may be summed up as follows:

The nations of the world had been taking definite practical steps toward a new regime of peace by the partial naval disarmament of the Washington treaty. They had also entered into a formal covenant to renounce war altogether as a national policy. But the practical steps of disarmament were incomplete and new suspicions and irritations were growing up in consequence. And the peace pact was thus far a mere paper promise. Its fate was trembling in the balance. Whether this paper was to become a live system and thus to mark the opening of a really new era in the world's progress, or whether like many other good resolutions it should fade away into nothingness, depended on the practical steps which should be taken to make it good.

From this background the government of the United States under President Hoover and that of Great Britain under Prime Minister MacDonald started last year the movement to change the old dangerous conditions, to complete the work begun by the Washington conference, to close the last possibility of naval competition between their own peoples and the other peoples of the world, and thus to take a long step forward toward making effective the noble intentions of the Kellogg-Briand pact. Negotiations between the two governments were begun in the Summer of 1929. They were carried on at the personal conference of Mr. Hoover and Mr. MacDonald at the Rapidan in October. Their purposes were set forth in the following joint statement issued by them on Oct. 9 after this personal meeting:

"We have been guided by the double hope of settling our own differences on naval matters and so establishing unclouded good-will, candor and confidence between us, and also of contributing something to the solution of the problem of peace in which all other nations are interested and which calls for their cooperation.

"In signing the Paris peace pact fifty-six nations have declared that war shall not be used as an instrument of national policy. We have agreed that all disputes shall be settled by pacific means.

"Both our governments resolve to accept the peace pact not as a declaration of good intentions, but as a positive obligation to direct national policy in accordance with its pledge."

Says Treaty Vitalizes Pact.

Out of these beginnings came the call for the London conference, and out of the London conference came the London Naval Treaty. Thus that treaty is not merely an attempt to establish a relationship for the time being between the three fleets of America, Britain and Japan; it is the culmination of a ten-year movement toward peace between the various naval powers of the world and also a step in the vitalization of the Kellogg-Briand pact. Of course it is not equal to the vision of the two men who issued the Rapidan statement.

In human affairs no realization ever matches the vision, and limitation of arms is not a single step forward but a continuous process. But the treaty is a long step forward in that evolutionary process. It prescribes a complete limitation and a cessation of competitive building between the navies of America, Britain and Japan—the three greatest naval powers of the world. Between them, if this treaty is ratified, there is to be no further naval competition or the rivalry, suspicion and ill-will which is sure to arise out of it.

With these three powers two other powers—France and Italy—have joined in certain important agreements in the treaty. They have joined in a six-year extension of the battleship holiday. They have also joined in a covenant to outlaw ruthless submarine warfare—the kind of warfare which dragged America into the great war. And finally they have given to the limitation treaty of the other three powers their approval and hearty concurrence, with the promise to continue their own negotiations in the hope of ultimately joining the other three in a similarly complete limitation.

This limitation treaty is now pending for final ratification in each of the three countries to which its full restrictions will apply—America, Britain and Japan. In each of these countries it is exciting vigorous opposition in certain quarters. But the source of this opposition and the arguments which are made against it give fresh evidence of its true value and of the real basis upon which it stands.

Calls "Warriors" Chief Critics.

In each country the opposition comes mainly from some extremists among the professional warriors of that country, while at the same time in each country civilian public opinion is giving it overwhelming support. Furthermore, the things which are said in criticism of the treaty by warriors in one country are directly in conflict with the things which are said in criticism of it by warriors in the other countries. American Admirals are saying that the treaty will not establish parity between America and Britain, but will make the American Navy inferior to the British Navy.

At the very same moment British Admirals and ex-Lords of the Admiralty are declaring that the treaty imposes inferiority upon Great Britain and supremacy upon the United States. American admirals are declaring that the treaty makes impossible a successful war with Japan, while at the same moment Japanese admirals declare that the treaty makes it impossible for the Japanese Navy "adequately to protect the Japanese nation." In Japan one unfortunate naval officer is even reported to have committed suicide as a protest against the treaty, and two others have recently resigned for the same reason.

Out of this clash of opinions two results are clear. First, that a treaty so evenly criticized on opposite grounds by extremists in all three countries must come pretty near to the central line of fairness and justice between all three. All treaties which, like this one, involve a compromise of opposing interests must necessarily contain some concessions by each party. In the case of this treaty the concessions are apparently so evenly distributed that exactly opposite results are being claimed to flow from the treaty in each of the three countries. All of these predictions of evil cannot be true; probably none of them are.

Cites Bias of Fighting Men.

But there is a deeper reason why these criticisms should not prevail against the treaty. The critics are naval officers—fighting men. They are handicapped by a kind of training which tends to make men think of war as the only possible defense against war. It is not their function to consider the preventive measures of international relations which are intended to make war less likely. They do not weigh the factor of international good-will or rightly evaluate machinery which will prevent war by substituting other remedies for the settlement of disputes between nations. They are thus likely to be blindfolded to one-half of the horizon—a very important half. Under these circumstances they are naturally against all naval limitation. For it is difficult for them to see that naval limitation itself, by checking mutual suspicion and promoting good-will, is one of the most effective preventives of war.

It is hard for them to realize that a navy which seems to them merely large enough for defense may seem to the other nation to be so large that it must be intended for offense. They thus are apt to ask for larger navies than the man who can see the whole horizon. It is especially difficult for them to make the decision which must be made by every government as to the proper size of an armament reasonably sufficient for defensive purposes, but which will not seem provocative or disturbing to other nations. In the language of Prime Minister MacDonald, when he was here last year, "they are willing to take the risks of war, but they are not willing to take the risks of peace."

Do not misunderstand me. I have no intention of including all naval and military men in this criticism. It would be a gross injustice to the two services and to the many broad and fair minded officers within them. For two years, as Secretary of War under President Taft, I had the honor of being in constant association with the officers of the General Staff of the Army, and among them were many men whose grasp of these questions was conspicuously broad and fair and statesmanlike. Again at the London conference we delegates had the benefit of the assistance and advice of the Commander-in-Chief of the American Fleet, Admiral Pratt, as well as of several other able naval officers who entered into the making of the treaty. Admiral Pratt's statement in favor of the treaty before the Senate Committee on Foreign Relations was conspicuous for its statesmanlike analysis and fair appraisal of the opposing elements of the problem.

Says Public Recognizes Dangers.

I am speaking of a tendency—the tendency of the professional military viewpoint. That viewpoint has cropped out in all three countries in respect to the treaty and it has been conspicuous in some of the testimony which has been given before the Senate committees. It is narrow. It only covers a portion of the field which must be considered in matters of national security and defense and its limitations and dangers have long been recognized by the American people.

From the very foundation of their government the American people have placed the decision of these matters in the hands not of their admirals and generals but in the hands of their civilian representatives. By our Constitution the size and character of the American fleet, so far as it is determined by appropriation, rests with the President and Congress; so far as it is determined by treaty it rests with the President and the Senate. The naval officer is relegated to the function simply of giving advice on technical matters to these civil officers who have the duty of making the decision. In these respects the American people have only carried out the traditions and methods of all the English-speaking peoples of the world which have existed for at least three hundred years. The last Englishman who sought to create a navy larger than the wishes of the representatives of the British people was Charles I, and his action in trying to collect for that purpose what was known as "ship money" without the consent of the House of Commons resulted in the civil war in which he lost his head.

Those Americans today who are suggesting that the size and character of the American fleet must be determined solely in accordance with the views of the Admirals of the fleet are not only seeking to reverse the traditions of three centuries but are suggesting the surrender of what has hitherto been regarded as one of the most priceless rights of the American people and one most necessary for the protection of its liberty.

Certainly never was the necessity of breadth of view shown more clearly than in the case of the present treaty. Certainly never were the dangers of a narrow militaristic viewpoint more clearly made manifest. Here is a treaty which represents the latest step in a constructive progress toward international good-will of over ten years. It is a result of negotiations begun over a year ago and carried on through fourteen weeks of careful deliberation in London. So far as the security of America is concerned, those American rights were represented by a delegation of seven gentlemen, at least three of whom had worn the uniform of the United States as soldiers during the last great war and who, therefore, from personal experience are well aware of the ravages of war and of the vital need of a proper national defense.

Points of Controversy.

The treaty deals with a proposed American fleet of a total tonnage of 1,125,000 tons. The chief differences of opinion in the navy relate merely to 30,000 tons or three ships and merely to the method in which those three ships should be armed—whether with 8-inch or 6-inch guns. And as to this question there is a difference of opinion within the navy itself, where the Commander-in-Chief of the fleet and many others agree that the treaty is right. Yet because of this slight difference of opinion in respect to less than 3 per cent in tonnage of the total fleet, certain opponents of the treaty would throw overboard all of the benefits of this great movement, all of the admitted advantages of the treaty, and go back to an era of unrestricted competition with Japan and Great Britain. Never was the narrowness and intolerance of militarism exhibited in a more striking light. Never was the wise foresight of our forefathers, which placed the decision of such matters in different hands, more clearly vindicated.

The opponents of the treaty are now urging that its consideration should be postponed until next Autumn after the elections. They say that more time is required for its proper consideration by the Senate. Let us look at that argument. Probably no treaty has ever been placed before the Senate of which the essential questions involved have had such long and thorough publicity as those of this treaty. For the issues of this treaty which are in controversy are very narrow and they have been publicly debated for over three years. The comparative values of the 6 and 8 inch gun cruisers as well as the tonnage of each which may be required by the questions were the chief questions discussed at the Geneva conference in 1927. Those questions have been well known by the public ever since.

Over one hundred press correspondents attended the London conference last Winter and flooded the press of the world with a continuance of that discussion. When the treaty reached the Senate an innovation on former committee procedure in such matters was determined on and the treaty was discussed before the Committee on Foreign Relations, not as heretofore in private sessions but in public sessions, with a large press representation in attendance. Not only that, but a second committee of the Senate, the Committee on Naval Affairs, also held public sessions, and its proceedings were fully reported in the public press.

Says Senate Has All the Facts.

Finally, the Senate is having for its deliberations the benefit of the advice of two of its leading members, Senator Robinson and Senator Reed, members of each of the two great national parties, who also were members of the American delegation in London, and who are acquainted with every step of the negotiations. Probably never within the history of this country have there been before the Senate for decision questions where there has been more opportunity given the Senate for obtaining information and less chance of the Senate being taken by surprise or deceived.

On the other hand, what will be the consequence of delay? Discussion of the treaty thus far has been entirely without regard to party politics. In the negotiations in London, as well as in the discussions before the Senate, committees, Democrats and Republicans, have considered the questions before them purely as national and never as party questions. This is as it should be and as our Constitution intended in the Senatorial consideration of international treaties.

But if the ratification of the treaty should be postponed until the Autumn there will be projected into every Senatorial contest the bitter efforts of a single group of newspapers which is now devoting itself to the defeat of the treaty. These efforts do not now and would not then consist in a discussion of the real questions involved in the treaty. The irresponsible misrepresentation, the spirit of international suspicion and ill-will, which thus far has marked the editorials of this group would be poured into every canvass in an effort to align candidates on one side or the other of this controversy. The possibility of war between this country and Britain or Japan would be discussed in every district and alleged sinister motives and purposes toward us on the part of these two nations would be conjured up and paraded before the voters. This could have no other result than to breed unfounded suspicion and ill-will. It would not only tend to drag the treaty into party politics, but it would go far to neutralize the efforts which our government has made during the past ten years to cultivate friendship and good-will with these other nations. It would go far to destroy the benefit and purpose of the treaty when ratified.

The London naval treaty represents a definite, constructive step on the long road toward international good understanding and peace. Its ratification will insure that step. Its defeat would undo the progress of many years. Unless we wish to reverse the well-matured policy of this country for nearly ten years, the treaty should be ratified, and ratified promptly.

Lindbergh Obtains Transfer From Guard to Guard Reserve

Special to The New York Times.

WASHINGTON, June 12.—Charles A. Lindbergh at his own request has been transferred from the 110th Observation Squadron in the Missouri National Guard, in which he holds the commission of Captain, to the National Guard Reserve, the War Department announced today.

Lindbergh also holds a commission of Colonel in the Air Corps of the Officers' Reserve.

He was appointed First Lieutenant in the Air Corps of the Missouri National Guard on Dec. 7, 1925, and a Captain on July 13, 1926.

NATION-WIDE PLEA FOR REPEAL IS SET

Temperance League Fixes Sept. 17 for Convention in St. Louis to Draw Petition to Congress.

TO DEMAND POPULAR VOTE

Gen. Bradley, Issuing Call, Asserts Meeting Will Have Sufficient Power to Force Action.

A national non-partisan convention to consider repeal of the Eighteenth Amendment and methods of achieving temperance and to urge a popular referendum on prohibition will be held in St. Louis between Sept. 17 and Oct. 2, according to an announcement yesterday by Brig. Gen. John J. Bradley, chairman of the board of directors of the newly organized National Temperance League of America.

The authority for calling the convention, General Bradley said in his office at 505 Fifth Avenue, "is based on the First Amendment to the Constitution, known as Article 1 of the Bill of Rights, providing for 'the right of the people peaceably to assemble and to petition the government for a redress' of grievances.

"This convention will be organized and conducted under the rules and regulations of the national conventions of both major parties, but requiring only a majority vote for decisions," he said. "It will consider ways and means to do away with the rising evils of national prohibition and the best method of securing temperance as a substitute for prohibition.

"The Congress would then be memorialized to submit the entire question to a popular referendum, through State conventions, as provided by the second mode of ratification in Article V, the amendatory clause of the Constitution. This will be the first opportunity given to the people for a direct vote on the prohibition question, as the original adoption of the Eighteenth Amendment was never voted on by the people, but was ratified by approximately 4,000 members of the several State Legislatures, most of whom had no direct mandate from the people for this act of ratification.

"This will furnish a test of the sovereign power of the American people to determine whether the will of the people themselves or of their servants in the State Legislatures shall prevail."

The league under whose auspices the convention is being organized, General Bradley said, "is an association of patriotic citizens who are pledged to promote true temperance in conformity with the basic principles, true spirit and original intent of the United States Constitution. It aims to restore the American ideals of liberty, temperance and unity, which have been undermined by national prohibition."

Preliminary to the organization of the convention the league will give a dinner at the Hotel Astor on June 26 at which prominent anti-prohibition leaders will speak, including former Senators William Cabell Bruce of Maryland and Edward I. Edwards of New Jersey, General Bradley announced.

General Bradley said the league, which was incorporated in April in New York and Delaware, had 50,000 pledged members. General Bradley was appointed chairman of the board last week. Edward A. Alexander, lawyer, of 170 Broadway is chairman of the constitutional convention board. An advisory board of nation-wide representation will be appointed shortly.

Delegates to the convention, General Bradley said, will be selected on the basis of Congressional representation, the number being twice the representation in the Senate and House. No nullificationists will be accepted as delegates and none who has held public office during the past four years. Expenses will be borne by the league.

General Bradley said the league was convinced that the public, as indicated in one instance by The Literary Digest poll, wished to vote directly on the prohibition question. He believed, he declared, that the convention would force Congress to call State conventions and submit the question to the vote of the people. The league seeks financial support only from small contributors, he said, because "it is a movement of the people."

HITS FEAR MOTIVE IN TRAINING YOUNG

Miss Van Waters Tells Social Workers Good Literature Builds Character.

ROADHOUSE EVIL PICTURED

Copeland Calls City With Slums 'Uncivilized'—Girl of Today Defended as 'Sane.'

Special to The New York Times.

BOSTON, June 12.—Right and wrong approaches to the mind of a child were outlined by Miss Miriam Van Waters, president of the National Conference of Social Service, in an address here today in connection with the National Social Conference of the Episcopal Church.

"The growth of the child toward the spiritual life," she said, "is a progress in self-discipline wherein the essence of objects becomes more important than their possession. Progress in spiritual growth is progress in unselfishness. It is impeded in children by the attitude of adults toward human relations. Possession is fatal to the spirit. The true joy of love is in the character of the thing loved, not in seizing it, transforming it or destroying it."

The desire to dominate and the attitude of jealousy so common in the treatment of children by adults build up a lifelong habit of regarding all things and all relationships from the point of view, "What do I get out of it?" she said.

There is spiritual bankruptcy in the social worker who strives to arouse the motive of fear in a child, she declared.

The value of great literature, she pointed out, is that it furnishes the substance of ideal character in a form unembarrassing and acceptable to the child. Protected from self-consciousness by the glow of make-believe, the child grasps the ideals of courage, courtesy, kindliness, strength and creative achievement.

Pictures Roadhouse Danger.

A vivid picture of Middle Western roadhouses and night clubs was drawn by Jessie F. Binford of Chicago at the Women's Republican Club before the International Association of Policewomen as one of the units of the social conference. She said the places were frequented from 10 at night until 3 in the morning by girls apparently from reputable families, accompanied by gangsters and racketeers.

She branded roadhouses as sinister because of the "blow flame of youth."

One of tonight's largest meetings was that of the American Birth Control League at the Copley Methodist Church. It was attended by 1,000 and many clergymen were present.

Dr. Ira S. Wile, New York physician, and Dr. Thomas Nixon Carver, Professor of Economics at Harvard, advocated birth control as a social need.

Senator Royal S. Copeland of New York spoke before the housing group of the conference. He said that a slum district is a reproach to any city.

"A community is not civilized until every family is placed in a home of its own," he said. "Bad housing is an invasion of the health and morals of the people and destroys good citizenship."

Defends Modern Girl.

Henrietta Addington of New York came to the defense of the young American girl of today. She said that instead of being a cocktail-drinking, restless and somewhat unmoral person, as pictured by magazines and movies, the girl of today is a surprisingly sane individual. She summarized questionnaires submitted to 1,800 Brooklyn girls.

Miss Frances Taussig of New York was elected president of the American Association of Social Workers at the annual business meeting.

Other New York delegates were elected to office as follows: Helen Crosby, secretary; Porter R. Lee, to executive committee; Margaret Byington and Stanley Davies, to three-year terms national membership committee; Josephine Starr and Walter Petitt, to two-year terms; Walter young of Albany, as representative on national council.

"Family welfare societies are not fulfilling their obligation unless they are making public such undesirable industrial conditions as they may find," said Miss Charlotte Carr, industrial consultant of the New York Charity Organization Society.

A case worker is accustomed to find out what people really are thinking, Miss Carr said, and she could assist a man to employment by building up his morale if he were unemployed and discouraged. She should not attempt to act as an employment agency either for employer or worker, and she should never trade on the sympathy of an employer.

A. J. Muste, chairman of the faculty of the Brookwood Labor College of Katonah, N. Y., spoke on "the problem of labor representation on the board of the family society." Many societies, he said, have already experimented to that end, with generally satisfactory results.

"A family society," said Mr. Muste, "should not be a class of a community doing something to another class. It should be a community affair. Organized labor is an important social force in the world today and contributes a large part of the funds of community chests and social agencies."

Cheney Church Jones, Superintendent of the New England Home for Little Wanderers, of Boston, presided tonight at the fifteenth annual banquet of the Child Welfare League of America, of which he was elected president a year ago.

At the speaker's table were Judge John Barton Payne, of the American Red Cross, Dr. Harry Everett Barnard, director of President Hoover's White House conference on child health and protection; W. Frank Persons of Washington, a member of the executive board of the league; Owen Lovejoy of New York and Frederick C. Cabot, judge of the Boston Juvenile Court.

Jaffe Book Wins $7,500 Award.

The Francis Bacon Award for the humanizing of knowledge was presented yesterday to Bernard Jaffe for his book "Crucibles," in which are recounted the lives and achievements of the great chemists. The contest, which carried an award of $7,500, was sponsored by the Forum Magazine and Simon and Schuster. The presentation was made by Dr. Will Durant. Mr. Jaffe, who is 34 years old, was born in New York and was graduated from City College.

SENATORS ASSERT 'RIGHTS' ON TREATY

Continued from Page 1, Column 6.

ing the sessions of the recent conference of London; and

Whereas, the committee has received only a part of such documents; and

Whereas, the Secretary of State, by direction of the President, has denied a second request from this committee for all of the papers above described; and in his letter to the chairman of this committee has attempted to establish the doctrine that the Treaty of London must be considered by the Senate "from the language of the document itself and not from extraneous matter"; therefore, be it

Resolved, That this committee dissents from such doctrine and regards all facts which enter into the antecedent or attendant negotiations of any treaty as relevant and pertinent when the Senate is considering a treaty for the purpose of ratification and that this committee hereby asserts its right, as the designated agent of the Senate, to have free and full access to all records, files and other information touching the negotiation of any treaty, this right being based upon the constitutional prerogative of the Senate in the treaty-making process; and be it further

Resolved, That the chairman of the committee transmit a copy of these resolutions to the President and to the Secretary of State.

It was pointed out that the resolution was not a reiteration by the committee of its demand for the production of the documents, a majority of the committee being in agreement that the President was within his rights in refusing to submit them. The resolution, it was explained, was simply a statement of what, in view of the committee, should be the policy of the executive branch of the government when treaties were sent to the Senate for ratification.

FISH DENIES MAKING ARMY TEAM CHARGE

In Letter to Hurley He Asserts That He Did Not Say Players Were Subsidized.

Special to The New York Times.

WASHINGTON, June 12.—Representative Hamilton Fish Jr. of New York denied tonight in a letter to Secretary Hurley that he had ever said that West Point football players were "subsidized." Referring to a statement by the Secretary that he "had read" of such a statement, Mr. Fish offered to subscribe $100 to any charity the Secretary might name if he would furnish evidence that he had made the statement.

"I certainly do not desire to have any personal controversy with you over a statement which I never made," Mr. Fish's letter said in part. "I do not believe that any West Point players have been subsidized, and I have never intimated that any such conditions existed at West Point.

PALESTINE OFFICIAL MOVED.

Luke, Acting Commissioner During Riots, Is Assigned to Malta Post.

Wireless to THE NEW YORK TIMES.

LONDON, June 12.—Harry Charles Luke, Chief Secretary in Palestine and Acting High Commissioner during last August's riots, has been appointed Lieutenant Governor of Malta, it was announced tonight.

Mr. Luke's transfer has been expected in Jerusalem, where he was unpopular with the Jews for his alleged laxity during the Summer's racial outbreaks. His conduct in Palestine was vindicated, however, by the recent report of the Shaw commission of inquiry.

AMERICAN ENVOY'S CAR FIGURES IN DANISH CASE

Engineer Accused by Girls of Attack in Auto Taken by Driver Without Consent.

Special Cable to THE NEW YORK TIMES.

COPENHAGEN, June 12.—A wild night drive in an automobile said to belong to the new American Minister to Denmark, Ralph H. Booth, had its sequel in court today when, behind closed doors, a magistrate heard charges of assault against a Danish engineer, Einar R. Kenneth, 28 years old, and Mr. Booth's American chauffeur, Clifton Nichols, 26 years old, who were arrested yesterday.

Mr. Nichols pleaded not guilty. After an inquiry in which it was disclosed he borrowed the car without permission, he was released from custody, but the charge against him was not dropped.

Kenneth, on being informed he would be detained, ran amuck and, after being overpowered by three policemen, attempted suicide with a belt. He was lodged in a cell, screaming for a drug.

It is understood the police are satisfied Kenneth was drunk when he committed assault with which two girls charged him and that Mr. Nichols was not a party to the attack.

PLANS TO AID JOBLESS.

Australian Government to Include $5,000,000 in 1931 Estimates.

Wireless to THE NEW YORK TIMES.

CANBERRA, Australia, June 12.—Prime Minister Scullin today announced that the government would include $5,000,000 in next year's estimates for the relief of unemployment. The money will be distributed among the states on a population basis.

Mr. Scullin added that because of exceptional circumstances in South Australia, other States were foregoing a portion of their share in order to help South Australia over its difficulties.

MURDERED ON EAST SIDE.

55-Year-Old Man Shot at 9th St. and First Av.—Two Seized.

Ernest Parquette, 55 years old, of 328 East Twenty-third Street, was shot and killed early yesterday morning at Ninth Street and First Avenue. Two men, captured as they were running from the scene of the murder, were arrested and booked on charges of homicide.

Parquette, shot in the left side of the chest, died before the arrival of Dr. Cohen of Bellevue Hospital.

Patrolman Harold Hill of the Fifth Street station, heard the shot at his post on Tenth Street and First Avenue. As he pursued the fleeing men Patrolman Harry Polyman of the same precinct, came running from the opposite direction. They closed in on the suspects, one of whom drew a revolver and attempted to shoot Polyman. He was subdued by the latter's night stick.

The prisoners gave their names as Sam Perrone, 23, of 32 First Avenue, and John Pritellera, 33, of 119 East Second Street. Both denied shooting Parquette. A revolver was found in the possession of each man. Perrone's weapon, the police said, contained one empty cartridge.

WOMEN PLAN MASS MEETING

10,000 Expected to Attend Connecticut Protest Against Dry Law.

Special to The New York Times.

NEW HAVEN, Conn., June 12.—A prediction that about 10,000 women would attend a mass meeting under the auspices of the Connecticut branch of the Women's Organization for National Prohibition Reform on Oct. 8 was made tonight by Mrs. Lucius Robinson Jr., chairman of the branch.

Mrs. Charles H. Sabin, national president of the organization, will be a speaker at the meeting, according to Mrs. Robinson.

The present membership of the State branch is 8,732. The organization is endeavoring to organize the women of the country to work for the repeal of the Eighteenth Amendment.

3 CONDEMNED TO DIE IN POLAND AS REDS

Sentences of Young Men Appealed—Finnish Groups Push Anti-Communist Drive.

LEMBERG, Poland, June 12 (Jewish Telegraphic Agency). — Three young men, one a government official and the others students, all under 23 years old, have been sentenced to death by the Court of Assizes here for belonging to the Communist party and for Communist activities.

The three condemned men are Samuel Jugend, 22, a government official; Naftali Propper, 22, and Israel Hirsch, 23. Akiba Kahn, an engineer, also suspected of membership in the Communist party, was released. Counsel for the three condemned men has filed an appeal.

Wireless to THE NEW YORK TIMES.

HELSINGFORS, June 12.—Anti-Communist activities in Finland are gaining strength daily. Organized patriotic groups representing all parts of the country held a large meeting here and adopted resolutions for initiating a vigorous program to stamp out Bolshevist propaganda, including seditious papers, and to arrest all active Communists.

The patriotic groups also would summon a new Parliament to enact protective legislation against Communists. The resolutions have been presented to President Relander, who was requested to announce his decision within three days.

The anti-Communist groups refuse to negotiate with the present government, which, however, today declared it was prepared to introduce in Parliament a number of bills to permit stronger measures against Communists.

COIN CONTROLS BIG BEN.

Half Penny on Parliament Clock's Pendulum Restores Accuracy.

Wireless to THE NEW YORK TIMES.

LONDON, June 12.—The mere weight of a halfpenny coin can control the accuracy of Big Ben, the great clock above the Houses of Parliament which tells the time not only for Britain, but can be heard on the radio in the United States as well.

The revelation was made tonight by Sir Frank Dyson, the Astronomer Royal, that, far from having ponderous mechanism, Big Ben responds to the slightest touch.

"Whenever the clock is losing slightly, a halfpeny or penny is placed on a tray fixed about half way dow the pendulum," Sir Frank explained. "If the clock is gaining, the halfpenny or penny is removed."

Big Ben never strays far from accuracy. During the past year it was compared on 288 days with the Greenwich Observatory and on only twenty-one days did the error reach more than 1 second, the maximum deviation being 1.4 seconds. As it takes a fifth of a second for the booming of Big Ben to reach the Street and two seconds to reach Trafalgar Square, only a few hundred yards away, Sir Frank believes "the limits of reasonable accuracy" have been reached.

Hunter Plans Summer Program.

A program of extra curricular activities to supplement the Hunter College regular Summer session course, beginning July 1, was announced yesterday by Professor A. Broderick Cohen, director. It will include trips to points of academic, civic and cultural interest and a series of addresses by prominent men and women. Swimming and tennis also will be provided, he said, as will classes in folk dancing and physical education. For the fifth season Mrs. Flora Kisch Hess, M. A., will be in charge of the activities.

ADDS FAVORABLE BALANCE.

Uruguay Cuts Imports and Increases Exports in First Third of Year.

Special Cable to THE NEW YORK TIMES.

MONTEVIDEO, June 12.—By decreasing her imports and increasing her exports during the first four months of this year Uruguay has built up a favorable trade balance of $17,889,000, as compared with $8,551,000 at the end of April last year, according to statistics published by the Ministry of Finance.

Imports from Jan. 1 to April 30 totaled $28,977,000, as compared with $31,254,000 last year. Exports for the first four months totaled $46,866,000, as against $39,805,000 last year. Exports of meat and its byproducts were $5,000,000 larger than for the same period last year. Flaxseed exports increased $2,500,000.

Imports which decreased were purchased principally in the United States, and they included automobiles and accessories, industrial machinery, fuel oil and gasoline.

Second Race of America's Cup Yachts Is Won by Weetamoe With Enterprise Next

WEETAMOE TAKES SECOND YACHT RACE

Home 1:31 Ahead of Enterprise in Test of New America's Cup Defense Boats.

VANITIE COMES IN THIRD

Old Cup Craft Beats Former Rival, Resolute, While Whirlwind Finishes Last.

VICTOR GETS EARLY LEAD

27.2-Mile Race on Sound Features 79th Annual Regatta of New York Yacht Club.

STANDING OF YACHTS.

	1st.	2d.	3d.	4th.	5th.
Enterprise	1	1	..	..	..
Weetamoe	1	..	..	1	..
Vanitie	..	1	1	..	..
Whirlwind	..	..	1	..	1
Resolute	..	..	..	1	1

By JAMES ROBBINS.

Special to The New York Times.

GLEN COVE, L. I., June 12.—With speed on her prow and her sails swelling, Weetamoe won the second race of the new America's Cup defense yachts today. In the seventy-ninth annual regatta of the New York Yacht Club she covered a triangle of 27.2 miles on Long Island Sound 1 minute and 31 seconds faster than Enterprise, rival cup candidate, which was second. Vanitie and Resolute, the old cup boats, came next and Whirlwind, another new contender, was in their wake.

Instead of tagging along next to last, as she did yesterday, Weetamoe, referred to as the Morgan syndicate boat, and sailed by George Nichols, rolled on with the ease and slipperiness of a porpoise, beating the fleet Enterprise up and down hill, or against the wind and before it.

She beat Enterprise by 52 seconds in 12½ miles of windward work. Enterprise picked up 8 seconds on the reach of 3.6 miles. Then Weetamoe added 47 seconds, running 11.1 miles.

Whirlwind put herself out of the running by taking a long tack in the beat. When she came out again the others had worked up far ahead of her.

Vanitie Plays a Part.

Vanitie, Weetamoe's trial horse, played a part in the defeat of Enterprise. During the telling part of the thrash on the wind, Gerard B. Lambert, Vanitie's owner and skipper, covered Enterprise several times. This enabled Weetamoe to slip ahead. Mr. Lambert is a member of the Weetamoe syndicate. All is fair in America's Cup racing as in war.

Vanitie could not hold Enterprise, but she finished in third place, with enough margin to make up the handicap of more than four seconds a mile she is required to give.

The race was sailed in a northeast wind of 17 miles an hour, with lively water. The start was at 12:10 P. M. off the entrance to Hempstead Harbor.

All five of the big cup yachts swept down on the starting line bunched like fighting seagulls, their snapping sails making more noise than the gull's cries. Whirlwind, Resolute, Enterprise, Weetamoe and Vanitie crossed in that order. Whilwind was to windward with Enterprise right under her. Weetamoe was down to leeward. Vanitie went about to get clear, and Resolute went with her.

Carries No Jibtopsail.

Whirlwind carried her long John jib again, without any jibtopsail. Vanitie had her topsail up in stops, but did not break it out for some time.

Enterprise could not pass under Whirlwind's lee, and she made a short tack to get clear. The new boats were stiffer than the old. Weetamoe, off to leeward, was well heeled, but Whirlwind's rail was far out of the water. Evidently she needed more wind.

Once on their way, the three new boats went on a long haul across the sound toward Rye, while the old ones kept in close to Mattinecock Point before standing to the north. Enterprise was endeavoring to keep to windward off Weetamoe. Whirlwind tacked, and Enterprise and Weetamoe also swung around. Whirlwind headed back on the starboard tack with the right of way over Weetamoe.

By a tight squeeze Weetamoe was just able to cross Whirlwind's bow. That was where Weetamoe assumed the lead and where Whirlwind lost out. Weetamoe went over and hooked up with Enterprise, whereas Whirlwind headed for Greenwich and defeat.

Weetamoe and Enterprise soon joined company with Vanitie and Resolute, which had done the right thing in keeping over toward the Long Island shore. The tide was beginning to ebb and help them along.

Vanitie Tacks Inshore.

Enterprise found Vanitie to windward of her as they came together. Enterprise went through her lee and Vanitie tacked. Enterprise was slow in stays, or swinging about. She lost seconds almost every time she tacked. After several of these hitches, Weetamoe had worked up to windward. Vanitie then went on a long tack inshore, but Enterprise did not follow her. She went after Weetamoe, and in so doing gained second position.

Weetamoe was down to her sailing length with a smaller jibtopsail than Enterprise carried. With it she pointed well. Enterprise's topsail also was trimmed flatter and did not have the pull of Weetmoe's. They were headed in toward Stamford Light. Vanitie, which had returned to the leaders, went about, but Weetamoe and Enterprise kept on far in toward Shippan Point.

Weetmoe, being in the lead and to windward, would not turn first. Enterprise finally swung around and Weetamoe turned instantly to maintain her advantage, under the same wind with Enterprise. When they had stood far enough on the other hand to turn and make the first mark, at Long Neck Point off Noroton, Conn., Weetamoe had to go about first or overstand.

As soon as she swung about, Enterprise also did. The breeze had hauled east and helped them. Weetamoe was heeled considerably more than Enterprise.

How Yachts Stood at Each Mark And at Finish of Sound Race

Course, 27.2 Miles. Start, 12:10 P. M.

Yacht.	1st Mark.	2d Mark.	Finish.
Weetamoe	1:58:43	2:20:16	3:43:09
Enterprise	1:59:35	2:21:00	3:44:40
Vanitie	2:03:44	2:25:25	3:48:46
Resolute	2:07:50	2:29:51	3:59:28
Whirlwind	2:11:45	2:33:15	4:04:49

ELAPSED TIME.

W'moe	3:33:09	Res'lute	3:49:28
En'prise	3:34:40	Wh'lw'd	3:54:48
Vanitie	3:38:46		

Weetamoe Turns First.

The turning times at this mark were: Weetamoe, 1:58:43; Enterprise, 1:59:35; Vanitie, 2:03:44; Resolute, 2:07:50; Whirlwind, 2:11:45. Weetamoe had 52 seconds over Enterprise, which was 4 minutes 9 seconds ahead of Vanitie.

It was a close reach across the sound to a buoy in Huntington Bay, and Enterprise was slow in getting her reaching jib set. However, she footed fast with her sheets started a little, doing her best work in the race.

The times at the second mark were: Weetamoe, 2:20:16; Enterprise, 2:21:00; Vanitie, 2:25:25; Resolute, 2:29:51; Whirlwind, 2:33:15.

Both Enterprise and Weetamoe had outreached Vanitie, Enterprise by 26 seconds. Whirlwind also was faster than Weetamoe with started sheets by three seconds, but five seconds slower than Enterprise.

Spinnaker poles were out before they turned for the run back to Hempstead Harbor. This time Enterprise's sail change was made faster than Weetamoe's. Enterprise set a flying ballooner, and then a larger one outside it on the stay. When the larger one was up the smaller was taken in. Her spinnaker also was set quickly.

Her canvas sign, "Please keep astern," was hung over Enterprise's side again, but Weetamoe paid no attention to it, even if the spectator fleet did.

Enterprise Gains at First.

Passing Oyster Bay Weetamoe's ballooner began folding up and filling away alternately. Enterprise's fluttered some, but not much. Off Oak Neck Weetamoe's pulled better. It was not as long as Enterprise's but it filled out better aloft. Enterprise gained a little at first on the run, and then Weetamoe pulled out. It was squally in the southwest, and toward Matinecock Point they footed fast. While Weetamoe gained 47 seconds on Enterprise running, Vanitie also picked up 19 seconds on Enterprise.

The big yachts will meet again on Monday and Tuesday in races arranged by the Seawanhaka Corinthian Yacht Club of Oyster Bay. Yankee, the fourth new boat, is expected to enter then and have her first taste of competition.

Among the other yachts in the New York Yacht Club fleet that sailed shorter courses in the regatta today, the schooner Queen Mab defeated the yawl Thistle. The Class M boat Simba won over Istalena, and the 12-meter Tycoon and 10-meter Narcissus won in their classes.

THE SUMMARIES.

CLASS M.

Start, 12:45. Course, 18.4 Miles.

Yacht and Owner.	Finish.
Symba, C. D. Wiman	3:38:40
Istalena, G. M. Pynchon	3:46:42
Avatar, F. L. Carlisle	3:51:10

SECOND DIVISION SCHOONERS.

Start, 12:40. Course, 18.4 Miles.

Queen Mab, Dr. Horace Binney	3:40:52
Fontinallis II, not given	4:30:13
Thistle, Dr. Seth Milliken	3:32:34

Corrected times—Queen Mab 2:17:55, Thistle 2:24:26, Fontinallis, 3:17:46.

TWELVE-METER CLASS.

Start, 12:50. Course, 18.4 Miles.

Tycoon, C. D. Mallory	3:45:29
Initra, C. L. Harding	3:50:44
Iris, V. Astor	3:59:26
Onawa, W. Cameron Forbes	4:00:05

THIRD DIVISION SCHOONERS.

Start, 1:05. Course, 17.6 Miles.

Mary Rose, no owner	4:21:23
Sachem, R. Metcalf	4:28:14

Corrected times—Mary Rose 2:26:09, Sachem 2:31:55.

TEN-METER CLASS.

Start, 1:15. Course, 17.6 Miles.

Narcissus, F. S. Page	4:23:31
Branta, G. G. Milne	4:26:42
Nautilus, C. Alker	4:26:53
Synthetic, W. R. Manny	4:27:01
Ballymena, R. W. Emmons	4:28:56
Dragon, F. Havemeyer	4:29:51

N. Y. Y. C. THIRTY-FOOT CLASS.

Start, 1:25. Course, 17.6 Miles.

Oriole, S. C. Pirie	4:49:42
Phantom, J. C. West	4:49:58

EIGHT-METER OPEN CLASS.

Start, 1:35. Course, 17.6 Miles.

Gitana, H. S. Morgan	5:29:30
Rangoon, C. T. Thorling	5:32:14

SIX-METER CLASS.

Start, 1:50. Course, 14.7 Miles.

Mars, Van S. Merle-Smith	4:56:53
Lucie, B. Cunningham	4:58:14
Emerald, L. G. Shields	5:04:34
Totan, A. E. Luders Jr.	5:05:07
Lea, Low and Chauncey	5:06:47
Alerion, E. P. Alker	5:07:02
Tien Hoa, G. Coulica	5:08:03

FOG KEEPS YANKEE AT MOORING PLACE

Her Departure From Neponset for City Island Put Off—Yacht May Leave at Noon Today.

Special to The New York Times.

BOSTON, June 12.—A heavy fog was still lingering in Massachusetts Bay and the scheduled start today of the Boston America's Cup defense candidate Yankee with her auxiliary squadron from Lawley's yard at Neponset for City Island, N. Y., was postponed until weather conditions clear up. Until the gray mists, which have been enshrouding the New England coast the past few days, drift out to sea the sloop will remain tied up at Lawley's.

The sun broke through the gray clouds late this afternoon and dispelled the fog inshore, and there is a possibility, if conditions improve, that the Yankee will get under way for City Island tomorrow noon.

Manager John S. Lawrence of the afterguard was at Glen Cove and watched the Yankee's three rivals, Weetamoe, Enterprise and Whirlwind, in action in the opening race on Long Island Sound.

Arnold Qualifies at Altoona.

ALTOONA, Pa., June 12 (AP).—Billy Arnold, winner of the Memorial Day race at Indianapolis, was the first to qualify here today for the annual Flag Day race next Saturday. He circled the boards of the local bowl at 122.3 miles an hour. Russell Snowberger, the only other driver to qualify today, turned in a speed of 110.3 miles an hour.

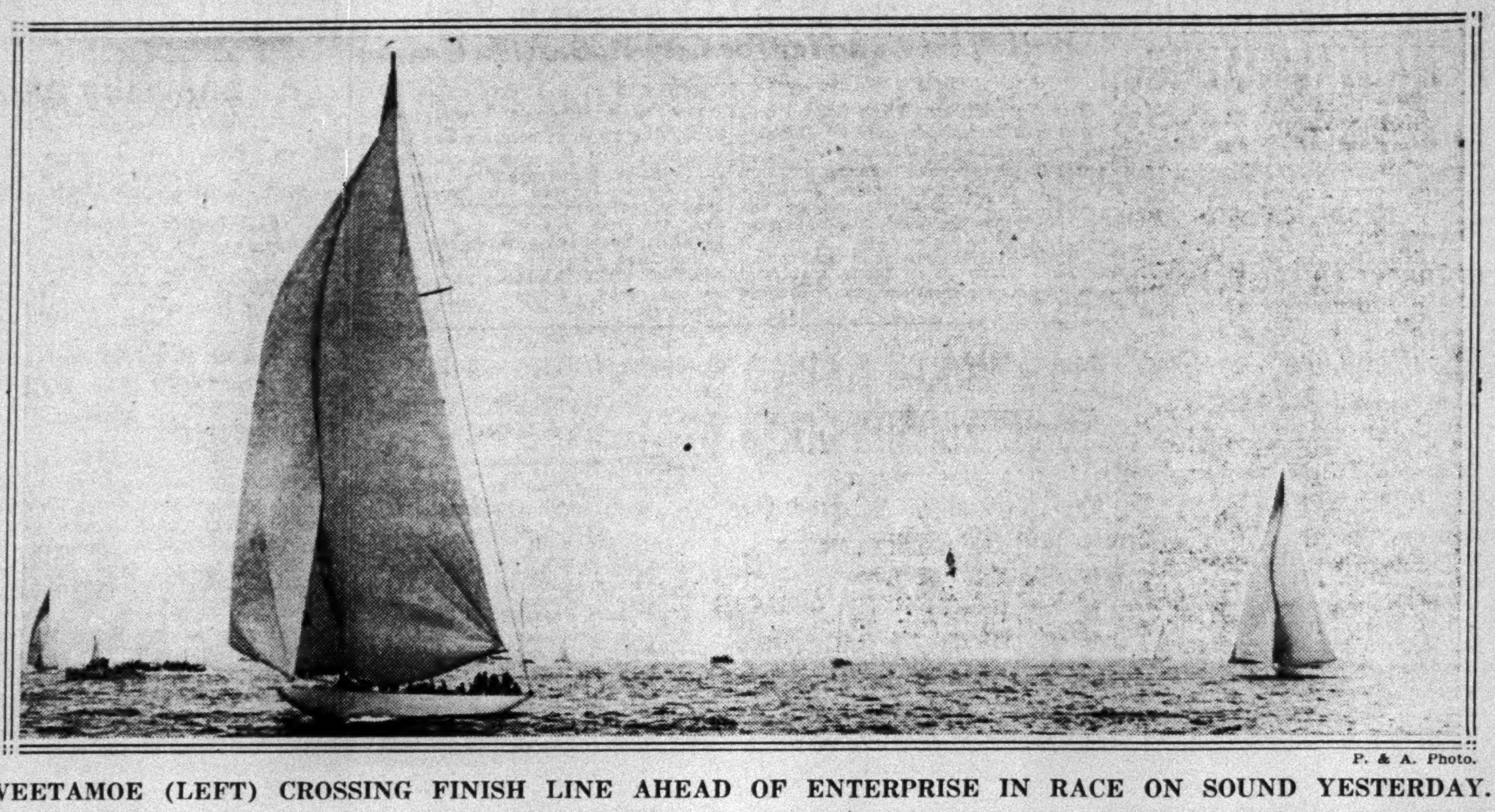

P. & A. Photo.

WEETAMOE (LEFT) CROSSING FINISH LINE AHEAD OF ENTERPRISE IN RACE ON SOUND YESTERDAY.

POLO MOUNT TITLE IS WON BY KILDARE

Brown's Lightweight Entry Defeats Fine Field as Westchester Show Opens.

SHERMAN'S SALLY RESERVE

Mrs. Cole's Mare My Love Wins Class for Model Saddle Horses Shown in Hand.

By HENRY R. ILSLEY.

Special to The New York Times.

PORT CHESTER, N. Y., June 12.—Carrying off the blue in one of the finest classes of lightweight polo mounts that has been gathered in a show ring in the metropolitan district in some time, the chestnut mare Kildare, owned by L. Ames Brown of New York, went on to capture the championship for polo mounts this afternoon, this being the only title event of the first day of the thirty-seventh annual Westchester Horse Show at Bowman Park.

The lightweights had the class of the polo mounts shown, and reserve to the champion was the gray mare Sally, owned by George C. Sherman of New York, which was also placed second to Kildare in the lightweight division.

Watson Mare Is Victor.

Best in the heavy and middleweight divisions was the chestnut mare Fenessa, owned by Theodore S. Watson of Greenwich, Conn. The competition in both divisions was extremely close and it took the judges, Earle W. Hopping and Robert A. Grannis, a long time to place them.

Twenty-five classes were judged during the first two sessions. Threatening weather kept down the attendance. A light shower during the afternoon sent the railbirds to the cover of the grand stand, but the late classes were judged with the setting sun in an almost cloudless sky.

In the saddle classes the ribbons were well distributed. In that for model horses shown in hand Mrs. John Tupper Cole's noted little bay mare My Love gained the honors over the Fernbrook Farm's bay gelding Eros. Betty Wright, the grand little mare owned by the Pennypack Valley Farm of Southampton, Penn., was placed over My Love in the class for horses over 14.2 and not over 15 hands.

Kentucky Red Triumphs.

The veteran Kentucky Red came back into the picture in the event for geldings over 14.2 hands to defeat the Polka Dot Farm's chestnut gelding Whoopee. Polka Dot Farm scored, however, in the class for saddle mares over 14.2 hands, taking the blue over the chestnut mare Lady Luck, owned by Mr. and Mrs. Howard Eric of Cos Cob, Conn.

The ring was heavy from the recent downpour and the take-offs slippery and uncertain during the morning session and in the early afternoon. Performances suffered in proportion, although Minot Howard put his big chestnut gelding Peter the Great over the jumps in the first of the open jumping events in splendid fashion to take down first money, second going to Mrs. Harry Frank Jr.'s bay mare Alhaja.

ST. JEAN AND PONZI DIVIDE.

Each Captures a Block in Pocket Billiard Match.

Andrew St. Jean and Andrew Ponzi divided the seventh and eighth blocks of their 12-block pocket billiard match at Dwyer's Broadway Academy yesterday. The match is being played on the block basis and St. Jean has taken six of the eight sessions to date.

Ponzi triumphed in the afternoon, 125 to 35 in seven innings. Ponzi's high run was 44 and St. Jean's 26. At night St. Jean won, 125 to 13 in twelve innings. St. Jean's best cluster was 60. Ponzi made 26 in his best turn, but later lost 18 points because of three consecutive scratches.

GREENLEAF WINS 2 BLOCKS.

Increases Lead Over Harmon in Pocket Billiard Match.

Ralph Greenleaf, world's champion, captured two more blocks from Charles Harmon in their fourteen-block handicap pocket billiard match at the Strand Billiard Academy yesterday, winning both the seventh and eighth sessions. Greenleaf, who is playing for 1,750 points, as compared with 1,500 for Harmon, has won every one of the eight blocks and leads, 1,000 to 508.

Greenleaf won in the afternoon, 124 to 106 in ten innings, having a high run of 44. Harmon's best cluster was 20. At night Greenleaf triumphed, 127 to 87, in twenty innings. Greenleaf made 27 in his best turn and Harmon clicked 35.

MRS. SCHERBER GAINS IN MET. TENNIS PLAY

Defeats Miss Surber in 3-Set Feature Match—Miss Goss Triumphs Twice.

Mrs. K. J. Scherber of England defeated Miss Grace Surber, Newtown High School girl, 6—2, 1—6, 9—7, in the feature match of the women's metropolitan tennis championships at the University Heights Tennis Club yesterday. The issue was sternly contested throughout, with Miss Surber forcing her opponent to three hard sets.

Mrs. Bernard F. Stenz of New York won three times during the course of the day's play. She defeated Miss Havemeyer in the morning, 6—0, 6—1; triumphed over Mrs. Rose Taubele, 6—0, 6—0, in the afternoon and, with J. Hartmann, won in the mixed doubles.

Miss Eleanor Goss, a ranking star and runner-up in the tournament last year, won twice to enter the quarter-final round. She defeated Miss Helene Germaine, 6—1, 6—4, and Miss Cecilia Eichenberg, 6—0, 6—0.

In the doubles Miss Norma Taubele, Eastern champion, who was yesterday eliminated from the singles by Mrs. Scherber, entered the quarter-final round with Miss Carolyn Roberts as her partner when they defeated Mrs. H. Mack and Mrs. R. Pritchard, 6—1, 6—3.

Miss Clara Greenspan, defending champion, defeated a 13-year-old girl, Miss Millicent Hirsch, 6—2, 6—4, but met with surprisingly difficult opposition from her youthful opponent.

Play in the tournament will enter the quarter-final round today.

THE SUMMARIES.

Women's Singles.

Second Round—Miss Eleanor Goss defeated Miss Helene Germaine, 6—1, 6—4; Miss Clara Greenspan defeated Miss Millicent Hirsch, 6—2, 6—4; Mrs. Bernard F. Stenz defeated Miss M. Havemeyer, 6—0, 6—1.

Third Round—Mrs. B. F. Stenz defeated Mrs. Rose Taubele, 6—0, 6—0; Miss Carolyn Roberts defeated Miss L. Isnard, 7—5, 6—0; Mrs. F. Letson won from Mrs. R. Rebold by default; Mrs. K. J. Scherber defeated Miss Grace Surber, 6—2, 1—6, 9—7; Mrs. A. G. Deane defeated Mrs. T. De M. Johnson, 6—1, 6—3; Miss Eleanor Goss defeated Miss Cecilia Eichenberg, 6—0, 6—0.

Women's Doubles.

Miss Mary Bingham and Miss Edith Tompkins defeated Miss M. Goldsmith and Miss S. Guggenheim, 2—6, 6—3, 6—1; Mrs. H. H. Walsh and Mrs. J. Baxley defeated Mrs. C. E. Muhl and Mrs. G. Stanwix, 6—3, 6—3; Miss Carolyn Roberts and Miss Norma Taubele defeated Mrs. H. Mack and Mrs. R. Pritchard, 6—1, 6—3.

Mrs. F. Letson and Miss B. Moore defeated Mrs. W. Pritchard and Mrs. F. C. Koss, 6—3, 6—3; Miss Grace Surber and Mrs. M. Keller defeated Mrs. S. Anderson and Mrs. H. Buckhout, 6—1, 6—2; Mrs. T. Johnson and Mrs. A. Deane defeated Miss M. Held and Miss M. Binzen, 6—3, 6—1.

Mixed Doubles.

Miss M. Wagner and T. Johnson defeated Mr. and Mrs. John W. Powell, 6—2, 6—4; Mr. and Mrs. J. McDermott defeated Miss M. Goldsmith and Abner Bribman, 5—7, 6—2, 6—4, and Mrs. B. Stenz and J. Hartmann defeated Miss L. Isard and J. Moransky, 6—2, 6—1.

MUEHLEISEN BEATS HALL IN NET UPSET

Wins, 6-4, 2-6, 7-5, to Gain Final in Philadelphia and Middle States Tourney.

Special to The New York Times.

PHILADELPHIA, June 12.—Dolph Muehleisen, University of California tennis ace, caused a big upset today in the Philadelphia and Middle States championships at St. Martin's by defeating J. Gilbert Hall of South Orange, former member of the American Davis Cup squad. Hall was seeded No. 2 in the tourney, holds the Middle States indoor title, and is ranked thirteenth nationally.

Muehleisen, who has come east to play in the intercollegiate championships at Merion starting June 23, disposed of Hall in a keenly played three-set match, 6—4, 2—6, 7—5.

Muehleisen, by his victory, earned the right to play Fritz Mercur of Bethlehem, Pa., defending champion, in the final Saturday. Mercur eliminated Donald Strachan, Princeton University star, in the other semi-final round match today, 6—4, 6—4.

Near the end of the Hall-Muehleisen match a drizzle began to fall and the doubles were held up. The rain bothered Hall considerably, as he slipped at least three times trying for returns, but no credit should be taken from Muehleisen, as the Coast youth played his shots well and passed Hall many times at the net.

The point score:

FIRST SET.

Muehleisen	3	4	1	0	3	9	6	4	4	4—38—6
Hall	5	0	4	4	5	7	4	1	0	2—32—4

SECOND SET.

Muehleisen	3	4	1	4	4	4	0	6—26—2
Hall	5	1	4	6	1	6	4	8—35—6

THIRD SET.

Muehleisen	5	1	0	4	5	5	1	3	3	4	4	4—39—7
Hall	3	4	4	1	3	3	4	5	5	1	2	1—36—5

RUTHERFORD TAKES TITLE.

Beats Englewood Nine, 14-3, for North Jersey Class A Crown.

Special to The New York Times.

RUTHERFORD, N. J., June 12.—Rutherford High School defeated Englewood, 14 to 3, to win the North Jersey Class A Baseball League championship at the Rutherford Field Club today. It is the second time Rutherford has captured the title, having last won it in 1913.

The score by innings:

										R.	H.	E.
Englewood	0	0	0	0	0	0	0	3	0	3	4	7
Rutherford	5	0	0	5	4	0	0	0	..	14	13	0

Batteries—Lane, Morrill, Reece and Cathie; Sitarsky and Naclario.

High School Title Game Tomorrow.

The Theodore Roosevelt-Newtown baseball game for the P. S. A. L. senior high school city baseball championship will be played at the George Washington High School Stadium tomorrow afternoon, starting at 3 o'clock, it was announced yesterday.

Summaries of Port Chester Horse Show.

MORNING EVENTS.

Class 39, Model Saddle Horses (Shown in Hand)—Won by Mrs. John Tupper Cole's b. m. My Love; second, Fernbrook Farm's b. g. Eros; third, Mr. and Mrs. Howard Eric's ch. m. Lady Luck; fourth, Bell-Ho Stable's ch. m. Flashing By.

Class 80, Model Hunters (Conformation and Quality Only to Count)—Won by Sunridge Stable's b. g. Judge Flannigan; second, Warfield Farm's b. g. Prince Charming 2d; third, Joseph A. Hale's ch. m. Princess Edgar; fourth, Shanarock Farm's ch. g. Miller.

Class 74, Jumping (Open to All)—Won by Minot Howard's ch. g. Peter the Great; second, Mrs. Harry Frank's b. m. Alhaja; third, George Elder Jr.'s gr. g. Grayflight; fourth, Tricolor Farm's ch. g. Kiki.

Class 28, Novel Saddle Classes (Over 14.2 Hands)—Won by Bell-Ho Stable's ch. m. Flashing By; second, Lyman Irish's b. g. See Me; third, Bell-Ho Stable's ch. m. Flashing Thru; fourth, J. J. Murphy's gr. g. Crack o' Dawn.

Class 43, Local Non-Winners Saddle Classes (Open Only to Horses Belonging to Residents of Westchester and Fairfield Counties)—Won by Fernbrook Farm's ch. m. Fernbrook's Choice; second, Mr. and Mrs. Howard Eric's b. g. The Virginian; third, Dr. C. F. Tenny's b. m. Cherie; fourth, Miss Joanna Chapman's ch. m. Belvedere.

Class 46, Local Saddle Horses (Open Only to Westchester and Fairfield County Horses)—Won by Miss Ivy D. Maddison's ch. g. Kentucky White; second, Lyman Irish's b. g. Right Royal; third, Mrs. Reid Albe's ch. m. Rose; fourth, Lyman Irish's b. g. See Me.

Class 40, Walking Class, Break and Out—Won by Miss Elizabeth Dowen's Sport Model; second, Dr. C. F. Tenny's b. m. Cherie; third, Miss Ruth Ferguson's ch. g. Lucifer; fourth, Mrs. Grant Deremep's br. g. Hobby.

Class 65, Hunters—Won by P. D. Saylor's br. g. Honey Boy; second, Miss Nancey Fraenkel's b. m. Dorade; third, P. D. Saylor's b. m. The Lady; fourth, Miss Harriet Jackson's ch. g. Brilliant.

AFTERNOON EVENTS.

Class 27, Combination Horses—Won by Fred Tejan's ch. m. Winning Ways; second, Mr. and Howard Eric's ch. m. Lady Luck; third, Percy B. Straussburger's ch. g. Lady Lindy; fourth, Welken Farm's ch. g. Kentucky Red.

Class 67, Heavy and Middle Weight Qualified Hunters—Won by Mrs. John C. Loud's b. g. Curry Sauce; second, Woodland Farm's b. g. White Stone; third, Warfield Farm's b. g. Chieftain; fourth, Mrs. L. F. MacNichol's ch. m. Sirocco.

Class 25, Harness Ponies (shown in hand)—Mrs. R. J. Goodman's blk. m. Cassilis; second, Mrs. R. J. Goodman's blk. g. Cassilis King of Spades; third, Mrs. R. J. Goodman's b. m. Braishfield Penny; fourth, Linger Long Farm's br. g. Sinner.

Class 63, Polo Mounts or Branded Ponies—Won by John T. De Bloiswack's gr. g. Dennis; second, John W. Rane's ch. m. Renee Adore.

AFTERNOON EVENTS.

Class 29, Saddle Horses (over 14.2 and not over 15.2 hands)—Won by Pennypack Valley Farm's b. m. Betty Wright; second, Mrs. John Tupper Cole's b. m. My Love; third, Mrs. W. N. Rothschild's blk. m. Debonaire; fourth, Mr. and Mrs. Howard Eric's ch. m. Peggy Perkins.

Class 57, Ponies Under Saddle (not over 14.2 hands)—Won by William Boardman's br. m. Miss Jane; second, Fernbrook Farm's b. g. Fernbrook Drumfire; third, Walken Farm's b. m. Fernbrook Sally; fourth, Bell Ho Stable's ch. g. Nehi.

Class 62, Polo Mounts (teams of three polo mounts)—Won by George Sherman Jr. and L. Ames Brown; second, Theodore Watson; third, John W. Hanes; fourth, George Sherman Sr. and L. Ames Brown Sr.

Class 69, Hunters (other than thoroughbred qualified or green)—Won by Mrs. Harry Frank's gr. g. Sinbad; second, Mrs. Harry Frank's b. m. Alhaja; third, Drever and Jarvis's b. g. Black Knot; fourth, P. D. Saylor's gr. g. Greyhound.

Class 35, Saddle Horses (geldings over 14.2 hands)—Won by Welken Farm's Kentucky Red; second Polka Dot Farm's ch. g. Whoopee; third, Perry B. Strassburger's ch. g. Lucky Lindy; fourth, William Boardman's ch. g. King David.

Class 60, Lightweight Polo Mounts (Judged for manners, handiness and conformation)—Won by L. Ames Brown's ch. m. Kildaire; second, George C. Sherman's b. m. Judy; third, George C. Sherman's gr. m. Judy.

Class 55, Ponies Under Saddle (under 12 hands and ridden by children under 12)—Won by Fernbrook Farm's gr. m. Twilight; second, Mrs. W. N. Rothschild's b. m. Faithful; third, Edward D. Gould's piebald g. Patches; fourth, Gregory Mason's pinto m. Ginger.

Class 61, Heavy and Middleweight Ponies—Won by Theodore S. Watson's ch. m. Fenessa; second, Fred Tejan's dun g. Old Gold; third, Fred Tejan's b. g. Jimmie; fourth, John T. De Bloiswack's b. g. Amber.

Class 64, Champion Polo Mount—Champion, L. Ames Brown's Kildare; reserve, George C. Sherman's Sally.

Class 34, Saddle Ponies—Won by Polka Dot Farm's ch. m. Lady Mildred; second, Mr. and Mrs. Howard Eric's ch. m. Lady Luck; third, Pennypack Valley Farm's b. m. Carita; fourth, Mrs. John Tupper Cole's b. m. My Love.

Class 20, Harness Ponies — Won by Linger Long Farm's b. m. Peg o' My Heart; second, Fernbrook Farm's b. m. Firelight; third, Mrs. R. J. Goodman's blk. g. Cassilis King of Spades.

Class 45, Local Saddle Horses—Won by Fred Tejan's ch. m. Winning Way; second, Mrs. W. N. Rothschild's blk. m. Debonaire; third, Fernbrook Farm's ch. m. Fernbrook Choice; fourth, Dr. C. F. Tenny's b. m. Cherie.

Class 77, Hunters or Jumpers—Won by Overbrook Farm's b. g. Index; second, Overbrook Farm's ch. m. Helen; third, Miss Harriet Jackson's b. m. Jenny Proven; fourth, Sunridge Stable's ch. g. Fair Chance.

MISS ANDRUS GAINS IN TITLE TENNIS

Conquers Miss Page to Reach Philadelphia and Eastern States Semi-Final Round.

MISS TOWNSEND ADVANCES

Triumphs in the Quarter-Finals at Merion, Along With Miss Hilleary and Miss Riegel.

Special to The New York Times.

PHILADELPHIA, June 12.—Miss Dorothy Andrus of Stamford, Conn., and three Philadelphia district players today advanced to the semi-final round of the women's Philadelphia and Eastern States tennis championships at Merion.

Miss Andrus defeated Miss Anne Page of Merion in a keenly played quarter-final round match, 8—6, 6—1, and will meet Miss Anne Townsend of Merion tomorrow. The latter eliminated Mrs. Ary Lamme of the Apawamis Country Club, Rye, 6—2, 6—4, after the New York woman had put out Miss Mollie Silver of the Idle Hour Club in a fourth-round match, 6—1, 6—0.

The biggest upset of the day was the defeat of Miss Louise McFarland of Pasadena, Cal., former girls national champion, who bowed to Miss Margaret Carspecken of Morgantown, W. Va., in a three-set fourth-round match.

Miss Virginia Hilleary, to reach the semi-finals, disposed of Miss Eleanor Cottman, champion of Baltimore, 6—2, 6—2, and Miss Cecilia Riegel, whom she meets tomorrow, brushed aside Miss Carspecken with comparative ease.

THE SUMMARIES.

Singles.

Fourth Round—Mrs. Ary Lamme, Apawamis Country Club, Rye, N. Y., defeated Miss Mollie Silver, Idle Hour, 6—1, 6—0; Miss Margaret Carspecken, Morgantown, W. Va., defeated Miss Louise McFarland, Pasadena, Cal., 6—4, 2—6, 6—3.

Quarter-Final Round—Miss Anne B. Townsend, Merion, defeated Mrs. Lamme, 6—2, 6—4; Miss Virginia Hilleary, Philadelphia Cricket Club, defeated Miss Eleanor Cottman, Baltimore, 6—2, 6—2; Miss Dorothy Andrus, Stamford, Conn., defeated Miss Anne Page, Merion Cricket Club, 8—6, 6—1; Miss Cecilia Riegel, Germantown Cricket Club, defeated Miss Carspecken, 6—2, 6—3.

Doubles.

First Round—Mrs. F. W. Harper, Bucks County, and Mrs. W. Brown, Germantown, defeated Miss Margaret Collier and Miss Betty Colahan, Philadelphia Cricket Club, 6—4, 6—2.

Second Round—Miss Louise Rogerson and Miss Margaret Anderson, Richmond, Va., defeated Miss Christine Hamilton and Miss Betty Taussig, Philadelphia Cricket Club, 6—1, 6—3; Miss Hilleary and Miss Andrus defeated the Misses Helen and May Howe, Philadelphia Cricket Club, 6—1, 6—2; Miss Cottman and Mrs. C. C. Madeira, Merion, defeated Miss H. McNeely and Mrs. Wirth Fitler, Merion, 6—1, 6—1; Mrs. John F. Gardiner and Miss Ruth Hall, Merion, defeated Miss Anderson and Miss Rogerson, 7—5, 7—5; Miss Townsend and Miss Page defeated Mrs. De Lloyd Thompson, Washington, Pa., and Miss Virginia Carspecken, Morgantown, W. Va., 7—5, 9—7; Miss McFarland and Miss Eleanor Colahan, Philadelphia Cricket Club, defeated Miss Mary Tomlinson and Miss Joan Loram, Swarthmore College, 6—0, 6—0; Mrs. Harper and Mrs. Brown defeated Miss Virginia Allen, Merion, and Miss G. Dougherty, Philadelphia Cricket Club, 6—3, 6—1; Mrs. Lamme and Miss Riegel defeated Miss Barbara Kurtz and Miss Dorothy Bulitt, Philadelphia Cricket Club, 6—1, 6—2.

Third Round—Miss Cottman and Mrs. Madeira defeated Mrs. Churchill Williams Jr. and Miss Esther Daly, Merion, 6—1, 6—0; Miss Hilleary and Miss Andrus defeated Mrs. Harper and Mrs. Brown, 6—0, 6—0; Miss Townsend and Miss Page defeated Mrs. Gardiner and Miss Hall, 6—0, 6—2.

CRICKET TEST OPENS TODAY

England to Meet Australia in First of 5 Matches for the "Ashes."

NOTTINGHAM, England, June 12 (Canadian Press Cable).—The first of five cricket test matches between England and Australia opens tomorrow. It will last four days. The match has excited enormous interest. The series is for the mythical "ashes," emblematic of the international cricket championship, now held by England.

England will rely for the most part on tried test match players. The old firm of Jack Hobbs and Herbert Sutcliffe will be used as the opening pair, while Wally Hammond, the spectacular Gloucestershire player, probably will go in first wicket down.

CLOSTER BASEBALL VICTOR.

Beats Ramsey, 8-1, in Bergen County Class B Title Series.

Special to The New York Times.

CLOSTER, N. J., June 12.—Closter High School's nine won the Lower Section Bergen County Class B League baseball championship by defeating Ramsey, 8 to 1, today.

The score by innings:

								R.	H.	E.
Ramsey	0	0	1	0	0	0	0	1	4	3
Closter	0	0	2	0	2	4	..	8	11	1

Batteries—Taranto and Fromm; DeMartini and Goeller.

St. Peter's High Baseball Winner.

The St. Peter's High School baseball team defeated Wagner High, 16 to 1, in a Staten Island High School League game at Wagner Field yesterday. McCormick of St. Peter's struck out 17 Wagner batters and yielded only two hits.

PLAY OPENS TODAY FOR WIGHTMAN CUP

Mrs. Moody to Oppose Miss Fry of Great Britain in Opening of Eighth Annual Series.

AMERICAN PLAYERS LEAD

Have Won 4 Times to 3 for Rivals —Miss Jacobs Meets Mrs. Watson in Second Match at Wimbledon.

Special Cable to THE NEW YORK TIMES.

LONDON, June 12.—On the historic centre court at Wimbledon, where she has won three successive singles championships, Mrs. Helen Wills Moody will face Miss Joan Fry of Great Britain tomorrow in the opening test of the eighth annual series of matches for the Wightman Cup.

The American women players are hopeful of repeating last year's triumph at Forest Hills when they defeated the British team, four matches to three. Of the whole series, the Americans have won four and the British three, with two of the British victories at Wimbledon and one at Forest Hills. Although the British have given up hope of defeating Mrs. Moody, they still think Wimbledon is lucky and that it may hold for them this year and enable them to even the series at 4—all.

Miss Helen Jacobs will meet Mrs. Phoebe Watson of Great Britain in the singles tomorrow and Miss Edith Cross and Miss Sarah Palfrey of the United States will face Miss Fry and Miss Edith Harvey of Great Britain in doubles. The biggest surprise of the draw will be seen Saturday, when Mrs. Moody and Miss Jacobs, finalists in last year's Wimbledon championship, will play as a doubles team against Mrs. L. A. Godfree and Mrs. Watson.

Miss Jacobs will have to dispose of Miss Fry in singles on Saturday, while the all-conquering Mrs. Moody is expected to have little trouble against Mrs. Watson. The last of the singles matches will bring Miss Palfrey against little Miss Phyllis Mudford of England—both players new to the Wightman Cup matches.

All of the women had only light practice at Wimbledon today, except Miss Cross, who had a strenuous match with Wilmer Allison.

JACOBS BROTHERS WIN.

Gain Semi-Finals of Maryland State Title Tennis.

Special to The New York Times.

BALTIMORE, June 12.—The two Jacobs brothers of this city, Eddie and Billy, gained the semi-finals of the Maryland State singles championship tennis tournament today at the Baltimore Country Club. Eddie defeated Sherman Lockwaad, 7—5, 13—11, and Billy won from Martin McKee, 6—4, 6—1, in the fourth round.

One other entrant, George Holloway of Yale, reached the semi-final round. He conquered Bob Considine, 4—6, 6—3, 6—1.

The summaries:

Singles.

Third Round—Stanley Almquist defeated Price Colvin, 6—4, 6—4; John A. Magee defeated Ted Ludlow, 6—3, 8—10, 7—5; Martin McKee defeated Dooly Mitchell, 6—3, 4—6, 6—4; Billy Jacobs defeated Frederic Sendel, 6—3, 1—6, 6—1; Sherman Lockwood defeated Jean Hofmeister, 6—2, 6—3; Bob Considine defeated Bob Elliott, 6—3, 6—2; George Holloway defeated Louis Levin, 6—1, 6—1.

Fourth Round—William Jacobs defeated McKee, 6—4, 6—1; Eddie Jacobs defeated Lockwood, 7—5, 13—11; Holloway defeated Considine, 4—6, 6—3, 6—1.

Doubles.

Third Round—Frank Goeltz and Prince Colvin defeated T. J. S. Waxter and D. Luke Hopkins, 6—1, 6—2.

Fourth Round—Eddie Jacobs and Alphonso Smith defeated Goeltz and Colvin, 7—5, 6—4; Phil Goldsborough and Eric Jacobsen defeated John A. Magee and Warren Magruder, 6—0, 6—4; Mitchell and Considine defeated W. S. Coleman and F. Bart Harvey, 7—5, 6—4.

PATERSON WINS AT CRICKET.

Conquers Brooklyn in League Match, 154 to 91.

PATERSON, N. J., June 12.—The Paterson Cricket Club gained an easy victory in its Metropolitan League match against the Brooklyn Cricket Club today by the comfortable margin of 63 runs, on totals of 154 to 91. J. Pendlebury did splendid work in both batting and bowling for the winners, making top score with 41 and then disposing of five Brooklyn batsmen for 46 runs.

The score:

Paterson C. C.

J. Pendlebury, b. H. Poyer	41
A. Bunce, b. H. Poyer	13
S. Rea, b. Green	21
R. Eaton, c. Marsh, b. Edwards	19
A. Hainsworth, b. Holland	3
R. Vaughan, b. Edwards	8
P. Knight, c. Kay, b. Green	8
T. Prescott, not out	14
A. Johnson, b. H. Poyer	7
V. Everall, b. H. Poyer	9
J. Mullen, c. Green, b. Edwards	2
Extras	9
Total	154

Brooklyn C. C.

R. Belgrave, c. Prescott, b. Pendlebury	1
P. B. Green, run out	6
A. E. Edwards, b. Vaughan	26
J. L. Poyer, st. Prescott, b. Pendlebury	3
V. H. Cockeram, c. Vaughan, b. Pendlebury	11
H. Poyer, st. Prescott, b. Pendlebury	0
G. A. Kay, c. Johnson, b. Vaughan	2
F. Holland, l. b. w., b. Pendlebury	8
J. C. Marsh, b. Hainsworth	16
W. L. Taylor, not out	6
H. S. Cockeram, b. Vaughan	3
Extras	9
Total	91

Bowling—Brooklyn: H. Poyer, 4 for 44; Edwards, 3 for 42; Green, 2 for 34; Mullen, 1 for 14. Paterson: Vaughan, 3 for 18; Pendlebury, 5 for 46; Hainsworth, 1 for 16.

English Cricket Results.

LONDON, June 12 (Canadian Press Cable).—Scores in English county cricket matches when stumps were pulled today were:

Lancashire vs. Sussex at Manchester—Lancs 308 (Hopwood 83, Farrimond 60, Bowley 5 for 79), Sussex 77 runs for 7 wickets.

Gloucestershire vs. Kent at Bristol—Gloucester 198 and 190 for 4 wickets (Dacre 51, Dipper 50, not out), Kent 170 (Goddard 4 for 61, Parker 6 for 73).

Warwickshire vs. Yorkshire at Birmingham—Yorks 364 for 9 wickets, declared (Sanders 4 for 72), Warwickshire 148 (Santall 57, Robinson 5 for 41, Hall 4 for 24). Followed On 112 for 5 wickets (Kemp-Welch 60, not out).

Leicestershire vs. Surrey—Leicester 2 . . and 68 for 5 wickets, Surrey 180 (Sandham 76, Geary 4 for 17, Astil 4 for 48).

Derbyshire vs. Northampton at Northampton—Derby 214 and 123 (Matthews 4 for 27), Northants 93 (Mitchell 6 for 28, Townsend 2 for 6).

Middlesex vs. Essex at Lord's—Middlesex 264, Essex 424 (O'Connor 104, Russell 102, Nichols 59, Hearne 4 for 89).

TARANGIOLI SCORES IN MET. TITLE PLAY

Reaches Semi-Finals, Putting Out Feibleman, 1-6, 6-2, 7-5, in Clay Court Tourney.

SELIGSON PRESSED TO WIN

Is Carried to Extra Set to Turn Back Kurzrok, 6-3, 3-6, 6-4—Lang and Kynaston Gain.

By ALLISON DANZIG.

The steady hand and ingenuity from the backhand that defeated Francis T. Hunter in the metropolitan clay court championship on Wednesday were the instruments by which Edward G. Tarangioli distinguished himself again yesterday as he conquered E. W. Feibleman on the courts of the New York Tennis Club.

Coming from behind after being checkmated at every turn in the opening set, the young New York University law student wrested the second chapter from an opponent who seemed indifferent to a temporary setback and went on to a 5—3 lead in the final set with his own service to come.

Now it was an aroused Feibleman whom he had to contend with, a Feibleman who could open up gaps with his calculating ground strokes and capitalize his openings with clean-cut volleys and overhead smashes.

Feibleman Changes Tactics.

From 3—5 Feibleman went to 5—all and then, instead of continuing the same tactics, the former Harvard player elected to meet the issue in his back court. Tarangioli, laying his backhand along the sideline and crossing with his forehand, was too steady and too infallible in his return to be beaten at this style of play. He won the eleventh game on service and broke through in the twelfth to win the match at 1—6, 6—2, 7—5.

Thus the twentieth ranking player of the country, like the second ranking, fell before a player who has no rating nationally and who failed to gain a ranking in the first thirty of the metropolitan list.

Few were prepared for the downfall of Feibleman, even after Tarangioli's performance against Hunter, for the Harvard graduate has been one of the hardest men to beat in the metropolitan ranks since his notable performances in the national championship last year.

Certainly no one would have leaned to Tarangioli after the first set, for Feibleman had complete control of the situation, mixing up his game beautifully and measuring his carefully timed drives to the inch.

Winner's Backhand Effective.

Had the Harvard man continued to force the issue he might have met with better fortune. Once Tarangioli gained the upper hand his defense was impenetrable and his control could not be shaken. His backhand stood off all advances to the net and Feibleman, having accepted the defensive in the second set, never could gain command again.

This victory put Tarangioli into the semi-finals and there he was joined by Julius Seligson of Lehigh, Percy L. Kynaston and Jerry Lang. Seligson had rather a close call with Dr. Lawrence Kurzrok, winner of the Greater New York championship, who carried him to 6—4 in the third set. The Lehigh youth had to call on all his resources to turn back the hard-hitting southpaw from the Bronx at 6—3, 3—6, 6—4.

There will be no play in singles this afternoon, the courts being given over to the doubles. Tomorrow Seligson will face Kynaston and Tarangioli will play Lang, who beat him in the final of the North Side championship a few weeks ago. The final will be held Sunday.

THE SUMMARIES.

Singles.

Third Round—Dr. Lawrence Kurzrok defeated Frank Bonneau, 6—3, 6—4; Dr. William Rosenbaum defeated Dr. Benjamin F. Drake, 6—1, 6—1.

Fourth Round—Julius Seligson defeated Dr. Kurzrok, 6—3, 3—6, 6—4; Percy L. Kynaston defeated I. Biltchik, 7—5, 6—2; Edward Tarangioli defeated E. W. Feibleman, 1—6, 6—2, 7—5; Jerry Lang defeated Dr. Rosenbaum, 6—1, 6—1.

Doubles.

First Round—George Groesbeck and C. Carbonell won from Charles A. Anderson and Martin Buxby by default; Dr. Kurzrok and Edward W. Burns defeated Hess and Schoenfeld, 6—0, 6—4; Fred Letson and James O'Flaherty won from Dr. Rosenbaum and partner by default; William Aydelotte and Perrine Rockafellow defeated Tarangioli and Charles Chaffee, 6—1, 6—3.

Second Round—Harry F. Wolf and Anton F. Von Bermuth defeated Letson and O'Flaherty, 8—6, 6—0; Aydelotte and Rockafellow defeated George Case and R. Case, 6—3, 6—3.

Third Round—Aydelotte and Rockafellow defeated David Jones and Frank Bonneau, 6—4, 6—3.

TRULIO HANDBALL VICTOR.

Beats Sakman in First Round of Met. Four-Wall Play.

Angelo Trulio of the New York A. C., metropolitan junior four-wall handball singles champion, defeated William Sakman of the Trinity Club, seeded No. 2, in the first round of the metropolitan senior four-wall singles championship tourney at the Nassau Boat Club last night, 21—6, 21—7.

The summaries:

First Round—John Verhoevan, Nassau Boat Club, defeated Ben Scharman, unattached, 21—7, 12—21, 21—14; John Bossing, Trinity Club, defeated William Karkegas, Bronx Union Y. M. C. A., 14—21, 21—6, 21—7; Angelo Trulio, New York A. C., defeated William Sakman, Trinity Club, 21—6, 21—7; Vincent Borrell, Nassau Boat Club, defeated H. B. Perkins, Bedford Y. M. C. A., 21—10, 21—10.

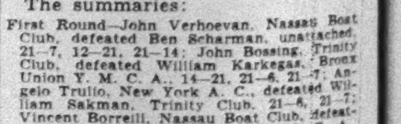

AQUEDUCT RACES

Hanover Handicap

The Gravesend

The Gotham

AND 3 OTHER STIRRING CONTESTS TODAY

FIRST RACE AT 2:30 P. M.

SPECIAL RACE TRAINS leave Penn. Station, 33d St. and 7th Ave. also from Flatbush Ave., Brooklyn, at 12:30 and at intervals up to 1:55 P. M. Special Car Reserved for Ladies. Also via Brooklyn "L" to Greenwood Av. Station and by trolley.

GRAND STAND, $3.85. Including Tax.

Giants' Winning Streak Is Ended by Pirates; Yanks and Robins Win

PIRATES PUT END TO GIANTS' STREAK

First Inning Onslaught Dooms Hopes of Tying Season's Major League Record of 10.

LINDSTROM HITS 2 HOMERS

Ott Also Connects and O'Farrell Gets 2 Triples, but Blows Are of No Avail.

By WILLIAM E. BRANDT.

The Giants' chances for tying the 1930 major league winning streak record of ten straight were shot full of holes by four Pittsburgh singles and a home run in the first inning at the Polo Grounds yesterday. The initial lead thus gained by the Pirates before the McGrawmen had a chance to bat was reduced materially but never overcome.

The ultimate victory margin stood at 10 to 7 in Pittsburgh's favor, chopping off the Giants' streak after nine straight, breaking Pittsburgh's losing streak of three straight and handing the Giants their first defeat of the month.

The McGrawmen, by brilliant fielding and some mighty feats of batting, sought manfully to overcome the handicap of their poor pitching. O'Farrell poled two triples to left his first two times up, the two major slaps figuring in the first four Giant runs.

Homers Find Bases Empty.

Lindstrom specialized in homers, hitting one into the right field stands in the sixth and one into the left field stands next time he came to bat. In both cases the bases were empty.

Mel Ott's fourteenth homer of the year scaled the right field upper story in the eighth, immediately after Lindy's homer to left. But there were not enough singles, passes and errors mixed with these homers and triples to make them furnish enough runs to threaten the Pirates' huge lead.

Fred Fitzsimmons went down under the Pirate broadside in the first inning. Brickell, Grantham and Waner sent singles past him. Comorosky sacrificed. Traynor singled. Then young Dick Bartell, the pepper-box shortstop, rolled the ball to the bleachers in right centre for four bases, scoring Captain Pie ahead of him.

Pruett Relieves Fitzsimmons.

Pruett relieved Fitzsimmons at this juncture. Except for a homer to left by George Grantham in the fifth Pruett fooled the Pirates successfully until the seventh. Meanwhile the O'Farrell triples, a pair of sacrifice flies by Jackson, and Lindy's first homer drove home five Giant runs.

When the seventh opened the Giants needed only one run to tie. When it closed they were five runs behind, just as they were in the first inning. Pruett left when Adam Comorosky doubled with the bases filled. Traynor hit Joe Heving's [illegible] two more runs and sewed up the game.

The box score:

PITTSBURGH (N.) — NEW YORK (N.)

[illegible]

ANNOUNCE SCHEDULE SHIFTS

National League Also Sets Dates for Playing Postponed Games.

The National League yesterday announced the dates for the playing of postponed games, including games of June 10, together with schedule changes. The dates:

At Boston. [illegible]

At Brooklyn. [illegible]

At New York. [illegible]

At Philadelphia. [illegible]

At Pittsburgh. [illegible]

At Cincinnati. [illegible]

At Chicago. [illegible]

At St. Louis. [illegible]

WESTERN LEAGUE.

[illegible]

STANDING OF THE CLUBS.

[illegible]

Five Leading Batsmen In Each Major League

NATIONAL LEAGUE.

	G.	AB.	R.	H.	PC.
Klein, Philadelphia	45	188	47	78	.415
Herman, Brooklyn	48	197	51	81	.411
Heilmann, Cincinnati	46	133	29	53	.398
Stephenson Chicago	37	111	23	44	.396
Terry, New York	49	206	52	82	.395

Leader year ago—Herman, Brooklyn, .395.

AMERICAN LEAGUE.

	G.	AB.	R.	H.	PC.
Rice, Washington	48	202	46	80	.396
Simmons, Philadelphia	42	167	44	65	.389
Ruth, New York	48	173	58	65	.376
Hodapp, Cleveland	50	203	43	75	.369
Cochrane, Philadelphia	37	128	27	47	.367

Leader year ago—Foxx, Philadelphia, .400.

WILLOUGHBY, PHILS, TURNS BACK CUBS

Scores First Victory of Season in Abbreviated Game Stopped in Sixth Due to Rain.

PHILADELPHIA, June 12 (AP).—Claude Willoughby scored his first victory of the season today when the Phillies won an abbreviated game with the Cubs by 5 to 3, the Phils thus taking the lead in the series. The game was stopped in the sixth because of rain.

The Phillies knocked Osborn out of the box when they clinched the game in the fourth inning. Chuck Klein, Phils right fielder, made three singles and ran his consecutive game hitting streak to twenty-nine games.

English hit a home run for the Cubs.

The box score:

CHICAGO (N.) — PHILADELPHIA (N.)

[illegible]

STEWART OF BROWNS CONQUERS RED SOX

St. Louis Checks Rally in Eighth as Southpaw Star Gains His Eighth Triumph.

ST. LOUIS, June 12 (AP).—Walter Stewart, southpaw ace of the St. Louis Browns pitching staff, scored his eighth victory of the 1930 campaign against the Boston Red Sox today, checking the Sox in an eighth-inning rally to win, 6 to 5.

Jack Russell let St. Louis down with [illegible] by Gullic, but they were bunched, while Boston's nine blows were scattered. Webb, Boston right fielder, made a home run.

The box score:

BOSTON (A.) — ST. LOUIS (A.)

[illegible]

Home-Run Hitters.

YESTERDAY'S HOMERS.

[illegible]

The Leaders.

NATIONAL LEAGUE.

[illegible]

AMERICAN LEAGUE.

[illegible]

League Totals.

National League	292
American League	224
Total	516

AMERICAN ASSOCIATION.

AT COLUMBUS.

[illegible]

Batteries—Dumont and Griffin; Doyle and Dixon.

AT LOUISVILLE.

[illegible]

Batteries—Day and Angley; DeBerry and Barnes.

AT TOLEDO.

[illegible]

Batteries—Harriss, Moore and Fenner; Grabowski, Ogden, Scott and E. Smith, Henline.

AT INDIANAPOLIS.

Night Game.

[illegible]

Batteries—Buvid, Stark and Young; Burwell, Hildebrand and Riddle.

STANDING OF THE CLUBS.

[illegible]

TEXAS LEAGUE.

[illegible]

STANDING OF THE CLUBS.

[illegible]

BASEBALL TODAY, Ebbets Field, Brooklyn vs. Cincinnati, 3:15 P. M.—Advt.

FLOWERS'S DOUBLE WINS FOR ROBINS

Pinch Drive With Bases Filled in Seventh Scores Two Runs and Beats the Reds.

MOSS TAKES MOUND DUEL

Enables Brooklyn to Capture Ninth Series in Row, Although He Is Relieved by Clark.

By ROSCOE McGOWEN.

Jake Flowers stepped off the bench at Ebbets Field yesterday into the rôle of hero of the day when he slammed a double down the left-field foul line with the bases filled in the seventh and gave the Robins a 3-to-2 victory over the Reds in a tight battle that was notable for the scarcity of hits on both sides. The triumph marked the ninth straight series the pace-setting Robins have won.

Something of a pitchers' battle was staged by Ray Moss, making his first start of the championship season, and Benny Frey, youthful ace of Cincinnati, with Frey getting the first scoring break in the opening inning when the muff of a high pop fly by Mickey Finn, following Swanson's single and two infield outs, gave the Reds a tally.

This single run lead seemed all sufficient for four innings, as the hard-hitting Robins were unable to get even one safety off Frey, but in the fifth Finn made up for his error by starting with a double against the right centre-field wall and scoring the tying run on Slade's short single to left and DeBerry's grounder, which resulted in a double play on the Brooklyn catcher.

Heilmann Drives Home Run.

The duration of the deadlock was short, however, as Harry Heilmann, first up in the next inning, whacked the ball far over Rube Bressler's head and into the left-field circus seats for a home run.

At the start of the seventh the crowd of 12,000 leaned forward hopefully, but settled back dolefully when Bissonette grounded weakly to Crawford. Then came the break. Bressler beat out a bounder to Cuccinello at third and Finn singled cleanly past Durocher to send Bressler to third. Robbie sent Eddie Moore in to bat for Slade, and Moore drew a pass to fill the bases.

Bressler and Finn Score.

Then came Flowers, and, with the count 3 and 2 on him, he rifled the ball just inside the bag and down the left-field foul line to bring Bressler and Finn home with the ball game.

Moss got into difficulties in the eighth, again because of an error charged to Finn. With two out, Moss walked Walker, batting for Durocher, and when Finn came in fast for Gooch's bounder and threw past Bissonette, Walker went to third and the Red catcher to second. Robbie then withdrew Moss and sent Watson Clark in to halt the Reds. He walked Stripp, but retired the side on Swanson's grounder to Finn and also pitched masterfully in the ninth.

The box score:

CINCINNATI (N.)

	ab.	r.	h.	po.	a.	e.
Swanson, cf	5	1	1	2	0	0
Meusel, lf	5	0	0	3	0	0
Crawford, 2b	5	0	2	2	5	0
Kelly, 1b	5	0	0	10	1	0
Heilmann, rf	4	1	2	1	0	0
Cuccinello, 3b	3	0	0	0	4	0
Durocher, ss	2	0	1	2	3	0
aWalker	0	0	0	0	0	0
Ford, ss	0	0	0	1	0	0
Gooch, c	3	0	0	0	0	0
Sukeforth, c	0	0	0	2	0	0
Frey, p	3	0	0	1	1	0
bLucas	0	0	0	0	0	0
cStripp	0	0	0	0	0	0
Benton, p	0	0	0	0	0	0
Total	35	2	6	24	14	0

BROOKLYN (N.)

	ab.	r.	h.	po.	a.	e.
Gilbert, 3b	4	0	0	1	0	0
Frederick, cf	3	0	0	2	0	0
Herman, rf	4	0	1	1	0	0
Bissonette, 1b	3	0	0	8	1	0
Bressler, lf	4	1	1	4	0	0
Finn, 2b	3	2	2	3	2	2
Slade, ss	2	0	1	2	3	0
Moore, ss	0	0	0	0	0	0
DeBerry, c	2	0	0	3	1	0
dFlowers	1	0	1	0	0	0
Lopez, c	0	0	0	2	0	0
Moss, p	3	0	0	1	1	0
Clark, p	0	0	0	0	0	0
Total	29	3	6	27	8	2

aBatted for Durocher in eighth.
bBatted for Frey in eighth.
cBatted for Lucas in eighth.
dBatted for DeBerry in seventh.

Cincinnati	1 0 0	0 0 1	0 0 0	—2
Brooklyn	0 0 0	0 1 0	2 0 x	—3

Runs batted in—DeBerry, Flowers 2, Heilmann.

Two-base hits—Finn, Flowers. Home run—Heilmann. Stolen base—Crawford. Double play—Durocher, Crawford and Kelly. Left on bases—Cincinnati 11, Brooklyn 5. Bases on balls—Off Moss 4, Frey 3, Clark 1. Struck out—By Moss 2, Benton 2, Clark 2. Hits—Off Moss, 6 in 7 2-3 innings, Clark 0 in 1 1-3, Frey 5 in 7, Benton 1 in 1. Winning pitcher—Moss. Losing pitcher—Frey. Umpires—Moran, Clark and Klem. Time of game—1:55.

NEWARK BEATS ROCHESTER.

Fischer Holds Losers to 6 Hits, One Being Irvin's Homer.

With Lefty Fischer holding Rochester to six hits, the Newark Bears scored a 3-to-1 victory in Newark yesterday. A home run drive by Pitcher Irvin of Rochester in the eighth inning deprived Fischer of a shut-out.

The box score:

NEWARK (I.)

	ab.	r.	h.	po.	a.	e.
Layne, rf	3	1	2	1	0	0
James, 2b	3	1	0	5	1	0
Jordan, 3b	2	0	2	1	3	0
Zitzmann, lf	4	0	1	2	0	0
Windle, 1b	4	0	0	8	0	0
Shinners, cf	3	1	1	5	0	0
Cohen, ss	3	0	0	0	3	0
Munn, c	3	0	1	5	1	0
Fischer, p	4	0	0	0	3	0
Total	29	3	7	27	11	0

ROCHESTER (I.)

	ab.	r.	h.	po.	a.	e.
Brown, 3b	4	0	1	1	5	0
Toporcher, 2b	3	0	0	4	4	0
Martin, cf	4	0	1	3	1	0
Southworth, lf	4	0	1	2	0	0
Collins, 1b	4	0	1	9	1	0
Wilson, ss	3	0	0	1	2	0
Jonnard, c	4	0	1	2	0	0
Williamson, rf	3	0	0	2	0	0
Irvin, p	3	1	1	0	1	0
Total	32	1	6	24	14	0

Rochester	0 0 0	0 0 0	0 1 0	—1
Newark	1 0 0	0 1 1	0 0 x	—3

Two base hit—Zitzmann. Home run—Irvin. Sacrifices—James, Cohen, Wilson. Double play—Martin and Jonnard. Left on bases—Newark 9, Rochester 6. Bases on balls—Off Fischer 1, Irvin 5. Struck out—By Fischer 4. Umpires—Erwin, Finneran and Chill. Time of game—1:45.

SOUTHERN ASSOCIATION.

AT NASHVILLE.

		R.	H.	E.
Mobile	0 0 0 0 0 0 0 1 2	3	7	2
Nashville	3 0 1 1 4 4 2 0 .	15	13	2

Batteries—McColl, Haynes and Sullivan, Green; Milstead and Krueger.

AT BIRMINGHAM.

		R.	H.	E.
Memphis	4 0 0 0 2 0 0 0 0	6	13	2
Birmingham	0 0 0 0 0 0 0 0 2	2	6	0

Batteries—Welzer and Berger; Ludolph, Campbell, Plue and Eisemann.

AT ATLANTA.

First Game.

		R.	H.	E.
Little Rock	3 1 2 3 0 0 0 0 0	9	13	1
Atlanta	0 0 2 0 0 0 0 0 1	3	9	0

Batteries—Moon and Shinault; Kiefer, Starling and Polvogt.

Second Game.

		R.	H.	E.
Little Rock	1 0 0 0 0 0 0	1	7	1
Atlanta	1 1 1 0 0 1 .	4	8	0

Batteries—Eddlemann and Kandler; Dumovich and Barrett.

AT CHATTANOOGA.

First Game.

		R.	H.	E.
New Orleans	6 0 1 0 4 0 0 0 0	11	13	4
Chattanooga	0 5 0 0 2 0 7 0 .	14	17	4

Batteries—Barnhart, Shaute, Boney and Mondino; Bayne, Settlemire and Kenna.

Second Game.

		R.	H.	E.
New Orleans	1 0 0 0 0 0 3	4	6	1
Chattanooga	1 0 0 1 0 1 0	3	7	0

Batteries—Johnson, Fuhr and Mondino; Decatur and Kenna.

STANDING OF THE CLUBS.

	W.	L.	PC.		W.	L.	PC.
Memphis	39	20	.661	Nashville	28	31	.475
N. Orleans	36	21	.632	Chattano'ga	26	33	.441
Little Rock	30	31	.492	Atlanta	26	33	.441
Birmingham	28	30	.483	Mobile	22	36	.379

BASEBALL TODAY, Polo Grounds, Giants vs. Pittsburgh, 3:15 P. M.—Advt.

MAJOR LEAGUE BASEBALL

NATIONAL LEAGUE.

YESTERDAY'S RESULTS.

Pittsburgh 10, New York 7.
Brooklyn 3, Cincinnati 2.
Philadelphia 5, Chicago 3.
(Six innings, rain).
St. Louis at Boston.
(Wet grounds.)

STANDING OF THE CLUBS.

	Won.	Lost.	P.C.
Brooklyn	32	17	.653
Chicago	29	23	.558
New York	26	23	.531
St. Louis	25	25	.500
Pittsburgh	23	24	.489
Boston	20	25	.444
Philadelphia	19	26	.422
Cincinnati	19	30	.388

WHERE THEY PLAY TODAY.

Pittsburgh at New York (3:20 P. M.)
Cincinnati at B'klyn (3:15 P. M.)
St. Louis at Boston.
Chicago at Philadelphia.

AMERICAN LEAGUE.

YESTERDAY'S RESULTS.

New York 14, Detroit 2.
Cleveland 4, Philadelphia 0.
Chicago 10, Washington 6.
St. Louis 6, Boston 5.

STANDING OF THE CLUBS.

	Won.	Lost.	P.C.
Philadelphia	33	19	.635
Cleveland	31	19	.620
Washington	30	19	.612
New York	27	21	.563
Chicago	20	27	.426
Detroit	22	30	.423
St. Louis	20	30	.400
Boston	16	34	.320

WHERE THEY PLAY TODAY.

New York at Detroit.
Philadelphia at Cleveland.
Washington at Chicago.
Boston at St. Louis.

LYONS, WHITE SOX, BAFFLES SENATORS

Gains Ninth Victory of Season and Gets Three of Club's Thirteen Safeties.

CHICAGO, June 12 (AP).—After four futile attempts, Ted Lyons finally hung up his ninth victory of the season when he pitched the White Sox to a 10 to 6 victory over the Senators today in the second game of the series.

Jolley, Jeffries and Bluege hit homers. Jolley's, his ninth, came in the fifth inning with two on and sent Chicago into a lead which it held to the end. Bluege's also came with two on.

The Sox got thirteen hits off Burke and M. Thomas, Lyons getting three himself.

The box score:

WASHINGTON (A.)

	ab.	r.	h.	po.	a.	e.
West, cf	5	1	2	2	0	0
Rice, rf	4	1	2	3	0	0
Goslin, lf	5	1	2	2	1	0
Cronin, ss	5	0	1	2	2	0
Myer, 2b	4	1	1	3	1	0
Bluege, 3b	5	1	2	0	0	0
Hayes, 1b	4	0	1	7	1	0
Spencer, c	3	0	0	3	1	0
Burke, p	2	0	0	2	2	0
M. Thomas, p	0	0	0	0	2	0
aTate	1	0	1	0	0	0
bBarnes	1	1	0	0	0	0
Total	39	6	12	24	10	0

CHICAGO (A.)

	ab.	r.	h.	po.	a.	e.
Kerr, ss	4	0	0	3	3	1
Watwood, cf	4	2	2	4	0	0
Jolley, lf	4	1	1	1	0	0
Reynolds, rf	4	2	3	5	0	0
Cissell, 2b	2	1	0	1	1	0
Clancy, 1b	3	0	1	9	1	0
Jeffries, 3b	3	1	1	0	3	0
Autry, c	3	0	1	3	0	0
Crouse, c	1	0	1	0	0	0
Lyons, p	4	2	3	1	1	0
cWalsh	0	1	0	0	0	0
Total	32	10	13	27	9	1

aBatted for Burke in seventh.
bBatted for Thomas in ninth.
cRan for Autry in seventh.

Washington	0 0 0	3 0 0	0 0 3	—6
Chicago	0 1 0	1 3 0	3 2 .	—10

Runs batted in—Clancy 2, Bluege 3, Jolley 3, Watwood, Reynolds 2, Jeffries 2, Rice, Goslin, Cronin.

Two-base hits—Reynolds, Lyons. Three-base hit—Reynolds. Home runs—Bluege, Jolley, Jeffries. Stolen base—Cronin. Sacrifices—Kerr, Clancy. Double play—Cronin and Hayes. Left on bases—Washington 9, Chicago 3. Bases on balls—Off Burke 1, Thomas 1, Lyons 3. Struck out—By Lyons 3, Burke 1. Hits—Off Burke 6 in 6 innings, Thomas 7 in 2. Hit by pitcher—By Burke (Jeffries). Losing pitcher—Burke. Umpires—Nallin and Dineen. Time of game—1:52.

BALTIMORE BEATS BUFFALO.

Drives Wilson From Mound in 7th to Win Third Straight.

BALTIMORE, June 12 (AP).—Baltimore won its third straight game from Buffalo today, 5 to 0. The game was a pitchers' battle for the first six innings, but in the seventh the Orioles knocked Wilson out of the box. Roy won his own game by driving in the first Baltimore run.

The box score:

BUFFALO (I.)

	ab.	r.	h.	po.	a.	e.
Sax, ss	4	0	0	1	1	0
Mueller, cf	3	0	0	4	0	0
Thomas, 2b	4	0	1	2	4	0
Tucker, rf	4	0	1	0	0	0
Moore, lf	4	0	0	2	0	0
Hawks, 1b	4	0	1	7	0	0
Barrett, 3b	4	0	1	2	2	1
Murphy, c	4	0	1	6	0	0
Wilson, p	3	0	0	0	1	0
Williams, p	0	0	0	0	0	0
Total	34	0	5	24	8	1

BALTIMORE (I.)

	ab.	r.	h.	po.	a.	e.
Stewart, 2b	5	1	1	2	4	0
Barton, rf	4	0	3	1	0	1
McGowan, cf	2	0	0	4	0	0
Hauser, 1b	4	0	0	11	0	0
Gill, lf	4	0	0	4	0	0
Stroner, 3b	4	2	2	1	0	[illegible]
Sand, ss	3	0	1	3	5	0
McMullen, c	3	1	0	1	1	0
Roy, p	3	1	3	0	2	0
Total	32	5	10	27	12	2

Buffalo	0 0 0	0 0 0	0 0 0	—0
Baltimore	0 0 0	0 0 0	4 1 .	—5

Runs batted in—Roy, Stewart, Barton, Hauser, Sand.

Two-base hits—Barton, Stroner. Three-base hit—Stroner. Stolen base—Barton. Sacrifices—McGowan, Sand, Roy. Left on bases—Baltimore 8, Buffalo 7. Bases on balls—Off Wilson 2, Roy 1. Struck out—By Roy 1, Wilson 2. Hits—Off Wilson 8 in 6 1-3 innings, Williams 2 in 1 2-3. Losing pitcher—Wilson. Umpires—McCormick and Donnelly. Time of game—1:30.

VAUGHN WINS ROAD RUN.

Leads Good Shepherd A. C. Field of 16 Over 4¾-Mile Course.

The first of the weekly Thursday night road runs of the Good Shepherd A. C. was staged over a four and three-quarter mile course on Riverside Drive yesterday with J. Errol Vaughn the winner. Sixteen athletes started, all members of the Good Shepherd A. C.

The order of finish:

1—J. Errol Vaughn 24:11
2—Al Wasserman 24:14
3—Jack Connolly 24:15
4—Charles Danner 24:19
5—Robert Craib 24:24
6—Gus Del Vischio 24:31
7—John Conroy 24:43
8—Sam Heit 24:44
9—Ed Breakstone 24:49
10—Fred Tait 24:55
11—Gerald McErlane 24:59
12—Arnold Hook 25:05
13—Bert Aronstein 25:11
14—Frank Devlin 25:12
15—John Fox 25:15
16—Bernard Ford 25:45

Newark's Game Protest Is Upheld.

The protest of Newark on a decision against the club in a game with Baltimore June 8 was sustained yesterday by President Charles H. Knapp of the International League, the Associated Press reports. The game, played under protest by Newark after the first inning and won by Baltimore, 6 to 1, was ordered replayed on a date to be decided.

NEW YORK-PA. LEAGUE.

AT ELMIRA.

		R.	H.	E.
Hazleton	1 0 0 0 0 0 1 0 0 0	2	6	2
Elmira	0 0 2 0 0 0 0 0 0 1	3	8	3

Batteries—Bolger and Glenn; Sweeney and Jenkins.

AT HARRISBURG.

		R.	H.	E.
Scranton	1 1 0 0 0 1 0 0 0	3	10	4
Harrisburg	0 0 0 4 0 1 0 2 .	7	11	0

Batteries—Swaney and Rangnow; Snider, Sherman and Mattox.

AT YORK.

		R.	H.	E.
Wilkes-Barre	0 0 0 0 1 3 0 2 0	6	12	0
York	0 2 1 0 0 0 0 0 2	5	10	2

Batteries—Miller, Barrett and McCarthy; Johnson, Kane and Uzmann.

AT BINGHAMTON.

		R.	H.	E.
Williamsport	0 1 4 1 0 4 0 0 0	10	19	2
Triple Cities	0 0 1 1 0 0 0 2 0	4	8	2

Batteries—Lyle and Johnson; Brice and McCormick.

STANDING OF THE CLUBS.

	W.	L.	PC.		W.	L.	PC.
Harrisburg	23	16	.590	Triple Cities	17	18	.486
Will'msp't	20	14	.588	Wilkes-B'r	17	18	.486
Elmira	20	15	.571	Scranton	14	20	.412
Hazleton	16	16	.500	York	13	23	.361

INDIANS TRIUMPH ON THREE HOMERS

Morgan Drives Two and Myatt Hits One as Athletics Are Held Scoreless.

CLEVELAND, June 12 (AP).—By smashing three home runs, one of which scored two men, the Cleveland Indians defeated Philadelphia today, 4 to 0, and landed within one game of first place in the American League.

Two of the homers were made by Morgan in the third and seventh innings. These were his tenth and eleventh of the season. Myatt's home run in the second scored Averill ahead of him. Averill had been hit by a pitched ball.

Today's victory was Brown's seventh of the season. He allowed the Athletics only four hits. Earnshaw permitted the Indians to collect eight hits.

The box score:

PHILADELPHIA (A.)

	ab.	r.	h.	po.	a.	e.
Bishop, 2b	4	0	0	3	1	0
Harris, lf	4	0	2	3	0	0
Cochrane, c	4	0	0	5	1	0
Haas, cf	4	0	0	3	0	0
Foxx, 1b	4	0	1	9	0	0
Miller, rf	3	0	0	0	0	0
McNair, 3b	3	0	0	1	1	1
Boley, ss	3	0	1	0	4	0
Earnshaw, p	3	0	0	0	2	0
Total	32	0	4	24	9	1

CLEVELAND (A.)

	ab.	r.	h.	po.	a.	e.
Morgan, 1b	4	2	2	17	0	0
J. Sewell, 3b	4	0	0	0	3	0
Porter, rf	4	0	2	0	0	0
Hodapp, 2b	4	0	2	1	3	0
Averill, cf	3	1	0	1	0	0
Seeds, lf	3	0	0	2	0	0
Myatt, c	3	1	1	3	0	0
Lind, ss	3	0	1	3	7	1
Brown, p	3	0	0	0	3	0
Total	31	4	8	27	16	1

Philadelphia	0 0 0	0 0 0	0 0 0	—0
Cleveland	0 2 1	0 0 0	0 1 .	—4

Runs batted in—Myatt 2, Morgan 2.

Two-base hit—Porter. Home runs—Myatt, Morgan 2. Left on bases—Cleveland 4, Philadelphia 5. Struck out—By Earnshaw 5, Brown 3. Hit by pitcher—Earnshaw (Averill). Wild pitch—Brown. Umpires—Van Graflan, McGowan and Connolly. Time of game—1:39.

MONTREAL BEATS READING.

Thormahlen Pitches Way to Eighth Victory—Gautreau Hits Homer.

READING, Pa., June 12 (AP).—Montreal defeated Reading 7 to 6, in the second game of their series today. It was Herb Thormahlen's eighth victory of the season. Although touched for eleven hits, he was in trouble only in three innings. Doc Gautreau hit a home run for Montreal with the bases loaded in the second.

The box score:

MONTREAL (I.)

	ab.	r.	h.	po.	a.	e.
Haines, cf	4	2	1	3	0	0
Gautreau, 2b	4	2	3	2	7	0
Gaudette, lf	5	1	1	3	0	0
Gulley, rf	2	0	0	0	0	0
Head, c	4	0	2	3	1	0
Urbanski, ss	4	0	0	3	3	0
Rippie, 3b	4	0	0	1	2	0
Henry, 1b	4	1	1	12	1	1
Thormahlen, p	3	1	0	0	1	0
Total	34	7	8	27	15	1

READING (I.)

	ab.	r.	h.	po.	a.	e.
Walsh, 2b	3	2	1	2	3	0
Whitman, rf	5	1	1	1	0	0
Scott, cf	4	2	2	3	0	0
Davis, 1b	5	0	1	4	0	0
Quellich, lf	4	0	2	6	0	0
Jurgess, ss	4	0	3	2	0	0
Padgett, 3b	4	0	0	1	1	0
Grace, c	4	1	1	8	0	0
Herrmann, p	3	0	0	0	0	1
aLoftus	1	0	0	0	0	0
Total	37	6	11	27	4	1

aBatted for Herrmann in ninth.

Montreal	1 4 0	0 0 0	2 0 0	—7
Reading	2 2 0	0 0 0	0 0 2	—6

Runs Batted In—Davis 2, Quellich, Gautreau 5, Head 2, Walsh, Scott.

Two base hits—Head, Henry, Haines, Gaudette, Quellich, Scott. Three-base hit—Davis. Home run—Gautreau. Sacrifice—Gautreau. Double Plays—Rippie, Gautreau and Henry; Urbanski, Gautreau and Henry. Left on bases—Montreal 5, Reading 7. Bases on balls—Off Herrmann 4, Thormahlen 3. Struck out—By Thormahlen 2, Herrmann 7. Umpires—Westervelt and Derr. Time of game—2:10.

International League.

YESTERDAY'S RESULTS.

Newark 3, Rochester 1.
Jersey City 5, Toronto 4.
Baltimore 5, Buffalo 0.
Montreal 7, Reading 6.

STANDING OF THE CLUBS.

	Won.	Lost.	P.C.
Baltimore	36	19	.655
Rochester	29	24	.547
Montreal	29	24	.547
Buffalo	27	27	.500
Toronto	28	29	.491
Newark	23	28	.451
Reading	21	31	.404
Jersey City	21	32	.396

WHERE THEY PLAY TODAY.

Toronto at Jersey City.
Rochester at Newark.
Buffalo at Baltimore.
Montreal at Reading.

NEW ENGLAND LEAGUE.

AT LEWISTON.

First Game.

		R.	H.	E.
Salem	1 0 0 0 0 0 3 0 0	4	11	1
Lewiston	0 0 0 0 1 0 0 0 0	1	1	1

Batteries—Hardin and Griggs; Landry and O'Brien.

Second Game.

		R.	H.	E.
Salem	0 0 1 0 1 4 0 0 2	8	13	0
Lewiston	0 0 0 0 0 0 3 0 2	5	14	4

Batteries—Althausen and Griggs; Phelan and O'Brien.

AT PORTLAND.

First Game.

		R.	H.	E.
Manchester	0 0 2 0 0 0 0 2 0	4	11	2
Portland	0 1 0 0 1 0 0 0 0	2	4	4

Batteries—Bradshaw and Schriver; Sedgwick and Stack.

Second Game.

		R.	H.	E.
Manchester	0 1 0 0 0 0 8 0 0	9	11	5
Portland	0 4 2 0 5 0 2 1 .	14	14	3

Batteries—Hanley, Dersh, Bennett and Hartline; Holcomb, Brown and Stack.

Lynn at Nashua, postponed.

STANDING OF THE CLUBS.

	W.	L.	PC.		W.	L.	PC.
Salem	14	6	.700	Lewiston	9	10	.457
Lynn	13	8	.681	Nashua	5	9	.357
Portland	9	9	.500	Manchester	5	13	.278

PACIFIC COAST LEAGUE.

AT SAN FRANCISCO.

		R.	H.	E.
Hollywood	1 1 3 0 0 0 1 1 1	8	14	2
Missions	0 0 0 2 0 3 0 0 0	5	12	4

Batteries—Rhodes, Jones and Bassler; Nelson, T. Pillette, Douglas and Hofmann.

AT LOS ANGELES.

		R.	H.	E.
San Fr'cisco	0 0 0 1 0 0 0 0 2 0	3	10	3
Los Angeles	0 0 0 2 1 0 0 0 0 1	4	7	2

Batteries—Turpin, Perry and Gaston, Penebsky; Baecht and Hannah.

AT SACRAMENTO.

		R.	H.	E.
Oakland	0 0 0 5 0 0 0 4 1	10	13	0
Sacramento	2 0 0 2 2 1 2 0 0	9	12	2

Batteries—Hurst, Dumovich, Andrews, Edwards and Lombardi; Freitas and Koehler.

Portland at Seattle, rain.

STANDING OF THE CLUBS.

	W.	L.	PC.		W.	L.	PC.
Sacramento	38	25	.603	Missions	33	33	.500
San Fran.	38	29	.567	Hollywood	30	37	.448
Los Angeles	36	29	.554	Seattle	27	38	.415
Oakland	35	31	.530	Portland	25	40	.385

RUTH DRIVES NO. 20 AS YANKS TRIUMPH

Babe Contributes Long Drive in 22-Hit Attack Which Swamps the Tigers.

HOYT VICTIM OF EX-MATES

Retires After Being Pounded Hard in First Two Innings—Wells Yields Only Six Safeties.

By JOHN DREBINGER.

Special to The New York Times.

DETROIT, June 12.—The Tigers did not play the great American game of baseball very well today. Putting neither a great amount of skill nor enthusiasm in their labors, and as such tactics seldom have been known to overthrow the Yankees even in their darkest moments, it at once becomes a pleasure to report that the forces of Colonel Jacob Ruppert fairly overwhelmed the Detroit array, 14 to 2.

In fact, everything moved close to perfection for the Yanks. Babe Ruth dropped his twentieth homer over the right-field barrier; the left-handed Eddie Wells pitched an excellent six-hit game, and Waite Hoyt, whom the Yanks recently turned over to Detroit in the belief that the erstwhile boy wonder had outlived his years, admirably proved the point by getting himself knocked out of the box inside of two rounds.

Hoyt's appearance on the mound was rather dramatic, but from the viewpoint of the crowd of 10,000 decidedly unfortunate. Combs greeted his former comrade with a sharp single. Lary followed with a triple. Ruth considerately singled, Gehrig doubled and the Yanks had three tallies for the first inning.

Yankees Score Twice.

In the next round singles by Chapman, Combs and Lary and Lazzeri's sacrifice fly gave the New Yorkers two more, and though Hoyt managed to survive the inning he sank immediately afterward and was seen no more for the day.

Thus moved to action, the Yanks kept right on pummeling everything that Manager Harris brought out of his bull pen. They hammered Charlie Sullivan for the next four innings and when Manager Harris sought to confuse the issue by sending Herring to the mound the Yanks treated him as harshly as his predecessors.

In all twenty-two hits were amassed by the thoroughly aroused Yanks. Combs, after helping himself to three singles, capped the afternoon by running out a homer inside the park.

Lary followed his opening triple with three singles, Ruth touched off his imposing homer in the fourth, Rice and Gehrig each got a double and two singles, and, in fact, every man in the line-up got one or more hits.

Behind all this clouting, Wells, who even got a couple of singles himself, merely breezed through the nine innings.

Owens's Knee Not Fractured.

An X-ray examination of Umpire Owens's knee, which was struck by a line drive in yesterday's game, was taken this morning and revealed no broken bones or dislocation. In fact a speedy recovery is now forecast for the arbiter.

So far as the pitching talent involved is concerned the recent Yank-Tiger trade thus far seems to present a stand-off. In the opener the Tigers routed Owen Carroll and today the Yanks revealed the painful truth to the local citizenry that Hoyt is not necessarily a bargain either.

The box score:

NEW YORK (A.)

	ab.	r.	h.	po.	a.	e.
Combs, rf	6	3	4	2	1	0
Byrd, rf	0	0	0	0	0	0
Lary, ss	6	3	4	3	2	0
Ruth, lf	3	2	2	0	0	0
Cooke, lf	0	0	0	1	0	0
Lazzeri, 2b	5	0	1	1	2	0
Gehrig, 1b	5	2	3	4	1	0
Rice, cf	5	2	3	11	0	0
Dickey, c	5	0	2	3	1	0
Chapman, 3b	5	1	1	2	0	1
Wells, p	4	1	2	0	1	0
Total	44	14	22	27	8	1

DETROIT (A.)

	ab.	r.	h.	po.	a.	e.
R. Johnson, rf	4	0	0	0	0	0
Gehr'ger, 2b	4	0	0	5	7	1
McManus, 3b	2	0	0	0	3	0
Akers, 3b	2	0	1	0	0	0
Alex'der, 1b	4	1	2	10	0	0
Stone, cf	2	1	1	0	0	0
Koenig, ss	2	0	0	1	1	0
Rogell, ss	2	0	0	3	0	0
Foth'gill, lf	4	0	1	1	0	0
Rensa, c	3	0	1	7	1	0
Hoyt, p	0	0	0	0	0	0
Sullivan, p	1	0	0	0	0	0
Uhle	1	0	0	0	0	0
Herring, p	1	0	0	0	1	0
Total	32	2	6	27	13	1

aBatted for Sullivan in sixth.

New York	3 2 1	2 0 2	1 1 2	—14
Detroit	0 1 0	0 0 0	1 0 0	—2

Runs batted in—Lary 2, Ruth 3, Gehrig, Combs 2, Lazzeri 2, Fothergill, Wells, Dickey 3, Stone.

Two-base hits—Gehrig, Rice, Rensa, Alexander, Lazzeri, Dickey, Fothergill. Three-base hits—Lary, Stone. Home runs—Ruth, Combs. Sacrifices—Wells, Lazzeri. Double plays—Koenig, Gehringer and Alexander; Herring, Gehringer and Alexander. Left on bases—New York 9, Detroit 5. Bases on balls—Off Wells 2, Hoyt 1, Sullivan 2, Herring 1. Struck out—By Wells 2, Sullivan 5, Herring 1. Hits—Off Hoyt 7 in 2 innings, Sullivan 8 in 4, Herring 7 in 3. Losing pitcher—Hoyt. Umpires—Geisel, Campbell and Moriarty. Time of game—2:10.

Dr. Code to Demonstrate Code Ball.

An exhibition of the new game of Code Ball will take place at the New York Athletic Club tonight with its inventor, Dr. William E. Code, playing against P. J. McDonough of the Pastime A. C. The game is something of a combination of golf and soccer, an inflated rubber ball being kicked from tee to hole in the least number of kicks. The A. A. U. at its last convention assumed control of both indoor and outdoor games.

EASTERN LEAGUE.

AT PROVIDENCE.

First Game.

		R.	H.	E.
Bridgeport	0 0 0 0 0 0 0 0 0	0	3	0
Providence	3 0 0 0 1 0 0 0 .	4	11	1

Batteries—Higgins and Healey; Fallenstin and Pond.

Second Game.

		R.	H.	E.
Bridgeport	1 0 0 1 3 0 0	5	12	6
Providence	3 0 0 0 0 0 0	3	4	0

Batteries—Turner and Veltman; Keefe, Evans and Pond.

AT SPRINGFIELD.

First Game.

		R.	H.	E.
Pittsfield	0 0 0 0 0 1 0 0 0 0 0 0	1	9	1
Springfield	1 0 0 0 0 0 0 0 0 0 0 1	2	9	1

Batteries—Roberts and Albert; Loftus and Kohlbecker.

Second Game.

		R.	H.	E.
Pittsfield	0 0 0 2 0 0 0	2	7	0
Springfield	0 0 0 1 0 0 0	1	5	1

Batteries—Bishop and Albert; Taber and Synott.

AT ALBANY.

First Game.

		R.	H.	E.
Hartford	0 0 0 0 1 2 1 0 1	5	8	1
Albany	0 0 0 0 1 0 0 0 0	1	7	3

Batteries—Jenkins and J. Smith; Baker and R. Smith.

Second Game.

		R.	H.	E.
Hartford	3 1 2 0 0 2 0	8	11	2
Albany	0 3 0 0 0 0 0	3	5	2

Batteries—Manfredi, Phillips and Bryant, Asbeck, Styborski, Baker, Johnson and M. Walsh.

AT NEW HAVEN.

First Game.

		R.	H.	E.
Allentown	1 0 1 2 0 1 0 0 0	5	14	0
New Haven	0 0 0 0 0 0 0 1 5	6	14	1

Batteries—Levy, Jolliffe and Cochlin; Walker, Lang and Linton.

Second Game.

		R.	H.	E.
Allentown	2 0 0 2 0 1 0	5	9	0
New Haven	0 0 0 1 1 2 2	6	16	0

Batteries—Pipgras, Hyman and Pasek; Winneapple, Cannon, Walker and Padden.

STANDING OF THE CLUBS.

	W.	L.	PC.		W.	L.	PC.
New Haven	35	24	.593	Springfield	33	30	.524
Allentown	34	27	.557	Hartford	28	31	.475
Bridgeport	32	26	.552	Pittsfield	25	38	.397
Providence	30	27	.526	Albany	24	38	.387

MISS WALSH WINS IN TORONTO MEET

Breaks Canadian Record for 200 Meters, Triumphing in 0:25 3-5—Also Takes Dash.

MILLROSE FOUR SETS MARK

Scores by Decisive Margin in 440-Yard Relay—Time of 0:49 3-5 Lowers Canadian Standard.

TORONTO, June 12 (Canadian Press).—Miss Stella Walsh, United States champion runner from Cleveland, scored a smashing triumph in the international 200-meter race, one of the feature events in the women's athletic meet held in conjunction with the Shriners' international convention tonight. Running the distance in the record-breaking time of 0:25 3-5, Miss Walsh led from start to finish. Miss Agnes Morris, Hamilton, finished second, and Miss Alice Stone, Toronto, was third. The Canadian record for the distance is 0:25 4-5.

The Millrose A. A. of New York left little doubt regarding its international supremacy by again defeating two of the best teams that could be pitted against it. Taking the lead at the start, the Millrose representatives won by a decisive margin from the Canadian Ladies of Toronto. The Cleveland Blepps were third.

The Millrose quartet shattered the Canadian record for the distance by covering the 440 yards in 0:49 3-5. The previous mark was 0:50.

Miss Walsh also captured the 60-meter dash. Running a smashing race, Miss Walsh covered the distance in 0:07 2-5, to beat Miss Kay Griffiths of Toronto by several yards. Miss Myrtle Cook, Montreal, made several false starts and, when the official start was made, she got away poorly. She ran a splendid race to finish third and would have been second in another stride.

JERSEY CITY TRIUMPHS.

Henderson Holds Toronto to Win—Selkirk Gets Four Hits.

Bill Henderson registered his seventh triumph of the season by yielding seven scattered hits as Jersey City defeated Toronto, 5 to 4, in the series opener at West Side Park in Jersey City yesterday.

A three-run assault which drove Sam Gibson off the mound in the sixth settled the outcome. Selkirk of Jersey City made a home run, a double and two singles.

The box score:

TORONTO (I.)

	ab.	r.	h.	po.	a.	e.
Rabbitt, rf	5	0	1	1	0	0
Rich'son, 3b	4	1	0	2	0	0
Ruble, lf	4	2	2	2	0	0
Harris, 1b	2	0	1	9	0	0
Burke, 2b	4	0	1	2	2	0
Petrie, cf	3	1	1	3	0	0
Cote, ss	3	0	0	1	5	0
Phillips, c	3	0	1	4	0	0
Gibson, p	3	0	0	0	1	0
Fisher, p	0	0	0	0	0	0
aSheedy	1	0	0	0	0	0
Total	32	4	7	24	8	0

JERSEY CITY (I.)

	ab.	r.	h.	po.	a.	e.
Pittenger, ss	3	0	0	0	3	0
Cooney, 1b	2	0	0	12	0	0
West, cf	4	0	0	2	0	0
Veach, lf	4	1	0	1	0	0
Selkirk, rf	4	3	4	3	0	0
Wera, 3b	4	1	2	1	2	0
Gillis, 2b	3	0	1	2	3	2
Jorgens, c	2	0	0	4	0	0
Henderson, p	3	0	0	2	4	0
Total	29	5	7	27	13	2

aBatted for Fisher in ninth.

Toronto	0 0 0	1 2 1	0 0 0	—4
Jersey City	0 1 0	1 0 3	0 0 .	—5

Runs batted in—Wera 2, Ruble, Selkirk, Harris, Burke, Phillips, Gillis 2.

Two-base hits—Selkirk, Rabbitt, Ruble, Petrie, Gillis, Harris. Home runs—Selkirk, Ruble. Stolen base—Wera. Sacrifices—Cooney, Petrie, Harris, Cote. Double plays—Pittenger, Gillis and Cooney; Richardson (unassisted). Left on bases—Toronto 7, Jersey City 4. Bases on balls—Off Henderson 3, Gibson 3. Struck out—By Henderson 2, Gibson 2, Fisher 1. Hits—Off Gibson 6 in 5 2-3 innings, Fisher 1 in 2 1-3. Passed ball—Phillips. Losing pitcher—Gibson. Umpires—Carroll and Chill. Time of game—1:40.

FRANKLIN GAINS DECISION.

Defeats Ferry in Ten-Round Bout at Fort Hamilton.

Billy Franklin, west side middleweight, outpointed Lew Ferry of Harrison, N. J., in the feature ten-round bout at the Fort Hamilton Boxing Club, Bay Ridge, last night, before 1,500 persons. The victor, who scaled 163, three pounds less than Ferry, was the aggressor throughout.

In the eight-round semi-final Jack Hurk of South Brooklyn battled to a draw with George Kinsella of East New York, 140. Frankie Marino, 122, South Brooklyn, decisively defeated Al Matera of the west side, 124, in an eight-rounder.

Lew Monte of South Brooklyn, 118, halted Charley Jest, 122, also of South Brooklyn, after 1:40 of the fifth round of a scheduled six-rounder. The loser substituted for Mike Rodriguez. Joe Pelicano of South Brooklyn, 124, knocked out Joe Aquinino of Bensonhurst, 122, after 2:33 of the second round in a scheduled four-rounder, while the opening contest, also listed for four rounds, resulted in a three-round knockout victory for Tommy Sullivan of Bay Ridge, 135, who stopped Joe Ampico of Bensonhurst, 133, after fifty-two seconds of the third session.

Neis Is Traded to Minneapolis.

MINNEAPOLIS, June 12 (AP).—The Minneapolis American Association club today traded Elmer Yoter, infielder, and Earl Smith, outfielder, to Columbus for Bernie Neis, outfielder.

DOG RACING RESULTS.

At Mineola.

FIRST RACE (Nassau Course)—Won by Hoosier Kennels' Dutch Blitz; Flores Kennels' Puzzle, second; Homer Moore's Just a Moment, third. Also ran: Fair Actress, Handsome Silk, Patsy Stumpf, Smoky Dock and Lucky Jamestown. Time—0:18.

SECOND RACE (Quarter-Mile)—Won by Claude Drybread's Tanglefoot Bug; Frank Adams's Morning Mist, second; B. A. Dunn's Flying Mount, third. Also ran: Black Quarry, Rum Rows, Billie Gayle, Janet Mae and Winsted. Time—0:28 1-5.

Third Race (Futurity Course)—B. W. Stephenson's Will Report; Ted Lancaster's Ginger Walkover, second; Frank Adams's Kenny Boy, third. Also ran—Shooting Star, Mary Will, Sister Anne, Laddie, Upstart. Time—0:31 1-5.

Fourth Race (Quarter Mile)—Won by B. W. Stephenson's Three of Clubs; B. R. Hardwick's Roxy Meadows, second; Hoosier Kennels' Newville Caesar, third. Also ran—Brice, Gusty, Vetta Aline, Penrod, Majestic. Time—0:29 4-5.

Fifth Race (Five-Sixteenths Mile)—Won by Hugh Ralston's Unravel; June Oldham's Lucky Sport, second; B. A. Dunne's Midnite Flier, third. Also ran—Broadway Rose, Spectown, King Lepus, Hurricane, Pat Farrel. Time—0:34 4-5.

Sixth Race (quarter mile)—Won by Lyle Beatty's Billie Burr; Blitz Kennels' Terrific Blitz, second; B. R. Hardwick's She's Best, third. Also ran—Dan's Delight, Resolute Blitz, Kashim, Ridgebuster. Time—0:26 4-5.

SEVENTH RACE (Futurity)—Won by Claude Drybread's Pistol Pete; Hugh Ralston's Unmarvel, second; Lyle Beatty's Mountebank, third. Also ran—Napoleon Star, The Roamer II, Shindy Blitz, Moody Locke and Tourist. Time—0:31.

EIGHTH RACE (Futurity Hurdle)—Race declared off on account of fight among dogs.

Other News of Sports On Next Four Pages

Established 1902
Manufacturers for 28 years
TRIVERS
Your Clothier Says—
Experience Counts!
TRIVERS' 28 years experience manufacturing high quality clothes guarantees you better quality, better styles and better values.
In our own modern shops, skilled needleworkers have tailored these garments with a perfection to meet the demand of the most exacting dressers.
With our new price policy of $22.50 and $35 we are packing our stores with old and new customers—all enthused over our remarkable values. In fairness to yourself—visit the TRIVERS stores before you buy.
1 & 2 Pants Suits
Golf Suits
Tuxedos
$22.50
$35
Just 2 Prices
2 Just Prices
Headquarters for 2-Pants Summer Suits
$22.50
Tropical Worsteds and Twists
$17.50
Mohairs—Nurotex and Kant Krush
Immense assortments of the finest and most durable summer fabrics in the smartest styles to select from. Beautifully tailored to retain their shape and give lasting satisfaction and comfort.
S-A-L-E
TOPCOATS
Formerly $22.50 & $35 $17.50
TRIVERS
1600 BROADWAY
801-807 BROADWAY
119-121 NASSAU ST.

A CLEAN KNOCKOUT

ENGINITE Stops Rust
Enginite in your auto radiator stops rust, corrosion and overheating.
Sold at garages, auto supply stores, filling and service stations everywhere.

BOATS AND ACCESSORIES.

A Real Bargain
54-foot overall Elco day cruiser, six-cylinder Speedway Engine. All in fine condition. Boat just painted and varnished. Asking $5,000. Reasonable offers considered. Brokers protected. Apply
Clinchfield Navigation Co., Inc.
75 West Street, N. Y. City.

BABY GAR, 26 FOOT, 150 H. P. SCRIPPS motor; bargain at $1,500. Roy Brewster, Main St., Bay Shore, L. I. Phone 101.

HORSES AND EQUIPMENT.

KENTUCKY thoroughbred, 16 hands, saddle horse, well mannered; sacrifice; $300. Esplanade 0873.

FOR HOMES—Apartments, houses, estates—consult The New York Times Real Estate pages. Whenever you want to rent or buy, these columns will give you equal satisfaction. The Times publishes more real estate advertising than any other newspaper in the world—nearly twice as much as any other New York newspaper.—Advt.

Schmeling Wins World's Heavyweight Title on Foul in 4th Round Before 80,000

By JAMES P. DAWSON.

Continued from Page 1, Column 1.

then Referee Crowley finally declared himself, advising Announcer Joe Humphries that he had disqualified Sharkey and given the victory to Schmeling on a foul.

The award stunned Sharkey. He was too overcome in the ring to say a word. But it was satisfactory to one of the greatest crowds ever to witness an outdoor fight, although it involved the winning of a heavyweight title on a foul for the first time in modern history.

The nearest approach to this result is furnished in the memorable Sharkey-Jack Dempsey battle, in which Sharkey's claim of foul was disregarded and Dempsey was declared winner by a knockout.

Last night I was advantageously seated to the left of Judge Barnes and the action was directly above me. And I can say that the left hook which Sharkey directed for the body landed foul and merited disqualification because of its obvious disabling effect.

Medical science supported the disqualification of Sharkey for Dr. William H. Walker, State Athletic Commission physician, examined Schmeling immediately after the bout and announced he found unmistakable evidence that a foul punch had been struck.

Decision Meets With Approval.

The opinion of the crowd, too, supported the disqualification, for it welcomed the delayed announcement with cheers.

Outstanding in this momentous situation was Judge Barnes, a medium sized, slim, quiet man who faced perhaps the most trying situation a modern ring has produced, and gave the decision as he saw it.

With 80,000 persons looking on, with the ring's richest prize, the heavyweight championship of the world, the stake, and an American the loser by an honest decision, Judge Barnes had the courage of his convictions, remaining adamant against the repeated interrogations of a confused referee in an international battle that has no parallel for result.

Sharkey was a pitiful figure in defeat. He was utterly crushed. He did not become emotional or excited. He was the other extreme, melancholy, morose, shocked to speechlessness and incapable of action. His handlers raved and ranted, and all Sharkey did was stand motionless in his corner permitting his handlers to drape him with his navy blue bathrobe with the navy insignia on its back. Then he walked dejectedly from the ring, a crushed, disappointed figure if ever there was one.

Low Punch Is Costly.

And he had reason to be overcome with his sorrow. He had flipped away a promising chance to win the heavyweight title which Tunney laid aside through one single, solitary punch whose course he could not guide truly in his desperation before a charging foe who backed him to the ropes with a gallant rush.

That the low blow was unintentional was patent. It could not have been otherwise, because Sharkey was in front on the action of the bout, as far as it went, by three rounds.

The first session was about even, but the second and third and the fourth, up to within the fateful five seconds of its conclusion, went to the Boston ex-gob, who was boxing coolly, calculatingly, methodically, unemotionally, a battle such as he had furnished three years ago against Dempsey, and was on the high road to success.

Sharkey was the boxer and the sharp, true hitter last night against a foe whose courage was established, as was his resistance to punishment and his ability to survive in an emergency and be dangerous.

I am not prepared to say that Sharkey would have gone on to win the battle. He subjected Schmeling to every gun he had in those first three rounds and through part of the fourth. He had Schmeling in a precarious way in the third session when a barrage of rights shook and staggered the German boxer and sent him wobbling to the ropes.

Schmeling Equal to Emergency.

But in this emergency Schmeling was glorious, the true fighting man, pressing on and in, eternally on the attack, despite the buffeting to which he was subjected. And I have a well-grounded conviction that Schmeling would have taken everything that Sharkey had for perhaps half the battle and then came on to win against a discouraged Sharkey.

Schmeling gave early indications of the danger lurking in his powerful fists. He fought the fight of the challenger from the beginning, crowding, jamming, pushing in against the man he had to beat to win the title, in a manner which commanded the admiration of the crowd and the utmost respect from Sharkey.

He took Sharkey's jabs with indifference. He absorbed Sharkey's most powerful counters without weakening or cringing. His plan, quite obviously, was to crowd Sharkey until he had crowded him out of the title, and, though he was being subjected to a withering fire in his campaign, I believe he would have succeeded.

Schmeling had taken about the best Sharkey had to offer in the short time the bout lasted and he had given considerably of his own stock in trade. I doubt if Sharkey could have improved as the fight progressed, and I don't think Schmeling, who had weathered Sharkey's severe attack and continued to tear headlong, would have weakened.

Until last night there was a veil of doubt over Schmeling's ability to withstand punishment. He had never been forced to take punishment in his American ring appearances. But this doubt no longer has any justification. Schmeling cannot only take a punch but he can give one.

Schmeling Lands Right to Jaw.

He had Sharkey's lips dripping crimson from left hooks in the first round, and, pressing in against Sharkey's repeated left jabs, the German lad closed the first session with a smashing right to the jaw which stung Sharkey.

Sharkey's boxing carried the second session, and late in the round Sharkey drove a powerful right to the jaw which made Schmeling wince. Never, however, did Schmeling take a backward step. Always he plunged in, unmindful of the jabs which met him invariably, hooking short lefts to the head or pushing short rights for the jaw, and working both hands to the body in the clinches.

After outboxing Schmeling early in the third round, Sharkey suddenly brought a roar from the crowd when he shook the German lad with a powerful right to the jaw which sent Schmeling backward to the ropes.

Another right followed, and another and another as Sharkey fought to batter down his foe. But Schmeling came out of the danger in splendid fashion. Before the bell Sharkey smashed home a wicked left hook to the body.

German Fresh Starting Fourth.

Schmeling came up apparently fresh for the fourth, and his rushes, as had been customary, were met with Sharkey's well-placed lefts and a series of rights to the head. Schmeling broke through with a sharp right to the jaw and Sharkey countered with a similar blow.

Sharkey undertook to follow this advantage, but rained his blows on the head of a rival whose vulnerable point was protected with crossed arms and blocking gloves. The action was exciting and pulse-quickening, and the crowd was enjoying it. Schmeling was boring in repeatedly and backed Sharkey to the ropes with the attack. Then a left hook for the jaw drew a desperate left for the body which landed foul and ended the bout, giving Schmeling the title with the distinction of having his name inscribed on the Tunney-Muldoon championship trophy.

The result provided the climax to a series of eliminations which now end with Schemling the champion. In these eliminations foreign and native born challengers, Victorio Campolo, Paulino, Phil Scott and Tommy Loughran, were eliminated, leaving Sharkey and Schmeling the survivors.

Fay Outpoints Hoffman.

Al Fay of Charleroi, Pa., won the decision over George Hoffman of Yorkville in a bruising ten-round battle that served as the semi-final to the Schmeling-Sharkey bout. Hoffman made a strong start but wearied under the strong pace set by his opponent as the bout wore on. In the closing sessions Fay had little difficulty reaching Hoffman with rights to the head but could not floor the local heavyweight. Fay scaled 192½ and Hoffman 192.

Henry Lamar of Washington outpointed Mateo Osa, Spanish heavyweight, in an eight-round preliminary. The struggle, originally scheduled for ten rounds, was abbreviated when rain threatened.

Lamar weighed 186 pounds, Osa 185.

Stanley Perada, Jersey City heavyweight, carried off the decision over Paul Bianchi, South American, in six rounds. Referee Haley and Judges Kelly and Farley gave the award to Perada and the verdict was justified, for the Jersey City boxer won four of the six rounds, surviving a dangerous two-round closing rally by Bianchi to retain his early lead.

Perada floored his rival in the first round and again in the third, but on neither occasion did Bianchi take a count. In the fourth session and again in the sixth both fell in scrimmages.

Perada weighed 196 pounds, Bianchi 212½.

Ralph Ficucello, Brooklyn's young Italian heavyweight, knocked out Piet Brand, Hollander, in the third round of the scheduled six-round bout which opened the program.

After hammering his rival freely in the first two rounds Ficucello dropped Brand with rights to the jaw for counts of nine and eight in the third chapter, and as the Brooklynite was about to finish his opponent Referee Denning jumped between the pair and waver Ficucello to his corner, the victor by a knockout.

Ficucello weighed 186 pounds and Brand 169 pounds.

Holders of the World's Title Since Sullivan Won It in 1882

John L. Sullivan	1882-92
James J. Corbett	1892-97
Robert Fitzsimmons	1897-99
James J. Jeffries	1899-1906
Tommy Burns	1906-08
Jack Johnson	1908-15
Jess Willard	1915-18
Jack Dempsey	1919-26
Gene Tunney (Retired July 31, 1928.)	1926-28
Max Schmeling	1930-

STORY OF THE FIGHT TOLD ROUND BY ROUND

Detailed Description of the World's Title Bout at the Yankee Stadium.

Jack Sharkey weighed 197 pounds and Max Schmeling 188 when they entered the ring for their title bout last night. The fight by rounds follows:

First Round.

Sharkey rushed to Schmeling, led with a left to the head. The German waited for Sharkey to come in, and reached Jack with a light left to the chin. Jack sent two lefts to the head. Jack led a left to the head. Sharkey kept Max away with a long left, but the German smashed in, landing a left to the head. Max sent a left and right to the body, but Jack smothered the blows. Jack's mouth was cut. Jack sent Max back with a left hook to the jaw, Jack returning with a left and right to head. In an exchange at long range each landed hard lefts. Max crossed a right to the head and Jack held. Schmeling landed a hard left to the head and Jack sent back two lefts and rights to the head.

Second Round.

Schmeling rushed in and was met with a succession of lefts and rights to the head to start the second round. In a clinch each pounded the body. Schmeling put a left to body as Sharkey missed a short left cross. Sharkey grazed the face with a right uppercut and continually jabbed Schmeling in the face. Schmeling hooked a left to the body and a left to jaw. Schmeling grazed the face with a right cross and then went close with a right to the heart. Sharkey rushed in with a left and right to the face. Schmeling hooked a solid left to head, and after jabbing a left to face Sharkey crossed a hard right to jaw which made Schmeling blink. Max landed a left that sent back Jack's head, but the sailor clinched and they exchanged lefts at the bell.

Third Round.

Jack landed a left jab and followed with a left hook to the jaw, sending Max to the ropes. Max sent a right that landed on Jack's shoulder and Jack held Max. Max landed a light left to the body and hooked a hard left to the jaw. He sent another left to the jaw, but Jack came back with a vicious right to the jaw, driving Max to the ropes, where he landed a left and right to the jaw. Max sought to hold, but Jack landed another right to the jaw. Jack aga'n landed another right to the jaw that rocked Max. The latter made a wild swing with his right that missed Jack by inches. Max came to Jack and jabbed a left to the face, but Jack sent a left to the face in return. Jack sent a hard left to the chest. Max missed a long left and Jack countered to the head. Jack landed to the head but took a right in return.

Fourth Round.

Jack jabbed Max with a left and followed with left and right to head. Max landed a right on Jack's neck, but took left and right to body. Jack reached Schmeling with a left and right to jaw at close quarters and Max stepped back. The German bobbed, but was unable to get the range of Jack's jaw with his left. Jack missed a vicious right uppercut, Max coming back with a left high to the head. They sparred for several seconds before Max drove a left to Jack's cheek. Jack reached Max with a light left and then clinched. Jack stepped in with a hard right to the jaw and shook Max. Max whipped a left to jaw, but received a left to jaw in return. Jack whipped a low left hook which floored Schmeling after 2 minutes 55 seconds, and the bout was awarded to the German.

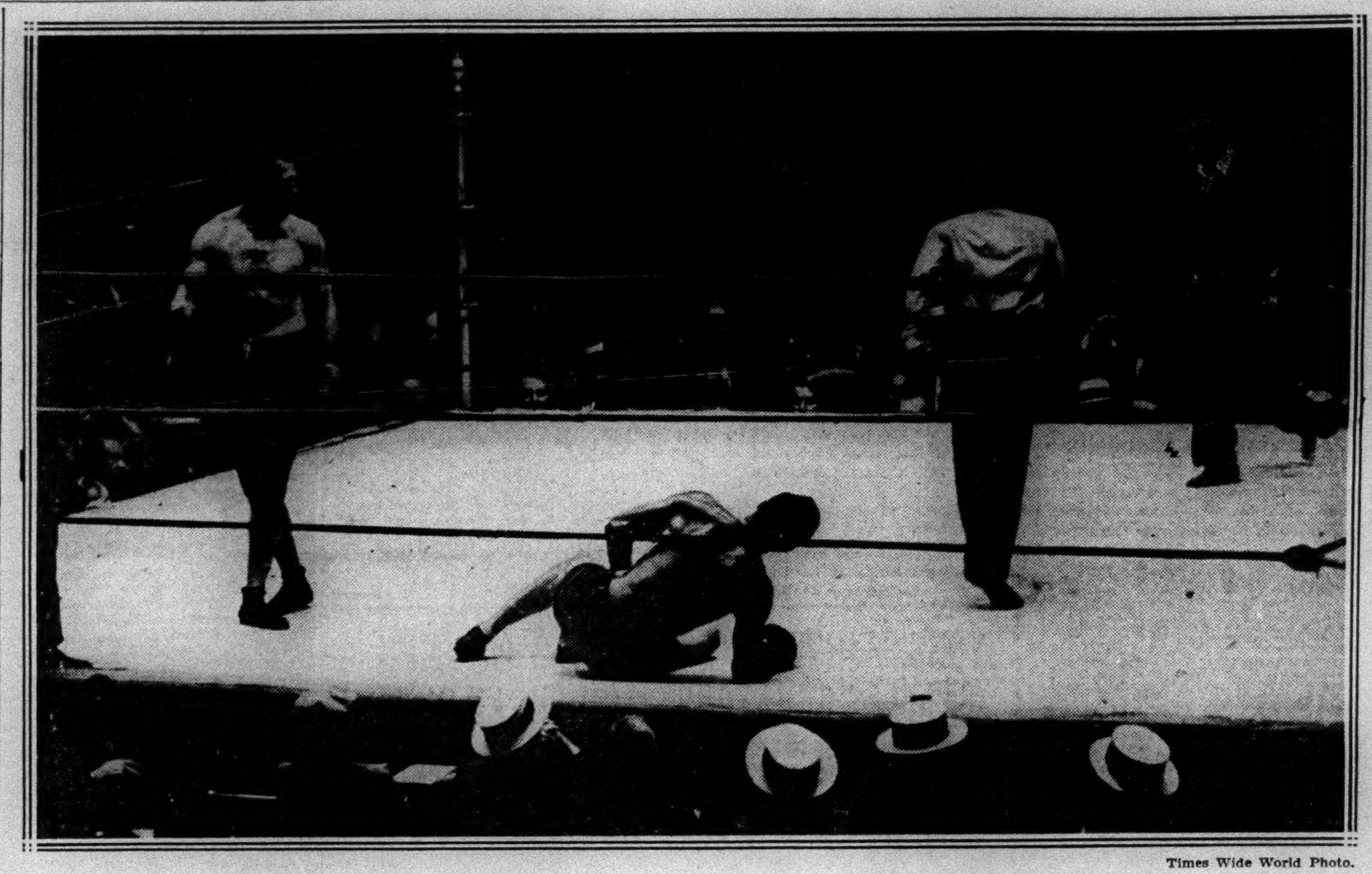

Times Wide World Photo.

JUST AFTER THE FOUL BLOW WHICH ENDED FIGHT AND GAVE MAX SCHMELING THE CHAMPIONSHIP.
Jack Sharkey Going Into Corner as Schmeling Reclines on Floor of Ring, While Referee Crowley Turns to Meet Joe Jacobs (Extreme Right).

SCHMELING SORRY FOUL ENDED FIGHT

His Manager Contents Himself With Standing on Physician's Official Examination.

"I'm sorry I won the way I did," was the tenor of Max Schmeling's words as he submitted to an examination by Dr. William H. Walker of the New York State Athletic Commission after the fight. The German heavyweight, reclining on a cot in his dressing room, spoke German to Joe Jacobs, his American manager, and the latter conveyed the boxer's message to those grouped about him.

Jacobs augmented Schmeling's statement by saying there was no question of his man having been fouled, and pointed to Dr. Walker's diagnosis for confirmation.

Dr. Walker after a short examination said there were unmistakable signs that Schmeling had been fouled by a recent blow.

Later Schmeling said that for three rounds he let Sharkey punch so he could find out what his rival had.

"He could not hurt me," said Schmeling. "He is not so good a fighter as I thought. I could feel him change in the fourth. He looked different to me, and I knew then I would beat him. I had planned to see what he had for six rounds because I know that he is best then and after that not so good."

SHARKEY VOICES REGRET OVER BLOW

Says Rival Was in Air When It Landed—Manager, Bitter, Charges Schmeling Quit.

Jack Sharkey said after the fight that he did not know he hit low.

"Schmeling came in high and was in the air when I landed a body blow," he said. "Then he went down claiming foul.

"I certainly didn't aim to hit low and it wouldn't have been low if Schmeling had not been coming in and jumping in the air."

Johnny Buckley, Sharkey's manager, made this statement:

"I think Schmeling quit. The whole thing was a plan of Schmeling's handlers. Sharkey hit Schmeling one body blow in the third round and Schmeling's handlers complained that it was low. When Schmeling was hit he came in high and was in the air when the blow landed. It was part of their plan."

"Sharkey was fouled eleven times by Dempsey but nothing was said of it," Buckley added.

TUNNEY GIVES OPINION.

Blow, Although Unintentional, Was Low, Former Champion Says.

Gene Tunney said after the fight, in regard to the low blow:

"It was a left uppercut, which struck Schmeling in or just below the groin. It was undoubtedly a foul, but not an intentional one. The referee's decision, of course, was right."

FARLEY REGRETS OUTCOME.

Head of Boxing Body Affirms Faith in Judge's Ability.

James J. Farley, chairman of the State Athletic Commission, stated after the bout that he was sorry matters ended as they did. Nevertheless the commissioner declared that he had implicit faith in the ability of Harold Barnes as a judge and was glad that that official did not hesitate to call the foul as he saw it.

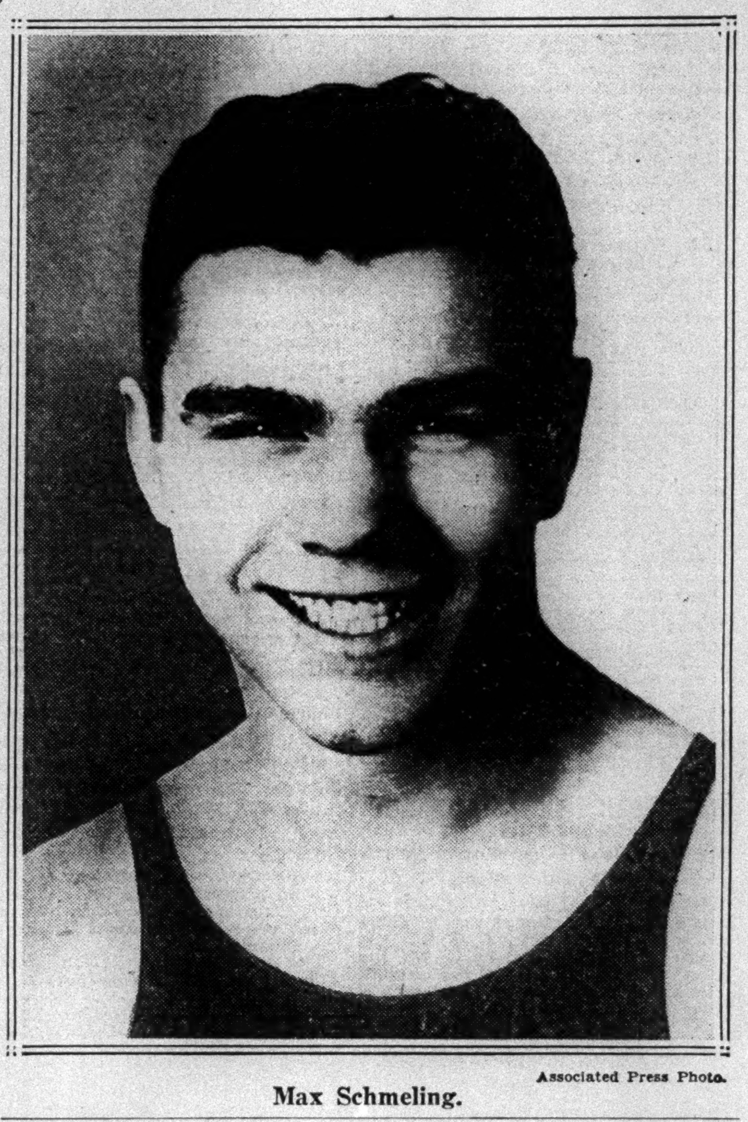

Associated Press Photo.

Max Schmeling.

SCHMELING'S MOTHER EXPRESSES DELIGHT

Would Have Preferred Son to Win by Knockout, but Is Proud of New Champion.

Special Cable to THE NEW YORK TIMES.

BERLIN, June 13.—"I would have preferred to have had my son win through a knockout, but, nevertheless, I am very happy and proud to be the mother of the world champion," Frau Schmeling told THE NEW YORK TIMES when the result of the fight reached her at Steglitz.

Sitting before an American radio apparatus, opposite a wall covered with numerous portraits of Max, Frau Schmeling grew more and more nervous when the broadcasting station confessed it was unable to get a connection with the American station.

Then the telephone began to ring and a dozen persons who crowded the small room simultaneously rushed for the receiver to be the first to break the news to Frau Schmeling.

With twitching lips and tearful eyes Frau Schmeling thanked the bearer for the glad news. Then cheers went up for the new champion.

Through THE NEW YORK TIMES Frau Schmeling sends her son greetings and congratulations.

Music Entertains Early Fans.

A novelty to outdoor boxing patrons was afforded to the early arrivals, who were entertained by musical renditions broadcast through the huge amplifiers set along the railing over the ring.

250 WRITERS COVERED FIGHT AT THE STADIUM

Twenty-six States and District of Columbia as Well as Foreign Countries Represented.

The heavyweight championship bout last night was "covered" by one of the largest and most representative assemblages of newspaper men ever attracted to a sporting event. Newspaper men from all sections of the country and wrtiers for foreign syndicates, dailies and periodicals held working press tickets.

In excess of 250 applications were received. Enumerating these by cities would include every large city and town in America where boxing is conducted. Twenty-six States and the District of Columbia were represented.

In addition to New York and Massachusetts the States represented were: Ohio, Pennsylvania, Georgia, Michigan, Maine, Louisiana, Florida, Maryland, Virginia, Minnesota, Wisconsin, Missouri, New Jersey, Kansas, Illinois, Kentucky, Indiana, Connecticut, South Carolina, North Carolina, West Virginia, Rhode Island, Iowa and California.

Writers provide accounts of the battle for several foreign news agencies and papers in Germany, England, Havana, Canada and South America. Lithuanian language papers and German dailies here and abroad were heavily represented.

The radio microphone was pitched directly beside the ring, and two motion-picture cameras were set on platforms in short centre field.

1,000 Policemen Handle Throng at Fight; Parking Barred for Mile Around Stadium

The detailing of more than 1,000 policemen to the stadium and its vicinity last night required the most elaborate arrangements ever made for a fight, officials said.

The policemen were under Deputy Chief Inspector John J. Hennessy, in charge of the Bronx, and Deputy Chief Inspector William A. Coleman. Besides these officials there were on hand three inspectors, three deputy inspectors, six captains, twenty lieutenants, fifty sergeants, 600 patrolmen, 100 mounted policemen, 300 traffic policemen, two emergency trucks and crews and two ambulances.

In addition more than 100 detectives, acting under the orders of Inspector Henry E. Bruckman of the Bronx, mingled with the fight crowd.

Traffic on the 149th Street and Macombs Dam bridges was routed so it would flow toward the stadium before and toward Manhattan after the fight. Besides this innovation, it was decreed that there should be no parking for a radius of a mile about the stadium.

In a few isolated spots motorists were permitted to halt. They were required to put the rear of their vehicles against the curb, the hoods facing in the line of traffic on that street.

SCHMELING BEGAN RING CAREER AT 19

Knocked Out Club Instructor in First Bout—On Own Resources as Youngster.

Max Schmeling's most popular characteristic is his striking resemblance to Jack Dempsey, retired former heavyweight champion of the world. But the resemblance goes beyond facial appearance and a ring likeness. The lad from Germany has led a life which is a decided parallel to the life that was Dampsey's before his rise to ring prominence.

Max Siegfried Adolf Otto Schmeling was born Sept. 28, 1905, at Klein-Lucgow, in Germany, and early in youth was seized with the wanderlust. His father was a fisherman and a pilot for incoming Hamburg-American Line steamships at the port of Hamburg, a city to which the Schmeling family moved when Max was a youngster.

At a tender age Schmeling ran away from home He tramped all over his native land, making a living as best he could. He worked as a farm laborer, typist, stone layer, factory worker, steel worker and miner at various times, and his travels took him into Belgium. The nature of his early work supplied the foundation for the muscular, well-conditioned fighter of today.

Schmeling tasted of his first regulated boxing when he was 19 years of age. Not until that time did he witness a boxing bout. And it is his proud boast that the day after he first saw a bout he won a club championship as a boxer.

Makes Boxing Début.

It was at the Sports Club Colonia, Mulheim, Schmeling relates, that he received his boxing initiation. He donned the gloves with the club instructor and knocked out the instructor. The following night he was matched as an unknown against the club middleweight champion, knocked him out and won the title. For six months Schmeling followed the career of an amateur boxer, getting a competitive education for the sport which attracted him.

He launched his professional career in 1924, and in five months engaged in ten battles, winning seven of them by knockouts and suffering his first knockout at the hands of Max Dickman. In 1925 Schmeling had ten fights, and was once knocked out by Larry Gaines.

The year 1926 witnessed Schmeling in five engagements, and in 1927 he had fifteen. He was knocked out by Gypsy Daniels in 1928, but subsequently beat Franz Diener for the German heavyweight championship, and then set sail for America and a rise to ring eminence that has been meteoric.

Monte First Victim Here.

He arrived here in the Spring of 1928, but it was not until the Fall that he undertook a match. Injured hands handicapped him. This complaint repaired, Schmeling engaged in his first American effort and scored an instantaneous hit, knocking out Joe Monte in eight rounds at Madison Square Garden. In January, 1929, Schmeling defeated Joe Sekyra, and the following month he knocked out Pietro Corri in one round.

The following month Schmeling assured himself a niche in the list of heavyweights struggling for the title when he knocked out Johnny Risko in nine rounds. This match brought Schmeling front-rank prominence and created a demand for his services. When he battered Paulino through fifteen hard-fought rounds two months later, however, Schmeling established himself as the most dangerous heavyweight in Jack Sharkey's path to the championship.

SHARKEY 8-5 CHOICE BEFORE THE FIGHT

Substantial Wagering Made During Day—Betting Lags at the Ringside.

Jack Sharkey maintained his status as an 8 to 5 favorite before he entered the ring, but there was no apparent rush by supporters of either fighter to get down wagers. Schmeling money at these figures did not exactly go begging, yet the adherents of the German held out as long as they could, hoping for a two to one price.

The bettors did not expect a knockout, judging from their wagering, for six to one was offered that Schmeling would not knock out Sharkey and four to one that Sharkey would not knock out the German.

These figures were unchanged from earlier in the day, reflecting an unvarying sentiment.

What Major Fights Have Drawn In Attendances and Receipts

ATTENDANCES.

Tunney-Dempsey, Chicago	145,000
Tunney-Dempsey, Philadelphia	130,000
Willard-Firpo, Boyle's Thirty Acres	100,000
Dempsey-Carpentier, Jersey City	90,000
Dempsey-Firpo, Polo Grounds	90,000
Schmeling-Sharkey, Yankee Stadium	80,000
Dempsey-Sharkey, Yankee Stadium	80,000
Milk Fund (1923) Yankee Stadium	63,000
Milk Fund (1924) Yankee Stadium	60,000
Leonard-Tendler (1922) Jersey City	60,000

RECEIPTS.

Tunney-Dempsey, Chicago	$2,658,660
Tunney-Dempsey, Philadelphia	1,880,000
Dempsey-Carpentier, Jersey City	1,626,580
Dempsey-Firpo, New York	1,188,822
Dempsey-Sharkey, New York	1,083,529
Schmeling-Sharkey, Yankee Sta.	700,000
Wills-Firpo, Jersey City	700,000
Tunney-Heeney, New York	674,950
Leonard-Tendler, New York	452,648
Dempsey-Willard, Toledo	452,522

SHARKEY IS FIRST TO TIP THE SCALES

Goes by Taxi to Stadium Where He Receives Acclaim of Fight Fans.

FAILS TO MEET SCHMELING

German Arrives in an Expensive Limousine—Bostonian More Nervous Than Rival.

Max Schmeling and not Jack Sharkey had the outward appearance of the ring champion when they weighed yesterday afternoon in the Yankee Stadium.

Sharkey made his way to the Stadium from his quarters in the Bretton Hall Hotel by the conventional taxicab. Not so Schmeling. The German titleseeker came in an expensive limousine, with liveried chauffeur, and accompanied to and from the park by a motorcycle police escort and a bodyguard of two detectives, Caswell Jacobs and Roger Meehen.

Sharkey Arrives Early.

The rivals did not meet. Sharkey arrived before the representatives of the State Athletic Commission had reached the Stadium. The Bostonian, accompanied by Managers Johnny Buckley and Jack Conway and Trainers Al Lacey and Tony Polozzolo, was on hand at 1:10 o'clock, five minutes earlier than he had been requested to appear.

Sharkey's poundage was 197, and when the height rule was applied it revealed him as 71¾ inches, or 5 feet 11¾ inches, tall.

A crowd of several hundred gave the American a rousing welcome when he arrived. This crowd increased to more than 2,000 before Schmeling put in an appearance at 2 o'clock. The fans gave him a noisy demonstration. Schmeling weighed 188 pounds. His height was revealed at 72¾ inches, or 6 feet ¾ inch, one inch taller than Sharkey.

American More Nervous.

Dr. William H. Walker's physical examination of the men disclosed Sharkey as the more nervous of the two, although Schmeling's blood pressure was higher than that of his rival, a condition which Dr. Walker was disposed to attribute to the fact that Schmeling is of the Teuton type.

Each boxer spent the day quietly. Sharkey took a brief walk in the morning and visited Madison Square Garden about 11 o'clock. Schmeling was in seclusion at private quarters.

MILLIONS HEAR STORY OF FIGHT OVER RADIO

Broadcast of Title Bout Goes Over Coast-to-Coast Network—Germany Listens In.

While thousands were watching the Sharkey-Schmeling bout at the Yankee Stadium last night, millions throughout the nation were listening to Graham McNamee's graphic description of the proceedings over the radio. Metropolitan listeners heard the blow by blow description of the brief encounter over Stations WEAF and WJZ, while the country at large was enabled to tune in through the National Broadcasting Company's coast-to-coast network.

The radio audience received a picture of the scene as the men entered the ring, heard of personalities at the ringside and listened to the course of battle as described by McNamee. At the end of the third round Paul Dumont gave a brief summary of the action up to that point.

The clanging of the bell which tolled off the rounds and the shouts of ringside spectators, clearly audible, interspersing the announcer's words, heightened the color of the picture drawn of the championship bout by the veteran chronicler of sporting events. Reception throughout was clear and distinct except at critical points when the clamor of the crowd all but drowned out the account. The bout ended in confusion for the radio audience and for a time the result was somewhat in doubt as McNamee tried to make himself heard above the hubbub.

Neither boxer could be brought to the microphone at the end of the bout, McNamee announcing that Schmeling was still too dazed, while Sharkey walked off disconsolately.

McNamee also stated that Harry Sperber of the Staats-Zeitung and Herold was sending a description in German of the affair over a short-wave broadcast to Schmeling's native land. The latter account was carried by special wire to WGY, Schenectady, where short-wave stations sent it to Germany for rebroadcasting by the Richs Rundfunk Gesellschaft.

Lima Interest at High Pitch.

LIMA, Peru, June 12 (AP).—Tonight's bout between Jack Sharkey and Max Schmeling was eagerly awaited in Lima, not only by boxing fans as a whole but by the German colony. The Germans assembled at their local club, the Verein Germania, to follow the contest through Associated Press dispatches.

CROWD ADDS COLOR TO TITLE CONTEST

Mayor Walker, Whalen and Tunney Among Celebrities Who Have Ringside Seats.

CURRY AND McGRAW ATTEND

Huge Klieg Lights Turned On Early—Ring Between Pitcher's Box and Second Base.

Celebrities were slow in appearing at the Stadium for the Sharkey-Schmeling bout last night. Among the early comers was Lou Magnolia, who refereed Sharkey's match against Phil Scott last February at Miami. Walter Camp and Mrs. Camp, the former Ruth Elder, came fairly early.

Gene Tunney arrived a little later than his friend, Bernard F. Gimbel. The retired heavyweight champion was accompanied by Mrs. Tunney. As he walked down the aisle he faced a multitude of cameras, but he shielded his face partly with his hat.

William F. Carey, president of the Madison Square Garden Corporation, took his seat a few minutes before Tunney arrived. Carey cast a speculative glance over the crowd, by then heavily packed into all the seats.

The crowd gave a cheer when it spotted Mayor Walker. Frederick von Prittwitz und Gaffron, German Ambassador to Washington, was a guest of the Mayor, as was Secretary of War Hurley, William Green, president of the American Federation of Labor, and United States Senator Wagner occupied seats not far removed from the Mayor.

Paul Schwarz, German Consul in New York, was a spectator in the official capacity of German Boxing Federation representative.

McGraw and Curry Attend.

Just prior to the Mayor's appearance, his secretary, Tom McAndrews, accompanied by John F. Curry, leader of Tammany Hall, took their seats. John McGraw, veteran manager of the Giants, also appeared.

The stage was represented a moment later as Eddie Leonard and the famous Virginia judge, Walter Kelly, took their seats. Borough President Henry Bruckner of the Bronx and Park Commissioner Thomas Dolan, also of the Bronx, drifted smilingly to their seats. Major William Kennelly, president of the New York Athletic Club, had a ringside seat with several friends near by. Colonel John Hammond of the New York Rangers reached the scene for the first preliminary bout.

Former Police Commissioner Grover Whalen, accompanied by Chief Inspector John O'Brien, came into the patrons' enclosure, while Bianchi and Perada were engaged in the fourth round of their contest. The former commissioner was in a tuxedo, a broad panama covering his head and a purple flower in his lapel. This color scheme, strangely enough, was also that of Schmeling, though Max wore no flowers, but purple tights.

Matthew Brush came in a moment later and sat beside Mr. Whalen and discussed the star bout. Supreme Court Justice Edward Glennon moved upon the scene as the second bout got under way and former Public Works Commissioner Joseph Johnson came in a few minutes afterwards.

McCooey Sits Near Brower.

Brooklyn got into the picture shortly after this when John McCooey, Democratic leader of Kings, sauntered in with a genial smile and sat near District Attorney George Brower of Kings, a former member of the State Boxing Commission. Public Service Commisisoner George Van Namee, followed closely by Paul S. Block, the publisher, got in in time to see the final two rounds of the second tussle.

The official quota of Illinois came in before the third bout got started. This delegation consisted of George Getz, who helped stage the Dempsey-Tunney fight in Chicago, and John V. Clinnin. Tom Donohue, member of the Connecticut State Boxing Board, bowed his way in, smiling at many friends. Secretary of State Edward J. Flynn walked in as the third bout began.

Just before the main bout started Colonel Theodore Roosevelt entered and a few seconds later Mayor Frank Hague of Jersey City reached his seat. Then counting heads of celebrities gave way to watching the two aspirants for the heavyweight crown enter the ring.

Huge Kleig Lights Turned On.

The waning day had not yet faded into dusk before the huge bank of thirty-eight Klieg lights over the ring suddenly popped on and, as if this were the signal, the crowd began to move into the Stadium with a swifter pace. The rumble that is characteristic of fight crowds broke the early evening calm and gave something of a portent of what was to follow when the gladiators swung into real action.

Directly at the ringside, with the big lights casting their flood of heat down upon the writers and telegraphers, it was uncomfortably hot. But further back it was comfortable, for a light wind from the east swept in gusts over the open bleachers to cool the spectators.

The ring was pitched directly between the pitcher's box and second base. A board floor protected the precious diamond turf under the ring and beneath the feet of the closest ringside sections. Further protection for the grass was afforded by wide fiber and canvas strips that stretched down each aisle, so that in many respects it was like entering some well appointed theatre as one approached the exclusiveness of the ringside.

The upper tier of the grand stand, then the mezzanine and finally the lower tier, and last the boxes became black with persons, and when the upper tier filled it resembled a multicolored blanket spread high in the air.

As was natural enough the first to enter the stadium were the patrons of the bleachers who paid $2.10 for their seats, the sale of which began at 4 o'clock.

EARL CARROLL Theatre, 50th Street and 7th Avenue
EXCLUSIVE OFFICIAL FIGHT PICTURES
SHARKEY vs. SCHMELING
CONTINUOUS 11 A. M. TO 11:30 P. M.

Feature at Aqueduct Track Won by Best Man, 15 to 1 Shot

BEST MAN, 15 TO 1, WINS AT AQUEDUCT

Gets Head in Front of Black Watch, With On Tap Third in Rockaway Claiming.

OMAR ROMAR TRIUMPHS

Only Favorite to Score Wins the Colonial Chase—Capstone, 8-1, Takes Catalan Handicap.

By BRYAN FIELD.

The Wheatley Stable's Best Man, running over his home track at Aqueduct yesterday, captured the Rockaway Claiming Stakes and the purse of $4,250, paying the long odds of 15 to 1 for his triumph. It was another close finish, with a head deciding the issue after Jimmy Burke had danced Best Man through along the fence.

Black Watch ran second, beating On Tap by two lengths. The result was as much of a surprise as the winner in the feature on opening day and was typical of what took place during most of the afternoon, only one favorite winning.

Jimmy Burke must receive much of the credit for Best Man's victory, and to land it he must have had his courage in one hand and a rabbit's foot in the other. The field was a large one, twelve contesting the issue, but Burke found hole after hole along the rail. Without hesitating he shot Best Man into one gap after another and just at the end found clear sailing without interference to edge all the others.

There was a lot of speed in the race and the watches caught the winner in 1:19, a second and three-fifths behind the track record. Best Man carried 105 pounds and was well favored by the weights. Indian Scout, the favorite, having the top impost of 117, which he carried to fourth position after being the early leader.

Start Is Delayed.

There was some delay at the post because of the stubbornness of Coin Collector, but at last they all got away well, Indian Scout showing the way, with Black Watch right behind him. Best Man was well back at this time, being near the rear of the field.

On the bend Black Watch ran up to take the lead from Indian Scout and at about the same time Burke started his bash with Best Man. On Tap, also favored by light weight, was well up all the way and finished gamely to get third by outlasting Indian Scout.

The trotting horse trainers again had the laugh on their flat racing brethren when Capstone, owned by the Greentree Stable and trained by T. W. Murphy, who left the trotting ranks only a few years ago, won the Catalan Handicap in easy fashion. Capstone was held at 8 to 1 and was the outsider in a field of six.

On the opening day of the meeting, Kildare, at 25 to 1, was the outsider in the Queens County field, and his trainer, N. Tallman, also is an ex-trotting horse trainer.

Flying Max, Favorite, Last.

Capstone beat Flaming by two lengths, with Enid the same distance back in third position. Then came Host and Scimitar, with the favorite, Flying Max, bringing up the rear. Flying Max, ridden by Sonny Workman, never ran a lick.

As for Capstone, he dashed out smartly after the break and kept on going to win easily. There was really nothing to the race, and Capstone made the others look like selling platers. He finished out the mile and a sixteenth, strong and fresh, in 1:46 1-5.

Form started off poorly when Regina H., the favorite, finished out of the money in the curtain-raiser. The race went to John F., an 8-to-1 shot, which won easily by four lengths from Noajoyce, with Flamma third.

The Log Cabin Stud's Omar Romar gave the public a chance when he made favorite and won the Colonial Steeplechase. The feature followed. In the fourth race Capstone won and in the fifth the Sage Stable's Chicleaf triumphed.

Omar Romar was the only public choice to win. Hacky H., favorite in the last race, was third, back of Chatford and Imperial Air. Jockey Eaby, rider of Imperial Air, claimed foul, but it was not allowed.

Washington Park Entries.

By The Associated Press.

[illegible]

Weather cloudy; track heavy.

Metropolitan Senior Meet Set for Jersey City Aug. 9

The Metropolitan A. A. U. senior track and field championships will be held at Pershing Field, Jersey City, on Saturday, Aug. 9, and the junior games will be staged at McCarron Park on Sunday, Aug. 3, it was decided yesterday at a meeting in A. A. U. headquarters.

The senior games will be conducted under the auspices of the Jersey Lodge of Elks in conjunction with its thirty-fifth birthday celebration, while the junior meet will be sponsored by the Knights of St. Antony.

Among those present at the meeting were Herman Obertubessing, Charles Elbert, William McAuliffe, Sy Hedberg, Jack Flaherty, William Jaffee, James Hoey, Tim Tormey and Alex Nordquist.

TIPPY TOE SCORES IN GLADIOLA PURSE

Pansy Walker, Odds-On Favorite, Second in 7-Furlong Race at Washington Park.

CHICAGO, June 12 (AP).—Tippy Toe, the Reichert brothers' candidate for the Illinois Oaks, scored a surprising victory over Pansy Walker of the Three D's Stock Farm in the running of the Gladiola Purse at Washington Park today.

Pansy Walker, a half-sister of Gallant Fox, had been considered almost invincible when running with horses of her sex, and was the odds-on favorite. Although Tippy Toe had to be ridden out to win by a length and a half in the seven-furlong dash, her victory was decisive. Galaday finished third in the field of five.

The race was over a soft track and the going suited Tippy Toe, which paid $19.56 in the mutuels. The time was 1:27 2-5.

Pansy Walker took an early lead but soon yielded to Tippy Toe, which is a daughter of Polymelian. Tippy Toe raced into a commanding lead, but Jockey Garrity was forced to bear down to stave off the rush of Pansy Walker as the latter came on again.

The summaries:

FIRST RACE—Purse $1,300; claiming; 3-year-olds and upward; six furlongs.
Hot Shot, 117.....(C. Meyer) 4.08 2.42 Out
Equation, 120.(J. D. Mooney) ... 2.50 Out
Fetish, 110.....(Shropshire) ... ... Out
Time—1:15 2-5. Blaze the Trail also ran.

SECOND RACE—Purse $1,200; claiming; maiden 2-year-olds; fillies; five and a half furlongs.
Transgres'n, 116.(McCrossen) 15.26 8.10 5.02
Spring Cleaning, 116..(Jones) ... 9.84 6.62
Water Port, 116...(Ambrose) 4.08
Time—1:11 3-5. *Dovey, Belle Rouge, Shasta Snow, Mannite, *Dark Maid, Rest Easy, Entice, Shallow Rose and *Englewood also ran.
*Field.

THIRD RACE—Purse $1,300; claiming; 3-year-olds; one mile.
Portmanteau, 108..(Marcum) 4.88 3.00 2.18
Play Ball, 113.........(Neal) ... 2.96 2.34
Valdosta, 113........(Yelton) 2.26
Time—1:42. Mr. Dick, Fort Dearborn and Make Believe also ran.

FOURTH RACE—Purse $1,300; claiming; 4-year-olds and upward; one mile and a furlong.
Theorist Jane, 106...(Fin'rty) 13.42 6.00 4.08
*Illustrious, 101.......(Land) 12.94 5.80
Fire Under, 106.....(Lennie) 4.78
Time—1:59 1-5. Social Mug, *Pat Field, Gold Handle, Command, Theo Red, Black Bart, Boyish Bob, *French Lane and Royal Charge also ran.
*Field.

FIFTH RACE—The Gladiola; purse $1,600; allowances; 3-year-old fillies; seven furlongs.
Tippy Toe, 112.....(Garrity) 19.56 4.96 2.44
Pansy Walker, 112....(May) 3.30 2.26
Galaday, 112.....(W. Garner) 2.32
Time—1:27 2-5. Honey Locust and Supryse also ran.

SIXTH RACE—Purse $1,400; allowances; 3-year-olds and upward; six furlongs.
Dark Entry, 110..(Finnerty) 19.46 5.58 3.96
Flag Time, 105.......(Neal) 3.32 2.84
Am. Thunder, 107.(Halbert) 3.82
Time—1:16 1-5. Tombereau, Timour, Prince Pan and Line Rider also ran.

SEVENTH RACE—Purse $1,300; claiming; 4-year-olds and upward; one mile and a furlong.
Eleven-Sixty, 111.....(Neal) 5.50 4.64 3.04
Master Ace, 113....(C. Meyer) 19.76 12.14
Fridtjof Nansen, 106(Mar'll) 6.00
Time—1:58 1-5. Cottage Boy, John T. D., Grand Dad, Ray Ruddy, Ralph Hartenstein, Azov and Hu-On Time also ran.
Weather cloudy; track muddy.

Fifteen Leading Jockeys.

New York Mounts Only.

	Mts.	1st.	2d.	3d.	Unp.
R. Workman	80	21	14	11	34
L. McAtee	72	14	11	13	34
W. Kelsay	71	13	6	4	48
A. McKechnie	64	16	13	13	22
J. Fator	94	16	18	13	47
G. Ellis	86	14	11	11	50
F. Coltiletti	51	9	7	4	31
A. Robertson	70	9	10	10	41
J. Bethel	71	9	8	8	46
C. Kurtsinger	78	9	9	10	50
M. Garner	69	8	10	9	42
M. Knight	69	5	8	3	53
J. Eaby	54	7	5	13	29
J. Rose	73	7	9	8	49
H. Thurber	27	7	4	2	14

Thistledown Results.

By The Associated Press.

[illegible]

Rain Halts Philadelphia Races.

Special to The New York Times.

PHILADELPHIA, June 12.—The third of the series of motor-paced and sprint bicycle races at the Municipal Stadium were postponed tonight on account of rain.

AQUEDUCT RACING CHART

By The Associated Press.

Thursday, June 12. Second day. Weather clear; track fast.

9760 FIRST RACE—Purse $1,000; claiming; maiden 2-year-olds; five furlongs. Start good; won easily; place same. Winner, ch. c., by Ladkin—Ponssette. Trainer, F. J. Kearns. Time—1:00⅘.

Ind.	Starters.	Wt.	P.P.	St.	Str.	Fin.	Jockeys.	O.	H.	Cl.	Pl.	Sh.
9718	John F.	116	2	2	1^{2}	1^{4}	K'singer	5	8	8	4	2
9718	aNoajoyce	112	9	1	2^{1}	2^{3}	Steffen	7	7	7	5-2	7-5
9675	bFlamma	109	4	9	$7^{1½}$	3no	E.Ke'dy	12	12	10	4	2
9718	bPrime	117	7	5	$6^{1½}$	4^{hd}	McTag.	12	12	10	4	2
9718³	Regina H.	109	3	3	3^{1}	5^{1}	Knight	9-2	5	5	2	1
9661	cBlixtra	114	5	11	5½	6^{1}	Ellis	30	30	30	10	5
9702	War Widow	109	11	14	13^{2}	7^{1}	Rob'son	10	12	12	5	5-2
9657	Miss Grace	102	1	7	4^{1}	8^{1}	Glorioso	10	10	8	4	2
9633	Gay Widower	122	14	10	12^{1}	9½	Inzelone	15	20	20	8	4
9702	cMoryoung	114	12	17	15^{1}	10½	C.Wat's	30	30	30	10	5
9748	Dame Rumor	104	15	8	9^{1}	11^{1}	McK'nie	15	30	30	12	6
9681	Broken Stone	112	19	19	14^{1}	12^{1}	McAu'fe	30	30	30	12	6
—	Havelok	112	17	16	11½	13^{1}	Kelsay	6	10	10	4	2
9734	Lady Hogan	116	18	13	10^{2}	14^{1}	Thurber	8	10	10	4	2
9742	Gallopette	104	10	12	8½	15^{1}	J.J.McT.	30	50	50	20	10
9433	aMy Inver	109	20	20	16^{1}	16^{1}	Wolv'ton	7	7	7	5-2	7-5
9704	Fly Guy	105	13	15	17^{2}	17^{3}	Callah'n	12	12	8	4	2
9718	Mon Ami	112	8	6	18^{1}	18^{2}	M.G'ner	20	30	30	12	6
9651	aNoble Sir	112	6	4	19^{8}	19^{8}	Coltil'tti	7	7	7	5-2	7-5
9657	Williford	112	16	18	20	20	L'hman	30	30	30	12	6

aDixiana Stud-A. Barklie-C. T. Grayson entry. bMrs. L. Viau-Montpelier Farms entry. cJ. H. Louchheim-B. Block entry.

Scratched—Snicker Snee.

John F., displaying good speed, took the lead at the bend and, drawing away, won nicely in hand. Noajoyce was well up from the start. Flamma closed with a rush in the final furlong. Regina H. quit after showing early speed.

Owners—1, J. P. White; 2, Dixiana Stud; 3, Mrs. L. Viau; 4, Montpelier Farms; 5, A. Hallow; 6, J. H. Louchheim; 7, Glen Riddle Farms; 8, Sagamore Stable; 9, W. R. Coe; 10, B. Block; 11, L. Rosenberg; 12, C. H. Thieriot; 13, H. Lorillard; 14, H. T. Archibald; 15, B. S. Cutler; 16, A. Barklie; 17, S. H. Harris; 18, W. Ziegler Jr.; 19, C. T. Grayson; 20, J. J. Robinson.

9761 SECOND RACE—The Colonial Steeplechase; purse $1,500; maiden 4-year-olds and upward; about two miles. Start good; won easily; place same. Winner, dk. ch. g., 4, by Omar Khayyam—Porch Climber. Trainer, E. G. Heider. Time—4:19.

Ind.	Starters.	Wt.	P.P.	St.	M.	1½.	Str.	Fin.	Jockeys.	O.	H.	Cl.	Pl.	Sh.
9670²	Omar Romar	135	2	4	1^{8}	1^{5}	1^{2}	1^{5}	Ch'tian	6-5	9-5	9-5	7-10	1-4
9713	Flower Rock	137	1	3	2^{10}	2^{8}	2^{8}	2^{8}	*White	3	6	6	2	6-5
9670	Mirage	132	4	1	3^{8}	3^{20}	3^{20}	3^{20}	Hunt	6	6	9-2	8-5	3-5
—	Royal Town	140	3	5	4^{3}	4	4	4	Neary	10	10	6	2	6-5
—	Leading Lgt. II	147	6	2	5	†			Wolke	10	12	12	5	2
9670	Candy Blkbird	147	5	6	‡				Pierce	5-2	9-2	18-5	6-5	3-5

*Gentleman rider.
†Ran out. ‡Lost rider.

Omar Romar had the speed of the field, made several bad landings, but easily held Flower Rock safe. Flower Rock jumped well, but could not make up ground on the winner. Mirage ran a fair race, but lacked speed on the flat. Royal Town and Leading Light II are rank jumpers. Candy Blackbird lost his rider.

Owners—1, Log Cabin Stud; 2, A. L. Kramer; 3, J. E. Widener; 4, M. J. Roche; 5, T. W. Durant; 6, H. T. Archibald.

9762 THIRD RACE—The Rockaway Claiming Stakes; $2,000 added; 3-year-olds and upward; six and a half furlongs. Start good; won driving; place same. Winner, blk. c., 3, by Mad Hatter—Bridesmaid. Trainer, J. Fitzsimmons. Time—0:23⅘, 0:47⅘, 1:12⅗, 1:19.

Ind.	Starters.	Wt.	P.P.	St.	¼	½	¾	Str.	Fin.	Jockeys.	O.	H.	Cl.	Pl.	Sh.
9736	Best Man	105	6	7	8^{1}	6^{2}	2½	1^{hd}	1^{hd}	L'hman	10	15	15	6	3
9736	Black Watch	115	9	6	1^{hd}	1½	1^{hd}	2½	2^{2}	W.Smith	10	10	6	5-2	6-5
9575	On Tap	100	11	5	2^{1}	3^{2}	3^{1}	$3^{1½}$	$3^{1½}$	Rose	9-2	5	9-2	8-5	4-5
(9723)	Indian Scout	117	1	1	5½	5^{2}	4^{2}	4^{1}	4^{2}	Ellis	2	16-5	3	6-5	3-5
(9684)	Coin Collector	113	12	12	$3^{1½}$	2^{hd}	5^{3}	5^{3}	5^{4}	Glorioso	5	5	9-2	8-5	4-5
9647	Timon	100	3	10	11^{4}	9½	9^{1}	6½	6^{hd}	Passero	30	40	40	20	10
9686	Charon	106½	8	8	7^{1}	8½	7½	7½	7^{1}	K'tsger	10	12	12	5	5-2
9707	Enduring	105	2	2	10^{hd}	10½	8^{1}	8½	8^{2}	Hebert	20	30	30	12	6
9647²	Mordine	117	7	3	4^{1}	7½	6^{1}	9½	9^{1}	W'kman	4	5	5	2	1
9723	Begorra	110	5	4	6^{3}	$4^{1½}$	10^{1}	10^{1}	10^{1}	J.J.McTg	50	50	50	20	10
9618	Wood God	115	10	11	9^{hd}	11^{1}	11^{2}	11^{5}	11^{5}	McAu'f	20	20	20	8	4
9674	Battling On	108	4	9	12	12	12	12	12	R'bison	20	30	30	12	6

Scratched—Clean Play, Wrestler, Scot's Grey, Irish Polly, Sun Mission and Macedon.

Best man moved up on the inside and, getting clear, closed gamely and held on well. Black Watch, showing big improvement, rushed into the lead, displayed good speed and held on well. On Tap had all of her early speed, but weakened in the last sixteenth. Indian Scout broke running, but could not hold his position. He was taken very wide in the stretch. Coin Collector got away last, closed a big gap, but his early effort told and he quit. Mordine had no mishap.

Owners—1, Wheatley Stable; 2, W. E. Martin; 3, J. H. Louchheim; 4, T. M. Cassidy; 5, Sagamore Stable; 6, Brookmeade Stable; 7, Newtondale Stable; 8, Greentree Stable; 9, F. E. Brown; 10, B. Fisher; 11, G. H. Bull; 12, Glen Riddle Farms.

9763 FOURTH RACE—The Catalan Handicap; $1,200 added; 3-year-olds and upward; one mile and a sixteenth. Start bad; won easily; place same. Winner, b. c., 3, by Sweep—Keystone. Trainer, T. W. Murphy. Time—0:24⅘, 0:48, 1:13, 1:39⅕, 1:46⅕.

Ind.	Starters.	Wt.	P.P.	St.	¼	½	¾	Str.	Fin.	Jockeys.	O.	H.	Cl.	Pl.	Sh.
9652	Capstone	103	2	5	1^{2}	1^{2}	1^{2}	1^{2}	1^{2}	Hebert	8	8	8	3	8-5
9708⁵	Flaming	111	4	4	2^{1}	2^{1}	2^{1}	$2^{1½}$	2^{2}	Abel	4	6	5	8-5	7-10
(9744)	Enid	113	3	2	4^{1}	4^{1}	3^{1}	3^{1}	3^{4}	J.Mann	7-2	5	9-2	8-5	4-5
9739²	Host	123	5	6	5^{2}	3^{hd}	4½	4½	4^{hd}	R'btn	11-5	7-2	7-2	6-5	3-5
9736	Scimitar	108	1	1	3^{1}	5^{2}	5^{3}	5^{4}	5^{6}	Catrone	6	7	7	2	6-5
9736³	Flying Max	113½	6	3	6	6	6	6	6	Wkmn	7-2	7-2	3	1	1-2

Capstone displayed good speed to take a long early lead, saved ground and was easily the best. Flaming was kept well up all the way and ran a good race. Enid ran a good race. Host tired under the heavy impost. Scimitar broke running, but dropped right back. Flying Max is at his best in the mud.

Owners—1, Greentree Stable; 2, Wheatley Stable; 3, Audley Farm; 4, A. W. Wentzel; 5, Mrs. J. A. Coburn; 6, Mrs. S. Bennett.

9764 FIFTH RACE—Purse $1,000; allowances; 2-year-olds; five furlongs. Start good; won driving; place same. Winner, b. c., by Chicle—Flyleaf. Trainer, M. Hirsch. Time—1:01⅕.

Ind.	Starters.	Wt.	P.P.	St.	¼	Str.	Fin.	Jockeys.	O.	H.	Cl.	Pl.	Sh.
9710	Chicleaf	113	2	1	2^{2}	1^{hd}	1½	Walls	3	3	11-5	4-5	2-5
—	Quacker	113	1	3	1^{hd}	2^{2}	2^{3}	Abel	15	20	20	6	3
9724	Zachary	113	6	4	4^{3}	$3^{1½}$	3^{hd}	L.Fator	4	4	2	1-2	1-4
—	Roan Antelope	113	4	6	5^{2}	5^{8}	4^{5}	Ellis	1	3	3	4-5	2-5
9689	Silver Canopy	122	3	2	3^{1}	4^{2}	5^{10}	McDer't	4	5	5	1	1-2
—	Soupcon	113	5	5	6	6	6	Bejshak	15	20	20	8	3

Chicleaf, away well, displayed good speed and held on gamely. Quacker, well up and on the inside, ran a good, game race. Zachary broke fast and showed speed, but tired in the last furlong. Roan Antelope could not get going until the final furlong, where he closed with a rush. Silver Canopy had early speed.

Owners—1, Sage Stable; 2, H. C. Phipps; 3, Rancocas Stable; 4, Mapleton Stud; 5, Brookhurst Farm; 6, Sagamore Stable.

9765 SIXTH RACE—Purse $1,000; claiming; 3-year-olds and upward; seven furlongs. Start bad; won driving; place easily. Winner, br. c., 4, by Chatterton—Balm. Trainer, G. H. Strate. Time—0:23⅘, 0:47⅘, 1:13, 1:26⅘.

Ind.	Starters.	Wt.	P.P.	St.	¼	½	¾	Str.	Fin.	Jockeys.	O.	H.	Cl.	Pl.	Sh.
9698³	Chatford	120	2	2	2^{3}	2^{3}	1^{1}	1^{1}	1no	Steffen	9-2	9-2	7-2	4-5	2-5
9736	Imperial Air	112	4	3	3^{hd}	3½	3^{1}	2^{4}	2^{8}	Eaby	10	10	7	2	4-5
(9736)	Hacky H.	112	1	6	5½	4½	4^{3}	3½	3^{1}	J.Mann	5-2	5-2	11-5	1-2	1-4
9750³	Simba	120	5	1	1^{hd}	1^{hd}	2½	4^{3}	4^{4}	L.Fa'r	5-2	5	4	6-5	3-5
9549	Infinitus	112	6	5	6	5½	6	5^{2}	5^{5}	Ellis	5-2	9-2	9-2	8-5	4-5
9723	Vacant	112	3	4	4½	6	5^{1}	6	6	W.Smith	30	30	30	7	3

Chatford raced Simba into defeat in the first half mile, then went over to the inside, forcing Jockey Eaby on Imperial Air to take up, and just lasted to win. Imperial Air was forced back, came to the outside and finished fast. Hacky H. had no chance with the start. Simba tired. Infinitus ran a very poor race.

Owners—1, J. L. Johnston; 2, Fair Stable; 3, J. P. McGovern; 4, Rancocas Stable; 5, J. H. Louchheim; 6, W. E. Martin.

Fairmount Park Results.

By The Associated Press.

FIRST RACE—Purse $800; claiming; 3-year-olds and upward; six furlongs.
Annex, 102.......(Cavens) 32.78 12.40 1.02
Cash Play, 118...(Goodrich) 5.80 4.18
Son Ami, 113.....(Cimerak) 4.34
Time—1:18 1-5. Emphatic, Clear Moon, Avarice, Picador, Broomoney, Edith Grey, Jack O'Leen, Sly Polly and Miss Blink also ran.

SECOND RACE—Purse $800; claiming; 2-year-olds; five furlongs.
Atlas, 107.........(Morgan) 10.26 4.54 3.60
Nervator, 112......(Cramer) 3.24 2.54
Broad A., 109...(M. Meyer) 3.72
Time—1:05 4-5. Country Belle, Drastic Celt, Bill Orange, Shasta Lover and Lassie's Pal also ran.

THIRD RACE—Purse $800; claiming; 3-year-olds and upward; six furlongs.
G. Shepherd, 107(Thibod'ux) 7.32 4.72 3.74
Sandy Lady, 103..(Cimerak) 7.50 4.08
Purple Robe, 99......(Pegg) 4.22
Time—1:18. Domina, Blue Blood, Birdassa, Senator Seth, Kukui, J. A. Weil and Millson also ran.

FOURTH RACE—Purse $800; claiming; 3-year-olds and upward; one mile and a sixteenth.
Old Bill, 108.......(Renick) 15.92 6.94 4.10
Sweet Mandy, 102.(Swigert) 7.68 3.62
Selection, 96.......(Callahan) 3.30
Time—1:53 3-5. Parole II, Billy Doran, Fig Leaf, Troll and Hula also ran.

FIFTH RACE—Purse $800; claiming; 3-year-old and upward; six furlongs.
Bocaratone, 110...(Cimerak) 6.24 3.48 2.92
Essie, 107..........(Cavens) 6.90 4.16
Crucero, 103..(Pendergrass) 4.40
Time—1:16. Thomas Seth, Etonardo, Poppyfield, Herade and Blue Ash also ran.

SIXTH RACE—Purse $800; claiming; 3-year-olds and upward; one mile and a sixteenth.
True Boy, 112........(Root) 13.32 6.82 5.68
Nelson, 108.......(Goodrich) 5.56 4.68
Emplette, 102........(Day) 6.28
Time—1:54 1-5. Tricky Colonel, Gaineswood, Indian Guide, Sweep-Net and Black Dancer also ran.

SEVENTH RACE—Purse $800; claiming; 3-year-olds and upward; one mile and seventy yards.
Southland Pal, 99(Callahan) 15.04 9.08 6.26
Southland King, 107(Meyers) 14.38 7.64
Frightful, 110......(Belyski) 10.74
Time—1:51 4-5. Angel Bright, Bobby Basil, Flaherty, Margaret Needham, Swoop, Tom Ormont and Mosque also ran.
Weather clear; track heavy.

Fairmount Park Entries.

By The Associated Press.

FIRST RACE—Purse $800; claiming; 3-year-olds and upward; six furlongs.

Meyer Gold 107	Dick Wheel 107
Golden Orient 113	Loyola 107
Philomath *102	Joan Shirley 113
Goose Step *102	Morton *112
King Bank 118	Clyde C. *108
Sambo G. 113	Itso *102
The Badger 113	

SECOND RACE—Purse $800; claiming; 2-year-olds; five furlongs.

Spoiled Baby *107	Master's Rose 112
Molly Hogan 112	Napa 112
Amour 112	Constance Ann ...112
Wild Party 112	Apex Belle *107
Thistle Dee 115	Joan G. *107
Charlotte H. 112	Lexington Girl ...112
Princess Tell 112	

THIRD RACE—Purse $800; claiming; 3-year-olds and upward; six furlongs.

Mystery Ballot ..*108	Determan *113
Avarice *97	Tidy American ...102
Louisv. and Nash.108	Stormy Port 113
Webster *108	Miles Prior *108
Turf King 118	Jim Shanahan 102
Cuevas *113	Princess Dare 107

POLO RACE—The Stockyards Special; purse $200; catchweights; stockyard ponies; four furlongs.

Red Hope	Miss Albertus
L. O. Draggon	Black Gold
Number 2	Skippy Weaver
Old Red	Gray Buck
Hamilton	

FOURTH RACE—Purse $800; claiming; 3-year-olds and upward; one mile and a sixteenth.

After Glow 112	Indian Guide *113
Try Again *110	Enthusiastic *110
La Paloma 118	The Cossack *107
Swoop *107	Color Sergeant ..*110
Arabian 112	

FIFTH RACE—The Traders Livestock Exchange; purse $800; claiming; 3-year-olds and upward; one mile and seventy yards.

Governor Seth ...*110	Celtic Prince 108
Virado *107	Inca 115
Jem 118	Fly. Ambassador..100
Delmonico 105	Penarc 115

SIXTH RACE—Purse $800; claiming; 3-year-olds and upward; six furlongs.

Phi Delta 113	Ephesian *105
Col. Fallon *113	Matthew 113
Shy Kenney *102	Post Mistress 108
Lady Emblem 102	Matushka 102
Passauf *103	Georgia Herget ...108
The Major *108	Marabou *108
Black Elm *108	

SEVENTH RACE—Purse $800; claiming; 3-year-olds and upward; one mile and a sixteenth.

Alma Vita 100	Yalovian *107
Cho Cho San *102	High Player 118
Dunbeath *107	Burning Glass 112
Rufe McClain ...*110	Marcella Agnes..*105
Hec 112	

*Apprentice allowance claimed.
Weather clear; track heavy.

Thistledown Entries.

By The Associated Press.

FIRST RACE—Purse $800; claiming; 3-year-olds and upward; six furlongs.

Minah Louise..... 98	Katherine W.....*108
Useppa 98	Trappy *107
Doncru 103	Sun Dance 112
Forbec 112	Mabel Basil....... 98
Royal Eagle......103	Lightfoot Don 103
Bootee 98	Lang ....* 93
Bold Robin.......103	Big B. Thompson*110
Eight o' Four.....103	Mote *107
Foxmore *107	Enthusiastic Edw.*113

SECOND RACE—Purse $800; claiming; 4-year-olds and upward; six furlongs.

Little Hattie......112	Acquire 112
Saddle Skirts.....112	Chantry 112
Drastella 112	Tufli 112
Lenny 112	Japhern 112
Golden Tinted....112	Pequeto 112
Torrence 112	Seth's Premium...112
Calzona 112	Miss Paradise.....112
Twinkle Star......112	Indian Rose II....112
Apopka 112	Verbena 112

THIRD RACE—Purse $800; claiming; 3-year-olds and upward; six furlongs.

Linmar 112	Bond Slave 112
Tackle 103	Miss Sourire......110
Black Bob........ 98	Rock Hawk........112
Bucky Harris....*107	Billy Welch.......*110
Paquette ....* 98	One Cent *107
Brunswick 113	Nine Dollars......*107
Peralta *110	Antiquarian *102
Noble Charge....*113	Agitate 107
On Trial 102	Lower Five.......*110

FOURTH RACE—Purse $1,000; claiming; 2-year-olds; five furlongs.

Escobita 109	Fair Esther......*101
Publication *107	White Mint.......106
Cousin Doll......*101	Officer 118
Jaz Mint 106	Rising Star.......109
Lanier *104	Black Lula........115
Madam Florence..115	Hilda A...........106
Clolwald *104	Bill Lutz..........109
Mr. Moon 109	Bella Basil........106
Winter's Moon....109	Crossed Wires....*101

FIFTH RACE—The Clubwomen's; purse $1,000; claiming; 3-year-olds and upward; one mile and forty yards.

Crasher *109	Checkmate *109
Doltaire 110	Doc Conner......*105
Clay Pigeon......114	Shakitup *104
Atla *108	Southland Toy...*101
Na Zdar 103	Uncle Si..........*105
St. Matthews....*109	Jack Rankins....*109
Not Guilty.......*104	Fargo 110
Megazza 110	Cavalry 110
Margaret Flynn... 98	My Dan...........*107

SIXTH RACE—Purse $1,000; claiming; 3-year-olds and upward; one mile and a sixteenth.

Cleve Pierce.......112	Meeran *107
Rhubarb 112	Prince Ronald.....112
Pessimistic 105	Maddenstown 112
Igor 112	Dingo 112
Capt. Applejack..*107	Swift Current....* 95
Le Voyant.........112	Ondora *102
Dynamo 112	Sea Lady..........*102
Futuro 112	Prince Lightfoot..*107
Kublai Khan.....*105	Master Samover...105

SEVENTH RACE—Purse $1,000; claiming; 3-year-olds and upward; one mile and a sixteenth.

Pacheco *114	Brownie Smile...*104
Jasonette *106	Sharon *107
Smacker *111	Chairman *111
Head Pin.........*107	Everlasting *111
Era *110	Gotham *114
Night Run........109	

*Apprentice allowance claimed.
Weather clear; track good.

HAL WATTS BREAKS ELYRIA TROT MARK

Steps Mile in 2:08 After Record Is Lowered Previously by General Walker.

LATTER WINS IN TWO HEATS

Robert O'Guy Scores Over Ben Direct in Extra Heat in Night Racing Meet.

Special to The New York Times.

ELYRIA, Ohio, June 12.—The Elyria track record for trotters was broken twice during tonight's Short Ship Circuit races, Hal Watts turning in a 2:08 performance in the first heat of the 2:12 trot after General Walker had stepped a mile in 2:08¾ in the initial heat of the 2:16 trot.

Robert O'Guy annexed the 2:15 pace after a close contest with Ben Direct in an extra heat. General Walker won the 2:15 trot in straight heats.

THE SUMMARIES.

2:16 TROT.

Purse $400.

General Walker, blk. g. by San Francisco (Parshall) ....1 1 r.o.
Jane Axworthy, b. m. (Beasley)......2 2 1
O'Care, b. g. (Blackwell)...........6 5 2
Chevalier, blk. g. (Parker)..........8 3 3
Jack Ashley, b. g. (Whitehead)......3 8 7
Elizabeth M., ch. m. (Bennett)......4 4 4
Helen Jolla, blk. m. (Norris)........5 6 5
Peter Rice, b. g. (Shivley)...........7 7 6
Rex Reaper, s. f. (Zahn).............dis.
Best Time—2:08¾.

2:15 PACE.

Purse $400.

Robert O'Guy, s. g., by Adivo Guy (Richardson) 5 1 2 1
Napoleon II, br. g. (McMillen).....1 2 5 3
Bin Direct, b. h. (Parshall)........4 5 1 2
Jerry The Tramp, b. g. (Shively)..2 4 3
Guy Junior, b. g. (Blackwell).....3 3 6
Hedgewood McKay, ch. h. (Allen)..6 6 4
Ohio King, br. g. (Walters)........dis.
Best Time—2:07.

2:12 TROT.

Purse $400.

Hal Watts, ch. g., by Money Watts (Sturgeon) 6 1 1
Sally Romes, b. m. (Allen)..........1 2 2
Raven Azoff, blk. m. (Peck)........2 3 5
Worthy Forbes, b. g. (Scott)........3 4 6
Nora Scott, b. m. (Smith)............4 6 3
Chester Stout, b. g. (Palin)..........5 5 4
Best Time—2:08.

2:22 PACE.

Purse $400.

Independence Lady, b. m., by Lamar Dillon (Whitehead)....... 1 1 r.o.
Miss Betty Grattan, b. m. (Morrison) 10 3 1
Laddie Mack, b. g. (Plaxico)...... 2 4 3
Walters Daughter, b. m. (Palin)... 6 8 2
Catherine, b. m. (Parshall)........ 3 2 5
Oakwood Boy, b. g. (Huber)...... 7 8 4
Dr. Medium, s. g. (Coggin)....... 4 11 7
J. H. M., g. g. (Holles)............. 5 9 8
Prince R. Dillon, ch. g. (Zahn)....11 5 10
King Wayo, b. g. (Mallow)........ 8 7 8
Lynn Frisco, b. g. (Stokes)........ 9 10 6
Best Time—2:10¼.

PACED RACE TOPS CARD.

Georgetti in 25-Mile Event at New York Velodrome Tonight.

A twenty-five mile motor-paced race among six leading cyclists will head the program at the New York Velodrome tonight. In addition, the professional and amateur sprint series for American titles will be continued, each division competing in a one-third mile race.

The riders in the paced field are Franco Georgetti, the present American champion; Franz Deulberg of Germany, Freddie Spencer, Charlie Jaeger, Gerard Debaets and Paul Brocardo.

Tonight's professional sprint race will be the third of a series of twenty-four events to determine the 1930 titleholder, while the amateur riders will be competing in the third contest of a series of eighteen.

Connaught Results.

By The Associated Press.

FIRST RACE—Purse $600; claiming; 3-year-olds and upward; five and one-half furlongs.
Pan, 112...........(Mitchell) 29.90 15.15 7.35
Spanish Jack, 107...(Cooper) ... 4.60 3.60
Star King, 108....(Dubreuil) 11.70
Time—1:08 1-5. Cannonade, Nigera, Yankee Rock, Balai d'Or, Donn Byrne, Tony the Clown and Sonata also ran.

SECOND RACE—Purse $600; claiming; 3-year-olds and upward; five and one-half furlongs.
Hogarty, 112.....(Greenberg) 44.05 19.55 9.85
Pen's Chic, 105.....(Cooper) ... 8.05 5.70
Grierson, 109.......(Holland) 7.00
Time—1:08 1-5. Gwynneth, Muskallonge, Trifle, Alice Amine, Special Account, Domineer, Hobsaw, Tenant and The Angelus also ran.

THIRD RACE—Purse $800; claiming; 3-year-olds and upward; one mile and seventy yards.
Buckrill, 102........(Cooper) 13.50 7.80 4.65
Rock Trap, 102.....(Wilson) ... 11.40 6.00
Twelve Sixty, 109..(Mitchell) 3.20
Time—1:46. Donnaco, Sea Myrtle, Nine Sixty, Daffodil, Instant, Forceur, Great Luck, Eunice Atwell and Muskogee also ran.

FOURTH RACE—Purse $800; claiming; 3-year-olds and upward; Canadian bred; one mile.
Merry Mount, 110...(Cooper) 6.30 3.40 2.95
Moden, 105.........(Wilson) ... 4.00 3.30
Ore, 98..............(Dawdy) 6.90
Time—1:43 3-5. Salvathorn, Storm Queen, King Wave, Miss Gaiety 2d and Ducissa also ran.

FIFTH RACE—The Chateau Laurier Handicap; purse $1,000; 3-year-olds and upward; one mile and seventy yards.
Sunvir, 115............(Slate) 7.10 4.05 2.95
Friar Cliff, 106.....(Wilson) ... 4.65 3.20
a Aymond, 104....(Whitaker) 2.75
Time—1:43. Skid, a Wrackell and Black Cloud also ran.
a R. H. New entry.

SIXTH RACE—Purse $800; claiming; 3-year-olds and upward; one mile and a sixteenth.
Stern Chaser, 107...(O'Hara) 11.40 5.15 2.65
Friar's Hope, 112...(Curran) ... 5.75 3.00
a Doctor Fred, 113..(Cooper) 2.20
Time—1:47 3-5. Marlboro, Little Scout, a Vowed Vengeance.
a O. Proulx-C. Hazelton entry.

SEVENTH RACE—Purse $800; claiming; 3-year-olds and upward; one mile and seventy yards.
Wander Lou, 84.....(O'Hara) 38.75 14.55 7.55
Select, 100...........(Wall) ... 4.35 3.65
Brother Johnson, 94.(Dawdy) 5.85
Time—1:45 4-5. Amen-Ra, San de Oro, Joe McCord, Wandering Time, Potent, Lady Essington and Ace of Aces also ran.
Weather clear; track fast.

Aqueduct Entries.

FIRST RACE—Purse $1,000; claiming; 2-year-olds; fillies; four and a half furlongs.

9748 Rutile x105	(9706)Novena 119
— High Go ...111	9734 Banal Girl..111
— Underdun ...111	9637 Chalcedony x109
9748²Soarer 111	9433 Indian Witch111
9621 Sister Adele.114	— Morheart ...111
9657 Shield 116	

SECOND RACE—Purse $1,000; claiming; 3-year-olds and upward; one mile.

9735³Chief's Warx107	9592 J. Biener..xx111
9687 Sabielady ..109	9668 St. Henell...122
9753³John Cavan.118	9668 Fire Line ..118
8412 Larson x113	9700²Lemonade .x113
9692 Star Run ..112	(9753)Bramabiau .118
9499 Scot Free ..112	9732 Emily O'M..107
9735 Rumor 112	9732 The Tatl'rxx111

THIRD RACE—The Hanover Handicap; $1,200 added; 3 and 4-year-olds; seven furlongs.

9721 Flying Girl..119	— Athol 122
9564³Patroness ..115	9654 War Saint..120

FOURTH RACE—Purse $1,000; conditions; 3-year-olds and upward; one mile.

9726²Sun Mission.117	9674 Sign Off...117
9733²Dunsany ...116	(9720)Limbus 119

FIFTH RACE—Purse $1,000; conditions; maiden; 2-year-olds; five furlongs.

— Sun Cup.....118	9741 Remembered.118
— Gay Bird ..118	9741 Bathhorse ..118
9752 Transmew .118	— B'kgammon 118
— A La Carte.118	9717 Rockhone ..118
9717³Robot 118	9738 Fervor 118
9741²Lillie D. ...115	9752 Uncle Sam..118
9691 Upsweep ...118	

SIXTH RACE—Purse $1,000; claiming; 3-year-olds and upward; one mile and a sixteenth.

6742 Olimba ..xx100	9700 Charm'tenxx114
— Dromonettexx100	9759 Br Steel..xx114
9622³Ceylon Pr.xx114	9622 Alayer ..xx114
9603 Morpat ..xx105	9747 Force xx117
9577³Folamile .xx117	9759 Sun D M.xx114
9711 Comet ...xx117	9712 Golden A.xx109
9747³Voyage ..xx117	

xFive pounds allowance claimed.
xxSeven pounds allowance claimed.
Weather clear; track fast.

WIDOW GRATTAN WINS FREE-FOR-ALL PACE

Breaks Track Record at Northampton as the Bay State Circuit Meeting Closes.

Special to The New York Times.

NORTHAMPTON, Mass., June 12.—Widow Grattan, owned by Wedgmere Farms, Framingham, Mass., won the free-for-all pace today, breaking the old track record and racing the three fastest heats ever raced locally, on the final day of the Bay State circuit meeting.

Prince W. won the 2:15 pace, Gay Dreams the 2:20 trot and Cold Cash won the 3-year-old pace.

The next meet is at Sturbridge, opening next Tuesday.

THE SUMMARIES.

3-YEAR-OLD PACE.

Purse $1,000, The Merchants Stake.
Cold Cash, b. g., by Peter Volo (Breitenfield) 1 1
Capital Stock, b. g. (Hodson)..........2 2
Dermat, br. h. (H. L. Brusie)..........3 3
Wedgemere, ch. h. (Ackerman).........5 4
Scott Abbe, ch. g. (Goodhart).........4 5
Time—2:09½, 2:09½.

2:15 PACE.

Purse $1,000, The Hennesy Three-Star Cigar Stake.
Prince W., b. g., by Prince McKinney (Hodson) 1 1 1
Peter Magnus, b. g. (Kingstry).......2 2 2
Hedgetrap, ch. g. (Caton).............3 4 4
Tony Worthy, br. g. (Goodhart).......4 3 5
Silko Boy, b. h. (Fitzpatrick).........5 5 3
Gypsy Star, ch. g. (Locone)...........6 6 6
George E., br. g. (Martin)............7 7 7
Betsy Prig., b. m. (Breitenfield)..... Dr.
Times—2:10¼, 2:08¾, 2:11.

2:20 TROT.

Purse $600, The Draper Hotel Purse.
Gay Dreams, br. m., by Laurel Hall (Hodson) 1 1 1
Peggy's Express, b. m. (Mosher)......2 2 2
Volo Yorke, br. h. (Breitenfield)......4 3 3
Mrs. O'Connel, br. m. (Rodney).......3 5 5
Morning Express, br. g. (Kirby).......5 4 4
Alice C. Brooks, b. m. (Martin).......8 6 6
Bill Rogers, br. g. (Caton)............7 8 7
Harry Hobson, br. g. (Nay)...........6 7 Dr.
Times—2:14¼, 2:11¼, 2:12¼.

FREE-FOR-ALL PACE.

Purse $600, The F. C. Chamberlain Stake.
Widow Grattan, b. m., by Gratton Royal (Ackerman) 1 1 1
Blushing Beauty, b. m. (Breitenfield)..2 2 2
Bert Abbe, b. h. (Kingsley)...........3 3 3
Mimsey, b. m. (McAll)................4 4 4
Times—2:05, 2:05¼, 2:05¾.

Other News of Sports On Next Two Pages

WITTY BROS.
Clothiers
135 W. 36th Street (West of Broadway) WIsconsin 8528
50 Eldridge Street (Near Canal Street) ORChard 3294
15% Reduction SALE
SPRING AND SUMMER SUITS
TOP COATS · SPORT SUITS
DINNER AND FORMAL CLOTHES
formerly $45 now $38.25
" 50 " 42.50
" 55 " 46.75
" 60 " 51.00
" 75 " 63.75
All other prices reduced accordingly.
No charge for alterations.

EVERY WEEK approximately 100,000 replies are received at branch offices of The New York Times to box number classified advertisements appearing in The Times. In addition, tens of thousands of responses are received directly by advertisers who give addresses or telephone numbers.—Advt.

FOR FATHERS' DAY: IN THE NEW YORK MANNER

This nice sporty dog would like a sporting master

A TIE PIN shaped like a polo mallet. Or a crop, a golf club or a riding whip, depending on your favorite sport.

A TIE CLASP that will keep your necktie always in place. A boon to the active executive or sportsman

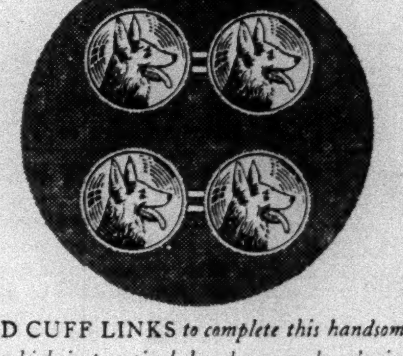

AND CUFF LINKS to complete this handsome set which is practical, handsome and enduring

Who could resist the magnetic appeal of this tried and trusted friend? Not the sportsman who likes all things that suggest an active outdoor life. This dog is only one of several interesting motifs which adorn these unusual sport jewelry sets. There are blue-blooded thoroughbreds, golfers, pointers, jockeys...painted in their natural colors and enclosed in imported crystals.

$3 PER SET
mail orders invited

ARTICLES SOLD SEPARATELY $1 EACH

Weber and Heilbroner

30 Broad Street · 42nd and Madison Avenue · 34th and Broadway

DOWNTOWN STORES
30 Broad Street
10 Cortlandt—179 B'way
Nassau and John
Nassau and Spruce
241 Broadway
345 Broadway

MIDTOWN STORES
9th and Broadway
14th and Broadway
34th and Broadway
42nd and Madison Avenue

UPTOWN STORE
57th and Broadway
BROOKLYN
381 Fulton Street
NEWARK
800 Broad Street

TOWN WAY SHETLAND GOLF SUITS, $38

Perkins Scores 71 to Win Medal in Long Island Amateur Title Golf

LONG ISLAND MEDAL WON BY PERKINS

Ex-Amateur Champion of Britain Shoots Sterling 71 in Tourney at Cherry Valley.

HIS FIRST TIME ON COURSE

Driggs, Defending Champion, and Carter Tied for Second, One Stroke Behind.

By WILLIAM D. RICHARDSON.

Special to The New York Times.

GARDEN CITY, L. I., June 12.—Playing in the Long Island amateur championship for the first time, T. Philip Perkins, former British amateur champion, showed the way to a scintillating field in the qualifying round of the 1930 event at Cherry Valley today. Perkins went around the difficult course in 71, one stroke below par, to gain the advantage over E. H. Driggs Jr., the defending champion, and Captain E. F. Carter of Sands oPint, who had 72s to show for their day's workout.

Considering it was the first time Perkins ever saw the Cherry Valley course his feat was noteworthy. To accomplish it, however, he had to do some very fine work. Although he hit some mighty drives in the course of eighteen holes, they were not all straight. Notwithstanding, he was only once over par figures and that was on the eleventh hole, where he hooked his drive and had to play his third shot out of a bunker.

He was also in trouble playing the next two holes, but came out of the trees dead to the hole for a birdie on the twelfth and got his par on the next, despite another hooked drive into the rough. The hole that was especially good to him was the sixth, where he bowled in a sixty-foot putt for a birdie 3.

Driggs and Carter Steady.

Both Driggs and Carter played steady golf throughout their rounds. Driggs had a great string of 4s to start with—six of them in fact—and was one under 4s playing the ninth, where he took a 5 as a result of being bunkered. He made up the stroke with a birdie 3 on the eleventh and came up to the last hole with a 3 for a 71, only to take a 4, his drive being in the rough.

Like Driggs, Carter reached the turn in 36. He caught Perkins with a 4 on the tenth and improved his chances by a par 4 on the eleventh. He lost his advantage, though, by taking 5 on the next two holes, and only tied Driggs by holing a ten-foot putt for a 3 on the seventeenth and getting a par 3 on the finishing hole.

The cards of the three leaders with par:

Out—										
Par	4	4	4	5	4	4	3	4	4—36	
Perkins	4	4	4	5	4	3	3	4	4—35	
Driggs	4	4	4	4	4	4	3	4	5—36	
Carter	4	5	4	4	4	4	3	4	4—36	
In—										
Par	5	4	5	4	4	3	4	4	3—36—72	
Perkins	5	4	5	4	4	3	4	4	3—36—71	
Driggs	5	3	5	4	4	3	4	4	4—36—72	
Carter	4	4	5	5	4	4	4	3	3—36—72	

Fulkerson Ties for Fourth.

Neal Fulkerson of the home club and C. H. Mayo Jr. of Pomonok tied for fourth place with 74s and after that came a gap of three strokes, R. A. Moffett of Maidston and F. D. Richart of Old Country having the next best scores with 77s.

Tommy Tailer, playing from Cherry Valley; Eddie Held, Canadian amateur champion and runner-up to Driggs in the Long Island event last year, finished in a tie.

There were some heavy casualties today, the more notable failures being Hamilton Wright, J. B. Mackie Jr., Bert Edwards and Paul Cavanagh.

Cherry Valley won the team trophy with a total of 311 points, to 315 for its nearest rival, Lakeville. Ninety-two players took part in the event.

THE SCORES.

Qualifiers.

T. P. Perkins, Lido	35	36—71
E. F. Carter, Sands Point	36	36—72
E. H. Driggs Jr., Cherry Valley	36	36—72
C. H. Mayo Jr., Pomonok	36	38—74
Neal Fulkerson, Cherry Valley	36	38—74
F. D. Richart, Old Country	39	38—77
E. R. Held, Lakeville	39	39—78
T. S. Tailer, Cherry Valley	40	38—78
R. A. Moffett, Maidstone	40	37—77
J. L. Anderson, Cherry Valley	38	40—78
M. Flanagan, North Forks	38	40—78
George Hackl, Lakeville	40	39—79
J. A. Nelson, Colgate	40	39—79
G. K. Simonson, Garden C. Country	39	40—79
J. Hines, Salisbury	42	37—79
J. Cashman, Old Westbury	42	38—80

Non-Qualifiers.

R. H. Travis, Cherry Valley	39	41—80
G. E. Hale, Hempstead	43	37—80
P. H. Boone, Hempstead	38	42—80
R. F. Kilthau, Pomonok	38	42—80
G. T. Rossell, Old Country	43	38—81
C. Rostkowski, Garden City	42	39—81
H. W. Wright, Cherry Valley	42	39—81
Bert Edwards, Old Westbury	40	41—81
Ralph Edwards, North Hills	42	39—81
E. B. Verse, Pomonok	41	40—81
Winthrop Hoyt, Cherry Valley	42	39—81
F. F. Fabri, Lido	43	39—82
S. S. Freeth, Salisbury	41	41—82
P. E. Furber, Oakland	42	40—82
J. B. Mackie Jr., Inwood	40	42—82
G. M. Ketcham, Brentwood	42	41—83
W. T. Keating, Cherry Valley	44	40—84
Paul Cavanagh, Southward Ho	42	42—84
E. K. Williams, Queens Valley	45	39—84
H. L. Smith Jr., Cherry Valley	41	43—84
A. Seidman, Queensboro	46	38—84
C. A. McGuire, Huntington	44	40—84
C. A. Edwards, Garden City	43	42—85
M. D. Rae Jr., Cherry Valley	44	41—85
J. G. Ferguson, Hempstead	43	43—86
A. J. McCaffrey, Lakeville	45	41—86
M. L. Sowers, Inwood	41	45—86
T. J. Reilly Jr., Garden City	45	41—86
J. L. Gower, Old Westbury	46	40—86
R. S. Patten, Cold Stream	43	43—86
W. H. Winters, West Hampton	43	43—86
L. W. Hoyt, Cherry Valley	41	45—86
L. C. Sprague, Cherry Valley	43	44—87
W. H. Crystal, North Hempstead	44	43—87
R. Tobin, Brentwood	43	44—87
J. McGough, Brookville	43	44—87
R. P. Ackerman, Cherry Valley	41	47—88
Stewart Brown, Engineers	42	47—89
G. Lewis, Salisbury	43	46—89
F. E. Woolsey, Cherry Valley	44	45—89
D. P. Bryson, Garden City	43	46—89
H. H. Parsons, Lido	46	44—90
J. Ellison, Lido	43	48—91
H. C. Leyser, Garden City	49	42—91
M. B. Arnett, Brentwood	44	48—92
E. Walker, Brookville	47	46—93
A. H. Andrews, Old Westbury	45	48—93
E. J. Barker, Salisbury	48	46—94
K. Davis, Brentwood	49	46—95

No Cards.

R. Delap, Garden City; L. H. Washburn, Old Country; M. Cobb, West Hampton; A. C. Gregson, Lido; J. Darcy, Brentwood; J. E. Lang, Hempstead; H. Picoli, Hempstead; E. L. Beard, Pomonok; G. A. Peacock, Garden City; J. J. Loftus, Hillcrest; E. A. Gunther, Old Westbury; J. A. Rockwell, North Hempstead; F. G. Makowski, Garden City; S. J. Reynard, Queens Valley; J. H. Worthington, Old Country; E. S. Knapp Jr., National; J. A. Lelash, Fresh Meadow; N. E. Sprague, Inwood; L. E. Simpson, Hempstead; J. K. Law, Hempstead; Guy Standifer, Deepdale; M. L. Feary, Garden City; H. R. Townsend Jr., Piping Rock; J. T. Adams, Cherry Valley; W. Duryea, Meadowbrook; A. H. Meyer, Queens Valley; K. F. McVaugh, Cherry Valley.

Parings for Today.

J. L. Anderson vs. Cashman.	Moffett vs. Driggs
Carter vs. Pichart.	Simonson vs. Hackl.
Hines vs. Fulkerson.	Held vs. Tailer.
Flanagan vs. Nelson.	Perkins vs. Mayo.

Livezey to Lead Penn State Nine.

STATE COLLEGE, Pa., June 12.—Jack P. Livezey of Philadelphia was elected captain today of the Penn State baseball team for 1931.

Times Wide World Photo.

T. PHILIP PERKINS, Whose 71 Led Medal Round in Long Island Amateur Title Golf.

MISS PARKER GAINS LEAD IN JERSEY GOLF

Shoots an 84 on 2d Round to Get Six-Stroke Margin Over Nearest Rival, Mrs. Goss.

Special to The New York Times.

ESSEX FELLS, N. J., June 11.—Miss Martha Parker of New York and Spring Lake, winner of the women's metropolitan golf championship last month, was leading by six strokes when the second round for the championship of the Women's New Jersey Golf Association was completed today at the Essex Fells Country Club. Her score was 80, 84—164, and that of her closest rival was 80, 90—170, credited to Mrs. Wright D. Goss Jr. of Baltusrol, whose first round score of 80 tied Miss Parker for the lead.

As there is no other thirty-six-hole total under 180 and only eighteen holes remain to be played, Mrs. Goss is virtually the only one with a chance to beat Miss Parker for the title.

Miss Parker, with the assistance of two 2s on her card, beat Mrs. Goss by six shots today. Should the scores be reversed tomorrow, Miss Parker may be defeated for the third straight year.

Former Champions Trailing.

Miss Parker led most of the way in both 1928 and 1929 and was beaten both years by a single stroke, in 1928 by Mrs. Courtland Smith of Glen Ridge and last year by Mrs. Richard F. Decker of Baltusrol. Both of these former winners are out of the running this year. Mrs. Smith is tied for tenth place, more than twenty strokes behind Miss Parker, and Mrs. Decker is even higher.

Playing conditions were more difficult today because the course was wet. Miss Parker went out in 42 with three 6s on her card and she returned in the same figures. Her card:

Out.									
Men's par	5	4	3	4	5	3	4	5	4—37
Miss Parker	6	4	3	5	6	2	5	5	6—42
In.									
Men's par	3	5	3	4	4	4	4	4	4—35—72
Miss Parker	4	6	2	6	5	5	5	4	5—42—84

One of the best scores returned today was an 85 by Mrs. Edward N. Hodges of Raritan Valley. She came home in 41 with a 7 on the eleventh.

Miss Dubey Turns in 97.

Miss Gertrude Dubey of Essex Fells, whose 85 yesterday was the third best score of the opening round, took 97 today for a total of 182. Miss Katharine Beach of Montclair moved into third position with a total of 180. Mrs. Jay Lee of Hackensack and Mrs. Peter Van Vlaanderen each scored 87 to tie Miss Dubey at 182.

THE SCORES.

Miss M. Parker, Spring Lake	80	84—164
Mrs. W. D. Goss Jr., Baltusrol	80	90—170
Miss Beach, Montclair	89	91—180
Mrs. Van Vlaanderen, Elmwood	95	87—182
Mrs. Jay Lee, Hackensack	95	87—182
Miss G. Dubey, Essex Fells	85	97—182
Mrs. E. Hodges, Raritan Valley	99	85—184
Miss G. Doctor, Suburban	94	91—185
Mrs. MacGowan, Montclair	94	93—187
Miss C. Glutting, Baltusrol	97	91—188
Mrs. F. B. Ryan, Baltusrol	98	90—188
Mrs. C. Smith, Glen Ridge	91	98—188
Mrs. M. Dickenson, Springdale	102	86—188
Miss Edna Perkins, Baltusrol	98	90—188
Mrs. C. L. Parker, Baltusrol	93	97—190
Mrs. C. P. Cole, Arcola	96	97—193
Mrs. W. Povey, Suburban	97	98—195
Mrs. E. L. Voorhees, Baltusrol	97	100—197
Mrs. M. E. Risley, Echo Lake	97	100—197
Mrs. R. F. Decker, Baltusrol	99	99—198
Mrs. G. F. Schmid, Greenbrook	104	96—200
Mrs. E. C. Koempel, Glen Ridge	103	97—200
Mrs. F. Neuberg, Hackensack	101	100—201
Mrs. G. D. Boschen, Englewood	102	99—201
Mrs. L. Jenkins, Rich. County	99	102—201
Mrs. C. Armitage, Shackamaxon	100	103—203
Mrs. A. Cardinal, Arcola	100	103—203
Mrs. G. Randall, Echo Lake	99	104—203
Miss L. Grissing, Upp'r Montclair	101	103—204
Mrs. M. Eschwege, Englewood	103	101—204
Mrs. B. Badgley, Green Brook	99	105—204
Mrs. A. Wheaton, Baltusrol	102	102—204
Mrs. A. Faxon, Echo Lake	108	96—204
Mrs. J. Sherwood, Up. Montclair	103	102—205
Mrs. T. O'Callaghan, Up. Montc.	102	103—205
Mrs. A. Ellis, Plainfield	103	103—206
Mrs. C. J. Wilson, Baltusrol	102	104—206
Miss H. Staats, Yountakah	107	99—206
Mrs. H. Salmon, Glen Ridge	104	103—207
Mrs. H. T. Jones, Essex County	102	105—207
Mrs. C. Lake, Green Brook	109	99—208
Mrs. J. Fleming, Raritan Valley	107	102—209
Miss Marie Ballin, Englewood	105	104—209
Mrs. F. Dickinson, Yountakah	112	99—211
Miss C. Declercq, Montclair	107	104—211
Mrs. J. Royer, Yountakah	110	101—211
Mrs. E. Sisley, Ridgewood	108	104—212
Mrs. R. Neff, Montclair	106	106—212
Mrs. C. Mothersele, Yountakah	111	103—214
Mrs. R. Stokes, Springdale	103	111—214
Mrs. C. Jacobsen, Glen Ridge	111	103—214
Miss J. Campbell, Montclair	105	109—214
Miss G. Farrelly, Englewood	108	107—215
Mrs. J. Bausher, Montclair	104	111—215
Mrs. C. Tuttle, Upper Montclair	107	110—217
Mrs. C. C. Wendehack, Ridgew.	107	110—217
Mrs. S. Barnes, Baltusrol	107	113—220
Mrs. G. Scribner, Rockaway River	111	110—221
Mrs. W. Mehl, Yountakah	116	108—224
Mrs. G. Burt, North Jersey	118	109—227
Mrs. H. O. May, Baltusrol	114	115—229
Mrs. Claude Sieos, Yountakah	120	111—231
Mrs. W. D. Taylor, Baltusrol	114	117—231
Mrs. J. S. Zelie Jr., Plainfield	117	117—234
Mrs. E. Callahan, Montclair	119	115—234
Mrs. R. Dennis, Arcola	129	117—246
Mrs. G. Montgomery, Englewood	126	127—253
Mrs. E. Silvernail, Upper Montclair	96	no card
Mrs. T. Cassebeer, Englewood	100	no card
Mrs. F. B. Case, Arcola	102	no card
Mrs. E. Peck, Rockaway River	108	no card
Mrs. E. Pilcher, Essex Fells	108	no card
Mrs. P. T. Dubois, Yountakah	117	no card
Mrs. C. F. Hyde, Maplewood	117	no card
Mrs. B. B. Miller, Suburban	120	no card
Mrs. J. Schumann, Upper Montclair	125	no card
Mrs. H. V. Drown, Rockaway River	101	withdrew
Mrs. T. Hawes, Canoe Brook	105	withdrew
Mrs. W. Cane, Arcola	106	withdrew
Mrs. H. M. Beach, Arcola	108	withdrew
Mrs. Buhrman, Montclair	109	withdrew
Mrs. Leroy Gates, Plainfield	124	withdrew

Rain Stops Meadow Brook Polo.

Special to The New York Times.

WESTBURY, L. I., June 12.—A series of three polo matches scheduled to be played at the Meadow Brook Club today was called off on account of the wet and soggy condition of the playing field.

MRS. BRIGGS'S 179 WINS IN GOLF PLAY

Takes Mount Kisco Invitation Tourney When She Scores 88 in Closing Round.

MISS HOLLAND'S 183 NEXT

Miss Hollins With 188, 24—164 Takes Low Net Prize—Miss Evans's 87 Low for Either Day.

By LINCOLN A. WERDEN.

Special to The New York Times.

MOUNT KISCO, N. Y., June 12.—Three or four years ago Mrs. Benjamin F. Briggs of Pelham began to pay a little less attention to her tennis and much more to golf. And today she reaped a bit of consolation from the royal and ancient game when she won her first tournament—the women's Mount Kisco medal play invitation—with a satisfactory thirty-six hole score of 179.

To do so she overtook both Mrs. H. Arnold Jackson, the former national champion, and Mrs. Edward Stevens, the Bermuda titleholder, the leaders at the end of yesterday's session. Mrs. Briggs had an 88 in the closing round over the club's links this morning, and finished with a margin of four strokes over the second player, Miss Lillian Holland of Knollwood.

Plays First Nine in 43.

Playing the first nine in 43, Mrs. Briggs was off to an imposing start despite three putts and two 6s at the first two holes, and it was not until the twelfth that she encountered any difficulty again on the greens. Three putts gave her a 6 there, but what seemed to be a score shattering blow came at the water hole, the fifteenth, where her tee shot fell into the pond, but she made a 5 nevertheless.

Mrs. Briggs, however, followed with a 5 and a 4 at the next two holes and only a poor approach at the home hole checked her from a lower score. As it was she topped the shot into a bunker and holed a long putt for a 7.

The best round of either day went to the credit of the youthful Siwanoy player, Miss Jane Evans, an 87, which is four strokes from Miss Glenna Collett's course record. Miss Evans's aggregate was 184, giving her third place, while Mrs. Jackson followed with 185, after he round of 95 today.

Mrs. Renwick's Total 186.

Mrs. J. P. Renwick of Bedford was next at 186 and then came Miss Marie Jenney, former district champion, and Miss Evie Hollins of Timber Point, tied at 188. Mrs. Stevens, who was hooking most of her tee shots, finished with 101 to place further down the list.

The special net prize offered by the club went to Miss Hollins, whose total was 188—24—164, while Miss Evans received the second award with 184—18—166.

The cards of the leaders:

Out—									
Par	4	4	4	3	4	5	4	3	4—35
Mrs. Briggs	6	6	4	3	5	5	5	4	5—43
Miss Holland	6	5	5	4	5	6	7	3	5—46
In—									
Par	4	3	4	4	5	3	4	3	5—35—70
Mrs. Briggs	5	3	6	4	6	5	5	4	7—45—88
Miss Holland	4	3	6	5	6	3	6	4	7—44—90

THE SCORES.

Mrs. B. F. Briggs, Pelham	91	88—179
Miss Lillian Holland, Knollwood	93	90—183
Miss Jane Evans, Siwanoy	97	87—184
Mrs. H. A. Jackson, Round Hill	90	95—185
Mrs. J. P. Renwick, Bedford	94	94—186
Miss Evie Hollins, Timber Pt.	94	94—188
Miss Marie Jenny, Hudson Riv.	94	94—188
Miss Frances Snyder, Apawamis	92	97—189
Mrs. Philip Stevenson, Pip'g Rk.	94	96—190
Mrs. F. S. Jaffray, Waccabuc	94	96—190
Mrs. Edward Stevens, Rd. Hill	90	101—191
Miss K. Christie, Lambton	103	92—195
Mrs. S. S. Laird Jr., Westchester	97	98—195
Mrs. Harold Minott, Mt. Kisco	108	93—201
Mrs. C. P. Lucky, Mt. Kisco	104	104—208
Mrs. R. W. Edge, Mt. Kisco	98	116—214
Mrs. J. W. Sanford, Mt. Kisco	103	113—216
Mrs. Warren Bruer, Bedford	120	115—235
Miss C. Dane, Mount Kisco	123	115—238

MRS. HURD'S 75 LEADS.

Sets Women's Record for Philadelphia in Farnum Cup Tourney.

Special to The New York Times.

PHILADELPHIA, June 12.—Mrs. Dorothy Campbell Hurd of the Merion Cricket Club shot a record-breaking eighteen-hole score of 75 today to take the lead in the twenty-seventh annual Mary Thayer Farnum Cup tournament at the North Hills Country Club.

Competing in her second tourney since returning from abroad a few days ago, Mrs. Hurd, former national and British titleholder, covered the course in 4 over men's par to establish a woman's record for the entire Philadelphia district. She was out in 38 and in with 37, and had a run of eleven straight holes in par.

Tied for second place for the first day was Frances Williams, Brookside Country Club star, who recently won the women's Eastern States title, and Mrs. Philip Corson of Plymouth, each registering 82.

MISS COLLETT HERE TODAY.

Johnston Among Other Golfers Returning on Aquitania.

Miss Glenna Collett, the national champion, will be in the group of American golfers returning today from the British championship on the S. S. Aquitania. Miss Bernice Wall and Miss Fritzi Stifel, who competed in the international matches in France and Great Britain, are also named as passengers.

Three members of the Walker Cup team are also on the Cunarder. They are Harrison Johnston, George Voigt and Francis Ouimet.

Cambridge Golfers to Play Series of Matches in U. S.

LONDON, June 12 (AP).—A golf team of ten players from Cambridge University will make a month's tour of the United States, engaging in a series of matches against universities and clubs, it was annouced today. The team will sail June 21. This marks the first golf invasion of the United States by a British university.

DIEGEL AND H. SMITH WIN FOUR-BALL GOLF

Conquer Whitcombe and Compston, British Pros, in Match in England, 3 and 2.

NOTTINGHAM, England, June 12 (AP).—Leo Diegel and Horton Smith, American professional golf stars, defeated Archie Compston and C. A. Whitcombe, British pros, in a four-ball match today at the Beeston Fields course, 3 and 2.

Compston was the weak link in the English combination, while both the Americans played well.

Whitcombe holed a 60-footer for a 2 at the third hole to give England the lead, and halves followed until the Americans shot 4s against the English players' 5s at the eleventh to square matters.

Smith carded a 3 at the long twelfth to put his side in the lead and Diegel, the United States professional champion, not to be outdone, took the thirteenth with another 3.

The Americans had 4s to their opponents' 5s at the fifteenth and a half at the sixteenth gave the Americans the match.

Diegel was three under 4s for the sixteen holes, Smith was four under, Compston one over and Whitcombe one under.

Later in the day, Diegel was beaten, 7 and 6, by Compston in an eighteen-hole match continuing the round, Compston scored a 67, setting a new record for the course. Smith, however, fared better, conquering Whitcombe, 1 up.

PRIZE LIST INCREASED FOR CANADIAN OPEN

72 Holes of Medal Play to Decide Golf Title at Hamilton Club on July 24, 25 and 26.

MONTREAL, Que., June 12 (Canadian Press).—Conditions for the Canadian open golf championship to be contested over the course of the Hamilton Golf and Country Club at Ancaster, Ont., Thursday, Friday and Saturday, July 24, 25 and 26, have been announced by the Royal Canadian Golf Association.

The prize list has been increased, the money award for first place, in addition to the R. C. G. A. gold medal and the Riverhead Cup having an extra $100 added. This brings the winner's amount up to $500. The second prize has been increased from $250 to $300. The total amount of the prizes awarded to the first ten leading professionals will be $1,465. In addition to this there is the cash award of $50 given to each of the first and second leading Canadian professionals by The Canadian Golfer.

Seventy-two holes of medal play will decide the championship. The field will play eighteen holes on Thursday and the same number on Friday. Only those within twenty strokes of the leader at the end of thirty-six holes will play the final two rounds which will determine this year's champion. In the event of a tie or ties, the competitors who are deadlocked will play an additional round arranged by the committee.

ST. LAWRENCE NINE WINS.

Beats St. Michael's, 13-1, as Meichalbeck Stars in Mound Debut.

Special to The New York Times.

WINOOSKI PARK, Vt., June 12.—The St. Lawrence nine defeated St. Michael's today, 13 to 1, as Meichalbeck, pitching his first varsity game, held the losers to five hits.

The box score:

ST. LAWRENCE.	ab.	r.	h.	po.	a.	e.
Pencheff, 3b	4	3	2	0	0	0
Strickland, lf	5	2	1	3	0	0
Tenney, ss	4	3	2	5	3	0
[illegible], cf	4	0	3	0	0	0
[illegible], rf	5	1	1	0	0	0
Killen, 1b	5	1	1	5	1	0
Kunz, 2b	4	1	1	2	5	0
Dolling, 2b	1	0	1	0	0	0
Gardner, c	5	1	1	12	1	0
Meich'bh, p	4	1	1	0	0	0
Total	41	13	14	27	10	0

ST. MICHAEL'S.	ab.	r.	h.	po.	a.	e.
Shea, lf	4	0	0	2	0	0
Slattery, 1b	1	0	0	7	0	0
Colville, cf	4	0	1	2	0	0
Mercier, p	4	0	0	1	1	0
Lynch, c	0	0	0	2	0	0
Young, c	3	0	0	7	0	1
aSullivan	1	0	0	0	0	0
Leddy, 2b	2	1	0	0	2	1
bO'Neil	0	0	0	0	0	0
McGowan, 3b	4	0	2	1	0	0
Dupius, rf	4	0	1	3	0	1
Farnaz, ss	3	0	1	2	4	1
Total	30	1	5	27	7	4

aBatted for Young in ninth.
bRan for Leddy in ninth.

St. Lawrence	2 4 0	0 0 0	7 0 0	—13
St. Michael's	0 0 0	0 0 0	1 0 0	— 1

Three-base hit—Killen. Sacrifice—Strickland. Double play—Kunz and Killen. Struck out—By Mercier 9, Meichelbeck 12. Bases on balls—Off Mercier 6, Meichelbeck 5.

COLUMBIA DINNER TONIGHT.

Former Stars Will Honor Track Team at Columbia Club.

Columbia track stars of former years will tender a testimonial dinner to the Blue and White track team of this past season tonight at the Columbia University Club.

The dinner also will be the occasion of honoring Joe Hagen and William O'Connor, winner of the two-mile run and high jump championship events, respectively, at the I.C.A.A.A.A. outdoor meet at Cambridge two weeks ago.

ENGLISH VETERAN FOLLOWS JONES

Taylor, Former Winner of Open Championship, Watches Atlantan at Hoylake.

VON ELM AROUND IN 74

Macdonald Smith Also Practices for British Open on Royal Liverpool Links.

HOYLAKE, England, June 12 (AP).—Bobby Jones figured in an incident this morning which would seem to indicate that even among great stars hero worship exists.

On arriving at the Royal Liverpool course for practice, Jones met the famous J. H. Taylor who used to win open championships with considerable frequency before the war and the English veteran went out to watch the American at practice in preparation for the British open golf championship next week.

Like any souvenir-hunter, the great Taylor begged a ball from Bobby's practice supply and induced Jones to autograph it for him.

The Atlantan spent an hour concentrating on certain shots with both wood and iron clubs which did not satisfy him yesterday.

Von Elm had a round of 74 this morning. Macdonald Smith also was out for practice.

39 N. Y. U. TRACK MEN GAIN VARSITY INSIGNIA

Edwards, Weaver and Cohen Get Special Awards—Freshman Team Also Honored.

The names of thirty-nine varsity track men who were awarded major insignia for participation in either indoor or outdoor track competition at New York University during the past season, were announced yesterday by Professor Giles L. Courtney, chairman of the board of athletic control.

The awards to Phil Edwards, 1929 negro captain; Leslie Weaver and Philip Cohen were made on the recommendation of Coach Emil Von Elling and the undergraduate board of athletic control. Edwards became ineligible to represent the Violet in intercollegiate track competition with the beginning of the Spring term, but the student board took into consideration his previous performances and recommended him for a major letter for 1930.

Weaver and Cohen, although they failed to score sufficient points in dual meets, were granted letters on the basis of their four years of consistent effort and excellent spirit as members of the track squad.

THE AWARDS.

Varsity Indoor Track.

Captain Sol Furth	Walter Gassner
Joseph Hickey	Frederick Pumphrey
John Trachy	Joseph Gillen
Nat Lerner	Charles Jones
Seymour Barkin	Marvin Demler
Milton Sandler	Daniel Hutner
Isadore Fogel	Irving Gold
Phil Edwards	

Varsity Outdoor Track.

Captain Sol Furth	John Trachy
Milton Sandler	James Maloney
Marvin Demler	William Phillips
Joseph Hickey	Jules Shapiro
Nat Lerner	Roland Roche
Harold Lefft	Charles Jones
Abe Rosen	Leo Bernson
Harry Schneider	Philip Bernstein
George Chalmers	Murray Natbony
David Myers	Leslie Weaver
Louis Werner	Manager Charles H. Slater
Philip Cohen	
Isadore Fogel	

Freshman Indoor Track.

Bernard Krosney	Samuel Grodman
Leopold Mothner	Edwin Cook
Arthur Katz	Harry Hoffman

Mrs. Arends Golf Title Winner.

CHICAGO, June 12 (AP).—Mrs. John Arends today was the holder of the Women's District Golf Association title. Getting four birdies and an eagle yesterday, Mrs. Arends defeated Mrs. A. R. Copeland in the final match over the Beverly course, 6 and 5.

Elcewicz Is Elected Captain Of Next Year's Fordham Nine

Adam Elcewicz, '31, varsity catcher, has been elected captain of Fordham's 1931 baseball team, it was announced yesterday by Jack Coffey, graduate manager of athletics. The new captain succeeds Jack La Borne, veteran shortstop, who is a member of this year's graduating class.

Captain Elcewicz, whose home is in Cambridge, Mass., is also a star end on the Maroon football team. He has been a regular backstop on the nine for two seasons and is one of the most popular athletes at Fordham.

S. JONES TRIUMPHS IN TITLE GOLF PLAY

Beats Corson, Defending Champion, 3-2, and Johnson, 7-6, at Pine Valley.

Special to The New York Times.

PINE VALLEY, N. J., June 12.—Spencer L. Jones of Plymouth, 1927 Philadelphia amateur golf champion, made an impressive start in quest of a new title today when he won two rounds of match play at the Pine Valley Golf Club.

Jones first eliminated Phil Corson of Merion, the defending champion, 3 and 2, in the first round, and later disposed of Chalmers Johnson of the Manufacturers Country Club, 7 and 6.

W. F. Platt, Philadelphia Cricket Club, runner-up in the title play last year, was put out by C. C. Randolph, Overbrook, in the first round, 2 and 1, and J. M. Robbins, representing Merion, lost to Robert C. Stewart, Tavistock, in the second round, 1 up in nineteen holes.

THE SUMMARIES.

First Round.

Theodore Johnston, Green Valley, defeated John Miller, Manufacturers, 4 and 6; Thomas B. Wootton, Llanerch, defeated W. B. Franklin Jr., Merion, 2 up; George H. Atherholt, Aronimink, defeated V. B. Stansberry, Penn, 4 and 2; C. C. Randolph, Overbrook, defeated W. J. Platt, Cricket Club, 2 and 1; J. R. Ferguson, Whitemarsh, defeated J. F. Buchanan, Manufacturers, 2 and 1; J. W. Shults, Old York Road, defeated Ray O'Neal, Aronimink, 2 and 1; H. S. Cross Jr., Huntingdon Valley, defeated C. B. Mitchell, Woodbury, 1 up; J. E. Lippincott, Pine Valley, defeated Harold Cuthbert, Ashbourne, 3 and 2; R. W. Dinsmore, Berkshire, defeated Charles Reckner, Cedarbrook, 2 up; J. W. Grange, Merion, defeated E. H. Molthan, Gulph Mills, 4 and 3; W. B. McCullougn Jr., Huntingdon Valley, defeated Norman B. Rogers, Pine Valley, 1 up; J. W. Kindt, Old York Road, defeated J. G. Boardman, Ashbourne, 6 and 4; Spencer L. Jones, Plymouth, defeated P. L. Corson, Merion, 3 and 2; C. C. Johnson, Manufacturers, defeated Gerard D. McHugh, Whitemarsh, 5 and 4; Robert C. Stewart, Tavistock, defeated Robert Dunn, Landsdowne, 1 up; J. M. Robbins, Merion, defeated Andrew H. Kaye, Old York Road, 1 up.

Second Round.

Johnson defeated Wootton, 1 up; Randolph defeated Atherholt, 1 up; Shults defeated Ferguson, 2 and 1; Lippincott defeated Cross, 6 and 5; Grange defeated Dinsmore, 3 and 2; McCullough defeated Kindt, 3 and 1; Jones defeated Johnson, 7 and 6; Stewart defeated Robbins, 1 up (19 holes).

WILL HONOR BULLWINKLE.

City College Faculty and Coaches to Attend Dinner Tonight.

Prominent members of the faculties and all the coaches will attend the dinner, which will be given in the Webb Room at City College tonight at 7 o'clock in honor of Captain George Bullwinkle, the Lavender track leader who won the I. C. A. A. A. A. mile championship at Cambridge two weeks ago and placed third in the half-mile.

CLUB TO HONOR SWEETSER.

Siwanoy Members to Unveil Life-Sized Portrait of Ex-Champion.

The Siwanoy Country Club will honor a distinguished member in a distinctive way on Saturday evening, when its members unveil a life-sized portrait, done in oils by Harold Brett, of Jess W. Sweetser, who was the first American-born golfer to win both the British and United States amateur championships.

PRINCETON TO FACE P. M. C. FOUR TODAY

Contest Will Mark Opening of the Intercollegiate Polo Championship Tournament.

TIGER TEAM STRENGTHENED

Post, No. 3, Recovered From Injury, Will Make His First Outdoor Appearance of Season.

The intercollegiate polo championship will begin today at Princeton, the contest having been switched from Rumson to Princeton as an added part of Princeton's commencement exercises. The opening battle of the tourney will be between Princeton and Pennsylvania Military College and will mark their third meeting this year since the outdoor season began.

The remainder of the tournament games are to be played at Memorial Field, Rumson, the official seat of the championship. There are five teams entered in the tourney—Princeton, Pennsylvania Military College, Harvard, United States Military Academy and Yale.

Harvard won the championship last year, defeating Yale in the final contest, 6—3. The tournament last year was staged at the Philadelphia Country Club.

The draw for tomorrow brings the West Point riders in against Harvard. The battle is scheduled to begin at 3:30 P. M. In the original schedule Yale was to have met the winner of the West Point-Harvard match on Wednesday, but this game has been switched to Tuesday and the consolation match scheduled for Wednesday also has been changed to Tuesday.

The final match will be played a week from tomorrow.

The game at Princeton this afternoon should be a hard-fought one, although to date the P. M. C. riders have compiled the better record of the season. They twice have beaten Princeton, while the Tigers last Saturday, fell before Yale, 15—1. Contrasted to this, the P. M. C. four defeated the Philadelphia Country Club riders last Saturday, 10 to 3, and displayed a smashing attack in which team play was the chief factor leading to success.

The line-ups for tomorrow's game:

Harvard.	Army.
1—N. W. Kimball	1—F. F. Wing Jr.
2—W. F. Luton	2—A. A. Brandt
3—C. Cooke	3—F. J. Haskell
Back—H. I. Nichols	Back—R. E. Beebe

Princeton Hopes High.

Special to The New York Times.

PRINCETON, N. J., June 12.—Princeton's hopes for a victory over Pennsylvania Military College on Devereaux Field tomorrow took a decided rise today when Coach Walter Lattimore announced that Bill Post, star Tiger rider, would make his first outdoor appearance of the season.

Post, a member of the championship indoor team, pulled a ligament in his leg during Easter vacation and has not played since then.

With Captain Len Firestone, No. 2, paired with Post at 3, Princeton will have its strongest combination on the field this year. Johnny Lemp at No. 1 and Byrnes MacDonald, sophomore star who has played regularly at Back this season, complete the line-up.

The line-up:

Princeton.	P. M. C.
1—J. Lemp	1—J. Pickering
2—L. K. Firestone	2—H. Teitel
3—W. Post	3—J. Smith
Back—B. MacDonald	Back—W. Nicholls

College and School Scores.

BASEBALL.

COLLEGES.

Boston College 8	Providence 2
Seton Hall 8	Cornell 0
St. Lawrence 13	St. Michael's 1

SCHOOLS.

Tottenville 8	Port Richmond 5
Freeport 3	Great Neck 0
Mineola 2	Hicksville 0
St. Peter's High 16	Wagner High 1
Dumont 3	Westwood 2
Closter 8	Ramsey 1
Rutherford 14	Englewood 3

TENNIS.

SCHOOLS.

Evander Childs 3	Flushing 2

TRACK.

SCHOOLS.

Flushing 55	Richmond Hill 42

WARREN-NASH LEADS NEW YORK IN USED CAR VALUES!

C. B. Warren
President
Warren-Nash
Says!

"A fight is a gamble as to who the winner will be; but you do not gamble when you purchase a Warren-Nash reconditioned car. Our close check-up of all mechanical details insures the pleasure and satisfaction that will be yours as the proud owner of a Warren-Nash reconditioned car."

Warren-Nash is the Safe Place to Buy Your Car!

SPECIALS
B'way at 58th St.
Down Payment
Nash '30 Victoria $545
Dodge Sedan 124
Packard '27 Sed. 285
Dodge Cabriolet 262
Whippet 6 Sedan 132
Buick Master Sedan 200
Nash '28 Sedan 121
Packard Sedan 124
Nash Spec. "400" Coach 278
50 Others—All Models

Free 5 Day Trial Plan

SPECIALS
B'way at 133d St.
Down Payment
Cadillac Sedan $224
Nash "400" Sedan 208
Nash Ctry. Club Cpe. 400
Nash "400" Col. Cab. 562
Dodge '29 Sedan 238
Buick Master Coupe 200
Pontiac Landau Sed. 138
Nash '29 Spt. Brougham 348
Essex '29 Sed. 200
50 Others—All Makes

Free Lessons & License Test

SPECIALS
B'way at 182d St.
Down Payment
Willys-Knight Coupe $124
Marmon "8" Cabriolet 186
Essex Coach 117
Nash Adv. 6 Sedan 298
Nash "400" Sedan 327
Chrysler Sedan 100
Nash '29 Bus. Coupe 230
Nash '28 4-dr. Sedan 208
Chrysler '28 Bus. Cpe. 174
20 Others—All Makes

Open Evenings.
Warren-Nash
MOTOR CORPORATION
3 STORES ON BROADWAY
At 58th St. CIRcle 8448
At 133d St. AUDubon 7700
At 182d St. WASh. Heights 3356

THE NEW YORK TIMES OFFICE at 300 Washington Street, Brooklyn, is fully equipped to give prompt and efficient service in the placing of advertising for The New York Times or its subsidiary publications.—Advt.

PLAY THE NEW 1.55-1.68 CLICK COLONEL

Lighter and larger, the new 1.55-1.68 golf ball is cutting the scores of thousands. Experts are adapting their strokes to take advantage of its many features. The new 1.55-1.68 Click Colonel "flushes quickly," lies higher and better—and putts beautifully. Lower your score. Adopt the new 1.55-1.68 Click Colonel as *your* ball.

75c Each
Dimpled and Meshed

The regular Click Colonel 1.62 size will be available until Jan. 1, 1931
New York Office: 11 Park Place
Sold by all Professionals and Sporting Goods Dealers
ST. MUNGO MFG. CO. OF AMERICA, Newark, N. J.

From niblics to knickers
Spalding knows what's what in golf!

So far as golf clothing and equipment is concerned, Spalding is decidedly on the "inside." Spalding style observers attend every important match. Leading players help design every item of Spalding equipment. So when you buy from Spalding, you buy the authentic. You don't hope that what you buy is right—you are sure of it. And that goes for everything from balls to knickers, clubs to shoes.

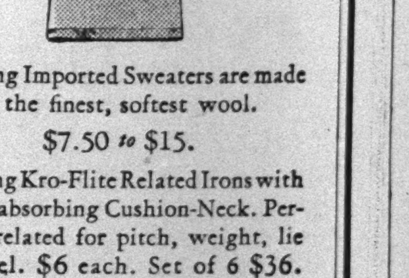

Spalding Imported Sweaters are made of the finest, softest wool.
$7.50 to $15.

Spalding Kro-Flite Related Irons with Shock-absorbing Cushion-Neck. Perfectly related for pitch, weight, lie and feel. $6 each. Set of 6 $36.
Set of 9 $54.

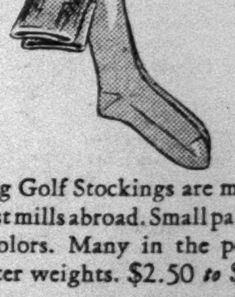

Spalding Golf Stockings are made in the finest mills abroad. Small patterns, plain colors. Many in the popular lighter weights. $2.50 to $5.

A. G. Spalding & Bros.

518 FIFTH AVE. (at 43rd)
28 NEW ST. (at Exchange Pl.)
Bridgeport, Conn.

105 NASSAU ST. (above Fulton)
IN NEWARK—589 BROAD ST.
Hempstead, L. I.

Crews at Poughkeepsie Engage in Double Drills

SYRACUSE OARSMEN HOLD DOUBLE DRILL

Coach Ten Eyck Orders Two Long Sessions for Orange Eights on the Hudson.

OTHER CREWS ALSO ACTIVE

Columbia and Penn Have Morning and Afternoon Workouts—Callow Shifts Cub Boating.

By ROBERT F. KELLEY.

Special to The New York Times.

POUGHKEEPSIE, N. Y., June 12.—With cooler weather than that of yesterday and another smooth day on the water, the crews of Columbia, Pennsylvania and Syracuse had two long workouts today, going out both morning and afternoon for paddling and sprinting. It was a smooth, more or less eventless day in the training routine designed to bring the men as near to top pitch as possible by the end of the month and the race.

The day was the first of double work for Syracuse, the Orange having arrived too late yesterday for anything but an easy paddle pretty late in the evening. Old man Ten Eyck, following his usual procedure, had his eights out for a very long paddle at both sessions. Only now and then did he speed up the pace in the boats, being content mainly to put mileage on the crew's records.

The veteran Ten Eyck believes that the best preparation for a four-mile race is to learn to row eight miles at a fairly fast clip. That is, he trains pretty much on the long distance running theory that plenty of long work makes the race itself seem easy by comparison.

Syracuse Held High Hopes.

There is a great deal of interest here in seeing whether Syracuse will improve much in training on the Hudson. Starting the season with the members of the fine freshman crew of 1929, Syracuse held high hopes for the year, only to have Navy and Cornell turn it back.

There is another good-looking freshman crew in training, one that has had a fair season and that looked well in its first workouts here. Ten Eyck does not say whether he contemplates any changes in boatings during the next few days. He has clung to the same varsity seating all season and started the Poughkeepsie training with the order still unchanged.

Today Ten Eyck observed the workings of the varsity from the coxswain's seat. He held the tiller rope for the long row to Milton and return, a distance of twelve miles.

At Columbia things moved slowly. Richard J. Glendon gave the freshmen a half-holiday for the brilliant showing against the varsity yesterday. Tonight the Lions were out again, but no changes were made in the boatings. Glendon announced today that he intended to take his varsity crew to Princeton for the race Saturday among Princeton, Navy and California.

Roth Replaces Anderson.

Jim Matthews was in charge of the Penn flotilla while Rusty Callow tackled some more law examinations. On the coach's return to camp he made sweeping changes in the freshman line-up. Anderson, who stroked the cubs in the morning, was replaced by Roth. Moriarity went in at No. 4 for Palmer and Knierk came in from No. 7 in the combination boat to take the place of Fleitas at bow.

Advance arrangements have been completed for the housing of the record-breaking fleet which is to race here. Starting on Sunday and continuing through the next days following, all of the other crews will come in and boathouse row will be filled to overflowing.

Massachusetts Institute of Technology, Navy and California are expected Sunday, the last two after their Princeton race. Washington and Wisconsin will arrive soon afterward and Cornell is due the early part of the week. Tech again is to row from a tent set up at the Navy quarters, several miles above the city.

COLUMBIA CHARTERS BOAT.

Provides Facilities for Observing Poughkeepsie Regatta.

The Alumni Office of Columbia University has chartered the Hudson River Day Line boat, Peter Stuyvesant, for the use of Columbia alumni, undergraduates and their families and friends on June 26, the day of the Poughkeepsie Regatta, it was announced yesterday by Major C. E. Lovejoy, alumni secretary.

Major Lovejoy stated that the move was made because of the scarcity of observation train tickets, a shortage which this year is more acute than ever. The fact that there are nine competing crews in the Poughkeepsie Regatta and that the railroad facilities are limited to practically the same-sized observation trains as in former years means that the allotment of tickets to Columbia supporters has been accordingly reduced to care for the followers of recent entrants.

The Peter Stuyvesant has a capacity of 3,000, but only 1,400 tickets will be sold by the Alumni Office. The boat will leave West Forty-second Street at 10 A. M., Daylight Saving Time; West 129th Street at 10:20, and the Yonkers pier at 10:50. It also will stop for a few minutes at the Poughkeepsie pier to take aboard Columbia alumni from New England and up-State New York. Tickets are now on sale at the Columbia Alumni Office, Broadway and 116th Street.

CORNELL IN DOUBLE DRILL.

Crews Get Long Workouts on Cayuga Lake—Varsity Shows Form.

Special to The New York Times.

ITHACA, N. Y., June 12.—Cornell crews were given two long workouts on Cayuga Lake today as ideal weather provided the best possible conditions.

Although stroked by a comparatively inexperienced oarsman, the first varsity is showing excellent form and gives evidence of power. Wilson, the stroke, will give way to Shoemaker when the veteran recovers from a minor illness.

Four boatloads will go to Poughkeepsie Saturday to join the flotilla of college crews training for the regatta June 26.

Sports of the Times

Reg. U. S. Pat. Off.

By JOHN KIERAN.

JEWEL ENS, manager of the Pirates, is a sandy-haired, ruddy-faced, medium-sized chap, who ordinarily wears a blue suit, a straw hat and a friendly smile. It is a durable smile, but it can take on a melancholy tinge, as for instance, when he is talking about the Pirate sick list and the accidents that befell his club. He was talking about that yesterday. Incidentally, he disclosed the fact that the only player in the National League with a perfect batting average so far this season isn't in the National League at all. He is in the Union Memorial Hospital in Baltimore, and his name is Lloyd James Waner, sometimes known as Little Poison.

"A fact," said Ens, "went to bat once and got a base hit. Here's one time that a perfect batting average has been useless to a ball club. He hasn't played since."

What is the real dope on young Waner?

"He had his appendix out during the Winter," said Ens. "That started it. He showed up at the training camp at Paso Robles. Looked all right, but had no pep. Felt bad. Lost weight. Went down to 125 pounds. Used him once as a pinch hitter in Chicago, where he made his perfect average. Then we sent him to Johns Hopkins, and the doctors said to take his tonsils and adenoids out. That was done, and then they put him on forced feeding to build him up. He's coming along."

Back in July.

When will he play, if at all?

"I expect him back in the game early next month. Socko, our clubhouse boy, came through Baltimore the other day and visited with him. Says Lloyd weighs 153 pounds now. That's heavier than he ever was before. I'll be running down to see him Sunday myself. We have an extra off-day in Philadelphia. Of course, some of that extra weight isn't the right kind for ball playing, but it's a sign he's getting back his health. Well, we sure have had hard luck."

The Cubs and Cardinals have had hard luck, too.

"I know it," said Ens. "It's a tough season for everybody, except maybe that Brooklyn team. We have Traynor in there, but he shouldn't be playing. He isn't right. His eyesight is affected, and the doctors say it will take a long while to clear up. Now, when you've got a player like Lloyd Waner in the hospital and a player like Traynor badly handicapped, you're just out o' luck. And eye specialists say that if Pie's bad eye had been properly treated as soon as the trouble showed up, it would have disappeared in a few days. Wouldn't that make you bust out crying?"

More Hospital Reports.

What about the Pirate pitching staff?

"There you are again. Meine lost that game to the Giants, but don't forget he's a good pitcher just the same. He'll prove it. Well, he looked fine in training and on the exhibition trip. I had him picked to pitch the opener against the Reds. What happens? The day the season opens, when he's supposed to pitch, he comes down with tonsilitis and the grippe. He was out six weeks. We counted on Brame. He's a real nine-inning pitcher. His father died, and he had to go home. As soon as he came back he caught the flu. One morning I told Steve Swetonic that he was going to pitch that day. A couple of hours later they carted him to a hospital and operated on him for appendicitis. You'd hardly believe it, would you?"

Perhaps some more pleasant topic of conversation could be found. Leaving the Pirates out of the discussion, what team did he like?

"The Giants. You've always got to figure McGraw. You can count on his having a good team. I liked them even before this Cincinnati trade. Like them better now. It's a stronger team than the Robins or the Cubs."

Doping the Race.

What was his opinion of the Giant pitching staff?

"Will they need any pitching? That infield of theirs ought to make almost any pitching look pretty good. That's where the hits are cut down. Did you see Critz take that one away from Traynor? It was right over the bag, and Critz was there waiting for it. Anyway, they have two good left-handers in Walker and Hubbell. That Hubbell gives right-hand hitters a lot of trouble with that screw ball. Their right-handers are probably good enough to carry them along."

The Cubs were stepping out fairly well for a team that had been badly hit. They had good pitchers in Malone and Root.

"Yes, and who else? You can't win on two pitchers. With Hornsby out, the Chicago infield doesn't carry much punch. They don't look so hot."

Rating the Robins.

The Robins were off to a nice lead.

"Yeah, they're flying high, aren't they? I look for them to come down. You can't tell me some of those infielders are going to keep hitting away over their heads. No, sir. That Frederick in centre field, he's a real player. And the big fellow in right will keep hitting the ball. But I can't see those others."

Then, outside of the Pirates, his pick would be the Giants?

"Certainly. Have they got many double-headers? That's the only thing that might hurt them. With a pitching staff that isn't so strong, a lot of double-headers might give them trouble."

What were the Pirate prospects?

"Well, we've been kicked in the face by bad luck—terrible luck, but if we can hang on until Lloyd Waner gets back and Pie's eyesight improves, we'll be in there giving them a battle. Remember that Paul Waner was out for a month, too. We havn't done so badly. Suhr at first base is going to be a good man for us. We have a good team, and we'll prove it if we can ever get the bandages off some of our prominent players."

Thus spake Jewel Ens, manager of the Pirates, a quiet fellow, who has been around for some time and who has a fair knowledge of the situation in the National League. It is noteworthy that most of the members of contending clubs agree in saying, "If we don't win, the Giants will." That doesn't go for Brooklyn, of course, where it is now considered treasonable to consider anything in doubt except the result of the world's series.

NAVY CREWS DRILL ON LAKE CARNEGIE

Spend an Hour on Water After Arrival at Princeton—Plan Double Workout Today.

CALIFORNIA HAS PRACTICE

Covers Course Twice Under Ebright—Tiger Oarsmen Set Fast Pace in Afternoon Row.

Special to The New York Times.

PRINCETON, N. J. June 12.—Three Navy crews arrived at the class of 1887 boathouse today and took their first workout on the waters of Lake Carnegie. The varsity and plebe eights will compete in the triangular regatta with the same shells of California and Princeton Saturday, while the Jayvee eight will spend the next two days in practice for the Poughkeepsie regatta on the 26th.

Each of the Navy shells had about an hour on the lake, most of the time being spent in getting accustomed to the course and the currents. Coach Glendon gave the men some racing starts and a few short sprints, but did not keep a fast pace for a very long distance.

The crews are quartered in Trenton and will motor to Princeton in the morning for a workout at 10 o'clock and another at 4 o'clock in the afternoon, the last drill before the regatta. The boatings in the Navy shells were the same as they have been for the past two weeks.

California Has Double Drill.

Two rather easy workouts constituted today's drill for the California oarsmen. This morning, they went over the course and took some short brushes at a high beat. They also practiced racing starts with Coach Ky Ebright calling for a smoother stroke in the getaway. The same program was followed this afternoon with short brushes and no long sprints. A double drill tomorrow will close the Westerners' practice period before the regatta.

Coach Logg gave the Tiger oarsmen a somewhat harder drill as the men are now free from examination worries. In the morning the freshmen and varsity had a short row with no long sprints but several racing starts. This afternoon, Logg sent the varsity over the Henley course at a racing speed, the last hard drill for the Tigers.

Lightweights Row Seven Miles.

Tomorrow the Nassau oarsmen will have only one practice and that will be of an easy nature. The freshmen followed the same instructions this afternoon, while Coach Sikes gave his lightweights a stiff seven-mile row.

THE BOATINGS.

California Varsity Crew.

Bow, Granger; 2, Brinck; 3, Dunlap; 4, Jastram; 5, Daily; 6, Holman; 7, Caldwell; stroke, Gregg; coxswain, Logan.

Navy Varsity Crew.

Bow, Schoeni; 2, Kiehlbauch; 3, Gray; 4, Jewett; 5, Jung; 6, Hunter; 7, Pieczentkowski; stroke, Shelton; coxswain, Rivero.

Princeton Varsity Crew.

Bow, Jones; 2, West; 3, Shennan; 4, Bauer; 5, Rutherford; 6, Schieffelin; 7, Pease; stroke, Hawkey; coxswain, Meneeley.

California Freshman Crew.

Bow, Normand; 2, Lackey; 3, Newmann; 4, Luther; 5, Enemark; 6, Archibald; 7, Peterson; stroke, Rhein; coxswain, Shipley.

Navy Plebe Crew.

Bow, Monroe; 2, Wendt; 3, Phillips; 4, Easton; 5, Weeks; 6, Anderson; 7, Espenas; stroke, Peterson; coxswain, Unmacht.

Princeton Freshman Crew.

Bow, Cumming; 2, Campbell; 3, Pflaumer; 4, Smith; 5, Speer; 6, Pell; 7, Dayton; stroke, Strang; coxswain, Kennedy.

U. S. TWELVE TO PLAY OSHAWA TEAM TODAY

Two-Game Series for International Title to Open at Leaf Stadium, Toronto.

Special to The New York Times.

TORONTO, Ont., June 12.—The United States all-star college lacrosse team arrived today for the two-game international title series with the Oshawa team, which will start at Leaf Stadium tomorrow afternoon.

Oshawa officials, players and followers are taking the invasion of the United States twelve quite seriously for never before in the history of the sport has such a powerful team been assembled in the United States. Union.

College lacrosse in the United States compares favorably with that of the Ontario Association, according to Nick Bawlf, a Canadian, who is coach of the Cornell University players. In recent years, the importation of Canadian coaches, such as Bawlf and George Finlayson, has resulted in greatly improved strength of the teams in the United States.

The Oshawa team holds the Mann Cup, emblematic of the senior championship. There is not a weak player on the squad and the teamwork and passing of the twelve are reminiscent of the days when Hoobin, Brennan, LaLonde, Fitzgerald, Spring and other stars were the idols of the fans and when thousands of people attended the games in the National union.

Opinion is divided as to whether the players of today are as good as those old-timers, but most followers of the sport are ready to admit that even before the war there were no amateur teams in the same class as Oshawa.

In their final workout on American soil yesterday the United States team scored an impressive 5 to 2 triumph over the Onondaga Indian Reservation team at Syracuse.

TWO YALE EIGHTS HOLD TIME TRIALS

Junior Varsity and Combination Crews Engage in Speed Tests—Figures Withheld.

RIVAL OARSMEN ON EDGE

Harvard and Elis Will End Hard Drills This Week—Yale Cubs Row in Heavy Fog.

Special to The New York Times.

NEW LONDON, Conn., June 12.—The respective coaches at Yale and Harvard's rowing camps have their crews nearly on edge, and speed trials by some of the eights from both camps are now a daily occurrence. This week will see the end of the hard workouts and then the athletes will be kept in the best possible trim until they are lined up for the starting gun.

Yale's junior varsity crew started out at an early hour this morning, paddled down to the middle of the four-mile course, and then rowed two miles at top speed, upstream. No time was given out and the scouts at Red Top, who are generally on the qui vive for Eli records, failed to clock their rivals. Yale's combination outfit also had a two-mile speed test late today.

Conditions were good until 7 o'clock. Then a heavy fog came rolling up from Long Island Sound and practically shut out vision along the Thames River. Fred Spuhn did not send his freshman eight out for instructions until 7:15 P. M., and the Yale youngsters could just be discerned an hour later from the Groton shore, paddling slowly near the three-mile mark. The coxswain, Hotchkiss, undoubtedly was having a hard task keeping in the lane while working his way back to the boathouse.

Yale's junior varsity crew omitted its evening drill. R. Goodale, rowing No. 6 in this boat, was absent to attend the funeral of his grandfather at New Haven.

There were no changes reported in any of the crews today at either camp.

Harvard's varsity eight has made a noticeable improvement in its watermanship since the last shake-up. The men seem to have more snap and rhythm and the return of Colloredo-Mannsfeld to his former seat at stroke seems to have put new life and vigor into the boat. Coach Whiteside acknowledged tonight that the crew has improved considerably in the last two days and is rowing better.

Bob Cushman, who was captain in 1929, rowing at No. 2, was a visitor in Yale's camp today. Robert F. Herrick, former chairman of Harvard's graduate rowing committee, arrived by auto from his Summer home at Wareham, Mass., today, in time to board the coaching launch and accompany Whiteside on his trip down stream with the crews.

Penn State Honors Lacrosse Men.

STATE COLLEGE, Pa., June 12.—The following Penn State lacrosse players received their letters today: Captain Kenneth Kaiser, Karl Kaiser, McMillen, Kaplan, Reilly, Prizer, Edwards, Stahley, Seubel, Weber, Koth, Antonson, Edmunds, Lewis, Miller, Green, Anderson and George Rahauser, manager.

Prestino Cue Victor, 94-49.

Joe Prestino defeated Andrew Midway, 94 to 49, in twenty-five innings, in the third block of their five-block handicap pocket billiard match at the Fourteenth Street Billiard Academy last night. Prestino is leading, 301 to 269.

YALE-HARVARD RACES WILL BE BROADCAST

Rowing Classic at New London Next Friday to Go on Air Via N. B. C. and Columbia Networks

Running descriptions of the boat races among the Yale and Harvard freshmen, junior varsity and varsity crews on the Thames River at New London, Conn., next Friday are scheduled to be broadcast over the network of WABC. The WJZ network is to carry a running story of the varsity race in the evening.

The freshman crews are to be lined up and awaiting the starter's pistol at 11 A. M. (Daylight Saving) with the WABC system broadcasting. A half hour later the junior varsity crews will be ready to begin the battle for supremacy.

The varsity race is expected to start at about 7 P. M. (Daylight Saving) with both networks carrying the description of the race from microphones at advantageous locations. The National Broadcasting Company will have three microphones located along the river.

The Columbia microphones will be on the committee boat, in the cupola of the Harvard boathouse at Red Top and at the radio house of the U. S. S. Camden, which will patrol the course, and at the finish line aboard the Robesan II. The WABC account will be picked up from the transmissions of short-wave sets at various positions.

YALE REFUSES EARLY PLAY.

Athletic Board Opposes Football Plan—Explains Stand.

Special to The New York Times.

NEW HAVEN, June 12.—Decision not to begin Yale's important football games earlier than 2 o'clock will be announced tomorrow by The Yale Alumni Weekly, which will state editorially that, following requests from correspondents for earlier opening, it asked the athletic association to review the situation and respond. The following communication from Professor George H. Nettleton, head of the Yale Athletic Board of Control, will be announced by the weekly:

"The question of changing the hour of our final football games has been carefully considered at several meetings of our executive committee, and has naturally been taken up with Princeton and Harvard, since it is a matter of mutual interest and agreement.

"Without unfair intrusion, it may be said that the present arrangements seem satisfactory both to Princeton and to Harvard and are in harmony with their own practice as to their corresponding home games. So far as our own constitutency is concerned, we recognize that there are two sides to the question, but we are not convinced that a change of the present practice is preponderantly desired.

"Many of the young alumni in business in New York and vicinity would be inconvenienced by an earlier starting time, and many who live at greater distances, including Princeton and Harvard visitors, seem better served by the present plan.

"The matter has been given full consideration, both here and elsewhere, and it is mutually understood that the present arrangement with Harvard and Princeton will not be disturbed. In this, as in other matters, we wish everybody could be suited, but obviously this is not possible."

Evander Childs Wins at Tennis.

The Evander Childs High School tennis team defeated Flushing, 3 to 2, in the semi-final round of the P. S. A. L. city championship competition at the Jackson Heights Tennis Club yesterday.

SETON HALL NINE BLANKS CORNELL

Outwater, in Brilliant Form, Allows Only Four Hits to Score, 8-0, in Game at Ithaca.

KEARNEY AND KOMAR STAR

Each Collects Three Safeties, Two of Former's Being Doubles, to Lead Attack for Winners.

Special to The New York Times.

ITHACA, N. Y., June 12.—Seton Hall's hard-hitting nine blanked Cornell today, 8 to 0.

Schuttz, who started his first game for the Red and White, was pounded out of the box in the fourth when five hits brought in three runs. Stevens relieved Schuttz, but McCarthy's hit brought in another tally.

Outwater, Seton Hall hurler, was in brilliant form and held the Ithacans to four hits. Two of them came in the fourth, but a force out and Goodman's fly to Singleton ended the rally. Cornell was unable to get a player past second base.

Kearney and Komar led the attack for the winners, each collecting three hits, two of Kearney's being doubles.

The box score:

SETON HALL.	ab.	r.	h.	po.	a.	e.
McCarthy, rf.	4	0	2	0	0	0
Singleton, 1b.	5	0	1	11	0	0
Kearney, ss.	5	3	3	1	5	1
Madjeski, c.	3	0	0	4	2	0
Costello, cf.	3	2	2	5	0	0
McAtter, 3b.	4	0	1	0	2	0
Komar, 2b.	3	2	3	5	3	0
Madden, lf.	4	1	1	1	0	0
Outwater, p.	4	0	1	0	2	0
Total	35	8	14	27	14	1

CORNELL.	ab.	r.	h.	po.	a.	e.
Malroran, cf.	4	0	1	0	0	0
McDonald, 2b.	3	0	0	1	4	0
Habight, 2b.	1	0	0	2	0	0
Moon, rf.	3	0	1	0	0	0
Kappler, rf.	1	0	0	0	0	0
Cushman, lf.	3	0	0	2	2	0
H'dleman, ss.	3	0	1	1	7	0
Payne, ss.	1	0	0	1	0	0
Goodman, 3b.	2	0	0	1	3	2
Learn, 3b.	0	0	0	0	0	0
Lafrance, 1b.	1	0	0	8	0	0
Hall, 1b.	1	0	0	5	0	0
Zahn, c.	3	0	1	6	3	1
Schuttz, p.	1	0	0	0	3	0
Stevens, p.	2	0	0	0	1	0
aAbell	1	0	0	0	0	0
Total	29	0	4	27	23	3

aBatted for Hall in ninth.

Seton Hall	0 0 0	4 2 0	1 1 0	—8
Cornell	0 0 0	0 0 0	0 0 0	—0

Runs batted in—Costello 2, McCarthy 2, Komar, Madden, McAtter.

Two-base hits—Kearney 2, Costello. Sacrifices—Madjeski 2. Stolen bases—Singleton, McAtter, Komar, Madden. Left on bases—Seton Hall 5, Cornell 5. Bases on balls—Off Outwater 2, Schuttz 1, Stevens 2. Struck out—By Outwater 4, Shuttz 1, Stevens 1. Hits—Off Schuttz 4 in 3 2-3 innings, Stevens 10 in 5 1-3. Losing pitcher—Schuttz. Passed ball—Zahn. Umpires—Herald and Divinney. Time of game—1:58.

BOSTON COLLEGE VICTOR.

Defeats Providence on Diamond by 8 to 2 Score.

Special to The New York Times.

PROVIDENCE, R. I., June 12.—Boston College defeated Providence today, 8-2.

The box score:

BOSTON COLLEGE.	ab.	r.	h.	po.	a.	e.
Creedon, ss.	5	1	3	0	2	0
Murphy, lf.	5	1	0	1	0	0
Colbert, c.	4	1	1	6	1	0
Temple, 3b.	3	1	0	0	2	1
Reagan, rf.	3	0	1	1	0	0
Kelly, 2b.	4	0	0	4	4	0
Downes, 1b.	3	2	2	11	0	0
Shea, cf.	2	1	1	4	0	0
Herman, p.	4	1	1	0	4	0
Total	33	8	9	27	13	1

PROVIDENCE COL.	ab.	r.	h.	po.	a.	e.
Dion, 3b.	5	0	0	1	2	1
Sellig, lf.	4	0	0	0	0	0
Marsella, rf.	2	0	0	1	0	1
Duffy, 1b.	3	1	1	8	1	0
Szydla, cf.	3	0	0	3	0	0
Harraghy, c.	4	0	0	10	2	0
Main, 2b.	4	1	1	1	1	1
Cappelli, ss.	2	0	0	3	1	1
Quirk, p.	1	0	0	0	3	0
aCurran	0	0	0	0	0	0
Connors, p.	0	0	0	0	0	0
bNotte	1	0	0	0	0	0
Total	29	2	2	27	10	4

aBatted for Quirk in seventh.
bBatted for Connors in ninth.

Boston College	2 1 0	1 0 3	1 0 0	—8
Providence College	0 0 0	0 1 0	1 0 0	—2

Three-base hit—Shea. Home runs—Creedon, Colbert. Sacrifices—Colbert, Shea, Cappelli. Left on bases—Boston College 3, Providence College 7. Double plays—Dion and Duffy; Capelli and Duffy. Bases on balls—Off Quirk 2, Connors 1. Struck out—By Quirk 8, Connors 2. Hit by pitcher—By Herman (Curran). Balk—Herman. Hits—Off Quirk 9 in 7 innings, Connors none in 2. Losing pitcher—Quirk. Umpires—Meehan and Foley. Time of game—2:10.

WEEK-END USED CAR OFFERINGS.

MARMON—ROOSEVELT
1929 MODELS

MARMON 1929, Model 78, Sedan........$1150
MARMON 1929, Model 78, Vict. Coupe... 1150
MARMON 1929, Model 68, Coll. Coupe... 995
MARMON 1929, Model 68, Sedan........ 895
ROOSEVELT 1929, Model 70, Sedan..... 850
ROOSEVELT 1929, Model 71, Coupe..... 825

Above mentioned cars driven less than 3,500 miles. Motor, tires, upholstery and finish like new. Act quickly. See Mr. Cook. MARMON COMPANY, B'way at 64th St.

CADILLAC 1929 custom town car...$1500
HUDSON 1929 coach.............. $925
HUDSON 1929 sedan.............. $995
ESSEX 1930 coupe............... $650
ESSEX Challenger sedan......... $625

TIME PAYMENTS ARRANGED
HUDSON MOTOR CAR CO. OF NEW YORK, Inc.
1842 Broadway, at 61st St.
OPEN EVENINGS. COLumbus 8700.

WEEK-END USED CAR OFFERINGS

These Are Positively
REMARKABLE BARGAINS
in good used cars, some practically new, all in splendid condition throughout, priced far below actual value.

CHRYSLERS
1930 "77" Royal Sedan. $1245
1930 "70" Royal Sedan. 1045
1930 "6" Sedan 825
1930 Imperial Coupe, practically a new car..... 2200
1929 "75" Royal Sedan. 1045
1929 "75" Conv. Coupe. 1100
1929 "75" Coupe, 6 w.w. 1050
1928 "72" Royal Coupe. 725
1928 "80" 5 P. Sedan.. 1195
1928 "80" Town Sedan. 1245

OTHER MAKES
Chevrolet '30 Sedan.... $575
Packard '28 7 P. Sedan. 1100
Packard '28 5 P. Sedan. 1000
Lincoln '27 Town Car... 665
Pierce Arrow Spt. Phaeton 500
Auburn '29 890 Phae. Sed. 1000
La Salle 1928 Sedan.... 1000
Cadillac Sport Roadster. 345
De Soto '30 "8" Sedan.. 825

SIMONS, STEWART & FOY, Inc.
Chrysler Used Car Dept.
2nd Floor
1745 Broadway at 56th St., N.Y.
also 1590 Bedford Ave., B'klyn

NO FIGHT
with these low prices

If you are in the market for a good used car, come to Studebaker. Every car is sold under the terms of Studebaker's famous pledge. The car MUST be right. YOU must be satisfied.

See our large stock NOW. Splendid new-appearing cars are offered at special low prices to appeal to buyers preparing for 4th of July journeys. Buy now and enjoy good transportation during the summer months.

Lowest Prices plus Pledge Protection

Stutz 1927 Victoria. A High grade motor car that sold originally for $4000. Today it retains most of its transportation value. Has a sweet running motor, safety glass throughout and other up to date features. A lot of quality automobile. See it. $995.

Studebaker 1926 Big 6 Sedan. A wonderful automobile for the driver who wants a big car for hard work. Excellent mechanical condition. Good paint and tires. Was $395. Now $295.

Graham Paige 1928 Sedan and Sport Model with 6 new Balloon tires and natural wood wheels. Motor runs like a clock and looks like a new car. A large, fine car for this low price. Was $745. Now $645.

Studebaker 1930 President 8 Brougham. A most luxurious sport model. Complete equipped with 6 wire wheels, 6 Balloon tires, trunk rack, etc. Driven less than 3 thousand miles it was turned in by a family going to Europe. It can be bought now at a saving of over $700. Price $1895.

Studebaker 1929 Commander 8 Cabriolet with Rumble Seat. A very sporty open or closed car with brilliant performance. In tiptop condition in every way. 90% of new car value at a saving of over $600. A bargain for a quick buyer. Was $1495. Now $1295.

Hudson 1928 Coach. When this car was taken in last week it was carefully checked and adjusted. New tires were fitted and the car is now ready to deliver thousands of miles of satisfactory transportation to its second purchaser. Was $645. Now $545.

Studebaker 1929 President 8 Sport Roadster. Beautifully finished in brown with green wire wheels. A roadster that not only looks good but will deliver championship 8 cylinder performance. 5 splendid Balloon tires. Was $1295. Now $1195.

Studebaker 1929 Commander 8 Victoria. Here is a beautiful, smooth running car traded in by a man who needed a large automobile. Original tires show little wear. Backed by Studebaker's pledge, and you save over $500. At this low price. Was $1345. Now $1195.

Your Present Car Accepted in Trade. Open Evenings. Convenient Terms.

The Studebaker Corp. of America
Endicott 7000 — 2040 Broadway, at 70th St. — Open Evenings
NY-584-Jun 30

The big Swing to FRANKLINS
has brought some fine resale bargains in this famous car.
See them today!

FRANKLIN 1929 Deluxe Sedan. Six wire wheels. Hulett 90-day guarantee. Special sale price $1695.
FRANKLIN 1930 Demonstrator. Five-passenger. Run less than 3000 miles. Deluxe equipment—at a big saving.
FRANKLIN 1930 Deluxe Demonstrator. Seven-passenger. Run only a few thousand miles. New car class—at big saving.
ALSO
STUDEBAKER 1928 President. Seven-passenger Sedan. New tires. A bargain at $595.
WILLYS-KNIGHT Sedan. 1930 model. Six wire wheels. Beautiful car. Very low mileage. Special sale price $1595.
42 others to choose from.
ALL ON EASY TERMS
HULETT-FRANKLIN
HULETT MOTOR CAR CO., INC.
1834 Broadway (at Columbus Circle)
COlumbus 4100

We Have Slashed Prices 25% and More!
on our entire stock of
GUARANTEED USED CARS

Never in the history of Willys-Overland have such astounding values been offered. During the past week we set new records for sales in our used car department, proving that our cars and our prices are "right." You will miss the opportunity of a lifetime if you fail to take advantage of the remarkable bargains to be found at

WILLYS-OVERLAND'S GREAT USED CAR SALE NOW GOING ON!
Come as Soon as You Can
Don't wait. Come at once. One of our courteous salesmen will help you select a car which you will be proud to own.
BARGAINS FOR EVERYBODY!
Whether you want a $50 car or one for $1,500, you can buy one here at a tremendous saving. All makes and models to choose from.
5-Day Trial — Reliable Seller — Easy Terms
You are assured of satisfaction when you buy from Willys-Overland, a factory branch of one of the world's largest automobile manufacturers.
WILLYS-OVERLAND, Inc.
FOUR FACTORY BRANCH SALESROOMS
OPEN EVENINGS — OPEN SUNDAY
1631 Broadway, cor. 50th St., N. Y.
1886 Broadway, near 62nd St., N. Y.
4913 Broadway, near 207th St. (Open Air Lot), N. Y.
1244 Bedford Avenue, Brooklyn

GLIDDEN BUICK CORPORATION
WHY WE TREAT YOU WELL
"One of these days," we think to ourselves, "this used-car buyer will want a new car. And he will remember we treated him well."
Broadway at 55th St.
Broadway at 131st St.
Broadway at 170th St.
All Glidden Buick used cars can be bought on the convenient General Motors Finance Plan.

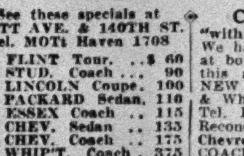

The Bates Boys Are ALWAYS on the Job!
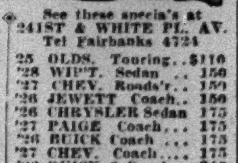

See these specials at MOTT AVE. & 140TH ST. Tel. MOTt Haven 1708
'25 FLINT Tour. ..$ 60
'25 STUD. Coach ... 90
'23 LINCOLN Coupe. 100
'24 PACKARD Sedan. 110
'27 ESSEX Coach .. 115
'26 CHEV. Sedan .. 135
'27 CHEV. Coach .. 175
'29 WHIP'T. Coach. 375
'29 CHEV. Cabriolet. 470
'29 CHEV. Landau .. 485
CHEVROLETS "with an O.K. that counts" We have a complete stock at both branches listed in this ad and also at the NEW LOT, Gunhill Rd. & White Plains Ave. Tel. ESTabrook 5990. Reconditioned. Guaranteed Chevrolet '28 '29 COACHES ....$275 $380 COUPES ..... 265 420 SEDANS 295 475
See these specials at 241ST & WHITE PL. AV. Tel Fairbanks 4724
'25 OLDS. Touring..$110
'28 WHIP'T. Sedan .. 150
'27 CHEV. Roads'r.. 150
'26 JEWETT Coach.. 150
'26 CHRYSLER Sedan 175
'27 PAIGE Coach... 175
'26 BUICK Coach ... 175
'27 CHEV. Coach... 175
'26 BUICK 6 Coach.. 210
'27 BUICK Club Sed.. 250
GENERAL MOTORS EASY PAYMENT PLAN—FREE INSTRUCTION—100 Others
BATES CHEVROLET CO., Inc.
OPEN EVENINGS AND SUNDAYS

PIERCE-ARROW
JUNE SPECIALS
'29 P.A. 143—7 Pass. Sedan.
'29 P.A. 143—7 Pass. E.D.L.
'29 P.A. 133—5 Pass. Sedan
'29 P.A. 133—Club Sedan
'29 P.A. 133—Club Berline
'27 P.A. 36—E.D.L.
At savings up to $1,800
OTHER MAKES
'29 Franklin Vic. Brougham
'28 Packard (8) 7 Pass. Sedan
'28 Studebaker Pres. 7 Pass. Sedan
'25 Marmon 7 Pass. Sedan
FINE CARS—FAIR PRICES
Trades Accepted. Time Payments Arranged.
PIERCE-ARROW SALES CORP.
233 West 54th St. Col. 8500
980 Atlantic Ave., Brooklyn Nevins 8600

BUICK 1930—Coupe and Roadster
CORD 1930—Convertible Coupe
CORD 1930—Sedan
CADILLAC —Suburban De Luxe
CADILLAC 1930—Town Sedan De Luxe
CADILLAC 1930—Convertible Coupe
CADILLAC 1930—Coupe
CADILLAC 1929—Fleetwood Imperial
CADILLAC 1929—Imperial Limousine
CADILLAC 1929—Suburban
CADILLAC 1929—Town Sedan
DUPONT 1929—Limousine
LA SALLE 1930—Town Sedan
LA SALLE 1930—5 Passenger Sedan
LINCOLN 1930—Convertible Coupe
LINCOLN 1928—Double Cowl, Phaeton
LINCOLN 1928—Imperial
PACKARD 1930—Convertible Coupe
PACKARD 1930—Sedan De Luxe
PACKARD 1928—Club Sedan De Luxe
REILLY & SCOTT, INC.
136 West 52 St. Circle 7625
Open Evenings. Trades Considered
Drastic Reductions on all models. Many others, all makes, not listed.

Today's Specials
All Models
CADILLACS — LA SALLES
Other Makes
'28 BUICK 47 5 p. Sedan.
'26 BUICK 47 5 p. Sedan.
'29 CHEVROLET AC. Conv. Coupe.
'29 DODGE Sr. 6 5 p. Sedan.
'29 ESSEX 6 2 p. Coupe.
'29 HUDSON 5 p. Landau Sedan.
'27 HUPMOBILE 5 p. Sedan.
'26 LINCOLN Dietrich 7 p. Imperial.
'25 LINCOLN 5 p. Sedan.
'24 MARMON 34 7 p. Sedan.
'29 MERCEDES-BENZ K. Trns. Cblt.
'29 MINERVA AF. 5 p. Col. Cblt. D.L.
'25 MINERVA AC. 5 p. Col. Cblt. D.L.
'30 PACKARD 7-26 5 p. Sedan D. L.
'29 PACKARD 6-33 7 p. Touring.
'29 PACKARD 6-33 7 p. Imperial D.L.
'29 PACKARD 6-40 7 p. Imperial D.L.
'29 PACKARD 6-45 Custom 7 p. Imp.
'29 PACKARD 6-45 Rdstr. D. L.
'27 PACKARD 3-43 7 p. Flt. Cablt.
'25 PIERCE-ARROW 80 5 p. Sedan.
'25 PIERCE-ARROW 33 7 p. Imperial.
'28 STUDEBAKER Dict. 4 p. Victoria
'27 STUDEBAKER B-6 7 p. Sedan.
'26 ROLLS ROYCE Phant. Spt. Phtn.
All Attractively Priced
G. M. A. C. Payment Plan. Trades Accepted
Uppercu Cadillac Corp.
70 Columbus Ave., cor. 62nd
Half Block West of B'way. Col. 7700
OPEN EVENINGS

DODGE BROTHERS USED CARS
No Dodge Brothers Dealer would dare misrepresent a Used Car, even if he cared to. You can count on that, with perfect safety. Dodge Brothers value their reputation too much to tolerate dealers who are not square.
Remember:—A used car is only as good as the firm with which you deal.
BISHOP, McCORMICK & BISHOP
Pleasure and Commercial
Manhattan—1755 Broadway, at 56th St.
Brooklyn—1177 Bedford Avenue
Jamaica—139-25 Hillside Avenue
Long Island City—42-33 Northern Blvd.
Mineola—228 Jericho Turnpike
Ozone Park—9301 Liberty Avenue
Bronx—466 East Fordham Road

IF YOU ARE INTERESTED in the mechanics of newspaper advertising reproduction, black and white or rotogravure, The New York Times Manual of Typographical Standards will be valuable to you.—Advt.

CLUB WOMEN HEAR MOVIE ISSUE AGAIN

"Commercialization" of Federation Revived in Resolution at Denver Convention.

MRS. SIPPEL IS RE-ELECTED

Other National Officers Retained Excepting Treasurer—Dry Law Observance Resolution Returns.

DENVER, June 12 (AP).—The question of the "commercialization" of the General Federation of Women's Clubs by the motion-picture industry, believed disposed of Monday with the adoption of the report of Mrs. Ambrose Diehl of Pittsburgh, was revived today at the federation convention.

Apparently designed particularly to place the federation on record as opposing any mention of the organization in connection with the work of Mrs. Thomas G. Winter of Pasadena, Cal., associate director of public relations for the Motion-Picture Producers and Distributers of America, a resolution submitted by Mrs. L. Allen Hoover of Baltimore was referred to the resolutions committee. Mrs. Hoover sought unsuccessfully to bring the question up on the floor.

"Certain members of this body," she declared, "have said that I showed the 'white feather' in not bringing up this matter before. I am here to refute that assertion."

The executive committee on Saturday tabled a telegram from the executive board of the Baltimore District Federation, protesting against "commercialization" of the general federation, and reference of the resolution to the resolutions committee was taken as evidence that similar action probably would be taken with it.

By an overwhelming vote the convention adopted the report of Mrs. Ben Hooper of Oshkosh, Wis., chairman of the Department of International Relations, after a vigorous protest from the floor had fallen short of its mark.

The committee chairman and others asserted that the report could not be construed as endorsing anything but the stand taken by the State Department.

Prohibition showed its face at today's session in the report of Mrs. John C. Urquhart of Los Angeles, chairman of the division of law enforcement, who said "every member of the federation is considered as a speaker for the cause."

"No great reform has ever become a reality without long-sustained and patient effort," she said. "Prohibition is no exception to the rule."

The problem of prison reform was presented in the initial reading of an emergency resolution offered by Mrs. Julia K. Jaffrey of New York, stating that prison riots and their attendant horrors "have disclosed our inadequate methods of handling prisoners."

The resolution will be considered tomorrow.

The re-election of Mrs. John F. Sippel of Baltimore as president, and other officers, excepting the treasurer, was announced today.

Mrs. Edward Hammett of Sheboygan, Wis., was chosen to succeed Mrs. H. G. Reynolds of Paducah, Ky., who did not seek a second term as treasurer.

FIGHTS EDISON SURCHARGE.

Petition of Current Users Asks Service Board to Stop Coal Tax.

In a petition to the Public Service Commission for an order immediately suspending the coal surcharges collected by the Brooklyn Edison Company, Inc., the New York Edison Company and their subsidiaries, E. F. Jaffe, Inc., 25 Broadway, representing a group of industrial electric-current users, estimates that the amount of the surcharge collected in 1929 was $4,991,238.30.

The petition alleges that the surcharge is discriminatory and that there is a great disparity in the terms of contracts with different consumers. The petitioner asks the Public Service Commission to order the defendant companies to submit their files for inspection and to subpoena executives and employes for examination in connection with the coal surcharge.

WANAMAKER'S

The Music You Want When You Want It—On Victor Records

Listen to Bernie Cummins and His Orchestra

Telling It To The Daisies
and Whippoorwill
by Nat Shilkret and Orchestra
No. 22408
75c

Reminiscing
The Verdict Is Life
Rudy Vallee and Connecticut Yankees
No. 22412
75c

Singing a Song to the Stars
Ragamuffin Romeo
Leo Reisman and Orchestra
Nat Shilkret and Orchestra
No. 22432
75c

Into My Heart
Dark Night
Nat Shilkret and Orchestra
No. 22430
75c

Ro-Ro-Rollin' Along
Down the River of Golden Dreams
Johnny Marvin
No. 22418
75c

Dangerous Dan McGrew
I Owe You
Helen Kane
No. 22407
75c

Personal Service will fill mail and telephone orders call GRAmercy 6200

WANAMAKER'S—FIFTH FLOOR, SOUTH BUILDING

The Wanamaker Linen Store's Big June Offer

FROM THE FOUNDER'S WRITINGS

A Real Estate Man Says That Unused Closed Houses

shut up tightly and unventilated, are injured more by bad air and dust than by being left open and used. What of the human minds, if left with nothing in them, such as are said to exist in some countries across the sea, where entire villages are reported to be without teachers, schools and churches or schoolmasters of any kind? America will do well to watch her immigration laws and not permit the incoming of young or old whose minds have been left empty by neglect or design. We must not impair our citizenship.

John Wanamaker

AUDITORIUM
Today, June 13th, at 2:30 P. M.
Dance Recital
under the direction of
Julia Hudak
FIRST FLOOR, SOUTH BUILDING

Mirrors

For over mantels or buffets

$12

The $20 grade

Three-section mirrors . . . made on simple classic lines . . . gilt-finished with burnished ornaments. 21x52 inches.

Personal Service will fill mail and telephone orders

SECOND FLOOR, SOUTH BLDG.

Ten reasons why you'll

Store Your Furs at Wanamaker's

The vaults are on the premises, built into the tenth floor of the south building . . .

They are scientifically perfected to guarantee safety to your valuable furs . . .

They are high, wide and airy, swept by an ever-changing current of iced air . . .

The temperature is always 22 degrees which means death to moths and life to furs . . .

Your furs are given expert attention and freed from silt and dust before storing . . .

At your request, all repairs will be made as you indicate at saving summer prices . . .

Your old furs will be remodeled or remade into models of 1931 distinction at summer rates . . .

All work is done by skilled furriers under the direction of expert fur fashionists . . .

We call for your valuables and bring them in safety to our vaults . . . and return them to you in the fall . . .

If occasion arises you may claim your furs on a few moments' notice . . . they're right on the premises!

Call Gramercy 6200
Personal Service will answer

WANAMAKER'S—FUR STORAGE VAULTS, 10th FLOOR, SOUTH BUILDING

IN THE INEXPENSIVE COAT SHOP

Women's Coats *Lowered*

$10 $25

Were $15 and $35—Basket weaves . . . trimmed with American broadtail (shaved lamb) . . . wool crepes . . . in cape and straightline models . . . black . . . blue . . . some tan and green.

WANAMAKER'S—SECOND FLOOR, NORTH BUILDING

June Sale of Fur Coats

Made to Your Measure

Wanamaker's will make a fur coat to your measure—at a decided economy—*because it's June and not November!*

One fourth payable now—remainder when delivered in Autumn

* * *

Your coat may be made in individualized sizes from 14 to 46

Black Russian Caracul

—carefully selected skins—Leipzig dyed—in coat illustrated center with enormous shawl collar which may be selected in kolinsky, natural or dyed fitch, Japanese mink, skunk, squirrel dyed in all the fashionable fur tones, or of the caracul

$295

Moleskin Enters the Mode

—as it is ideal for a coat, such as model illustrated at left, with very wide flare in the front. We imported the Scotch moleskins—blended in England—and you may select the tones you desire $275

Hudson Seal, too

—northern muskrat—dyed a deep seal tone—in coat illustrated at right with the new and classic princess silhouette. $275

WANAMAKER'S—SECOND FLOOR NORTH BUILDING

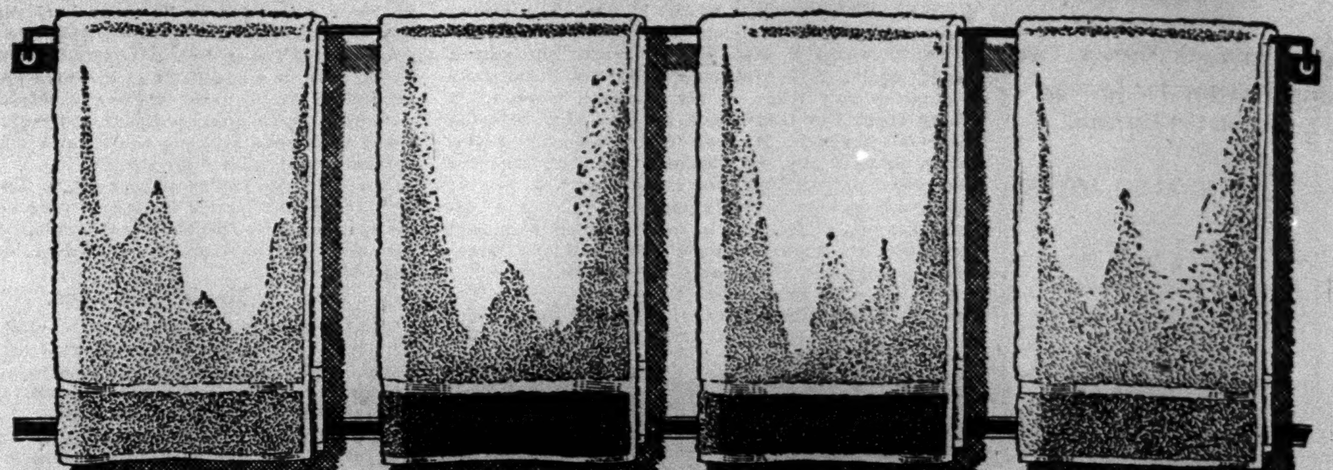

Cannon's 75c White Bath Towels

50c each or $5.95 dozen

Big, thirsty towels . . . 25 x 45 inches . . . that will give lots of service and stand lots of laundry days . . . snow-white with 3½ inch borders in color . . . *blue, green, gold, orchid, rose*

Cannon's 50c Colored Towels 29c each or $3.48 doz.

Reversible towels . . . turquoise, jade, maize, orchid, rose or peach with white striped borders on one side . . . on the other white with colored striped borders. Tub-fast and sun-fast! 20x40 inches.

Cannon's 75c Rose-and-White Striped Towels 37c each

Broad-hemmed . . . cross-bordered towels . . . highly absorbent and they launder perfectly. 22x44 inches.

Cannon Colored Face Cloths—$1.50 doz.

The $3 doz. grade

Reversible . . . on one side jade, turquoise, maize, orchid, rose or peach studded with white dots and star-like designs . . . on the other white with colored dots and stars. Fast color, of course. 12½x12½ inches.

Cannon White Face Cloths—50c doz.

The $1 doz. grade

Soft, absorbent cloths . . . white neatly striped and cross bordered with peach. 11½x11½ inches.

AND—$1.25 Crown Linen Face Towels—75c ea. or $9 doz.

Exquisite towels . . . soft, fine, satisfying to the touch . . . woven in Great Britain exclusively for us. Choice of four attractive borders . . . three floral, the other a wide satin band. 18x32 inches.

Personal Service will fill mail and telephone orders

WANAMAKER'S—THOROUGHFARE, STREET FLOOR, NORTH BUILDING

ORDER BLANK

John Wanamaker, New York
Wanamaker Place, Ninth Street at Broadway
Please send bath towels, face towels and face cloths as follows:

White Towels	
Quantity	50c Each
	Blue border
	Green border
	Gold border
	Orchid border
	Rose border

Colored Towels	
Quantity	37c Each
	Rose

White Linen Face Towels	
Quantity	75c Each
	Floral pattern
	Striped pattern

White Face Cloths	
Quantity	50c Dozen
	Peach stripe

Colored Towels	
Quantity	29c Each
	Turquoise
	Jade
	Maize
	Orchid
	Rose
	Peach

Colored Face Cloths	
Quantity	$1.50 Dozen
	Jade
	Turquoise
	Maize
	Orchid
	Rose
	Peach

Name.................Charge.........
Street.................C. O. D.........
City.......State.......Remittance $....

Sale! 3,000 pairs

Men's Linen Knickers

$2.95

Irish and Belgian linens . . . bought at the sources by the maker . . . tailored expertly . . . with just the right amount of fullness . . . with good style . . . with careful finishing of details . . .

Plain colors . . . in clear white, oyster white, cream white . . . neat plaids . . . sizes 30 to 42 waist . . . in regular, short, plus four and extra long sizes . . .

Personal Service will fill mail and telephone orders

WANAMAKER'S—STREET FLOOR, SOUTH BUILDING

WANAMAKER PLACE AT 9TH STREET • STORE OPENS AT 9 • *Wanamaker's* • TWO SUBWAY STATIONS • For orders and inquiries—GRAmercy 6200
Broadway to Fourth Avenue—8th to 10th Street • STORE CLOSES AT 5 • *Formerly A. T. Stewart* • WITHIN THE BUILDING • For all other calls—STUyvesant 4700

60 DRY AGENTS RAID HOBOKEN'S BOHEMIA

Reported Acting Under Orders From Washington, They Make Seizures in 19 Places.

THEY MAKE MANY ARRESTS

Jeered by Crowds as They Cart Off Fixtures and Large Quantities of Liquor.

SHIELDS MADE COMPLAINTS

Attorney General Is Said to Have Acted on Them—Several Hotels Among Places Raided.

Sixty prohibition agents from New York, Pennsylvania and New Jersey working under the direction of Dwight E. Avis, Acting Prohibition Administrator in Newark, shortly before noon yesterday raided nineteen of the best known places in Hoboken's "Sea Coast Bohemia." They seized large quantities of beer, wines and liquors and made twenty-seven arrests.

The raids were carried out under the personal direction of John J. Clark, Assistant Administrator in charge of enforcement. Armed with search warrants, which had been issued after weeks of investigation, the agents entered hotels, resaurants and cafés and placed the owners or employes under arrest, charging them with sale and possession of liquor.

Those arrested were taken before Federal Commissioner Stanton in the Terminal Building in Hoboken, where bail was fixed at $1,000 each. Before evening all had been released on bail except Vincent Scardacci, who was unable to produce a bond.

The raiders were believed to be acting under orders from Attorney General William D. Mitchell in Washington as a result of a complaint made by the Rev. James K. Shields, State Superintendent of the New Jersey Anti-Saloon League, who about a month ago forwarded a list of 249 alleged speakeasies.

The agents with their pistols prominently displayed removed the contraband and fixtures which they labeled and loaded on trucks and carried to warehouses in Newark.

The raiders descended on the neighborhood in a fleet of trucks bringing husky helpers to load the seized goods. They arrived just before the noon hour, when all was quiet along River Street, which runs parallel to the Hudson River along the transatlantic piers.

Shortly after they began their visits to the numerous restaurants, hotels and cafés, which by night are the haunts of pleasure seekers from Manhattan, River Street was with an eddying crowd of dock workers, sailors and other spectators, most of whom jeered the raiders.

The Places Raided.

The persons arrested follow:

Continental Grill, leased by a concessionaire from Joseph Semperi, owner of the Continental Hotel; Walfred Burett of 4,102 Hudson Boulevard, Union City, was arrested.

Grand Hotel, 232 Hudson Street; Fred Hansel of Oradel, N. J., and William Hagens, who lives on the premises.

301 River Street; Mary Volte and Albert Kolad, both of that address.

42 Hudson Place; Frank Graney of 44 Hudson Place, Hoboken.

79 Park Avenue; Walter Doering of 69 Patterson Avenue, Hoboken.

239 Bloomfield Street; Fred Grobrugge, same address.

Southwest corner Washington and Fourteenth Streets; Frank Smith, 214 Hudson Street, Hoboken.

106 River Street; George Maloney, 260 First Street, Hoboken.

531 Washington Street; Vincent Scardacci, same address.

36 Newark Street; David Canavari, 44 Ogden Avenue, Jersey City; John Dondero, 550 Second Street, Hoboken, and Frank Russo, who lives on the premises.

321 River Street, Metropole Hotel; Herman Gronenmann, who lives there, and Louis Seidenberg of 125 Bloomfield Street, Hoboken.

304 River Street, Old Seidenburg; Bernard Seidenburg of that address and Fritz Scharder of 579 Park Avenue, Hoboken.

334 Hudson Street; Joseph Rosso, same address.

55 First Street; John Baur, 111 Garden Street, and George Meyer of 902 Bloomfield Street, both of Hoboken.

210 River Street; James Kinney of 308 Hudson Street, Hoboken.

701 Park Avenue; Fred Alverez of 819 Park Avenue, Hoboken.

97 Hudson Street; Charles Breir of that address and John Martin, 723 Willow Avenue, Hoboken.

Northeast corner of Hudson Street and Hudson Place, Duke's Grill; no arrest made.

94 River Street; Nick Valention, 215 Adams Street, and Pete Kur of 160 Ninth Street, both of Hoboken.

REV. H. W. HUNTER HELD ON EXTORTION CHARGE

Grand Jury Will Take Up Allegations That He Tried to Get $75,000 From Broker.

The Rev. Herbert W. Hunter of Hudson, N. Y., was held in $1,000 bail for the grand jury by Magistrate Dreyer in Municipal Term Court yesterday on charges of attempted extortion. The Magistrate's decision came at the conclusion of the fourth hearing of the case. The grand jury will now decide whether the allegations made by William E. Willard, the investment broker who accuses Mr. Hunter of attempting to extort $75,000 from him, warrant an indictment.

Magistrate Dreyer denied a motion made by former Chief Assistant District Attorney Ferdinand Pecora of counsel for the defense to have the complaint dismissed and the defendant discharged. Mr. Pecora based his motion on the grounds that the allegations in the information were insufficient for the charge, that the evidence offered in the case against the defendant failed to establish the commission of any crime and that the defendant's constitutional rights against self-incrimination were invaded by the issuance of a subpoena on one of his counsel by means of which a prepared statement of his demands against Mr. Willard was placed in evidence.

The case is now in the hands of Assistant District Attorney James J. Daly, appointed by District Attorney Thomas C. T. Crain to assist in the prosecution, former Assistant District Attorney George F. Mara and John McKim Minton, counsel for Mr. Willard, explained after the conclusion of the hearing. B. Leo Schwartz and Edward Drucker are associated with Mr. Pecora as counsel for the Rev. Mr. Hunter.

Walker Selecting Charities For Gift of His Salary Rise

Last December Mayor Walker said that he would give his $15,000 a year salary increase to charity. It was said yesterday that he was preparing a list of charities for the apportionment of the money. His old salary of $25,000 was increased to $40,000 by the Board of Estimate at the same time that other members of the board received increases.

His secretary, former Magistrate Thomas F. McAndrews, said the Mayor was now deciding on the division of the money and added that it would be given to Catholic, Protestant and Jewish charities.

TOWN HEADS FACE $5,043,927 SUIT

North Bergen Taxpayer Charges the Money Was Illegally Spent by Officials.

ACTION TO BE FILED TODAY

Demands That "Excessive" Sums Paid on Improvements Be Returned.

Papers in a taxpayer's action to recover a total of $5,043,927.08, alleged to have been illegally spent by officials of the Township of North Bergen, were drawn last night by counsel acting in behalf of Robert Sanwald, a township taxpayer, and are to be filed today in the Court of Common Pleas in Jersey City. Nine separate counts are cited.

The action follows a Supreme Court hearing into the financial affairs of North Bergen. This hearing, which required twenty-four sessions, was instigated by Sanwald and was conducted by Supreme Court Commissioner John Gough, whose report, now in the hands of Supreme Court Justice Campbell, has not yet been made public.

Testimony taken at the hearings resulted in the arrest of fifteen township officials, against whom action is still pending. It disclosed excessive expenditures, juggling of ratables, collusive bidding on municipal construction and illegal transfer of funds from the capital and trust accounts.

Town Officials Defendants.

Named as defendants in the civil action prepared by Sanwald are:

ALEXANDER IX, head of the board of education and candidate for Mayor in the Democratic primary to be held on Tuesday.
JOHN McMAHON, Hague lieutenant in North Bergen and wealthy insurance broker.
J. EMIL WALSCHEID, Hudson County counsel and counsel for North Bergen.
HARRY JAEGER, township treasurer and co-leader with McMahon.
EDWARD LAWLOR, town committeeman.
JOSEPH CAULFIELD, town committeeman.
CHARLES J. MORRIS, Mayor.
HENRY WOLF, town committeeman.
EDWARD RYAN, town clerk.
ROBERT GLENN, town engineer.
FRANK RADIGAN, Hudson County engineer who acted as consulting engineer, at times, for North Bergen.
HARRY SHINN, town auditor.
JOSEPH MURPHY, president of the Clinton Asphalt Company which handled most of the big construction contracts for the township.
JOHN TOOMEY of Board of Assessors.
JOHN DEMPSEY of Board of Assessors.
ARTHUR SULLIVAN of Board of Assessors.
WILLIAM H. KLATTE, clerk of the Board of Assessors.
SHERMAN W. PORTER, town committeeman.
The Clinton Asphalt Company.

All of the nine counts are made by Mr. Sanwald "in behalf of the taxpayers of North Bergen" and each demands the return of a certain sum to compensate the taxpayers for loss sustained by alleged illegal expenditures or manipulation of town funds.

The first count maintains that the taxpayers lost $100,000 through illegal expenditures in the construction of Public School 5. The defendants named on this count are Ix, Jaeger, Ryan, Morris, Caulfield, Wolf, Lawlor and Porter.

Sewer Costs Involved.

The second count, dealing with construction of the northern outlet sewer, asks restitution of $768,500 and names as defendants McMahon, Jaeger, Walscheid, Morris, Caulfield, Wolf, Ryan, Glenn, Radigan, Shinn, Murphy, Lawlor, Porter and the Clinton Asphalt Company.

The third count concerns the Central Outlet Sewer and demands restitution in the sum of $643,927.08. The defendants named are McMahon, Jaeger, Walscheid, Morris, Caulfield, Wolf, Porter, Lawlor, Ryan, Glenn, Radigan, Shinn, Murphy and the Clinton Asphalt Company.

The fourth, having to do with reconstruction of streets, involves $24,000. Named as defendants are McMahon, Jaeger, Walscheid, Caulfield, Morris, Wolf, Porter, Lawlor, Ryan, Glenn, Radigan, Shinn, Murphy and the Clinton Asphalt Company.

The fifth, citing certain street improvements, cites the "illegal" expenditure of $238,000, and names as defendants McMahon, Jager, Walscheid, Morris, Caulfield, Wolf Porter, Lawlor, Ryan, Glenn, Radigan, Shinn, Murphy and the Clinton Asphalt Company.

The sixth, having to do with various street improvements, alleges illegal and unlawful expenditure of $1,400,000. Named as defendants are McMahon, Jaeger, Walscheid, Morris, Caulfield, Wolf, Porter, Lawlor, Ryan, Glenn, Radigan, Shinn, Murphy and the Clinton Asphalt Company.

The seventh cites the loss of $745,000 in payment of improperly sworn claims and names as defendants Jaeger, Lawlor, Morris, Caulfield, Porter, Wolf and Ryan.

The eighth cites the alleged illegal transfer of township funds to the amount of $625 and names as defendants Jaeger, Ryan, Shinn, Morris, Lawlor, Caulfield, Porter and Wolf.

The ninth seeks restitution of $500,000 paid out by taxpayers as interest on notes issued to cover deficiencies allegedly caused by inflation of ratables. The defendants under this count are McMahon, Jaeger, Walscheid, Morris, Caulfield, Wolf, Porter, Lawlor, Ryan, Glenn, Radigan, Shinn, Klatte, Toomey, Sullivan and Dempsey.

Retired After 30 Years in Army.

SPRINGFIELD, Mass., June 12 (AP).—First Sergeant Gus I. Osterberg, with thirty years' army service to his credit, was retired from the Ordnance Department at the United States Armory here today.

6TH AV. CARS TO HALT FOR SUBWAY DIGGING

Agreement Between Company and Transportation Body to Go to Estimate Board.

TWO FUTURE ALTERNATIVES

Either Tracks Will Be Restored or Line Will Get Bus Franchise and $400,000 Cash Payment.

An agreement has been reached between the Board of Transportation and the New York Railways Company for the discontinuance of trolley service on the Sixth Avenue line during the construction of the Sixth Avenue subway.

When the construction is completed the tracks and roadbed will be restored by the city as one alternative of the agreement, or else the trolley company will receive a franchise for bus operation and a cash payment of $400,000.

The latter provisions and one other, calling for the remission of the franchise tax during the time the service is discontinued, make it mandatory that the agreement be submitted to the Board of Estimate for approval. This will be done, it was learned yesterday, at one of the series of conferences on transit and tunnel work that will be renewed on Tuesday.

Negotiations On for Months.

Negotiations between the city and the New York Railways Company have been carried on for some months. The side of the situation dealing with the bus franchise will be discussed fully by Chairman Delaney of the Board of Transportation in his forthcoming report on bus franchise applications.

The Sixth Avenue Railways Company is owned by the New York Railways Company, which in turn is controlled by the Fifth Avenue Coach Company. The coach company would view the Sixth Avenue franchise as a good chance to expand its bus system, it was said. The agreement with the Board of Transportation provides, however, that if a bus franchise is granted it will specify a five-cent fare and a return to the city of 5 per cent of the gross receipts from operation. The Fifth Avenue buses charge a ten-cent fare under a franchise from the State.

The $400,000 cash payment requested represents what it would cost the city to shore up the trolley tracks during subway work. If the bus franchise is to be granted to the company, this money will be saved, because the tracks will be ripped up at once, it was said. The trolley company feels that it is entitled to at least that amount, which it estimates is only one-half the value of its tracks.

A decision will be necessary from the Board of Estimate some time before the subway work starts. Suspension of trolley service is not likely before the end of this year, it was said yesterday at the Board of Transportation's offices.

Route of Trolleys.

Sixth Avenue trolleys operate from Vesey Street and West Broadway up West Broadway to Third Street, west in Third Street to Sixth Avenue and north on Sixth Avenue to Fifty-third Street, thence west to Seventh Avenue. The section from Third Street and Sixth Avenue north is operated by the Sixth Avenue Railways Company, and the section south of that point by another New York Railways subsidiary. The service on the southern part may be continued, it was said yesterday, by a connection through Third Street to Seventh Avenue.

Officials of the company have reached no decision on this point, and no mention of it is made in the agreement with the city. The remission of the franchise tax was the only compensation asked by the company in exchange for its agreement to discontinue the service, it was learned. The 5 per cent guaranteed return to the city will automatically disappear, since it is based on receipts that will be non-existent.

The Sixth Avenue trolley line does not belong to the small group of paying trolley lines operating in Manhattan. Its revenues would dwindle still further, it was said.

It will be the first trolley line on which service has been discontinued during subway construction work. The trolleys continued operation on Eighth Avenue during construction work there, and a suit to recover the lost revenue there is now pending against the city by the railway company.

COURT DELAYS ACTION ON KIDNAPPED GIRL

Justice Valente Rules She Must Remain With Society Until He Decides on Mother's Complaint.

After hearing argument by District Attorney Brower of Brooklyn, Justice Samuel D. Levy of the Manhattan Children's Court, representatives of the Society for the Prevention of Cruelty to Children and several attorneys, Supreme Court Justice Valente reserved decision yesterday in a habeas corpus proceeding by Mrs. Catherine Millett of 135 St. James Place, Brooklyn, to have her 14-year-old daughter, Elizabeth, taken from the custody of the Children's Society on the ground that Justice Levy was without jurisdiction to commit the girl. At Justice Levy's request, Justice Valente ruled that the girl remain with the Children's Society until he decides the case.

District Attorney Brower contended that the girl's aid in tracing two men who, he says, picked her up on the street near her home in Brooklyn last Thursday night and ejected her from an auto at Cedar and William Streets in Manhattan early last Saturday morning, was needed by his office. He suggested that the girl be placed in the custody of her mother pending a hearing in the Children's Court here on June 19.

Edward J. Reilley, attorney for Mrs. Millett, said that the mother was in court when the girl was remanded by Justice Levy to the Children's Society on the testimony of a policeman who found her on the street and who swore that she had left her home.

"The mother was not advised that she could have helped her child by telling the facts of her abduction," said Mr. Reilley. "She has not been permitted to see the child."

Gerald Donovan, representing the society, said that Mrs. Millett had been told that she could see her daughter on Sunday but that she had made no effort to do so. He asserted that Justice Levy's commitment was binding because he had jurisdiction over the case and that the girl should not be released.

Mr. Donovan told District Attorney Brower that he could have the aid of the girl at any time of the day or night in his attempts to trace her abductors.

Damrosch Says Radio Will Save Family Life From Disruption by the Automobile

On the result of a struggle between two conflicting forces, the automobile and the radio, depends the future of the American family, Dr. Walter Damrosch declared last night at the annual dinner of the Music Industries convention at the Hotel New Yorker. The automobile, he said, is tending to disrupt home life, while its rival, radio, serves to build up the family institution.

Dr. Damrosch expressed himself as "optimistic" that in the struggle which he sees going on for the maintenance or destruction of the American home music will conquer the automobile and will become, "the cornerstone of our civilization."

"The automobile has been the most potent factor in disrupting home life because it offers such easy opportunities for people to go forth and find diversion and amusement elsewhere," he told his listeners. "That such opportunities have been a boon to millions cannot be denied, but they are not an unmixed blessing, for they have brought about a restlessness which is antagonistic to a well ordered and considered life.

"Quick motion should hardly be considered an end object in life. It would certainly be a far better occupation for our young people to sit down and practice a musical instrument [illegible] boulevard at sixty miles an hour."

Dr. Damrosch said his optimism about the paramount importance that music will find in the home is justified by the "tremendous" growth in music-consciousness in America. About 340,000,000 persons listened to a series of thirty-four Saturday night concerts given over the radio during the past Winter, he said, pointing out that while a public performance in Carnegie Hall might draw 2,500 persons, a like concert over the radio would have a listening public of 10,000,000.

Five million school children have become keenly interested in music as the result of special radio broadcasts which he has conducted during the Winter, the speaker asserted.

"I believe that those engaged in music industries will find that the radio has been and will be their best ally," he said in conclusion. "I hope with all my heart that this may be so, and especially that the old idea that no home is complete without a piano may again prevail. Music in the home is the very cornerstone of our civilization and our youngsters should realize thta the study of this instrument will repay them by a thousand-fold, not only for the cultivation of classical music but for the accompaniment of songs and for participation in chamber music generally. May the slogan be, 'That which the motor car has destroyed, the radio and the piano will again build up.'"

NEW YORK HOSPITAL LAYS CORNERSTONE

E. W. Sheldon, President, Wields Trowel at Ceremony for New Medical Centre.

FARRAND LAUDS RECORD

Second Oldest Institution in Country, Established in 1771—Tribute Paid to Whitney.

Traditions of healing and teaching established by the New York Hospital in the days of its founding before the Revolutionary War will continue to actuate the institution, said Edward W. Sheldon, president of the hospital's board of governors, yesterday evening in laying the cornerstone of the new medical centre on the East River front between Sixty-eighth and Seventy-first Streets, which will house the hospital and the Cornell Medical College.

The cornerstone itself, a plain limestone block inscribed "1771-1930," typified the fact that the hospital, the oldest in the city and the second oldest in the United States, had spanned nearly the whole history of medical progress in this country. It was laid with simple ceremonies in the presence of members of the board of governors and physicians. Brief addresses were made by Mr. Sheldon and President Livingston Farrand of Cornell University. Both paid tribute to the late Payne Whitney, whose munificence largely made possible the elaborate new plant now being constructed.

Mr. Sheldon, using a silver trowel presented by Robert Eidlitz of the construction firm building the centre, set the stone and sketched the alliance made three years ago by the hospital and the medical college of Cornell University, which will have a common home in the new structure.

"The ideal of service to the weak and distressed in body or mind must be ranked among the highest of human aspirations," he said. "It guided the wise vision and unexampled generosity of Payne Whitney, and these stately buildings and the humane and enlightening service which they make possible will be his enduring monument."

Mr. Sheldon also commended Dr. Farrand for his nine years' devotion to the project now nearing completion.

Dr. Farrand expressed the satisfaction of Cornell University in participating with the New York Hospital in so great an undertaking.

"For more than 160 years," he declared, "the New York Hospital has demonstrated with distinction its devotion to the ideal of service to the suffering and has maintained with unswerving fidelity the soundest standards of medical practice and science. The second motive which this institution shares is the search for new truth to be applied for the relief of distressed humanity everywhere and for the training of men and women in the science and art of medicine. In these aims Cornell University associates itself with the New York Hospital with complete devotion."

Dr. Farrand emphasized the part that Mr. Sheldon, who is chairman of the administrative board of the combined institution, had played in the enterprise.

In the cornerstone were placed various documents reciting the history of the hospital from the time its charter was granted by George III to the present time. A copy of the ragpaper edition of yesterday's NEW YORK TIMES was included.

Those who attended the ceremony included Mr. and Mrs. Cornelius N. Bliss, Arthur Iselin, Bronson Winthrop, Howard Townsend, Augustine J. Smith, Charles S. Brown and John Hay Whitney, all members of the board of governors. Dr. Walter L. Niles, who with J. P. Morgan, Dr. Farrand, William Woodward and Mr. Sheldon compose the joint administrative board, also was present.

DARK HORSES RAISE REPUBLICAN HOPES

Chairman Maier Explains His List of 14 Does Not Include Tuttle and Fearon.

REFUSES TO NAME THEM

Declares Prominent Men of Party Are Eager to Enter Race for Governor in the Fall.

While up to the present time there are in the field only three avowed Republican aspirants for the Governorship, fourteen dark horses, according to William J. Maier, chairman of the Republican State Committee, are awaiting an opportunity to qualify for the nomination at the Republican State Convention this Autumn.

Mr. Maier's statement was in explanation of what he had said on Wednesday in calling the Republican State Committee to order before it adopted the formal call for the State convention. In his speech Chairman Maier said he was convinced that the State would be reclaimed by the Republicans and pronounced it a "good sign" that there were fourteen "active candidates" for Governor in the field.

"I have in my desk," Chairman Maier said yesterday, "the names of fourteen prominent Republicans who have told me that they are eager to run against Governor Roosevelt."

He refused to make the names public, but asserted that the names of United States Attorney Charles H. Tuttle, Senator George R. Fearon of Onondaga and Attorney General Hamilton Ward, headliners on the roster of Republican Gubernatorial possibilities, were not included in his list.

While at present Republican leaders and the rank and file of the party are said to view the outlook a little more hopefully, it has been admitted that the prospect for a Republican victory in the State this year is anything but bright. Some prominent Republicans who have been mentioned in connection with the party nomination for Governor have indicated their desire to put off running until 1932, which is a Presidential year, with better promise of a Republican victory for candidates on the State ticket.

From what was said by up-State leaders who attended the meeting of the State committee, it would appear that all of the men whose names have figured in connection with the Republican nomination for Governor, United States Attorney Tuttle and Senator Fearon have the largest following. While both are regarded as in a receptive mood, neither as yet has announced his candidacy. Attorney General Ward has been entered in the race by the Republican organization in Erie, his home county. He has been more active than any of the Gubernatorial aspirants yet mentioned.

The strength of United States Attorney Tuttle with up-State Republican leaders is attributed to the fact that he has not as yet taken a stand on the wet and dry issue and is credited by them with ability to devise a formula for the treatment of prohibition in the platform that will appeal to the drys without antagonizing the wets.

Senator Fearon is viewed by the up-State Republicans as the most aggressive and well-informed campaigner that possibly could be enlisted in a general attack on the record of Governor Roosevelt. Senator Fearon has come out in favor of repeal of the Eighteenth Amendment, but since he took this stand has amplified his statement by declaring that he would not like to see the prohibition amendment repealed until something workable has been put in its place.

Net Paid Sale of The New York Times by Zones

OF the net paid sale of The New York Times weekdays, 89.3% is in New York City and within a radius of 200 miles; of the Sunday sale, 77.3%. Net paid sale by zones for a typical weekday and Sunday:

Zone	Daily	Sunday
New York City	276,012	344,380
Suburban	82,063	124,253
50 to 75 mile zone	9,281	20,312
76 to 100 " "	8,787	25,934
101 to 150 " "	10,554	38,326
151 to 200 " "	9,427	35,729
201 to 500 " "	31,025	86,332
501 miles and over	16,643	86,430
TOTAL	443,792	761,696

PREDICTS MORROW WILL SWEEP JERSEY

Wolber Declares He Will Win by 10,000 in Essex Where Organization Is for Rival.

FORT ASSAILS LEADERS

Says They Switched After Asking Him to Run Because of His Friendship With Hoover.

Invading Essex County last night, Dwight W. Morrow, candidate for the Republican nomination for United States Senator in New Jersey, was hailed as a certain winner in the primary contest against Franklin W. Fort and Joseph S. Frelinghuysen.

Mr. Morrow, in a tour of the only county in which the Republican organization is aligned with one of his rivals, Mr. Frelinghuysen, was hailed at a meeting at Krueger's Auditorium in Newark as a winner by 10,000 votes in Essex County alone by State Senator Joseph G. Wolber. Senator Wolber said the Ambassador would sweep the State. Mr. Morrow, in a brief talk, asserted his loyalty to the Republican Party and declared that he would do nothing in the closing period of the campaign to prevent his giving his entire support to whatever candidate was victorious in the election next Tuesday.

The prediction of Senator Wolber of a 10,000 plurality for Mr. Morrow came in the face of similar predictions by the Frelinghuysen forces that Jesse Salmon, Republican County Chairman, and a Frelinghuysen supporter, would be able to command a plurality for the former Senator. Mr. Morrow's strength in Essex County, his manager said, was growing daily.

In his speeches at the Armory in Orange, at Llewelyn Park and at a meeting of the Sixteenth Ward Republican Club in Newark, Mr. Morrow emphasized the importance of Essex County as a guiding point, politically.

"As Essex goes, so goes the State," said Mr. Morrow. "That is a good thing to remember next Tuesday."

Deserted by Leaders, Fort Says.

Meanwhile, Representative Fort, in speeches in Montclair and Caldwell, attacked the charge that he was an invader in the primary contest, by asserting that the very leaders who were now supporting Mr. Morrow had suggested to him that he enter the race as a candidate for the Senatorial nomination because of his position in Washington as a Congressional leader and a friend of President Hoover.

"Until early last November, I had dismissed the Senatorship from my mind, and it was generally thought that the contest would be between Senator Baird and Mr. Frelinghuysen," said Mr. Fort.

"A day or two after election County Chairman Salmon declared himself for Mr. Frelinghuysen. Four or five days later Commissioner Fitzmaurice of Orange called me on the telephone while I was at a business meeting one evening and said he must see me that night. He explained to me that Mr. Baird did not want to go to the Senate and had been permitting the continued use of his name only until another satisfactory candidate could be found, but that he was absolutely opposed to the nomination of Mr. Frelinghuysen.

"Mr. Fitzmaurice said that the purpose of his visit was to state that the consensus of all the leaders was that they should ask me to run because it was felt that I was the one man who could certainly win Essex County in a primary even against the organization and that my close friendship with President Hoover and my position as secretary of the Republican National Committee would be taken publicly as an indication of my backing by the administration."

Says Offer Surprised Him.

Mr. Fort went on to say that he was surprised by the suggestion, and that he had not at that time aspired to the Senatorship. He declared, however, that when Mr. Morrow put himself definitely on the wet side with his speech for repeal of the Eighteenth Amendment and return of liquor control to the several States, he found it necessary to enter the Republican primary to prevent prohibition from being without a champion in the party primaries.

Mr. Frelinghuysen, in his speeches last night, again assailed his opponents and demanded that they reply to his queries on their positions on the World Court, the London naval treaty, and public utility regulations. He also attacked the organization backing Mr. Morrow and charged that "bossism" was being employed in an effort to name the Ambassador. He assailed particularly the "Hudson County ripper legislation," and declared that Senator Baird had personally put this reprisal against Mayor Hague of Jersey City through the Legislature in Trenton to bolster Mr. Morrow's cause.

MORROW AIDE FEARS BALLOT STUFFING

Asks Hudson Prosecutor to Keep Democrats From Voting at Primary.

Civil Service Commissioner Carl A. Ruhlman, a campaign manager for Ambassador Dwight W. Morrow in Hudson County, asked Prosecutor John Drewen yesterday to lay plans for grand jury action against any Hague organization Democrats who may stuff the Republican ballot boxes for Joseph Frelinghuysen next Tuesday. Mr. Frelinghuysen is opposing Mr. Morrow for the Republican nomination for United States Senator.

In a letter to the prosecutor Mr. Ruhlman charges that John Ferguson, Superintendent of Elections in Hudson County and a Frelinghuysen supporter, has "encouraged" the Democrats to vote for Frelinghuysen. The situation parallels that of two years ago when Judge Robert Carey, opposing Governor Larson for the Republican Gubernatorial nomination, tried in vain to get indictments against the Hague Democrats, whom he charged with having obtained his defeat by stuffing the Republican ballot boxes for Larson.

"The law clearly indicates," wrote Ruhlman in his letter to Mr. Drewen, "that the members of one political party shall not vote in the primary of another political party."

Republican leaders who maintain that the Hague organization plans to lower the Morrow vote by throwing Democrat ballots into the Frelinghuysen boxes at next Tuesday's primary advance as the possible motive the fact that Mr. Frelinghuysen would be a weaker opponent than Mr. Morrow against Senator Alexander Simpson, the Hague choice for United States Senator.

Mr. Rogers Continues to Worry Over the Senate's Vagaries

To the Editor of The New York Times:

BOSTON, Mass., June 12.—The Senate committee demanding every little confidential paper exchanged between Mr. Hoover and Ramsay MacDonald (in supposed confidence) is just like a couple producing their marriage certificate in court, and then being made to go back and produce all the love letters they wrote to each other during the courtship.

Mr. Hoover ought to be like the Bishop. 'Tell 'em it's none of their business.

But the Senate is not as scared of the President as they are of the Bishop; the President don't control the Methodist vote.

What does the Senate do with all the knowledge they demand from other people? They never seem to use it.

Yours,
WILL ROGERS.

COOK WILL IS FILED; BULK TO COLLEGE

$12,000,000 Is Added to Earlier Gift of $3,000,000 to Law School at Michigan.

WAS DONOR'S ALMA MATER

Presbyterian Hospital Also Gets Gift—Two Former Secretaries Receive $65,000 Fund.

The Law School of the University of Michigan will receive about $12,000,000 under the will of William W. Cook, New York corporation lawyer, filed yesterday for probate. Mr. Cook, a graduate of the law school, who died on June 4, had bequeathed about $3,000,000 to the university before his death. The bequest, according to officials of the institution, will make the university law school "the wealthiest the world has ever known."

Regarding the residuary estate, which is left to the law school, Mr. Cook wrote:

"Believing as I do, that American institutions are of more consequence than the wealth or power of the country, and believing that the preservation and development of these institutions have been, are, and will continue to be under the leadership of the legal profession, and believing also that the future of America depends largely upon that profession; and believing that the character of the law schools determines the character of the legal profession, I wish to aid in enlarging the scale and improving the standards of the law schools by aiding the one from which I was graduated."

Mr. Cook said he was leaving the residue to his executors and trustees, who are "to collect and receive the income in perpetuity and to expend the net amount of such income in aiding and promoting legal education throughout the United States."

The will also leaves real estate at Rye, N. Y., and a $100,000 trust fund to the Presbyterian Hospital. Mr. Cook stated his wish that the property be used for the erection of cottages for the medical staff of the hospital.

Other institutional bequests were $25,000 each to the Association of the Bar of the City of New York and the New York Law Institute.

To his sister and niece, the testator left a life estate in $100,000 each. The sister, Mrs. Sarah B. Frankhauser, Chicago, also shares her brother's interest in their parent's estates with another brother, Frank M. Cook, Hillsdale, Ill., who also gets stock and a similar life estate.

To Emma Laubenheimer, 137-26 224th Street, Springfield Gardens, L. I., Mr. Cook bequeathed a life estate in $35,000 in recognition of her thirty years' service as his secretary and stenographer. Edith M. Trotter, 295 Clinton Avenue, gets a life estate in $30,000 for her services as his stenographer and secretary for twenty-one years.

A trust fund of $100,000 was created for a niece, Florentine W. Cook, Detroit, and $50,000 outright was bequeathed to two nephews. Other relatives and friends got smaller bequests.

DR. STRATON LEFT $12,973 NET

Estate Is Insolvent After Widow Gets $22,436 Outside of Will.

The Rev. Dr. John Roach Straton, for many years pastor of Calvary Baptist Church, who died last Oct. 29 at a sanitarium at Clifton Springs, N. Y., left an estate appraised yesterday at $27,026 gross and $12,973 net. The assets include $21,400 as the clergyman's half interest in his New York City residence, 338 West Seventy-first Street, valued at $15,000, and in six parcels of land at Sterling Forest, Orange County, which he purchased for a Summer camp on Greenwood Lake. The other assets consisted of $2,265 in cash and $2,544 in personal property.

The appraisal shows that Mrs. Georgia H. Straton, widow, the sole legatee, received nothing under the will because she was entitled to her husband's share of the real estate upon his death and to part of his bank account, making the total sum received by her $22,456. Dr. Straton had debts of $10,593. The estate was insolvent after Mrs. Straton got her legal share.

Edmond T. Quinn, sculptor, who drowned himself on Sept. 9 last while ill, left an estate appraised yesterday at $52,541 gross and $50,557 net, which included $33,954 as his equity in his home, 207 East Sixty-first Street, transferred to his wife, Emily Bradley Quinn, on May 10, 1929, the day before he tried to commit suicide by poisoning. Mrs. Quinn inherited the residuary estate, $16,603.

The sculptor had $1,161 in cash, $4,651 in securities, and personal effects valued at $12,775. The appraiser found $1,775 due Mr. Quinn from the Hall of Fame for the bronze bust of John Quincy Adams. Under a contract with the United States for a statue of Henry Clay, which had not been completed, arbitrators decided that $10,000 is due for the work done.

SHAKES UP BUREAU OF STREET CLEANING

Schroeder Announces Drastic Reorganization in Move for a Tidier City.

ORDER IN EFFECT SUNDAY

Ends Deputy Commissioners for Manhattan, Brooklyn and Bronx—Officers Shifted.

TAYLOR LOSES COMMAND

Replaced by Hand—James J. Nugent Promoted to Be Trial Chief—Two Deputy Posts Left Vacant.

One of the biggest reorganizations in the history of the city's street cleaning forces was ordered yesterday afternoon by Dr. William Schroeder Jr., chairman of the Sanitation Commission. This reorganization, Dr. Schroeder said, has been pending ever since the Department of Sanitation came into existence about six months ago and awaited only the appointment of the third member of the commission.

Dr. Schroeder's order, which is scheduled to go into effect at midnight Sunday, promotes many members of the division and relegates others to minor positions. The deputy commissionerships of Manhattan, Brooklyn and the Bronx have been abolished and the present incumbents in these positions assigned to other posts.

Direct command of the city's street cleaning force passes from Commissioner Alfred A. Taylor to the newest member of the Sanitary Commission, Charles S. Hand.

Although no specific mention of Mr. Hand's assignment was made in Dr. Schroeder's order yesterday, it had been revealed earlier in the week by the chairman in his reply to Dr. Sachs on the condition of the streets, that street cleaning would be the particular job of Mr. Hand.

Nugent Is Promoted.

One of those whose position is strengthened by the change is the present Deputy Commissioner of Street Cleaning, James J. Nugent, who is promoted to be Trial Commissioner for all the boroughs. Mr. Nugent has been in charge of Manhattan as Deputy Commissioner. He is a follower of Sheriff Thomas M. Farley, Democratic leader of the Fourteenth Assembly District.

Elmer C. Goodwin, who has had charge of the Department of Functioning of Incinerators, is transferred by the order to be the engineer adviser to the chairman of the commission. The department which he has headed is transferred to the Division of Engineering. Mr. Goodwin is a son of the late Frank Goodwin, formerly a Tammany leader in the Third Assembly District.

Commissioner Taylor, most of whose duties will be taken over by Mr. Hand, will hereafter be attached to the engineering division under Commissioner Leonard C. L. Smith.

Deputy Commissioner Frank A. Eschmann, who has been general administration officer, will take over general supervision of conditions in the Division of Street Cleaning, including the general efficiency of the uniformed force and snow removal. In taking over these duties Mr. Eschmann will relieve John J. Condon, who is ordered to report to General Superintendent James W. Aslip for instructions. Formerly Mr. Condon had been answerable only to the Commissioner of Street Cleaning.

Another conspicuous figure in the department whose status will be changed will be Michael Laura, known generally as "the Czar of Brooklyn." Mr. Laura, who has been deputy commissioner of street cleaning in charge of Brooklyn, is assigned to supervision of incinerators, land dumps and final disposition of all refuse.

C. F. Griffin Transferred.

The third deputy commissioner of the department, Charles F. Griffin, who heretofore has had jurisdiction in the Bronx, is assigned by the order to general administration of the Street Cleaning Division and to assist at trial work or separate trials when assigned by the Commissioner.

The superintendent of final disposition, Edward P. Green, is ordered to report to Superintendent Aslip. This assignment means that Mr. Aslip assumes the real command of this work in addition to his other duties. It is specified in the order that Mr. Aslip shall have charge of the uniformed forces in all boroughs.

The Department of Maintenance of Motor and Horse Drawn Vehicles, under John R. McCarthy, is transferred to the division of administration with advisory control by the division of engineering. The same order is given in regard to the Department of Maintenance of Buildings and Equipment under John H. Thode.

Two vacancies result from the general reorganization and they will be filled at the convenience of the chairman of the commission. Two deputy commissioners are to be appointed, one to be assigned to Commissioner Cadley, assistant to the chairman, and the other to Commissioner Smith.

Eugene B. Sullivan, who was legal adviser to Commissioner Taylor, is assigned to Commissioner Schroeder.

Dr. Schroeder characterized the reorganization yesterday as "revolutionary." He added that he expected great results from the change.

"The reorganization is made purely in the interests of cleaner and more presentable streets," Dr. Schroeder said. "It is entirely for the good of the service and in organizing the new layout there was no idea of how the change might affect any individual or individuals. Behind this move is a desire to promote in every way possible the sanitary conditions of the city."

42 Women Hurt in Bargain Rush.

Special to The New York Times.

PATERSON, N. J., June 12.—Forty-two women bargain-hunters were injured today when they were pushed through eight plate-glass windows at a sale at a department store at 356 Main Street. Thirty-nine were treated at the Paterson General and St. Joseph's hospitals and three by near-by physicians. Only one was seriously hurt. There were 500 women in the crowd that fought to reach a counter.

The New York Times
Reg. U. S. Pat. Off.
"All the News That's Fit to Print."
Published Every Day in the Year by THE NEW YORK TIMES COMPANY.
ADOLPH S. OCHS, President and Publisher.
B. C. FRANCK, Secretary.

FRIDAY, JUNE 13, 1930.

OFFICES OF THE NEW YORK TIMES
New York City. Telephone Lackawanna 1000
TIMES BUILDING.......Times Square
TIMES ANNEX.......229 West 43d Street
DOWNTOWN.......7 Beekman Street
WALL STREET.......165 Broadway
HARLEM.......137 West 125th Street
BROOKLYN.......300 Washington Street
BRONX.......2,855 Third Avenue
FORDHAM.......120 East Fordham Road

MINEOLA..Tel. Garden City 3605. 437 Franklin Av.
NEWARK..Tel. Mulberry 4-3900. 17-19 William St.
WHITE PLAINS..Tel. White Plains 5306. 38 Grand St.
WASHINGTON..News, Albee Bldg.; Advtg., Star Bldg.
BALTIMORE..Sun Building, Baltimore St. and Sun Sq.
CHICAGO..News, 435 N. Michigan; Bus., 360 N. Michigan
ST. LOUIS..Globe-Dem. Bldg.; DETROIT..Gen. Mot. Bldg.
BOSTON..18 Tremont St.; LOS ANGELES..Times Bldg.
SAN FRANCISCO..742 Market St.; SEATTLE..Stuart Bldg.
LONDON..News, Print. House Sq.; Bus., 8 Salisbury Sq.
PARIS..16 rue de la Paix; ROME..55 Via dell' Anima
BERLIN..Kochstrasse 28; BUDAPEST..29 Eotvos Ucca
VIENNA..1 Rosenbursenstr.; COPENHAGEN..Politiken
GENEVA.......Villa Bon Abri, Chene-Bourg
MOSCOW..Bolshaya Ordinka 53; WARSAW..Warecka 7
BELGRADE.......Privredni Pregled Skopljanska 18
BUCHAREST..Deliverancea, 24; JERUSALEM..Allenby
TOKYO.......18 Yamashita-cho, Kyobashi-ku
CAIRO..Sphinx Bldg.; MEXICO CITY..5 de Mayo No 1
BUENOS AIRES..Avenida de Mayo No 1144—5° Piso

2 cents Greater New York; 3 cents within 200 miles; 4 cents elsewhere except 7th and 8th postal zones; Sunday, 5 cents Manhattan, Bronx, Brooklyn; 10 cents elsewhere except 7th and 8th postal zones.
[Entered as second-class mail matter.]

SUBSCRIPTION RATES: UNITED STATES.

Edition.	1 Yr.	6 Mos.	3 Mos.	1 Mo.	2 Wks.	1 Wk.
D. & S.	$15.00	$7.50	$3.75	$1.25	$ .70	$ .40
Weekday	10.00	5.00	2.55	.85	.55	.35
Sunday	5.00	2.60	1.40	.50	.30	.20

United States Possessions and Territories, Canada, Cuba, Dominican Republic, Haiti, Mexico, Newfoundland, Spain and colonies, Central and South America, except British Honduras, British, French and Dutch Guiana.

Edition.	1 Yr.	6 Mos.	3 Mos.	1 Mo.
Daily and Sunday	$18.00	$9.00	$4.50	$1.50
Weekday	12.00	6.00	3.00	1.00
Sunday	6.00	3.00	1.50	.50

Other Foreign Countries.

Edition.	1 Yr.	6 Mos.	3 Mos.	1 Mo.
Daily and Sunday	$32.00	$16.00	$8.00	$2.75
Weekday	20.00	10.00	5.00	1.75
Sunday	12.00	6.00	3.00	1.00

ANNALIST (Fridays), a year, $7; Canada, $7.50; other countries $8. Binder, 26 issues, $1.50.
THE NEW YORK TIMES BOOK REVIEW (weekly), a year, $2; Canada, $2.50; foreign, $3.
MID-WEEK PICTORIAL (weekly), United States, Canada, Mexico, Central and South America, a year, $4; other foreign countries, $5.50.
CURRENT HISTORY MAGAZINE (monthly), a year, $3; Canada, $3.75; foreign, $4.25. A copy, 25c.
THE NEW YORK TIMES INDEX—8 monthly pamphlets, 4 quarterly cumulative volumes, $12; Annual Cumulative Index (rag paper), $25; Monthly, Quarterly, Annual Cumulative Indexes, $32.50.
THE NEW YORK TIMES rag paper edition for permanent preservation, daily and Sunday, cloth bound, 2 volumes per month, $170 per annum.

The Associated Press is exclusively entitled to the use for republication of all news dispatches credited to it or not otherwise credited in this paper and also the local news of spontaneous origin published herein. All rights of republication of all other matter herein are also reserved.

"BREAK EVERY SEAL, THE TRUST BETRAY."

Yesterday's vote in the Senate Foreign Relations Committee, by 10 to 7, asserting its right to have "free and full access to all records, "files and other information touch-"ing negotiation of any treaty," has several different aspects. The one which first leaps to the eye is the political. It is a move first to embarrass or rebuke the President, and then to strengthen the opposition to the naval treaty. The plain intent is to raise a great cry about secret diplomacy that cannot bear the light of day. It is not to be supposed that even Senator JOHNSON of California really believes that there are hidden documents which discredit the treaty. What he wants is simply a good excuse for making long speeches against the treaty, putting forward every kind of insinuation in connection with the way in which it was negotiated, and in general stirring up feeling in the Senate and, if possible, among the people, with the immediate hope of preventing ratification before next December. By so much the trail of politics lies across the face of the resolution.

So far as it raises the question of constitutional principle and established practice, the resolution will be taken as one more attempt by the Senate to make itself supreme in the government of the United States. In effect, it would extend the legitimate part of the Senate in ratifying treaties to what would be a virtual control of their negotiation. This has certainly not been the rule. When the Constitution provides that the President shall have power, "by "and with the advice and consent of "the Senate, to make treaties," there seems to be a clear distinction intended between negotiation and ratification. The constitutional phrase is "provided two-thirds of the Senators present concur." This cannot mean that they are to be present and concurring in a conference leading to agreement upon a treaty. That preliminary work must be left in the hands of the President or his duly appointed agents. For the Senate to usurp, even indirectly, this function would throw our whole system of treaty-making into confusion.

The Senate itself has always recognized the right of the President to keep some records confidential. Whenever it passes a resolution requesting him to transmit certain correspondence or documents, it always inserts the clause, "provided "it is not incompatible with the pub-"lic interest." In respect to the State Department files now demanded by the Senate, Mr. HOOVER has already decided and sent word through Secretary STIMSON that it is not compatible with the public interest to give Senators free and full access to them. From this there can be no retreat. The Senate committee has expressed its emphatic dissent from the doctrine laid down by the President, but it has no way of enforcing its opinion. He could not possibly yield to the Senate committee without at once humiliating himself and impairing the constitutional rights and prerogatives of his office. Senators cannot expect him to do this. They are willing to nail their resolution to the billboard, then run away and leave it wholly inoperative. In the Senate they may harangue each other for days about it, but must be well aware that the country will merely be wearied by their much speaking.

On the main question there cannot be two opinions. Secretary STIMSON put the case conclusively. In any such conference as that at London, there is necessarily a great deal of private conversation, unofficial interviews, exchange of tentative ideas, suggestions made, plans put forward—all of which is inevitable in the discussion and settlement of great international questions, but little of which is meant for the public record or should be placed there. Were it to be by one party to such confidential communications, it would be an open affront to the other. And such a disregard of good faith would prevent the United States from ever being invited to a conference like that in London, where secrets are confided on the implicit understanding that they will be kept. If the Senate committee had its way, it would simply win for America the reputation of being a universal blabber.

O HEINOUS CONSPIRACY!

Jersey readers of yesterday's morning papers could be easily picked out by their "blanched faces." Two vigilant prohibitionists, Professor IRVING FISHER and the Hon. FRANKLIN WILLIAM FORT, had "bared" a plot of devilish darkness against prohibition, normally subject to "vast" and "country-wide" conspiracies. If all of us are expected to shudder at the iniquities revealed, New Jersey, the first intended victim, is entitled not only to quiver but to quake. Who and what is this man MORROW? At best he is the dupe, at worst he is the accomplice and the agent, of a gang of plutocrats whose infamous design it is to wreck prohibition and thereby shift their taxes to the shoulders of the workingman.

The caitiffs pretend that they want to let the workingman have his glass of beer, do they? Ah, my friends, why and at what a price? Representative FORT has laid the beer-tax himself. It is to be three cents a glass. A trifle high; but these malefactors of great wealth are familiar with the well-known economic principle: The higher the tax, the greater the yield and the wilder the rush to pay. For the present Mr. FORT refrains from stating the exact figure of the liquor tax; but it is clear that if the sinister plot succeeds, the internal revenue taxes are to reach figures as enormous as the Crime of 1930. The thirst that has had such insufficient means of quenching itself under the unsleeping eye of prohibition has accumulated vast arrears, for the receipts from the beer and liquor taxes are to be great enough to wipe out "all the corporation and income taxes."

Unvexed, almost untaxed—for they are wine-bibbers—the conspirators will chortle in their purple palaces, while the consumers of that which profiteth not guzzle and drudge and pay. A blacker story has seldom been told. No wonder all the cocks of Jersey are crowing, all the bulls of Jersey bellowing, continuously.

THE COMMITTEE QUITS.

After its pitiable retreat before Bishop CANNON, the Senate Lobby Inquiry Committee need not expect any further public credit. It ran away from the very first witness who had presumable voting power behind him. The committee and its chairman, Senator CARAWAY, had spied into private papers, bullied ordinary citizens on the witness stand and enforced its snooping with a high hand until the Methodist Bishop of Brazil, Virginia's most active politician, issued his defiance. For a day or two after Mr. CANNON walked out of the session, leaving one committee member with a question half uttered, there was much bustling about. Chairman CARAWAY issued several statements, ranging from the exculpation of the Bishop to apologies to his colleagues for the exculpation. Senator BORAH announced that he was ready to consider the questions of extra power and contempt proceedings as soon as he was wanted. Senator ROBINSON of Indiana just laughed.

He was right. Now the country laughs with him, but not so pleasantly. Senator ROBINSON knew his colleagues better than they knew themselves. With Chairman CARAWAY he had asked personal questions of many witnesses and implied threats. With Senator WALSH of Montana he had thumbed over private papers. When Drys and Republicans, like National Chairman HUSTON, were on the stand, Mr. ROBINSON had not hesitated to protect them from the onslaughts of the other members. The investigation was based on the principle of offering neither quarter nor courtesy, and denying the simplest rights of privacy, to any witness of whom the committee or any member was not afraid. When a witness came along, like Bishop CANNON, of whom the politicians stood in fear, Mr. ROBINSON knew in advance that witness could treat the committee contemptuously. He stayed away from the "hearings" of the Bishop. No protection was needed. Although other witnesses had been denied the right to read prepared statements, the right was freely given to Mr. CANNON. He walked out when he chose and came back when he chose. He made his own rating of the committee public, and to this low estimate the committee has agreed.

As a result of the urging of Senators WALSH and BLAINE the committee has sent the transcript of the disputed questions to the Senate. But, due to the position of Senators CARAWAY and ROBINSON, it has accompanied this transcript with a unanimous expression of opinion on its own part that Bishop CANNON need not answer the questions. The Senate may be expected to take prompt advantage of the opportunity afforded to, by inaction, confirm its committee's course of inconsistency, favoritism and cowardice.

BIDS FOR FOREIGN TRADE.

The report — through French sources—that Germany is planning a 10 per cent reduction in all export prices is to be taken as a symptom rather than as a settled plan. It suggests the extent to which German trade is suffering along with that of other nations. Were there not a general world depression, the need for such a drastic proposal would not exist. Like the United States and Great Britain, Germany today finds herself faced with a disquieting decline in the demand for goods abroad.

Recent months have witnessed a falling off in the foreign trade of the United States. This has been due not to the business slump in this country, nor to the threatened tariff increases, but to the world-wide check to business. America's principal customers have been suffering severely. Great Britain and the Dominions have for months been experiencing an increasing stagnation. Japan, despite the restoration of the gold standard, has not materially improved her position. The Latin-American nations have also been hit—in particular, Argentina, Brazil and Chile.

Since these countries have been important markets for Great Britain, it is not surprising to find that the exports of that country have declined. In the last four months the drop has been rapid. It has been paralleled in Germany. Without going into the details of the differences in local conditions, it may be noted that the Germans, during the last year, pushed their foreign trade more vigorously and systematically than England. In fact, at one time last year German exports for the first time in history exceeded in value the exports of the United Kingdom.

As world economic conditions improve we shall doubtless see new and determined efforts of the Germans to extend their foreign trade. Aside from the connection between exports and payments on reparations and other loans, it must not be forgotten that before the war Germany was carrying out a well-planned campaign to win for German goods a place in markets once completely controlled by the British. When recovery begins, the struggle will be three-cornered. But to call it a "war" is to overdramatize it. True, Britain and Germany alike dislike the expansion of America's overseas trade. But in many instances competition is not direct. Foreign nations buy from us articles which are our specialties, and from England and Germany their specialties. In only a few cases do these compete sharply.

While it is far-fetched to argue that the recent decline in American exports is due to a threatened increase in our tariffs, it does not follow that they may not adversely affect future American trade. The significance of Germany's latest proposal is that it may make it easier for her to undermine American commerce in countries against whose products the American Congress will probably apply a specially high tariff. As exports become of increasing importance to American industries the necessity of cultivating the good-will of foreign markets will become more apparent. In this process the tactics of rivals cannot be ignored.

MORE PLAY SCHOOLS.

Next month the twenty-two Play Schools of this city will be open to children with a program laying special stress on their socialization. There will be the usual classes in the workshop, in games, dancing, handicraft, nature study and drama, and picnics and observation trips will have their old place in the curriculum. In all these activities the teachers will make a conscious effort to give the children a feeling of friendly cooperation with each other, in the hope that habits of easy mingling with a group will carry over into family relationships and into the work of coming years.

Many of them will be taught to regard themselves as a family. At the apartment connected with the Emanuel Sisterhood Summer Play School boys and girls of about 12 years will have their own community. They will do some redecorating of the rooms, which were furnished by pupils two years ago and improved by last year's class, and keep everything spick and span for the use of visiting groups when they themselves are off on jaunts in the country. Preparing their own hot lunches in the apartment should be one of the happiest and most useful lessons. Matters of marketing, diet and proper cooking mingle with instructions in table manners. To foster a feeling of unity with all the Play Schools, this class will be included in many outings with the general group. At another school, at Urban League, on West 136th Street, an unused back yard will be the chief centre of activity. There is fortunately enough space for wading pools, a sand box and playground equipment for the younger children, with room left over for gardening by the older ones. By careful planning a section has been reserved so that parents and other grown-ups of the neighborhood can enjoy outdoor parties and dancing in the evenings.

Second to the interest in training the children to get along well with others comes work in nature study. All the schools will visit city parks, and most of them will have gardens for growing flowers and vegetables, for encouraging birds to come and for keeping such pets as snakes, turtles and frogs. At least two schools will combine camp and school life. City children probably get more fun and more benefit from even a very short time in camp than they could derive from any other single recreation. Under the Play School teachers, who maintain the high standards of the city classes in camp, it is especially valuable.

As in past years, the children will all have medical examinations, and the undernourished will have a diet necessary to build them up. Hot luncheons, afternoon milk and an hour's rest will be provided for all. The Board of Education is continuing its support by paying for sixty-four teachers, giving the use of school buildings and providing bus service where needed.

NEGLIGENCE AT SEA.

After a preliminary investigation of the collision off Scituate, which resulted in the loss of forty-six lives, Captain CHARLES M. LYONS, chief Federal steamboat inspector at Boston, condemned the handling of the Fairfax by Captain BROOKS as "gross negligence." This judgment seems to be borne out by evidence given in the Federal Government's inquiry. Captain BROOKS admitted that he had steamed twenty-one miles from Finn Ledge to the scene of the collision at the rate of 11.2 knots. "Is that a moderate speed in a fog?" he was asked. There could be only one answer. The distance of the tanker from the Fairfax when first seen was 300 feet, according to Captain BROOKS. First Officer HURLEY made it 150 feet. At 7:03 P. M. the order "Full speed astern" was given on the Fairfax. At 7:04 the two ships came together.

If the Fairfax had been proceeding at the slow speed called for by the thick weather, Captain BROOKS's order, had it been given when he heard a whistle on his starboard, would probably have averted the collision. The whistle, Inspector LYONS declares, should have put Captain BROOKS on notice to be on the watch for a vessel crossing his bow. She had the right of way, Third Officer POWELL said.

"Did any of the members of your crew jump overboard?" the captain was asked. "Yes," said he, "because they were frightened." A report of Commander PARKER of the Coast Guard vessel Tampa disclosed the fact that when twenty miles away from the Fairfax he intercepted messages to her sister ship Gloucester in which the Fairfax proposed the advisability of transferring passengers. With a good hospital bay and a medical staff, PARKER could have taken care of them and landed them at Boston five hours before the Gloucester docked. Could he be of assistance, he asked via radio, and the Fairfax answered: "All O. K." So much of error (to put it mildly) and of neglect the inquiry has already shown. How it came about that so many lives were lost should be gone into thoroughly.

MANHATTAN NUMBERS AND HOMES.

Chicago patriotism, exulting in a population gain of almost exactly 25 per cent since the 1920 census, permits itself to remark, "New York is slipping." As it turns out, this human touch of satisfaction was based on erroneous data concerning New York. Instead of a gain of a little more than half a million inhabitants with which Chicago credits us, the local forecasts now speak of a gain of nearly a solid million people for New York. But Chicago prophecy will have been quite justified if it had said that not New York but Manhattan is slipping. The original New York, this little isle of the $24 Dutch investment, this native home of Tammany and the Gay White Way, has been, numerically, slipping indeed. In ten years it has lost 427,515 residents. In twenty years, since the 1910 census, it has lost nearly 480,000 residents. That it has not been slipping in any other respect—in wealth or height or business congestion or speed and noise—is a matter of common knowledge even in Chicago.

And even in Manhattan, and even in point of population, it might interest Chicago to note that the process of decline is perceptibly slackening. Four-fifths of the population lost to Manhattan in the last ten years melted away in the first half of that period, only one-fifth in the second half. Immediately after the war came the sudden rise in rents along with the general price level and a rush from Manhattan to the cheaper ground values and rentals of the outlying boroughs. By 1925 the natural demand plus the war shortage seems to have been well met, in the sense that the drainage of Manhattan population fell off notably. Home construction on a great scale continued after 1925 for another three years, but, as events were soon to show, this was speculative building against a non-existent need. Today there is a good deal of modern housing in the newer boroughs seeking tenants at sharply reduced rentals.

The emigration from Manhattan might have been even heavier if not for the emergency rent laws. As the answer to an immediate social problem, there were comparatively few to oppose them. Scores of thousands of families were in no position to pay the higher rents which no doubt would have been demanded by landlords. And yet if one looks beyond the temporary strain to the ultimate solution, it seems obvious that if Manhattan landlords had been permitted to raise rents as high as they pleased the effect would have been to drive out of the island large numbers of people who have been content to stay in the older tenements under the protection of the rent laws. Landlords held down to a legal maximum took it out in the form of neglected upkeep. Thus while in all the other boroughs modern housing was created on a vast scale, in the poorer districts of Manhattan—and a part of Brooklyn—there was steady deterioration from what were already painfully low standards. During these ten years Manhattan slums have been getting worse, though the standard for the whole island has, of course, risen along with the rest of the city.

A CITADEL OF HEALTH.

With the laying of the cornerstone of the new home for the New York Hospital a citadel for the health defense of the city will rise on the eastern edge of Manhattan Island, matching that which already stands on the heights along the Hudson. These citadels are not, like those of Corinth, "towering high above the land" to protect the city below from the incursions of an armed enemy or to keep its people in subjection. They are garrisoned against sickness and disease of every description, against maladies of the mind as well as against those of the body. Their doctors and nurses guard the child and the mother bringing it into being; they go down into the streets to battle with contagion; they fight death in every guise, and they teach those who are recruited in the profession which, in its healing, approaches most nearly the office of the gods, as the doctor who first proposed the founding of the New York Hospital said, quoting an ancient writer.

The story of the New York Hospital covers the entire period of institutional provision for the care of the sick in New York. It has been properly called the "Mother of Hospitals," but is a mother not become infirm and reactionary with age. It has been as progressive as any of the younger institutions, some of which were of its own establishing: the Lying-in Hospital; a hospital for the care of mental-disease patients; and an eye and ear infirmary. From its opening in 1791 to civilian patients, after the Revolutionary War, to 1850 it was the only general hospital in the city, and in its wards some of the early miracles of surgery were performed. Here vaccination for smallpox was introduced in America, here nursing education was begun and many another service that has now become general. Its ministry in war and in time of pestilence has been comparable in sacrifice and skill with that of soldiery in the field.

The spirit of healing and teaching—for the permanent association of Cornell Medical School with it makes it one of the world's greatest centres of teaching as well as of the care and treatment of the sick—is to have re-embodiment in buildings that will enable it to protect more effectually the life of an increasing population. The one regret which must be felt by those interested in this magnanimous undertaking is that Mr. PAYNE WHITNEY, whose vision, whose labors up to the day of his death, and whose material gifts have helped beyond all others to plan and build this mountain of mercy and citadel of healing, could not have stood with Mr. SHELDON and Dr. FARRAND at the laying of its cornerstone.

TOPICS OF THE TIMES.

From Elba via the Airways. A book on the uses of the airplane, written in what was once called the exhaustive German fashion, would now have to include a chapter entitled "Aerial Transport and Monarchical Restoration." King CAROL of Rumania is the second royal personage to employ the airplane in order to regain fortune and fatherland. He is also the first one to succeed.

His namesake, the late—and last—Emperor CHARLES of Austria-Hungary, made a bid in October, 1921, to recover the throne from which he was driven by fiat of the Allies. He landed from an airplane in Burgenland and marched with a small force on Budapest, but was met and disarmed by the troops of Admiral HORTHY, after what we imagine was not a very serious clash of arms.

Theoretically, the airplane is the ideal method for such enterprises. It obviously provides the maximum available speed for a royal exile who would appear dramatically among his countrymen and throw himself on their loyalty and their affection. One comes almost as a thunderbolt, and riding on the wings of the lightning. Would the enthusiasm of the Rumanian masses for the returned CAROL have run so high if he had not stepped out from an airplane but from a compartment on the Orient Express? Well, one must not be too sure. Even in such dramatic gambles as a return from Elba, events are not quite so spontaneous as they may seem. In the case of Rumania it is becoming clear that many people made preparations for CAROL's theatrical entrance.

New York Not Hospitable. New Yorkers proverbially are lacking in hospitality. This is so keenly realized by themselves that they are not enthusiastic when it is thrown in their face—even by one of their own number, as happened recently at a luncheon of the New York Board of Trade.

The remedy is difficult to find. The complaint—too often justified—that when friends drop in from other parts of the country they are waved away with a hurried "Hello! So sorry I can't see you, but I'm all dated up," should be directed against the system rather than the individual. The excuse is not a desire to be churlish. Rather it is a simple statement of fact due to the countless activities in a great centre like New York.

The inhospitable manner is all the more obvious because of the dearth of homes in which to offer entertainment. Too many New Yorkers live in cramped quarters who, in smaller towns, would have room to spare. This is not conducive to warmth of hospitality. Many are not able to break away from their work early—as can often be done elsewhere.

In short, part of the penalty for living in a place which offers other attractions is the inability to give outward expression to inward friendliness. If those who are trumpeting New York's attractions could devise a practical method of enabling New Yorkers to be as hospitable as their friends outside the city, they would be doing something to enhance New York's popularity.

Wisconsin's Experiment Continues. Several unofficial reports have come from the University of Wisconsin during the past few months, indicating that the Experimental College started there three years ago would be abandoned. Definite assurance to the contrary is now available in the form of a positive and official notice that students will be enrolled for next year.

Dr. ALEXANDER MEIKLEJOHN, chairman of the college, in his report to the university faculty last week, said that "definite progress" had been made in the course of study. He proposed further progress. He added that no answer could be given yet to the problem how to bring greater vitality and significance into the first two years in the liberal arts college.

It would appear that the Experimental College could give no conclusive evidence in this respect until its courses and teaching methods were finally formulated, and a body of students had tried them out. In the meantime, those interested in education will be glad to learn that this important experiment is to go on.

Picture-Writing for Moderns. In the pre-Gutenberg days signs for shops and inns were made legible to an illiterate clientele by means of pictures. The boot at the cobbler's door identified it, and there was no mistaking the White Horse Tavern for the King George's Head Inn. With the spread of learning to the masses, the old signs disappeared. But in recent years the graphic method of marking a business is coming back, and in a big way.

In California, where everything from trees to cities grows on a giant scale, the process reaches its high point. An entire shop becomes a sign for its wares. Ice cream is bought at small stores fashioned like an ice cream freezer, with its long crank swinging round to attract the customer's attention. Some soda fountains are housed in mountains of white stucco. Soft drinks can be bought at counters set in the sides of immense barrels, or at booths which are perfect oranges or lemons. A restaurant called the Brown Derby does all that is architecturally possible to resemble a Brobdingnagian bowler. And a dining room serving sea food is concealed in a mammoth stucco and plaster sea monster.

Here is a development in building which makes New York's setback skyscrapers look conservative. As an aid to the illiterate it rivals the tabloids and the talkies.

Effects of Elevated Removal.

To the Editor of The New York Times:

There is no lack of uncertainty as to what effect the removal of the Sixth Avenue elevated will have on overburdening other transportation lines. I therefore suggest that before any irrevocable step is taken for the removal of this structure an arbitrary period of one or two weeks be chosen in which service should be suspended and a close observation be made of the actual results.

HENRY A. SOLOW.

Long Island City, N. Y., June 9, 1930.

THE SLEEPLESS.

I watched the shadows blue and tall,
I heard the ivy brush the wall,
I heard the winds of heaven sweep,
And lay wide-eyed and could not
sleep.

I thought of gentle things and fair
And closed my eyes in quiet there.
I let my head lie very still
And courted sleep with all my will.
I thought of evenings cool and long
When sleep came gently as a song;
Of kings beneath a velvet spread
Asleep at last and comforted,
Of beggars where the hill-wind lags,
Asleep at peace within their rags.

I thought of tulips in their beds
With folded leaves and nodded heads;
Of sleepy prayers the children make—
At dawning I was still awake!

BERT COOKSLEY.

FUNDAMENTALS INVOLVED.

Mr. Snowden's Advice About Not "Grousing" Over Debt Is Upheld.

To the Editor of The New York Times:

In reading W. David Wills's statement anent THE TIMES editorial "England and the Debt," I assume that he lives in this country. That being the case, it is surprising that he should omit from his calculations certain patent facts of the World War debt situation which are basic to the American point of view.

Whether we study the matter from the point of view of the Balfour note or not, and prescinding from all discussion of the politico-economic motives involved, there is no escape from the very obvious difference between England's position relative to her European allies and England's relations to the United States, on the one hand, and the situation existing between America and our Continental associates in the war and the subsequent debt, on the other.

England made loans to her Continental allies by way of helping to finance an effort in which they were mutually bound by similar interests of self-defense and their common necessity to defeat the central powers in an essentially European conflict.

That the conflagration spread throughout the world indicated the extent to which the European powers on both sides of the Channel had implicated the whole world in their enterprises. It was no less a quarrel among European nations for that.

The war, with its consequent obligations and relations, became the separate affair of the United States because, after both groups of belligerents had invaded what America considered her neutral rights, one of these groups carried its activities to the extent of definite, open aggression. Upon entering the war against Germany and her allies the United States associated its war measures with those of the Western allies the better to prosecute its self-defense against the then common enemy.

It is important, however, to differentiate between the motives of England and her allies and those of the United States in warring against the central powers. It is that fundamental distinction which explains America's reluctance and delay in getting into the war, America's eventual dissociation from the peace settlements and America's determination to collect independently the money we had loaned each and all of the Western allies, including England.

It may not be amiss here to remind Mr. Wills that the American Government did actually cancel the debts incurred by England and the Allies for the common war effort. Practically only those debts incurred after the armistice remain collectable according to the provisions of the World War debt funding arrangements concluded at Washington.

For the United States to do "the sportsmanlike thing," as Mr. Wills describes it, would be to forget the fundamentals and charge the American people with the burden of financing a war which was not essentially ours in cause, action or effect. Apart from the dollars-and-cents aspect of such a proposition, the whole principle would be wrong. It would constitute a precedent and an encouragement for a repetition of such European adventures, with the prospect that we might become involved and forced to finance both winners and losers. The moral aspect of the war-debt question transcends all its political, economic and merely financial phases. It is that sort of misplaced generosity that many Europeans and Englishmen continue to expect of America. I repeat, while we fought in common, our purposes remained distinct.

THE TIMES is quite right in asserting, as Mr. Snowden has well explained, "that no Englishman has the right to 'grouse' about having to pay" the war debt owed by Britain to the United States. Most of the considerations adduced in support of the contrary argument consist largely of a sentimentalism with which finally we had better be done.

JAMES P. ROE.

New York, June 3, 1930.

Congress Extravagant.

To the Editor of The New York Times:

Your editorial entitled "In Reckless Mood," which appeared in THE TIMES one day last week, must have been read by many persons with entire approval.

The action of Congress in contemptuously passing over the President's veto an extremely objectionable pension bill richly deserved the censure that you expressed with force and indignation.

It was only another indication of the failure of both houses of Congress to recognize their trusteeship of the public funds for the benefit of the people.

Citizens who have been looking and hoping for some evidence of prudence and consideration for the taxpayers in making appropriations must be grievously disappointed and thoroughly disgusted by this scornful defiance of the President and of the best public opinion.

But when has Congress ever assumed an attitude of strong resistance to raids upon the Treasury, especially when directed by groups of ex-soldiers with the aid of a powerful and persistent "lobby"?

H. E. GREGORY.

Atlantic City, N. J., June 10, 1930.

Los Angeles and Jaywalking.

To the Editor of The New York Times:

J. Ross Davison is wrong when he writes "there is not another really large city that enforces such a rule" relative to walking across the street when the light is red.

Los Angeles does. I have seen a man in that city at 10 o'clock at night, with not a car in sight, obediently wait at a crossing for the green light.

In the downtown district of Los Angeles no one but an Eastern tourist attempts it, and he is courteously warned by the traffic officer.

J. PARKE CHANNING.

New York, June 11, 1930.

MITCHELL APPOINTS NEW PAROLE BOARD

Arthur D. Wood, Irvin B. Tucker and Dr. Amy N. Stannard Named by Attorney General.

MARKS A FORWARD STEP

Change a Part of General Reorganization of the Government's Prison System.

Special to The New York Times.

WASHINGTON, June 12.—Appointment of the Federal Parole Board, authorized by an act of Congress approved by the President May 13, was announced today by Attorney General Mitchell.

Arthur D. Wood of Michigan, Irvin B. Tucker of North Carolina and Dr. Amy N. Stannard of Washington, D. C., comprise the board, which will take over the duties of authorizing paroles of Federal prisoners.

Mr. Wood is State Parole and Pardons Commissioner for Michigan, a student of penology, former juvenile court judge and a member of the board of directors of the National Prison Congress. Mr. Tucker was formerly United States Attorney for the Middle District of North Carolina.

The appointment of Dr. Stannard as another member of the board marks the selection, by the administration of another woman to an important official post.

For several years Dr. Stannard has been the psychiatric consultant in charge of outgoing patients, in the St. Elizabeth's Federal Hospital for the Insane in Washington. Before coming to Washington she was a lecturer on mental hygiene in the San Francisco Teachers' College.

Commenting on the change in the parole system, Attorney General Mitchell said:

"This change in the present system is one of the important steps taken by this administration in the reorganization and improvement of the Federal prison system. It insures more thorough and expert administration of the parole system. The new Parole Board relieves the Attorney General and the Director of the Bureau of Prisons from the duties imposed upon them under the original parole act of Congress.

"Under this new parole act the three persons constituting the new Parole Board will take over power and authority now vested in and all duties now imposed upon the Attorney General and the several existing boards of parole with respect to the parole of United States prisoners.

"In taking over the work the new board will obtain information from the wardens, physicians and other officials of the Federal penitentiaries concerning applicants for parole, and will determine finally whether a parole shall be granted in each case.

"Under the new law the chairman of the Parole Board is given power to issue warrants for the recapture of violators of parole, and the new law specifically provides that 'the unexpired term of imprisonment of any such prisoner shall begin to run from the date he is returned to the institution and the time the prisoner is on parole shall not diminish the time he was originally sentenced to serve.'

"This single board of three members is appointed by the Attorney General, at the salary of $7,500 each per annum, and they supersede all former parole boards which consisted of the Federal Superintendent of Prisons and the warden and physician of each prison."

WAR CROSS TO H. J. ROVER.

New Yorker Killed 10 Germans, Stopped Attack—3 Others Cited.

Special to The New York Times.

WASHINGTON, June 12.—The Distinguished Service Cross was awarded by the War Department today to Harry J. Rover of 698 Waverly Place, New York, formerly private in Company A, 105th Infantry, Twenty-seventh Division, for extraordinary heroism in action east of Ronssoy, France, on Sept. 29, 1918.

"During the operations against the Hindenburg line," the citation said, "Private Rover, with an officer and three sergeants, occupied an outpost position in advance of the line which was attacked by a superior force of the enemy. Private Rover assisted in repulsing this attack and in killing ten Germans, capturing five and driving off the others."

A citation for gallantry in action was awarded posthumously to Hazzard Melloy of Upper Darby, Pa., formerly second lieutenant in Company I, 109th Infantry, Twenty-eighth Division, for conduct in action at Fismette, France, from Aug. 12 to Aug. 18, 1918, when he led a detachment which held a bridgehead position, although on three different occasions artillery fire brought down buildings over their heads.

A citation for gallantry in action was also awarded to Michael Warren of 1,914 North Fourth Street, Philadelphia, formerly Second Lieutenant in the Headquarters Company of the 110th Infantry, Twenty-eighth Division, for bravery in operations on the Vesle River on Aug. 25, 1918, when he led a platoon into the town of Villette and covered the withdrawal of a company of infantry.

A Distinguished Service Cross was awarded to Charles A. Quick of Chicago, formerly a sergeant in the Headquarters Company of the 126th Infantry, Thirty-second Division, for extraordinary heroism in the Argonne Forest from Oct. 11 to Oct. 16, 1918, when he, single-handed, with the use of a 37 mm. gun, put enemy machine gun nests out of action.

MORAVIAN SYNOD OPENS.

Bishop Mueller Is Elected Chairman of Bethlehem Meeting.

Special to The New York Times.

BETHLEHEM, Pa., June 12.—The Moravian Synod, which meets every five years, opened here today, with Dr. Ernest S. Hagen, president of the Provincial Elders' Conference, the governing board, presiding. About 200 delegates attended.

Bishop Karl Mueller of Watertown, N. Y., was elected permanent chairman of the synod, which will be in session ten days. The Rev. C. A. Meilicke, pastor of the Central Church, welcomed the delegates.

Moravian synods were held during the early days in this country, several of them in Philadelphia jointly with the pioneer Lutheran and Reformed bodies of Pennsylvania. Some of these synods were attended by Count Nicholas Zinzendorf, who founded the renewed Moravian Church on his baronial estate in Saxony in 1722.

The Moravian denomination was started in the early part of the fifteenth century by John Huss, who was burned at the stake in 1415, and is one of the oldest Protestant groups.

DAWES DUE TODAY ON THE AQUITANIA

Noted Golfers Also Aboard Liner —Europa, Republic, George Washington Expected.

NINE SHIPS ARE TO SAIL

They Include the Homeric, Conte Biancamano, Lapland, Karlsruhe, New Amsterdam and Tuscania.

Seven ships are due from Europe and the South today. Nine ships will depart. The Europa, Aquitania, Republic and George Washington are coming from Europe and the Santa Maria, Toltec and Siboney from Southern ports. The ships sailing for Europe are the Homeric, Conte Biancamano, Lapland, Karlsruhe, New Amsterdam and Tuscania. The Brazilian Prince, Munargo and Orizaba will sail for the South.

The Europa of the North German Lloyd, due from Bremen and Southampton, will bring among her passengers:

Aimee Semple MacPherson	E. W. Pavenstedt
Lee Shubert	Hermann Sthamer
Dr. C. Kniefm	Joseph C. Shaw
George M. Fynchon	Orson Adams Jr.
Homer Saint-Gaudens	Mr. and Mrs. Jack White
Mr. and Mrs. R. Sadowsky	Charles Lawrence
Mr. and Mrs. H. T. [illegible]	Miss C. McCarthy
[illegible]	Allan McFarlan
Hoyt P. Starkie	J. T. Hoer
Sebastian Mueller	Mrs. W. L. Mellon
Dr. C. J. Schreiber	H. W. Brown
	William G. Wilhelm

Passengers on the Aquitania of the Cunard Line, coming from Southampton, include:

Charles G. Dawes	Countess Zbirowska
Miss Glenna Collett	Mr. and Mrs. Ogden Reid
Miss Helen Hicks	Raymond Brooks
Miss Marian Bennett	Mrs. T. F. Fowler
Francis Ouimet	Miss Nora Spencer
George Voigt	Miss Jane Runyon
Harrison Johnston	Mrs. Francis Scott
Sir Henry Cole	

The United States liner George Washington will arrive from Hamburg, Cherbourg and Southampton with the following among her passengers:

Admiral H. R. Wilson	Mrs. A. H. Aronson
Miss Alice Morrow	Dr. and Mrs. Elmer B. Thompson
Dr. Frank Wahl	Mrs. E. Singleton
Miss Maureen Orcutt	Dr. and Mrs. Ellery L. Frost
Dr. W. Clutter	
Robert J. Anderson	

The Grace liner Santa Maria, due from West Coast ports of South America, has among her passengers:

Capt. H. R. Harris	Mr. and Mrs. Jose Gayoso
Mr. and Mrs. Arthur Ruhl	Roberto O. Aguirre
E. McKenzie	Jose Izaguirre
Walter Nelson	Victor Ide
Mr. and Mrs. R. H. Aspinwall	Rafael Bilbao
M. Campbell	Irving Peffly
Mr. and Mrs. Luis Montero	Mr. and Mrs. George Ward

The White Star liner Homeric, leaving for Cherbourg and Southampton, will carry:

Bishop E. C. Acheson	Charles Fowler
Dr. Louis I. Dublin	Mr. D. N. Burbank
Mrs. C. M. Depew	Mrs. C. Bendan
Alexander Korda	Miss E. Keyer
James R. Murray	Mr. and Mrs. F. Anderson
Mr. Ezra R. Tipple	Mr. and Mrs. Samuel Gordon
Dr. W. C. Embardt	Mrs. L. L. Hunter
Archibald Fairbanks	Mrs. C. L. Ray
Henry A. Goode	Mr. and Mrs. W. Taylor
Prof. C. R. Schiller	
Walter A. Bartlett	
Mrs. Gerard Comly	
Edward M. Fay	

The Lloyd Sabaudo liner Conte Biancamano will sail for Naples and Genoa with the following among her passengers:

Donna Antoinette de Martino	Mrs. H. L. Bailey
Oreste Ferrara	Mrs. A. P. Barbour
Mr. and Mrs. N. G. [illegible]	Mrs. Ivan Becker
Mr. and Mrs. T. [illegible]	Miss E. Carmichael
Manuel [illegible]	John C. Paca
Wheeler	Mr. and Mrs. C. L. [illegible]
Harry Flatley	Harry Gould
Horace Bailey	

Bound for Plymouth, Cherbourg and Antwerp, the Red Star liner Lapland's list will include:

Countess von Ludolf	Josiah L. Blackwell
Daniel Wolf	Mr. and Mrs. John Clanan
Col. Frank A. Scott	Henry Deering
Gilbert [illegible]	Miss St. C. Brown
Darlington	Mr. and Mrs. Lee H. Finch
Dr. Alexander MacColl	Mrs. Edwin H. Hughes
Dr. J. R. Mohler	Mrs. R. Harrington
Dr. L. C. Parsons	
Mr. and Mrs. Theodore [illegible]	
Henry J. Abbott	

Among those sailing for Rotterdam on the Holland-America liner Nieuw Amsterdam will be:

Mr. and Mrs. Louis Brand	Prof. H. H. Hudson
Mr. and Mrs. Robert [illegible]	Mrs. R. Greene
Miss Helen Tilden	Miss P. McDonald
Miss Ruth Reeves	Miss Florence Fish
Dr. and Mrs. George Derby	Miss Edna [illegible]
John N. Ware	Miss C. B. Gorman
Mr. and Mrs. M. [illegible]	Miss M. Moore
Prof. and Mrs. [illegible]	Dr. [illegible] Paige
Dr. A. P. A. Vorenkamp	Mrs. V. M. Conover
	Chester Latimer

The following will be among those leaving on the Karlsruhe of the North German Lloyd:

Dr. H. Rahfeld	Peter Gundel
Miss Anna Schmidt	[illegible]
Mr. and Mrs. Fred [illegible]	Mrs. Hans Stener
Mr. and Mrs. [illegible]	Mrs. A. Koehs
Adolf Schoemann	Miss Viola Brand
Mrs. [illegible]	Prof. C. G. Rossby
Dr. and Mrs. J. Burkhardt	Mr. and Mrs. [illegible]
Mr. E. A. Carnes	Miss O'Connell
Miss [illegible]	Mr. [illegible] Partsch
	Miss [illegible] Sterling

The Ward liner Orizaba's passengers for Havana and Mexico will include the following:

Mr. and Mrs. Gunther [illegible]	Miss Edith Rose
[illegible]	Miss Rachel Berry
Mr. and Mrs. A. Salas	Miss Margery Lewis
[illegible]	Miss Helene Lewis
Miss Pilar Gurdian	Mrs. Helen [illegible]
Mrs. R. de Vales	Mrs. Hazel R. Barnes
Miss Ruth Canfield	Miss R. Warner
Mrs. J. G. Kaplan	Andrew Perry
Mrs. [illegible] Guzman	Robert Pettit
Antonio Gomez	Hugh Rose Jr.
Jorge Prado	Robert Crocker Jr.
	Mr. G. Rubio
	Fernando D. Rubio
	Antonio Ruiz
	Mrs. A. Zablosky

The Munargo of the Munson Line, sailing for South American ports, will have among her passengers:

James Douglas	George Moorehouse
Frank Vaughn	[illegible]
Alexander Wood	Mrs. William H. MacDonald
Mr. and Mrs. S. Powell	[illegible]
Miss Mary [illegible]	Mr. and Mrs. Walter [illegible]
Mr. and Mrs. G. C. [illegible]	J. McEntee
Mr. and Mrs. Ballinger	Arthur Davids
Mr. and Mrs. Elliott Cheatham	Holger Davids
	Miss [illegible] Green
	Mrs. W. C. Doe

JOHN STAMBAUGH DIES.

Member of Pioneer Iron and Steel Family of Ohio.

Special to The New York Times.

YOUNGSTOWN, Ohio, June 12.—John Stambaugh, 38 years old, member of a pioneer family in the iron and steel industry of the Mahoning Valley, died today from pneumonia, after an illness of a week. He was a member of the investment firm of Butler, Beadling & Co., holding a seat on the New York Stock Exchange. He was president of the Stambaugh-Thompson Company and [illegible] He was on the directorate of many [illegible] corporations [illegible] Mr. Stambaugh [illegible] Ambassador Richard Washburn Child.

Ford Buys Georgia Plantation On Which Stands Civil War Fort

SAVANNAH, Ga., June 12 (AP).—Henry Ford, buyer of antiques and automobile manufacturer, has bought the Chisholm plantation on Genesis Point near here, on which is located historic Fort McAllister.

The plantation, bought from Mrs. William W. Chisholm, comprises about 2,300 acres.

Fort McAllister was an important fortification during the Civil War.

MRS. J. S. BARNEY TO WED TOMORROW

Her Marriage to Lunsford P. Yandell Will Be a Surprise to Her Friends.

DIVORCED LAST FEBRUARY

Bride-to-Be Is a Daughter of the Late Mr. and Mrs. Lycurgus Winchester of Baltimore.

Friends of Mrs. Winchester Barney, the former wife of J. Stewart Barney Jr., will learn with surprise that she plans to be married to Lunsford P. Yandell tomorrow. Mr. and Mrs. Barney were divorced last February in Reno. There was a son by the union, who was given into the custody of his mother with right of visitation by the father. Mrs. Barney, who is the former Miss Katharine Lycurgus Winchester, known to her intimate friends as Curgie, is one of the two daughters of the late Mr. and Mrs. Lycurgus Winchester of Baltimore. Her marriage to Mr. Barney, the only son of the present Mrs. Arthur W. Little and the late J. Stewart Barney, the architect, took place on Nov. 4, 1926, in Grace Church, the late Suffragan Bishop Herbert Shipman officiating. It was one of the largest and socially prominent weddings of the season and was followed by a large reception at the Colony Club. Mrs. Barney is a granddaughter of Mrs. Dallas Bache Pratt and the late Mr. Pratt. She is the sister of Mrs. Herbert L. Pratt Jr., the former Miss Hope Winchester, whose marriage to the son of Herbert L. Pratt of the Standard Oil Company took place in Grace Church in December, 1926.

Mr. and Mrs. Barney went to Europe on their wedding trip, and she developed an attack of appendicitis while in London, necessitating an immediate operation. Mr. Barney is a grandson of the late Mr. and Mrs. Alexander T. Van Nest of New York, who left a large estate at their death. He was in Africa on a hunting trip last January when Mrs. Barney went to Reno. Since returning from Reno Mrs. Barney has been conducting [illegible] shop in Madison Avenue.

Mr. Yandell is the elder son of Mrs. Lunsford P. Yandell of Greenwich, Conn., and the late Mr. Yandell. He is a grandson of the late Dr. Lunsford P. Yandell of Kentucky and this city, a prominent surgeon. He is also a grandson of Mrs. Enid Yandell of Greenwich. He is the brother of the Misses Hope, Josephine and Betty Yandell and of David W. Yandell. Mr. Yandell was graduated from Princeton with the class of '24.

Other Wedding Plans

Cook—Neilson.

Mr. and Mrs. H. John Cook of 598 West 191st Street have sent out invitations for the marriage of their daughter, Miss Ruth May Cook, to James William Neilson, son of the late Mr. and Mrs. Edward de Remus Neilson of Shreveport, La. The ceremony will take place on June 28 in the chapel of the Church of the Transfiguration, and will be performed by the Rev. Dr. Randolph Ray.

Miss Dorothy Cook, a sister of the bride, will be maid of honor and her only attendant. Clifford Hall Neilson will be his brother's best man. A small reception will follow at the Ambassador.

Mr. Neilson is a grandson of the late Judge W. P. Hall of Louisiana and a nephew of State Senator Pike Hall, also of Shreveport. He is a member of the staff of Gilbert Miller, theatrical producer.

Carrington—Graham.

Special to The New York Times.

BALTIMORE, Md., June 12.—The marriage of Miss Virginia Preston Carrington, daughter of Colonel Edward C. Carrington, and the late Mrs. Carrington, to J. Cooper Graham Jr., son of Mr. and Mrs. J. Cooper Graham of Philadelphia, will take place Saturday evening at Christ Protestant Episcopal Church here. The Rev. H. W. D. Donegan, rector, will perform the ceremony, which will be followed by a reception at the Belvedere.

Miss Carrington will be given in marriage by her father. Mrs. Charles Hendrickson Baird, sister of the bride, will be matron of honor and Miss Isobel Robertson Carrington, another sister, will be maid of honor. The bridesmaids will be Misses Anne Larus and Miss Sadie Grymes, of Richmond, Va., Miss Carol Griffith Bagby, Miss Mabel Harlan, Miss Clayton Cromwell and Miss Mary Louise Hilles of Baltimore.

Edward C. Carrington Jr., brother of the bride, will be best man, and the ushers will be Giles P. Wetherill, Paul Norris, Reuben C. Clark 3d, Kenneth C. Strickley and Randolph B. Justice Jr., all of Philadelphia; William Ross Howard Jr., and Marshall Mullikin of Baltimore and Charles Murtaut of Clarksville, Va. After a wedding trip, the couple will reside in Philadelphia.

Other Society News is printed on Page 27.

R. O. Miller, Horse Trainer, Dies.

Richard O. Miller, who trained Africander when it won the Suburban for Dwyer Brothers in 1903, died on Wednesday at his home, 106-13 103d Avenue, Richmond Hill, L. I., in his fifth year. He had been connected with horse racing for forty years as an exercise boy and jockey. Since 1900, as a trainer. The Turk won the Withers Stakes, and Sandmarch the Paumonok Handicap while in his charge. A widow, two sons and a daughter survive. Services will be held at the house at 8 P. M. today.

REV. J. W. DAILY, REDEMPTORIST, DIES

Priest for More Than 40 Years Succumbs at Hospital in Sixty-fifth Year.

HE LED 1925 MISSION HERE

He Conducted Many Retreats in the East for Nuns and Young Men About to Enter Priesthood.

The Rev. Joseph W. Daily, C. SS. R., of St. Alphonsus's Church, 308 West Broadway, a priest of the Redemptorist Order for more than forty years, died of heart disease yesterday morning in St. Vincent's Hospital in his sixty-fifth year. His health had been failing since last Autumn, his condition becoming critical a month ago. Relatives had been summoned from Philadelphia several times when it was thought he was dying. Yesterday the Rev. Lawrence Meighan, C. SS. R., and two sisters of charity were at the bedside.

Funeral services will be held at St. Alphonsus's Church at 10 o'clock Monday morning. Divine office will be chanted at 8 o'clock Sunday evening.

A native of Philadelphia, Father Daily attended the public schools there before entering Villanova College. Later he enrolled at St. Mary's College, North East, Pa., the preparatory institution for the Redemptorist Order. He pronounced his vows as a Redemptorist on Aug. 28, 1889, at Annapolis, Md., and then pursued his philosophical and theological studies at Ilchester, Md., at the Redemptorist house of studies. Cardinal Gibbons ordained him to the priesthood at Ilchester on Aug. 29, 1893.

Since then Father Daily's labors had been chiefly concerned with the giving of missions to the people and in conducting retreats for nuns and for young men preparing for the priesthood. He was well known in Eastern cities for his successful missionary labors.

He spent six years in St. Thomas, Virgin Islands, as superior of the Redemptorist community there. Five years ago he was superior of the Redemptorist missionaries who conducted the mission at St. Patrick's Cathedral in this city, and in 1928 he gave the retreat to the seminarians at St. Joseph's Seminary, Dunwoodie.

M. M. VAN BEURENS ARE NEWPORT HOSTS

They Give a Dinner at Gray Craig —Snowden Fahnestocks See Work Started on New Home.

Special to The New York Times.

NEWPORT, R. I., June 12.—Mr. and Mrs. Snowden A. Fahnestock have witnessed the breaking of ground for their new Summer home to be erected on land purchased last Fall. They expect to see the house nearly completed before the end of the season.

[illegible] has been selected by Miss Louise Alice Williams of Atlanta as the time for her annual Southern festival of cabin stories and folk songs. The recital will be given at the rooms of the Newport Historical Society.

Mr. and Mrs. M. M. van Beuren gave a dinner at their home, Gray Craig, this evening.

Former Governor and Mrs. R. Livingston Beeckman are expected to arrive at their home, Lands End, this week-end.

Mr. and Mrs. Edward C. Knight have returned to their home on Indian Avenue.

Mr. and Mrs. Augustin L. Humes of New York, who have arrived to spend their first Newport season in the Wilson villa, registered for the season at the Casino today, as did Mrs. Norman O. Whitehouse and Mrs. Robert A. Gardner of New York with her daughter, Miss Alexandra Gardner, and her son, Robert.

Mr. and Mrs. William D. Guthrie and Morgan J. O'Brien of New York have concluded a brief visit to the New Cliffs.

Miss Fanny Johnson of New York has arrived at the Stockton Cottage.

Mrs. Charles B. Russell has arrived at her residence.

Rockery Hall has been opened for Mr. and Mrs. Seton Porter.

The weekly garden afternoons will again be held on Tuesdays. Twenty gardens of Summer colonists will be open to public view under the auspices of the Newport Garden Association for the benefit of the Civic League.

Mrs. Daniel B. Fearing is chairman of the visiting gardens committee, which has arranged to start the tours on July 1 and continue them until the last Tuesday in August. On each day there will be at least two gardens open.

The first gardens to be visited will be at Oakland Farm in Portsmouth, the home of Mr. and Mrs. William H. Vanderbilt, and The Glenn, Portsmouth home of Mrs. Moses Taylor.

C. M. HARTER DIES AT HOTEL

President of a Cleveland Toy Company Came Here for Convention.

C. M. Harter, president of the C. M. Harter Toy Company of Cleveland, died of heart disease last night in his room at the Hotel Martinique, Broadway and Thirty-second Street. He was 65 years old.

Mr. Harter came here on Monday to attend the National Toy Manufacturers' Convention at the Hotel McAlpin. Yesterday afternoon, while sitting in the lobby of the Martinique chatting with friends, he became ill and was taken up to his room. Dr. Babcock, house physician, administered treatment and brought in a trained nurse. Mr. Harter's condition grew worse shortly after 6 o'clock and he died an hour later. His son will arrive this morning from Cleveland.

Robert B. Armstrong, Editor, Dies.

MOUNT VERNON, Ohio, June 12 (AP).—Robert B. Armstrong, 51 years old, for more than thirty years a member of the staff of The Mount Vernon Banner, died here today. At the time of his death he was managing editor of The Banner. He had been with the paper continuously since 1898, with the exception of two years, when he worked in Pennsylvania and Springfield, Ohio.

Arthur Webster Kent.

Special to The New York Times.

PHILADELPHIA, June 12.—Arthur Webster Kent, who retired six months ago as secretary of the J. S. Kent Lumber Company of this city, died early today at his home in Swarthmore.

S. PARKMAN SHAW DIES IN 78TH YEAR

One of Boston's Best Known Citizens—Member of Lenox Colony.

Special to The New York Times.

BOSTON, June 12.—Samuel Parkman Shaw, one of Boston's best known citizens, died at his home, 184 Marlboro Street. He was in his seventy-eighth year.

Mr. Shaw was born in Waterville, Me. As a youth he came with his parents to Cambridge, where he prepared for Harvard, which he entered with the class of 1874. He gave up his course there after a year because of poor health. Later he became a cotton broker, but soon retired on account of his health.

After his marriage to Miss Gertrude Bramwell Mr. Shaw spent a large part of each year at their Berkshire home, Redwood, in Lenox. He and his wife also did much traveling. He became an ardent golfer.

Mr. Shaw was a member of the Somerset Club of Boston and the Metropolitan and Chevy Chase Clubs of Washington.

Besides his widow, two sons survive: Samuel Parkman Shaw Jr., a vice president of the Old Colony Trust Company, and Robert Bramwell Shaw, an insurance broker. Robert G. Shaw of Brookline and Wellesley and George R. Shaw of Concord are brothers and Mrs. Grant Walker of Boston and Lenox is a sister.

M. R. BRENNAN DIES; RETIRED POLICE OFFICER

Former Deputy Chief Inspector Was Superintendent of Telegraph Bureau for 32 Years.

Michael R. Brennan, who was a Deputy Chief Inspector of the Police Department at his retirement on a pension in May, having been superintendent of the telegraph bureau at headquarters for thirty-two years, died last night at his home, 354 East Sixty-ninth Street, of heart disease that ended a ten days' illness of bronchial pneumonia. He was 69 years old. Surviving are his widow, Grace; a son, Paul, and three daughters, Grace, Jane and Kathleen, Brennan.

A native New Yorker, Brennan attended parochial and public schools and Fordham College before he learned telegraphy with the Western Union. He went to Police Headquarters in 1876 as an operator in the Telegraph Bureau. He did not become a member of the Police Department until 1893. Five years later he was made superintendent of the bureau.

In 1908, Brennan was dismissed by Commissioner Bingham, but he was reinstated by Supreme Court order. This Spring his retirement on a pension of $2,900 was described as a part of Grover Whalen's policy of replacing veterans with younger men. Brennan knew Richard Croker and Charles F. Murphy well and had many friends inside and outside Tammany Hall.

William M. Mace.

William M. Mace, a former resident of Brooklyn and a veteran of the Civil War, died in the United States Naval Hospital at Washington on Tuesday at the age of 81. He was buried with military honors in Arlington Cemetery yesterday afternoon. Mr. Mace had been called several weeks ago to Brooklyn from the Southern Branch of the National Home for Disabled Volunteer Soldiers in Virginia, by the illness of his daughter, Mrs. Georgianna Lapena, who died recently. He took part in the Memorial Day parade with his fellow-members in McPherson Doane Post, G. A. R., of which he was a past commander. He was on his way to the veterans' home when he was stricken ill in Washington. He served in the Sixth New York Heavy Artillery throughout the war.

J. H. Skinner, Banker, Dies.

Special to The New York Times.

SAN FRANCISCO, Cal., June 12.—J. H. Skinner, 60 years old, vice president of the Bank of Italy, died here today. He was stricken at his desk on April 17. Born in San Francisco in 1870, he completed a grammar school education and at 13 entered the employ of a San Francisco shipping company as messenger boy. Seven years later he began his banking career as messenger. A widow and three children survive.

Mrs. Thomas Sheppard Strong.

Mrs. Thomas Sheppard Strong, widow of a lawyer and mother of Supreme Court Justice Selah B. Strong of Brooklyn, died yesterday at her home, 35 Clark Street, Brooklyn, at the age of 88. Funeral services will be held at the family home in Setauket, L. I., tomorrow morning. Mrs. Strong, formerly Emily Boorman, was born in Manhattan. She left four sons, Thomas S., Henry P., James B. and Justice Strong.

Henry Edmund Griffen.

Henry Edmund Griffen, long a resident of Kings Point, Great Neck, L. I., died yesterday at his residence, in his seventy-fourth year. He retired from active business about a year ago. On Oct. 1 he and Mrs. Griffen, the former Miss Fannie Field, celebrated their golden wedding anniversary.

William W. Burke.

Special to The New York Times.

PORT JERVIS, N. Y., June 12.—Funeral services were held in St. Mary's Church here today for William W. Burke, who for forty-nine years worked on Erie Railroad locomotives as fireman or engineer. He died at his home here on Tuesday night.

Arthur Cortland Ely.

Arthur Cortland Ely of 10 Bowne Avenue, Flushing, L. I., a mining engineer who had developed mines at Ely, Minn., died yesterday at Hampton, Va., aged 69, after a lingering illness. He was a Cornell graduate, 1882, a Yale Law School graduate, 1884, and a member of the Kappa Alpha fraternity. A widow, Edna Palmer Ely, and a son, Arthur Cortland 2d, survive.

Mrs. Belle Chippendale Warner.

Mrs. Belle Chippendale Warner, widow of Neil Warner, an actor of tragic rôles, died yesterday at Amityville, L. I., in her seventy-second year. Her three surviving daughters, Mary, Affie and Lenore Chippendale, are on the stage. Burial will be in Montreal.

PERCY B. WILSON, PAPER MAKER, DEAD

President of the Canadian Newsprint Co. Succumbs to a Long Illness.

ONCE A DIAMOND MINER

Was a High Official in Several Corporations and Associations at His Death.

MONTREAL, June 12 (Canadian Press).—Percy B. Wilson, president of the Canadian Newsprint Company, who was widely known in the pulp and paper industry in Canada and the United States, died here last night after a long illness. He was 64 years old.

Mr. Wilson was also vice president of the Fort William (Ont.) Paper Company, Ltd.; director of the North American Securities, Ltd.; president of the Canadian Foresters' Association, president of the Canadian Pulp and Paper Association and a director of the Abitibi Power and Paper Company.

Born in London, England, Mr. Wilson came to Canada in 1913 and was made controller and director of the Spanish River Paper Company at Sault Ste. Marie, Ont., in 1914, becoming vice president later. He served in the World War as Major with the Fifty-first "Soo" Rifles. He is survived by a widow, two sons, two daughters, a brother and four sisters.

After a brief experience as an accountant in London, Mr. Wilson went to Africa in 1891 and spent four years there, first as financial manager for the St. Augustine Diamond Company at Kimberley, then as a diamond miner with the firm of Gould & Wilson of Kollyfontein. He returned to England in the Fall of 1895 and for the next sixteen years, until he migrated to Canada, was a company secretary and accountant.

CHARLES C. WADDELL, AUTHOR, DIES AT 62

Former Mayor of Chillicothe and Publisher of a Newspaper.

Charles Carey Waddell, author, who was Mayor of Chillicothe, Ohio, from 1893 to 1897, died on Wednesday of heart disease at his home, 715 West 169th Street, after an illness of a few hours. He was 62. Two children, Nancy and William Waddell; three sisters and a brother survive.

Mr. Waddell was born in Chillicothe, and the first half of his life was spent there. He was graduated from Marietta College in 1889. He had been a reporter and city editor of The Chillicothe Daily News before being elected Mayor. After leaving office he bought The News and was its editor and owner until the paper was sold in 1900. He had been a writer of fiction and a resident of New York since 1901, contributing more than 400 serial stories and novelettes to various magazines, in addition to many short stories and two dramatic sketches. Most of his fiction was of the "adventure" type.

He collaborated with his first wife, Louise Forsslund, in writing the book, "Old Lady Number 31," which, after his wife's death, was dramatized by Rachel Crothers and had a long run here and on the road. Latterly he had collaborated with Mrs. Wilson Woodrow, his sister, in long and short stories. Among his books were "The Van Suyden Sapphires," "Girl of the Guard Line" and "Breaking Into Print."

ISAAC LEBRESCU.

Pioneer Founder of a Yiddish Theatre Dies at Age of 81.

Isaac Lebrescu, pioneer founder of a Yiddish theatre, died on Wednesday night at Freedom Hill, N. J., a colony near Plainfield, which he started. He was 81 years old.

Born in Jassy, Rumania, in 1849, Mr. Lebrescu, after graduating from a theological school, decided on a theatrical career and invited Abraham Goldfaden, Russian playwright, to Jassy, where they organized a Yiddish theatre.

In 1901 Mr. Lebrescu came to this country and for several years was active in the Socialist party. In 1921 he organized a small group known as "intellectual liberals" and settled in Freedom Hill.

REV. DR. D. STANLEY SHAW.

Methodist Pastor in Philadelphia Dies After an Operation.

Special to The New York Times.

PHILADELPHIA, June 12.—The Rev. Dr. D. Stanley Shaw, pastor of Calvary Methodist Episcopal Church and widely known lecturer, died this morning in the Methodist Hospital at the age of 54. He underwent an operation a week ago.

Dr. Shaw served churches in Michigan from 1900 until 1920, when he was transferred to Tabernacle Church, Binghamton, N. Y., which he served for eight years. In 1921 he was a delegate to the Ecumenical Conference of Methodism in London. He was a trustee and director of the New York Anti-Saloon League.

Henry Wildberger.

Special to The New York Times.

TUCKAHOE, N. Y., June 12.—Henry Wildberger, labor leader, died at his home, 20 Ridge Street, last night after a short illness. He was business manager of the Electrical Workers' Union of Mount Vernon, secretary of the New York State Building Trades Council and vice president of the Westchester County Building Trades Council. He is survived by a widow and two daughters. Funeral services will be held on Sunday at 2:30 P. M.

Percival A. Bachelder.

Special to The New York Times.

TORONTO, June 12.—Percival A. Bachelder of Westbrook, Me., died this afternoon of heart disease at the exhibition grounds. He had come here to attend the International Mystic Shrine Convention. His age was 48.

Jacob Holden.

MONTREAL, Que., June 12.—Jacob Holden, president of the Holden Company and also chairman of the board of directors of the Canadian Brake Shoe and Foundry Company of Sherbrooke, Que., died here today. He was born at Nobleton, Ont.

Confirmations

HEILBRUNN—Douglas. Bar mitzvah temporarily postponed; illness.

KREEGER—Mr. and Mrs. Irving E. Kreeger invite their relatives and friends to attend the bar mitzvah services of their son, Merwin, to be held at Society for Advancement of Judaism, 15 West 86th St., Saturday, June 14.

SALMON—Eugene N., son of Wallace A. and Beatrice Salmon, bar mitzvah, Central Synagogue, 55th St., Lexington Av., June 14. At home, 3,135 Godwin Terrace, June 15, 3 to 6 o'clock.

Marriages

GOLDBERG—LANGSAM—Mr. and Mrs. Leon Langsam announce the marriage of their daughter, Helen, to Mr. Bernard Goldberg, June 12.

HAMILTON—COMLY—On Thursday, June 12, at St. Elizabeth's Chapel, Sterlington, N. Y., by the Rev. R. S. W. Wood, Katherine, daughter of Mrs. Garrard Comly, to Alexander Hamilton.

HARROWER—La RUE—Mrs. Dorothea French La Rue, daughter of Mrs. Albert Reid French and the late Mr. French of Toronto, Can., and Pascal Ramsey Harrower of New York City were married June 12 at 4 o'clock in the St. James Chapel of the Cathedral of St. John the Divine, New York City. The Right Rev. Arthur S. Lloyd, Suffragan Bishop of New York, performed the ceremony, assisted by the Rev. Pascal Harrower, Canon of the Cathedral. Pierre E. Harrower, brother of the bridegroom, was the only attendant.

WILSON—ROWE—On June 12, 1930, in New Canaan, Conn., by Dr. Charles L. Adams, Margaret, daughter of Mr. and Mrs. Edward W. Rowe, to William H. Wilson Jr., son of Mr. and Mrs. William H. Wilson of Halifax, Nova Scotia.

Deaths

Allen, Louise S.	Jones, Elizabeth
Alsgood, Herman A.	Kaletsky, Lena
Andrews, Donald S.	Kenter, George T.
Andrews, James M.	King, Elizabeth W.
Applebaum, Frank	Kohn, Gretchen
Bartels, Aaron A.	Krause, Carrie W.
Bendig, Robert C.	Lamson, Horace H.
Bingler, Elise	Levin, May Weegler
Bock, George H.	Madigan, Andrew M.
Bogardus, Adelia	Manning, James
Brennan, Michael R.	Odell, Mary E.
Butler, Paul R.	Pretzfeld, Emma
Cahn, Harry	Prokesch, Samuel J.
Clark, Appleton LeS.	Reynolds, Mary
Coyne, Helena R.	Samuels, Annie B.
Curran, Elizabeth B.	Saunders, Goddard W.
Daily, Joseph	Schamus, Isaac
Deming, Horace E.	Scheina, O. J.
Dinan, William J.	Schlosser, Alvin H.
Ely, Arthur Cortland	Scott, Maria O.
Feinberg, Barnet D.	Shaw, Samuel P.
Folger, Henry C.	Shephard, James A.
Freeman, Norman	Schuebel, Katharine
Fricke, George Hugh	Shumway, Isaac O.
Friedlander, Harry A.	Smith, William J.
Gelis-Didot, May	Soper, Alexander C.
Gilman, Jennie V.	Strong, Emily B.
Greve, John H.	Sturm, Clara W.
Griffen, Henry E.	Tillis, Samuel D.
Gulbenkian, Badrig	Treadwell, Mellicent
Hanel, Frank B.	Trotter, Mary L. P.
Heskamp, Wilhelmina	Warner, Belle C.
Hess, Ida	Whitney, Frederick C.
Howard, Edmund C.	Wuehrmann, Anna B.

ALLEN—On June 12, Louise S., wife of the late Charles C. Allen and beloved mother of Rosalie A. May, Walter C., Harry N., Florine A. Lyons and Carolyn A. Perera. Funeral private. Kindly omit flowers.

ALSGOOD—On June 12, 1930, Herman A., son of the late Peter and Marie Alsgood. Services at the residence of his sister, Mrs. Philip J. Kornder, 239 Garfield Place, Brooklyn, Saturday at 3 P. M. Interment Greenwood Cemetery.

ANDREWS—Donald S., suddenly, on June 10, beloved husband of Hilah Reeder Andrews. Funeral Friday, 3 P. M., Wade Memorial, Cleveland, Ohio.

ANDREWS—Military Order of Foreign Wars of the United States, New York Commandery: With deep regret announcement is made of the death on June 10, 1930, of Colonel James M. Andrews, Veteran Companion.
ALBERT E. GUNTHER, Commander.

ANDREWS—Society of Colonial Wars in the State of New York: With deep regret announcement is made to the members of the society of the death on June 10, 1930, of their late associate, James Madison Andrews.
SEYMOUR VAN SANTVOORD, Governor.

APPLEBAUM—Frank. The firm of L. Cashman and its employes express great sorrow at the untimely demise of their associate, Frank Applebaum, and extend deepest sympathy to Mrs. Applebaum and family.
L. CASHMAN.

BARTELS—Aaron A., June 12, 1930, in his seventy-first year, beloved husband and father. Funeral services at Alpert Bros., 216 Lenox Av., June 13 at 1:30 o'clock.

BENDIG—Robert C., suddenly, Wednesday, June 11, beloved husband of Ruth Johnson and dear father of Marie and brother of August. Funeral services Friday evening, at 8 o'clock, at his home, 4,013 Avenue D, Brooklyn. Interment Saturday, 10:30 A. M., Lutheran Cemetery.

BINGLER—Elise, widow of Charles Bingler, passed away on June 3, 1930, after a brief illness, in her seventy-first year. Funeral services were held in her home at 117-30 165th St., Jamaica, N. Y.; also a brief service was held by Jesse Holmes Tent, No. 97, Ladies of the G. A. R. Burial was in Woodlawn Cemetery Saturday morning, June 7, 1930. Surviving her are her daughter, Emma M.; George H., Adolph E. and Charles F. Jr. and four grandchildren.

BOCK—June 11, 1930, George H., beloved husband of Mary M. Bock and father of George and Maude. Funeral services at his late residence, 2,176 Bathgate Av., Bronx, Friday evening, 8:30 o'clock.

BOGARDUS—Suddenly, on Wednesday, June 11, 1930, Adelia Bogardus (nee Seaman), wife of the late John F. Bogardus Jr., at her residence, 90-04 78th St., Woodhaven, N. Y. Survived by her daughter, Florence E., and son, J. Walter Bogardus. Funeral services Saturday, June 14, 1930, at 8 P. M., at her residence.

BRENNAN—Michael R., on June 12, at his residence, 354 East 69th St., beloved husband of Grace and father of Paul, Grace, Jane and Kathleen. Notice of funeral later.

BUTLER—Paul Rossire, son of George P. and Beatrice Rossire Butler, on June 11, in the fourth year of his age. Funeral private.

CAHN—Harry. Suddenly, June 12, 270 Crown St., Brooklyn, beloved husband of Ruth Cohen Mosheim, devoted father of Cecelia Cohen. Funeral Sunday, 10:30 A. M., from Funeral Chapel, 187 South Oxford St., Brooklyn.

CLARK—Appleton LeSure, St. Nicholas Society of the City of New York: It is with deep regret that announcement is made of the death on June 9, 1930, of their late associate, Appleton LeSure Clark.
WILLIAM A. SIMONSON, President.
THEODORE ROOSEVELE PELL, Sec'y.

COYNE—Helena R., on Wednesday, June 11, at her home, 100 North Broadway, Yonkers, N. Y., in her sixty-seventh year. Funeral services at the Church of the Immaculate Conception at Yonkers on Saturday, June 14, at 10 A. M. Interment at Kensico Cemetery.

CURRAN—On June 11, Elizabeth B. (nee Kenehan), beloved wife of James H. and sister of Mrs. Catherine Marmion and loving mother of Mrs. J. L. Morrissey, Frank L., Mrs. M. Scilppi, Gertrude, Dorothy and Florence Curran. Funeral from her late residence, 42-43 Gleane St., Elmhurst, on Saturday, June 14, 1930. Requiem mass at St. Bartholomew's Church, Elmhurst, at 10 A. M. Interment Calvary Cemetery.

DAILY—Rev. Joseph, C. SS. R., on Thursday, June 12, at St. Vincent's Hospital. Solemn funeral on Monday, June 16, 10 A. M., Saint Alphonsus Church, 308 West Broadway.

DEMING—Horace E., on Wednesday, June 11, 1930, at his home, 924 West End Av., New York City, husband of Caroline Springsteed and son of the late Mary Colt and Dr. Jeremiah P. H. Deming of Palmyra, N. Y. Funeral private. Palmyra (N. Y.), Albany (N. Y.), Saugerties (N. Y.), Putnam (Conn.) papers please copy.

DINAN—William J., dearly beloved father of William J. Jr., Thomas J., John V., Mrs. Elizabeth Johnson and Mrs. Mary F. Kimmeth. Funeral from the Funeral Home of William E. Griffin, 558 Wales Av., near 149th St., Saturday morning at 9 o'clock; thence to the Church of St. Anthony, 1,495 Commonwealth Av., where a mass will be offered for the happy repose of his soul. Interment St. Raymond's Cemetery.

ELY—Arthur Cortland, of 10 Bowne Av., Flushing, L. I., and Hampton, Va., on Thursday, June 12, at Hampton, Va., aged 69 years, after an illness of many months. Husband of Edna Palmer Ely and father of Arthur Cortland Ely 2d. Class of '82, Cornell, and Kappa Alpha; also class of '84, Yale Law; mining engineer, developed mines at Ely, Minn. Boston, Chicago and Cleveland papers please copy.

FEINBERG—Barnett David, 245 West 104th St. Funeral Friday, 1 P. M., from Riverside Memorial Chapel, 76th St. and Amsterdam Av.

FEINBERG—Barnet D. The Grand Street Boys Association sorrowfully announces the death of its beloved member. Funeral today at 1 P. M., from Riverside Memorial Chapel, 76th and Amsterdam Av. Members are requested to attend.
MAX S. LEVINE, President.
ABRAHAM BERNSTEIN, Secretary.

FOLGER—On June 11, at Brooklyn, N. Y., Henry C. Folger of Glen Cove, N. Y., beloved husband of Emily C. Jordon Folger, in his seventy-third year. Funeral services in the chapel of the Central Congregational Church, Hancock St., near Franklin Av., Brooklyn, on Friday evening, June 13, at 8 o'clock. Out-of-town papers please copy.

FREEMAN—Norman. On June 12, in his eighty-fifth year, beloved husband of Etta F. and devoted father of Florence, Frank, Norman, Beatrice, Edna, Birchall and Henry. Services private at the residence of his daughter, Mrs. Basal W. Matthews, 19 Park View Av., New Rochelle, N. Y., Sunday, June 15 at 2:30 P. M. Interment at Woodlawn Cemetery.

FRIEDLANDER—Harry A., devoted brother of Anna, Henry, Murray, William, Ben, and the late Jennie Rosen and Charley. Funeral Friday, 2 o'clock, Funeral Parlors, 187 South Oxford St., Brooklyn. Please omit flowers.

FRICKE—At Westfield, N. J., June 12, 1930, George Hugh, beloved husband of Marguerite Sullivan, aged 57 years. Notice of funeral later.

GELIS-DIDOT—At her home, 34 rue Galilee, Paris, June 10, May Gelis-Didot.

GILMAN—On June 11, 1930, at her home, 94-54 120th St., Richmond Hill, N. Y., Jennie V., beloved wife of Benjamin F. Gilman. Funeral services at her home Friday, at 1:30 P. M. Interment private.

GREVE—On June 12, at his residence, 143 West 95th St., John Henry Greve. Solemn requiem mass at Church of the Holy Name, 96th St. and Amsterdam Av., on Monday, June 16, at 10 A. M. Interment Calvary.

GRIFFEN—Henry Edmund, husband of Fannie Field, suddenly, in his seventy-fourth year, at his residence, Kings Point, Great Neck, L. I. Funeral private. Kindly omit flowers.

GULBENKIAN—Badrig, on June 12. Funeral services at his residence, 203 Corlies Av., Pelham, N. Y., on Saturday, June 14, at 2:30 P. M. Interment Woodlawn Cemetery. Please omit flowers.

HANEL—Frank B., at Philadelphia, June 11, in his sixty-fifth year. Funeral service at Oliver H. Bair Chapel, 18th and Chestnut Sts., Philadelphia, June 14 at 2 P. M. (Daylight Saving Time).

HESKAMP—Wilhelmina D., on June 12, 1930, at the residence of her daughter, Mrs. O. R. Schaefer, 330 West 102d St., beloved mother of Frances M., Thomas and Lillian C. Schaefer. Services at the above residence, June 14, at 2:30 P. M. New Orleans (La.) and St. Paul (Minn.) papers please copy.

HESS—Ida (nee Levor), mother of Leonard, wife of the late Isadore, sister of Samuel, Victor, Meda, Simpson and Rose. Funeral Friday, June 13, at 2 o'clock from Universal Funeral Parlor, Lexington Av. and 52d St.

HOWARD—Edmund C., beloved husband of Grace A. (nee Addi), Past Master of Lotus Lodge, No. 31, F. and A. M. Remains reposing at Thomas Bible's Chapel, 16 Westchester Square. Masonic service Friday evening at 8 o'clock. Interment St. Michael's Cemetery, Saturday.

JONES—On Tuesday evening, June 10, 1930, Elizabeth, widow of Thomas Jones and beloved sister of Annie Williams. Funeral services at the Welsh Presbyterian Church, 155th St., near Amsterdam Av., Friday evening, 8 o'clock. Reposing in Matthews's Funeral Parlor, 233 Lenox Av., until Friday afternoon. Please omit flowers.

KALETSKY—Lena, June 12, wife of Samuel Kaletsky. Funeral services June 13 at Jamaica Jewish Centre, Amherst Av. and Parsons Blvd., at 2 P. M. Interment Mount Zion Cemetery, Maspeth, L. I.

KENTER—At Passaic, N. J., Thursday, June 12, 1930, George T. Kenter, husband of Laura Westervelt, in his seventieth year. Funeral services at his residence, 84 Meade Av., on Saturday, June 14, at 3 P. M.

KING—At her residence, 45 East 66th St., Elizabeth Wright, widow of John Alsop King and daughter of the late Daniel H. and Eliza Wright Tompkins, on June 12, 1930. Funeral private. It is requested that no flowers be sent.

KOHN—On June 11, in her fiftieth year, Gretchen (nee Ackerman), beloved wife of Sigmund and devoted mother of Adolph and Helen Darmstadter and daughter of Ernestine Ackerman and sister of Hedwig Weil. Services at Central Funeral Chapel, 109 West 87th St., Friday, June 13, 10 A. M.

KRAUSE—On June 12, Carrie W. Krause (nee Begiebing), beloved wife of Edward, of 2,455 Grand Av. Services at Walter B. Cooke's Funeral Home, 1 West 190th St., Bronx, Sunday at 3 P. M. Interment Woodlawn Cemetery.

LAMSON—At Summit, N. J., suddenly, on June 12, 1930, Horace H., beloved husband of Edith Demarest Lamson, in his sixty-first year. Notice of funeral hereafter.

LEVIN—Mary Weegler, on Thursday, June 12, beloved wife of Harris Levin of Freeport, L. I., beloved sister of Henrietta Lasser, Benjamin S. Blatteis, Dr. Simon R. Blatteis and Augusta Degutz. Funeral services at the Brooklyn Hebrew Home and Hospital for the Aged, Howard and Dumont Avs., Friday, June 13, at 10:30 A. M. Kindly omit flowers.

LEVIN—Mary Weegler. The Brooklyn Hebrew Home and Hospital for the Aged announces with profound sorrow and deep regret the passing of Mary Weegler Levin, its honored vice president, on June 12, 1930. Through her untimely death the institution has suffered the great loss of a true friend and admirer, stanch supporter and most ardent co-worker. All members are requested to attend funeral services at the home building, Howard and Dumont Avs., Brooklyn, Friday, June 13, at 10 A. M.
Mrs. A. WERBELOVSKY, President.

LEVIN—Cassia Chapter, 245, Order of the Eastern Star, records with sorrow the passing of Sister Mary Weegler Levin. Funeral will take place from the Brooklyn Home for the Aged, Howard and Dumont Avs., Brooklyn, Friday morning at 10 o'clock. The members are requested to attend.
KATHERINE GREENBERG, Worthy Matron.
GERTRUDE BUCHENHOLZ, Secretary.

MADIGAN—On June 10, Andrew M., beloved husband of Irene Quirk Madigan. Funeral from his residence, 899 East 7th St., Brooklyn, on Saturday at 10 A. M.; solemn requiem mass at Church of St. Rose of Lima, Parkville Av.

MANNING—James, of 2,110 Westbury Court, Brooklyn, suddenly, at Atlantic City, June 12, beloved husband of Jennie Manning (nee Bergan), and father of Jeanette Manning and brother of Frank M. Manning. Member of B. P. O. E. Lodge No. 1. Notice of funeral hereafter.

ODELL—Mary E., beloved mother of Grace Odell Burt. Services Friday morning, 11 o'clock, at 542 1st St., Brooklyn. Please omit flowers.

PRETZFELD—Emma, on June 12, at her home, 170 West 74th St., widow of the late William Pretzfeld. Funeral services at the Campbell Funeral Church, Broadway and 66th St., Friday, June 13, at 2 P. M. Interment private. Pittsburgh papers please copy.

PROKESCH—Samuel J., beloved husband of Emma, father of Rita Siecel and Evelyn. Funeral services at the West End Funeral Chapel, 200 West 91st St., Friday, June 13, at 2 P. M.

PROKESCH — Samuel J. The Associated Leather Goods Manufacturers announces with deep sorrow the death of its honored associate and dean of the industry. Members are requested to attend funeral services, to be held at the West End Funeral Chapel, 200 West 91st St. on Friday, June 13, at 2 P. M.
B. HALBERSTADT, Acting Pres.
DAVID MORGENSTERN, Sec.

PROKESCH—Columbia, No. 13, U. T. O. S. Sisters: Kindly attend the funeral of Samuel, husband of our sister, Emma Prokesch, on Friday, June 13, at 2 P. M., from the West End Funeral Chapel, 200 West 91st St.
GERTRUDE ZUCKER, President.

REYNOLDS—On June 12, at her residence, 789 Amsterdam Av., Mary Reynolds (nee Murray), beloved wife of John J. Reynolds and mother of John J. Jr., Marie and Michael. Solemn requiem mass at Church of the Holy Name, 96th St. and Amsterdam Av., on Monday, June 16, at 10:30 A. M. Interment Calvary.

SAMUELS—Annie Blaine, of 601 West 115th St., beloved wife of Abraham, dear mother of Rose Blaine, Joseph Blaine, Ethel Blaine and Dorothy B. Schwartz. Services at Riverside Memorial Chapel, 76th St. and Amsterdam Av., Friday, June 13, at 3 P. M.

SAUNDERS—On June 11, 1930, at Murray Hill Sanitarium, Goddard W. Saunders of 25 Prospect Place, New York City, son of the late Henry R. and Florence Fuller Saunders, in his thirty-third year. Funeral at the Campbell Funeral Church, Broadway at 66th St., Friday, June 13, at 4 P. M. Toronto and Montreal (Canada) papers please copy.

SAUNDERS—Goddard Weld. St. Nicholas Society of the City of New York: It is with deep regret that announcement is made of the death on June 11, 1930, of their late associate, Goddard Weld Saunders.
WM. A. SIMONSON, President.
THEODORE ROOSEVELT PELL, Secy.

SAUNDERS—Society of Colonial Wars in the State of New York: With deep regret announcement is made to the members of the society of the death on June 11, 1930, of their late associate, Goddard Weld Saunders.
SEYMOUR VAN SANTVOORD, Governor.

SCHAMUS—Isaac, suddenly, June 7, in Los Angeles, Cal., dear son of Abraham Schamus and late Sarah Schamus, dear brother of John B., Louis and Abraham S. Schamus, Rose House, Jeannette Lustig. Denver papers please copy.

SCHEINA—On June 10, 1930, Dr. O. J., beloved husband of Mae and father of Harold R. and Helene Mary Scheina. Funeral from his late residence, 900 Grand Concourse, on Saturday, June 14, at 9:30 A. M.; thence to Church of St. Angela Merici. Interment Gate of Heaven Cemetery.

SCHEINA—Dr. Otto J. Officers and members of Bronx Lodge, No. 871, B. P. O. Elks, are requested to attend the funeral services of our brother, Dr. Otto J. Scheina, at his late residence, 900 Grand Concourse, corner East 161st St., Friday evening, June 13, at 7:30 o'clock.
JACK N. COOPER, Exalted Ruler.
JOSEPH BRAND, Secretary.

SCHLOSSER—Alvin H., on Wednesday, June 11, darling son of Florence and the late Herman, beloved brother of Irving and Louise K. Funeral private.

SCHUEBEL—Katharine, on June 11, in her sixty-second year, beloved mother of Gene, Theodore, Karl and William. Services Friday, 8 P. M., at 43 West 60th St. Funeral Saturday, 8 A. M. Interment Chelten Hills Cemetery, Germantown, Pa. Philadelphia papers please copy.

SCOTT—At Maplewood, N. J., Wednesday, June 11, 1930, Maria Ostrom, wife of the late William Seaman Scott, in her seventy-sixth year. Funeral services at her home, 34 Curtis Place, Saturday morning, June 14, at 11:30. Interment Greenwood Cemetery, Brooklyn, at 2 o'clock.

SHAW—At 184 Marlboro St., Boston, June 11, 1930, Samuel Parkman Shaw, in his seventy-eighth year, beloved husband of Gertrude Bramwell Shaw. Funeral services at Trinity Church, Boston, on Friday, June 13, at 4 o'clock. Please omit flowers.

SHEPHARD—On June 12, 1930, James A. Shephard, in his ninety-first year. Funeral service at his residence, 15 Ashford St., Brooklyn, on Saturday, June 14, at 2 P. M. Members of Americus Lodge, No. 535, F. and A. M., invited.

SHUMWAY—Sons of the Revolution in the State of New York: With deep regret announcement is made to the members of the society of the death on June 10, 1930, of their late associate, Isaac Ostrander Shumway.
JOHN VERNOU BOUVIER Jr., President.

SMITH—On Wednesday, June 11, William J., beloved husband of Barbara Smith, in the fifty-eighth year of his age. Funeral service will be held at his late residence, 35-24 162d St., Flushing, N. Y., on Friday, June 13, at 8 P. M. Interment private.

SOPER—On Tuesday, June 10, Alexander Coburn, beloved husband of Grace S. Soper, at his home, 801 Forest Av., Lakewood, N. J. Funeral services at his late residence on Friday, June 13 at 1:30 P. M. A special Pullman palace car will be attached to the Central Railroad of New Jersey train leaving Jersey City terminal 11:13 A. M. Daylight Saving Time, connecting boat leaves West 23d St., New York City, 10:47 A. M. and Liberty St. 10 A. M. Car will return on train leaving Lakewood, N. J., 3:49 P. M. Chicago and Utica papers please copy.

SOPER—St. Andrew's Society of the State of New York announces with profound regret the death of Alexander Coburn Soper, a member of the society.
GEORGE McGEACHIN, President.
WILLIAM MACKINTOSH, Secretary.

STRONG—Emily Boorman, widow of Thomas Shepard Strong, on June 12, in her eighty-ninth year. Funeral private. Interment Setauket. Kindly omit flowers.

STURM—At Closter, N. J., June 11, 1930, Clara W. Sturm, wife of Fred W. Sturm. Funeral services will be held at her late residence, 1 Old Dock Road, Closter, N. J., Friday morning, June 13, at 10 o'clock, the Rev. Purman Shook officiating. Services also at the grave Friday afternoon at Smithtown Branch Cemetery, Long Island.

TILLIS—Samuel D., beloved husband of Amelia, dear father of Lillian Leichner, Carolyn Voit, Roslyn Broones, Helen Thorman and Henry. Funeral services on Friday, 10 A. M., at Riverside Memorial Chapel, 76th St. and Amsterdam Av.

TILLIS—Samuel. Members of the Krakauer Society are invited to attend funeral from Riverside Memorial Chapel, 76th St. and Amsterdam Av., Friday, 10 A. M.
M. A. SHULMAN, President.
D. KEPPLER, Secretary.

TREADWELL—At Norwalk, Conn., June 11, 1930, at her residence, 15 North Av., Norwalk, Conn., Mellicent C., wife of the late John Prime Treadwell, mother of John P. Treadwell Jr. and Henry R. Treadwell. Funeral services at her late home, 15 North Av., Saturay at 2 P. M. (Daylight Saving Time). Interment at New Milford, Conn. Hartford (Conn.) papers please copy.

TROTTER—At Stamford, N. Y., on Wednesday, June 11, Mary L. Patten, wife of the late Richard R. Trotter, M. D., of Yonkers. Funeral service at St. John's Church, Getty Square, Yonkers, Friday at 2 P. M. Please omit flowers. Albany papers please copy.

WARNER—Belle Chippendale, wife of the late tragedian, Neil Warner, and in private life Mrs. William Burton Lockwood, in her seventy-second year at Amityville, Long Island, N. Y., after a long illness. Surviving are three daughters, Mary Chippendale, Affie Warner, Lenore Chippendale.

WHITNEY—Frederick Clark, beloved husband of Sylvia M. Whitney. Funeral from residence of his sister, Mrs. C. P. Larned, 478 Merrick Av., Detroit, Mich., Friday, June 13, 2 P. M.

WUEHRMANN—At Spring Lake, N. J., on June 12, 1930, Anna Bertha Wuehrmann, wife of Diedrich O. Relatives and friends are invited to attend the funeral services at her late home, 42 Summit Road, Elizabeth, N. J., Sunday, June 15, 2 P. M. Interment New York and New Jersey Mausoleum.

Memorials

ALDRIDGE—In memory of George W. Aldridge, who died June 13, 1922.

BENEDICT—Jake. June 13. Forever in our thoughts. WIFE, SISTER-IN-LAW.

RUSIE—In sacred and loving memory of Kathryn J., died June 13, 1929.
HUSBAND, FATHER AND SISTERS.

STABILE—Francis R. In loving memory of our dear father, who died June 13, 1920.

Announcements of deaths may be telephoned to Lackawanna 1000 until midnight. New Jersey, Mulberry 4-3900 between 8:30 A. M. and 6 P. M. daily; Westchester, White Plains 5300, between 9 A. M. and 5 P. M. daily; Long Island, Garden City 3605 between 9 A. M. and 5:30 P. M. daily. Rates: $1.00 an agate line; $1.20 Sunday.

Religious Services

Jewish

Mt. Neboh Congregation
Announces that it will worship at Pythian Temple,
135 West 70th Street, near Broadway.
Friday evenings at 8:15. Saturday mornings at 10.
AARON EISEMAN, RABBI.
All Welcome.
Seats now being reserved for coming Holy-Days.

CENTRAL SYNAGOGUE,
55th Street and Lexington Ave.
RABBI JONAH B. WISE.
SERVICES:
TODAY........................AT 5:30 P. M.
Saturday morning..............10:30 A. M.
RABBI WISE
will take as his Sermon Subject on Saturday morning:
"India"—
The Simon Report.
YOU ARE CORDIALLY INVITED!

CONGREGATION EMANU-EL,
Fifth Avenue, at 65th Street.
Friday evening organ recitals begin.... 5:10
SERVICES: Friday evenings.......... 5:20
Saturday morning........10:30
REVEREND DR. H. G. ENELOW
will preach on:
"The Value of Faithfulness."
ALL WELCOME!

TEMPLE MT. ZION, 150 W. 85 ST.
B. A. TINTNER, RABBI.
Reservation of seats for HIGH HOLY DAYS.
Telephone Columbus 8613

UNDERTAKERS.

RIVERSIDE
MEMORIAL CHAPEL ENDICOTT 6600
76th St. Amsterdam Avenue
DIGNIFIED SERVICE

WHEN DEATH OCCURS
Call—TRAfalgar 8200
FRANK·E·CAMPBELL
"The Funeral Church" Inc. (NON SECTARIAN)
Broadway at 66th Street, N.Y.

CEMETERIES.

THE WOODLAWN CEMETERY.
Lexington Av. Subway to Woodlawn (233d St.)
Office, 20 East 23d St., N. Y.
Telephone Olinville 4300 or Algonquin 4470.

FOR FAMILY RECORDS.

By purchasing a rag paper copy of The New York Times of which a limited edition is printed each day, family records of births, deaths, engagements and marriages announced in the regular city edition may be preserved indefinitely. Weekly edition, per copy, 75 cents; Sundays, $1.25. —Advt.

Test it any way you like, but you'll always find our boys' wash suits are washable.

The colors don't run—
The colors don't fade—
The sizes stay the same.
Sturdy linen, khaki crash, and colorful cottons. Sizes 2 to 8.
$1.75 up.

Knitted suits with pullovers that match or contrast with very English shorts, $3.75 up. Sizes 3 to 8.

Toyo straw hats to match the wash suits, $2.

Boys' hose, ties, shoes, shirts, waists for Summer dress or play.

Grown-ups get their innings in our ad on page 11 this A. M.

ROGERS PEET COMPANY

Broadway at Liberty | Broadway at Warren | Broadway at 13th St.
Herald Sq. at 35th St. | "Six Convenient Corners" | Fifth Ave. at 41st St.

Tremont at Bromfield
Boston, Massachusetts

HOTEL
MARTINIQUE
BROADWAY
32nd St. 33rd St.
PERMANENT RATES
Single room from
$12.00 Per Week
Double room from
$14.00 Per Week

INTERESTING NEWS OF RADIO development and comment on programs appear daily in The New York Times. Several pages are devoted to the subject on Sunday, together with the forthcoming week's programs of stations throughout the country.—Advt.

SEES INDEPENDENCE OF DOCTORS IN PERIL

Dr. H. M. Hall Tells New Jersey Group Industry Seeks to Absorb Profession.

WARNS OF HIGH PAY LURE

National Association Faces Ruin Unless Its Members Fight Encroachments, He Says.

Special to The New York Times.

ATLANTIC CITY, N. J., June 12.—The American Medical Society faces ruin unless it rebels against the efforts at present being made to bring the profession into the ranks of industry, Dr. Harry M. Hall declared here today at the 164th meeting of the New Jersey Medical Society. Dr. Hall, who is president of the Wheeling Medical Society of West Virginia, asserted that industry was tempting members of the profession by holding forth promises of regular hours, freedom from worry and a reasonably high standard of living.

"In return for these promises," said Dr. Hall, "you will have to obey the dictates of industry, which is attempting to monopolize and systematize medicine. Industry feels that it has brought everything else under its control, and that the medical profession will have to be included.

Says Problem Is Evaded.

"I have never yet been at any medical association anywhere that they have plunged into an honest answer to these two questions: Are we going to join with the smoothness of the great machine, industry? and, Are we going to trade in our individuality for what amounts to great comfort?

"The A. M. A. will meet in Detroit next month. Looking it over you will find curative schemes for every bodily ailment, but with characteristic self-effacement you will find little that touches on the healing of the economic ills that affect the association itself.

"When commerce comes into medicine as it has into athletics, it also will change and disintegrate it in the same way. The air is filled with information that the old idea of filthy lucre is a misnomer; that all the uplifts and the comforts and all that really talks is money. The present tragedy in industry is thousands of men with but one trade being ruthlessly cast out into nowhere by machines. They will cast doctors out the same way.

"Only two agencies have ever been successful in bringing industry to reform its methods, however grudgingly they were accepted. The first was religion, the second medicine. Industry has bent religion pretty much to its way of thinking. It numbers the legal fraternity among its strongest holdings. Today the workman who takes a job in some places signs away his right to have a doctor of his own choice."

Tells of Exploitation of Public.

"We have gone on for years being patted on the back by all the other divisions of mankind. This grew to where the best value of a lot of our services was expected of us. Next, we received no credit for doing it. Along with that grew a disinclination to pay us until everybody got good and ready. The final step was when the public began to insist upon our giving away a lot, not through moral right but because we were inclined to do what usage made us do. There is exactly where we are today.

"The public long since discovered we had no eye for our own aggrandizement. They perceived it as a weakness, and so it.

"Springing up of medical organizations about the country involves the same principle with regard to the American Medical Association. These separate conceptions of the way to practice medicine cloud the issue, and eventually will end in the disintegration of the central body.

"The latter is not powerful enough at its main foundation head. We have a loosely bound administrative code of action. The time is ripe for some great leader to step forward. It will have to be some one with a great name. He will be the recipient of much persecution and no end of calumny, because in American life today, with its iconoclastic biographers, a leader is supposed to be a man with the lowest possible aspirations."

Women Hear Dr. A. F. McBride.

Dr. Andrew F. McBride of Paterson, president of the Medical Society of New Jersey, addressing the women's auxiliary of that organization at Haddon Hall, vigorously denied that the medical profession of New Jersey or throughout the country was playing a selfish game or operating in the form of a gigantic trust. He told the members of the auxiliary that they should help disprove that reflection upon the doctors.

Declaring that there is real necessity for the auxiliary and that it was a benefit to the people at large, Dr. McBride said: "The belief has gained ground that the medical profession is endeavoring to build up a trust, and we are painted as being a great body of self-seekers, not only in this State but throughout the nation.

"Any one who is at all acquainted with the facts knows this is not so. Those who oppose your auxiliaries are decidedly in the minority. I believe that by June 7 of next year every medical society in this State will be provided with a well organized, well-functioning unit.

"We doctors believe that the public should be enlightened on all public health questions, that we and you can make plain to the public what we are striving for. One great thing you do is to point out the efforts of doctors to prevent disease. If we are striving to that end, how can we be accused of being self-seekers?"

Control of quackery on the radio is the most pressing problem today in the field of medicine, Dr. Morris Fishbein, editor of The Journal of the American Medical Association, told the association tonight.

He declared that science, through the radio, has contributed a new discovery which is at the same time a benefit and menace to the people.

"Today," he said, "there are several radio stations owned by charlatans to whom the Radio Commission has granted licenses. If our laws are not such as to permit prompt discontinuance of such abuses, the laws must be modified or new legislation developed to control the situation."

BILLIE DOVE ASKS DIVORCE.

Screen Actress Charges I. V. Willat, Producer, With Cruelty.

LOS ANGELES, June 12 (AP).—Billie Dove, screen actress, filed suit for divorce today against Irvin V. Willat, motion picture producer, whom she married in 1923.

Miss Dove charged extreme cruelty. The complainant said that Willat frequently displayed an ungovernable temper and struck her.

The actress said there was no community property, no children, and she did not ask alimony, but requested that her maiden name, Lillian Bohny, be restored.

LAUD NEW ROCHELLE AS A HOME CENTRE

Westchester Fair Speakers Extol City's Many Advantages.

'BRONX RIVER DAY' TODAY

Garden Show Committee Awards Prizes for Floral Exhibits—Closing Set for Sunday.

Special to The New York Times.

WHITE PLAINS, N. Y., June 12.—The fourteen separate residential parks, twenty-nine acres of inland water, nine miles of waterfront and other advantages of New Rochelle, "Queen City of the Sound," were featured today at the Westchester County Progress Exposition in the county centre.

Albert Ritchie, New Rochelle attorney, and president of the Westchester County Bar Association, declared the city to be one of the most "law abiding" communities of which he knew. He told of many prominent New Yorkers who resided there, naming George M. Cohan, the late Coles Phillips, the late Clare Briggs, Norman Rockwell, Augustus Thomas, James J. Montague, Gene Sarazen and others.

The seven golf courses in the vicinity of the city, its three yacht clubs, rowing clubs, inland waters, waterfront parks and other advantages make it one of the most attractive residential communities in the world, according to Corporation Counsel Patrick J. Rooney. Another speaker on this evening's program was William Judson Clark of the New Rochelle Chamber of Commerce.

Little Theatre Gives Play.

The Huguenot players, New Rochelle little theatre organization, played Warren Bogue's "News" in the little theatre of the centre. This play was entered by the group in the recent National Drama Tournament. The players were Peggy Muller, Eleanor Beeson, Phillip Muller, Douglas Gould and Donald Gould.

Other participants in the New Rochelle program were "The Midnight Singers" of the Young Men's Christian Association, the Grosskopf Violin Quartet and an orchestra directed by John Moore, a New Rochelle patrolman.

Probably no exhibits in the exposition have brought more praise than those of the Westchester floral companies responsible for many of the famous garden arrangements on large estates in this country. The exhibits of the floral and landscape companies were conspicuously placed on the exposition grounds.

Floral Display Prizes Awarded.

The garden show committee announced today the winners of prizes for these exhibits, declaring that this is the first time that such elaborate outdoor planting has been exhibited at any exposition. The winners were as follows:

Formal garden class, Lewis & Valentine of Rye; rock garden class, Mamaroneck Avenue Nurseries, White Plains; central motif design, Bronxville Nurseries, Yonkers; big tree class, Amawalk Nurseries, Amawalk; sunken garden, Bassi Freres, Larchmont; parterre garden class, Bassi Freres; scale planting class, F. R. Pierson, Tarrytown; backyard planting with massed evergreen, Rosedale Nurseries, Tarrytown; tree surgery exhibit, Condon Tree Experts.

The garden committee comprises Dr. William Crocker, Armand Tibbitts, Major George Featherstone and Mrs. Albert D. Frost.

Mrs. Thomas Crotty of the Harrison Garden Club won two prizes in the flower arrangement contests held today. The winners for artistic arrangements in low pottery bowls were Mrs. Crotty, first, and Mrs. M. C. Herrman of the Dobbs Ferry Club, second.

For arrangements in high pottery vases the following awards were made:

Mrs. W. V. LITMAN of the Larchmont Garden Club, first.
Mrs. S. L. VIELE of the Yonkers Garden Club, second.
Mrs. THOMAS CROTTY, third.

The hostesses, all of White Plains, included Mrs. William Romer, Mrs. Maurice Walsh, Mrs. P. T. Phillips and Mrs. Elgin Mott.

Announcement was made that owing to the bad weather since the opening of the exposition it will close on Sunday, instead of Saturday evening, as originally planned.

Bronx River Day Today.

Secretaries of Chambers of Commerce throughout New York State who are attending a convention at Briarcliff Lodge will lunch in this city on Saturday and visit the exposition at 2 d'clock, it was announced today. Tomorrow will be Bronx River Day, when the townships of Scarsdale, Greenburgh and East Chester will be features. Lester G. Bennett, tree expert, will speak in the Little Theatre on tree culture.

CORRIGAN TAKES UP DUTIES.

New Chief Magistrate Stresses Need for Courtesy in Courts.

Joseph E. Corrigan, the new Chief Magistrate, arrived at his office at 9:40 o'clock yesterday morning and began his duties. He was greeted first by W. Bruce Cobb, a former magistrate, and then went into his office, where he found hundreds of telegrams of congratulation.

His first official act was to inspect the building at 300 Mulberry Street, accompanied by Jay Finn, deputy chief clerk. He then said very briefly that his office would always be open to the public and he would receive any citizen with a complaint. He added that he wished to emphasize that all court attachés must treat with courtesy all citizens who come into the courts.

SAVES SELF IN AIR CRASH.

Lord Hamilton, in First Parachute Jump, Lands Safely—Flier Dies.

LONDON, June 12 (AP).—Pilot officer Lord Malcolm A. Douglas-Hamilton made his first parachute jump today and saved his life after two Royal Air Force machines had crashed near Nether Avon. Sergeant Omar, flying the machine which was in collision with Lord Hamilton's plane, was killed. Lord Hamilton jumped to safety with his parachute, but Sergeant Omar was unable to extricate himself.

Lord Hamilton is a son of the Duke of Hamilton and the brother of the Marquis of Clydesdale, who also is a Royal Air Force officer.

The Cucumbers Are All Jealous

D'Andrea Brothers have produced a tropical-weight summer suit that for coolness puts the proverbial cucumber to shame.

Breezily open weaves are skillfully tailored with ingenious skeleton linings. The result is an astonishing combination of distinguished appearance with genuine coolness and comfort.

Ready to Wear and Made to Measure

D'Andrea Brothers Inc.
MEN'S TAILORS
587 Fifth Avenue—between 47th and 48th Sts.
TELEPHONE—VOLUNTEER 0900

THE NEW YORK TIMES has an office in the downtown business section of New York at 7 Beekman Street. Advertisements and subscriptions for The Times and its subsidiary publications may be placed at this address. Open weekdays from 7 A. M. to 12:30 A. M.; Sundays 9 A. M. to 5 P. M.—Advt.

YOUR LAST OPPORTUNITY

DAVEGA WILL GIVE YOU $50

For your old radio or phonograph, regardless of its age, make or condition.

Toward the purchase of the new

COLONIAL Radio

4 SCREEN GRID TUBES
CUTTING DYNAMIC SPEAKER
CUTTING SOUND RADIATION

Once more Davega offers you an amazing allowance toward the purchase of the superb Colonial. Tone that has no equal for clarity—power—selectivity. Everything you'd expect in a fine radio—an exquisite cabinet—at a price that seems too low to be possible. Hurry to Davega today.

Regularly $175
LESS.... $50
TRADE-IN ALLOWANCE

Special $125

10,000 SOLD
ONLY
500 LEFT
Hurry—if you expect to be in on this great opportunity.

Less Tubes

DAVEGA

DIVISION OF THE ATLAS STORES CORP. OF AMERICA $20,000,000 ANNUAL SALES VOLUME

Downtown—15 Cortlandt St.
Downtown—62 Cortlandt St.
Near 13th St.—831 B'way
Commodore Hotel—111 E. 42nd St.
Times Square—152 W. 42nd St.
Cor. 98th—2599 B'way
Harlem—125 W. 125th St.
Wash. Heights—653 W. 181st St.
Bronx—945 So. Blvd., cor. 163d St.
Bronx—120 E. Fordham Rd.
Bronx—224 E. Fordham Rd.
Brooklyn—117 Fulton St.
Brooklyn—1304 Kings H'way
Brooklyn—5108 Fifth Ave.
Bensonhurst—2085 86th St.
Brownsville—1703 Pitkin Ave.
Jamaica—166-07 Jamaica Ave.
Astoria—278 Steinway Ave.
NEWARK—60 Park Place (Military Park Bldg.)
6 NEW DAVEGA RADIO DEPARTMENTS
Brooklyn—1449 Broadway
Brooklyn—559 Fulton St.
Brooklyn—14 De Kalb Ave.
Jamaica—164-02 Jamaica Ave.
Bronx—2862 Third Ave.
Brooklyn—627 Fulton St.
Brooklyn—935 Flatbush Ave.
ALL STORES OPEN EVENINGS

MAIL COUPON FOR FREE INFORMATION

Please give me complete information about your COLONIAL SALE. This does not obligate me in any way.

NAME ....

ADDRESS ....

Mail to DAVEGA, 114 East 23d Street, or phone GRAMERCY 0917 for immediate information.

COLONIAL N.Y.T. 6-13

RICHFIELD HOLDS MORE WORLD'S RECORDS THAN ALL OTHER GASOLINES COMBINED

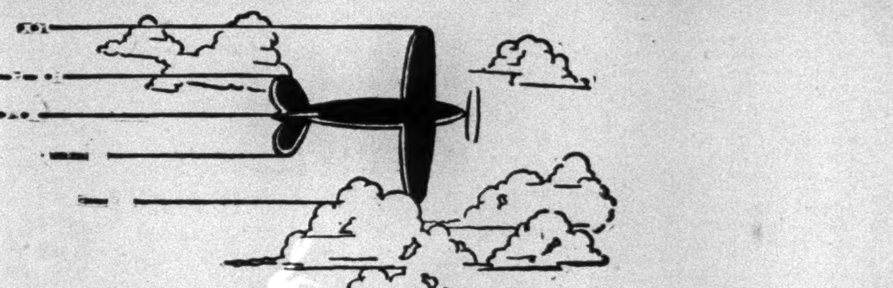

22,000,000 Air Miles were recorded in the United States in 1929

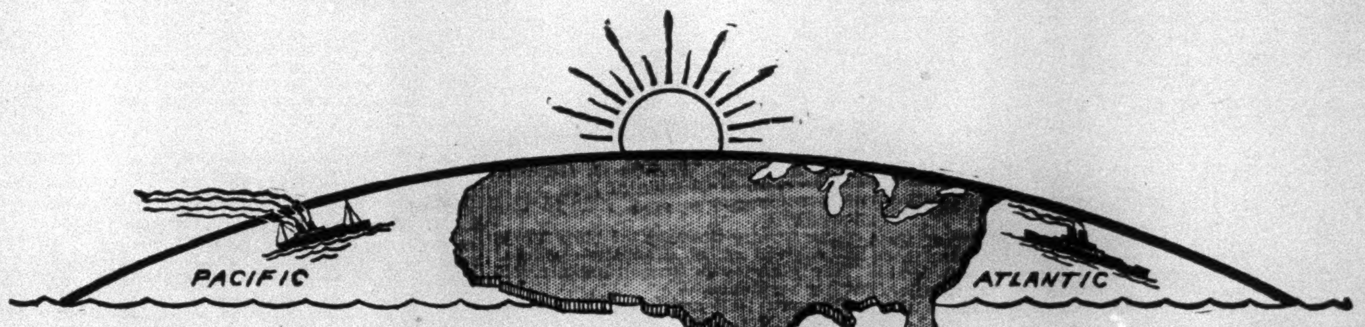

22% of this total mileage was flown with RICHFIELD

The supreme court that sifts, analyzes and then judges the claims of any gasoline, holds its sessions in the sky!

Upstairs, where power must be unfailing, a clear-eyed critical-minded body of men and women are proving daily that the scientist is right when he says "The gasoline best adapted to any modern engine is made from selected California Crude."

With dozens of competing gasolines struggling for aviation business, this overwhelming preference for Richfield is conclusive. Examine the evidence! When the operating heads of the fleets of airliners agree with the great companies that furnish taxi-cab transportation ... when champions of air and track and water endorse the results obtained by hundreds upon hundreds of thousands of motorists... Richfield, California's famous gasoline must be a better motor fuel.

Look for the cream and blue pump. Follow the choice of champions.

"FILL IT UP WITH RICHFIELD"
CALIFORNIA'S FAMOUS
GASOLINE

Richfield Oil Corporation of New York
Chanin Building—122 East 42nd Street, New York, N.Y.

MISS RICE WEDS SYDNEY A. SMITH

Daughter of Mr. and Mrs. Grantland Rice Is Married in Chapel of St. Bartholomew's.

DR. DARLINGTON OFFICIATES

Bridal Procession Passes Through a Floral Lane—Couple Sails for Europe Tonight.

Miss Florence Rice, daughter of Grantland Rice, the well-known sports writer, and Mrs. Rice, was married to Sydney Andrew Smith, whose forebears for many years have been identified with New York society, yesterday afternoon in the Byzantine chapel of St. Bartholomew's Church. Mr. Smith is the elder son of Sydney J. Smith and the present Mrs. Tailer Carpenter. He is a grandson of the late Mr. and Mrs. Samuel Smith of this city and Ballston Spa, N. Y., and of the late Edward N. Tailer, famous for his diary of old New York, and the late Mrs. Tailer, who was a member of the Suffern family for whom Suffern, N. Y., was named.

Mr. Smith is a nephew of Cora, Countess of Stafford of England; Mrs. Alfred Kessler of this city and Tuxedo Park, and of Mrs. Robert R. Livingston of this city.

The Rev. Dr. Henry Darlington, rector of the Church of the Heavenly Rest, performed the ceremony.

The chapel was attractively decorated with ferns and Spring flowers. The chancel was banked with cybotium ferns interspersed with yellow and white blossoms and there were vases of white roses on the altar. There were tall standards twined with asparagus ferns and smilax, topped with large clusters of yellow and white blossoms at intervals along the main aisle making a floral lane through which the bridal party passed.

The bride was escorted by her father who gave her in marriage. She wore a princess gown of ivory colored satin, without any embellishment, and a voluminous veil of tulle which extended to the end of her long train. The veil was arranged with a snug cap of the tulle edged with a narrow band of orange blossoms. She carried a Leikens bouquet of white orchids.

The bride was preceded up the aisle by Mrs. Daniel Haynes of England, and Mrs. James Hopkins of Chicago, who were her only attendants. They wore gowns of primrose yellow organdie appliquéd with yellow and green silk flowers, and picture hats of yellow organdie trimmed with green ribbon. Their bouquets were of yellow roses.

Mr. Smith's brother, Earl E. T. Smith, who several years ago married Miss Consuelo Vanderbilt, was best man for his brother. There were eight ushers, Joseph Harriman, Bradford Norman Jr., Thomas W. Grant, James H. R. Cromwell, Monte Leland, M. Dorland Doyle, John E. Carney and Philip E. Reynolds.

Owing to the recent death of Mr. Smith's uncle, the reception at the Park Lane following the ceremony was restricted to members of the two families and the bridal party.

Mr. Smith and his bride will sail tonight on the Homeric. They will be at Newport for August and next Winter will live at 340 Park Avenue.

The bride, who was graduated from the Dwight School, and later attended Smith College, has had a brief career on the stage, as a member of the cast of "June Moon."

Photo by Pach Bros.

MRS. SYDNEY A. SMITH.

Other Weddings

Goodwin—Stockton.

Miss Anne Stockton, a granddaughter of the late Rear Admiral Charles Herbert Stockton, U. S. N., author of the United States naval war code, was married to Henry Sage Goodwin yesterday afternoon in Grace Church, Broadway and Tenth Street. The bride is the daughter of Mr. and Mrs. Herbert King Stockton and Mr. Goodwin is a son of Walter L. Goodwin of Hartford, Conn., and the present Mrs. Meredith Hare of this city. While the guests were assembling there was a program of music by Ernest Mitchell, the organist of the church.

The Rev. Dr. W. Russell Bowie, the rector, performed the ceremony. There was a full choral service. The vested choir led the bridal procession, singing the wedding march from "Lohengrin."

The bride was escorted by her father, who gave her in marriage. She wore a gown of ivory colored brocade satin made with a V neck, long close fitting sleeves, and a long train, the continuation of the skirt. Her veil of old rose point lace was held in place with orange blossoms, and she carried a bouquet of white orchids.

Mrs. James Carey 3d was matron of honor, and the bridesmaids were the Misses Marcia Meigs, Elizabeth Holter, Martha Havemeyer and Elliott Blanc of New York; Helen Mason of Boston, and Janice Thompson of Brookline, Mass. The matron of honor wore a gown of rose colored chiffon with hat to correspond and carried a bouquet of Pernet roses. The frocks of the bridesmaids were of cream colored chiffon and their bouquets were of Talisman roses and African daisies.

Grenville Goodwin was best man for his brother.

Shippee—Hamilton.

The marriage of Miss Elizabeth Kittredge Hamilton, daughter of Mr. and Mrs. William H. Hamilton of 70 East Seventy-seventh Street, to Winsor Shippee, son of Mr. and Mrs. Carl C. Shippee of Red Bank, N. J., took place yesterday afternoon in the Central Presbyterian Church. The Rev. Dr. Dwight Witherspoon Wylie, the pastor, performed the ceremony in the presence of near relatives and a few friends.

The bride, who was given in marriage by her father, wore a gown of white satin made on simple lines and a veil of tulle held in place with orange blossoms. She carried a sheaf of calla lilies.

The Misses Aurelie de M. Murchison and Dorothea P. Morrell were the bride's attendants, and wore costumes of yellow chiffon and picture hats trimmed with blue and yellow ribbon. They carried bouquets of yellow roses and delphinium. There were two flower girls, Peggy and Jean Henshaw, young daughters of Mr. and Mrs. Sidney P. Henshaw and nieces of the bride. They wore frocks of blue chiffon and carried old-fashioned bouquets of Spring flowers.

The ceremony was followed by a reception at the home of the bride's brother-in-law and sister, Mr. and Mrs. Sidney P. Henshaw, 13 East Seventy-seventh Street.

Mr. Shippee and his bride will take a short motor trip and will sail on June 18 for Europe. On their return in September they will live at 965 Lexington Avenue.

Hopper—Murray.

The marriage of Miss Grace Brewster Murray, daughter of Mr. and Mrs. Walter Fletcher Murray of 316 West Ninety-fifth Street, to Vincent Foster Hopper, son of Mrs. A. Whittaker Hopper, also of New York, and the late Rev. Dr. A. Whittaker Hopper, former pastor of the Trinity Reformed Church of West New York, N. J., took place last night at the West End Collegiate Church. The ceremony was performed by the Rev. Dr. Henry Evertson Cobb and the Rev. Dr. John Tonker Broek.

The bride wore her mother's wedding gown of ivory satin and duchess lace and a lace veil which has been worn by other brides in her family. She carried a bouquet of white iris and lilies of the valley. Miss Mary Campbell Murray, a sister of the bride, was maid of honor. She wore a frock of yellow chiffon and carried a bouquet of cornflowers and larkspur. The bridesmaids were the Misses Agnes Maie McDede and Christine Charlotte Sadler of Jersey City, Catherine Seeley Flynn of Derby, Conn.; Mabel Sterling Lewis of Chatham, N. J.; Marguerite Grace of Omaha and Mary King-Smith. They wore frocks of blue chiffon and carried yellow roses and daisies.

Roger Franklin Murray 2d was best man for Mr. Hopper.

A reception followed for members of the family and close friends at the Savoy-Plaza.

Mr. and Mrs. Hopper will sail for Europe on June 21 and will live in this city on their return.

Mr. and Mrs. Walter F. Murray, the parents of the bride, were married in the same church in 1903 by Dr. Cobb. The organist, on that occasion, was Henry H. Duncklee of East Orange, who also played last night.

Lowe—Rubin.

The marriage of Miss Rita Roslyn Rubin, daughter of Mr. and Mrs. Edward Rubin of 22 East Ninety-third Street, to Mortimer Alan Lowe, took place yesterday afternoon at the Ambassador. The ceremony was performed by the Rev. Dr. Mordecai Kaplan.

Miss Miriam Rubin, a sister of the bride, was maid of honor. The bridesmaids were Miss Bertha Rubin, another sister, and Miss Miriam Cohn. Joshua Lowe was best man for his brother.

A reception followed.

Mr. and Mrs. Lowe sailed on the Paris last night for a wedding trip abroad. On their return they will live in this city.

Picker—Moses.

Miss Sylvia Moses, daughter of Mr. and Mrs. Nathan Moses of 490 West End Avenue, was married to Eugene Picker, son of Mrs. David V. Picker of this city and the late Mr. Picker, yesterday evening at the Temple Emanu-El. The ceremony was performed by the Rev. Dr. Nathan Krass and the Rev. Dr. Aaron Eiseman.

Mrs. Nelson Bernstein and Mrs. Leonard Moses, sister and sister-in-law, respectively, of the bride, were matrons of honor. Louis Weinberg was best man for Mr. Picker.

Liebman—Wechsler.

Miss Aline Gertrude Wechsler, daughter of Mr. and Mrs. Walter M. Wechsler of 378 West End Avenue, was married to Thomas Liebman, son of Mr. and Mrs. Samuel Liebman, also of this city, yesterday afternoon in the Louis XVI ballroom of the Park Lane. The ceremony was performed by Dr. John Lovejoy Elliot of the Ethical Culture Society.

Miss Constance Wechsler, a sister of the bride, was maid of honor. The other bridal attendants were Mrs. Frederick Ehrman, the Misses Jane Wechsler, another sister; Mary Slazenger, Sophie Guggenheimer, Pauline Baerwald and Doris Ansbacher. William B. Liebman was best man for his brother. The ushers were James Morrel Banner, George E. Blun, Myron S. Falk Jr., Thomas M. Graham, Randolph Guggenheimer, Morris Hiseimerdinger Jr., Albert Hockstader, Walter H. Liebman Jr., Edward M. Solomon and Arnold L. Scheuer Jr. A reception followed.

Mr. and Mrs. Liebman are sailing tonight on the Homeric. On their return they will live at 28 East Seventieth Street.

Kurath—Prokosch.

Special to The New York Times.

NEW HAVEN, Conn., June 12.—Professor and Mrs. Eduard Prokosch of Yale University today announced the marriage of their daughter, Gertrude, to Dr. Hans Kurath of Ohio State University on June 10 in this city. Mr. and Mrs. Kurath will motor to the mountains of North Carolina and on Aug. 15 will take a trip to Europe. Mrs. Kurath is a graduate of Bryn Mawr College and has been studying at the Yale School of Drama.

Cooney—McEvoy.

Special to The New York Times.

GREENWICH, Conn., June 12.—The wedding of Miss Elizabeth McEvoy, daughter of Mr. and Mrs. Henry F. McEvoy of 26 Breckenridge Avenue, Port Chester, New York, and Joseph D. Cooney, son of Mr. and Mrs. Joseph J. Cooney of Lenox, Mass., took place this evening in the Church of Our Lady of Mercy, Port Chester. The bride was given in marriage by her father. Miss Catherine Cooney of Lenox, Mass., sister of the bridegroom, was maid of honor, and the Misses Ellen Kenny and Mabel Miller of Port Chester were bridesmaids.

Charles V. McGee of New York City was best man and the ushers were James H. McEvoy of Rye, brother of the bride, and Raymond P. Baker of Port Chester. The Rev. Hugh Gilmartin, assistant pastor of the church, officiated. Following the ceremony a reception was held at the home of the bride. The couple will reside in Port Chester.

Thorp—Farrand.

Special to The New York Times.

SOUTH ORANGE, N. J., June 12.—Miss Margaret Farrand, daughter of Dr. and Mrs. Wilson Farrand of South Orange, was married this afternoon to Willard Thorp, Assistant Professor of English at Princeton University, and son of William Thorp of Sydney, N. Y. The ceremony was performed at Holy Innocents Church, West Orange by the Rev. Ralph Brouwer Pomeroy, in the presence of the two families and a few friends. A reception was held at the Farrand home.

The bride, who was given in marriage by her father, was unattended. Dean Fuller of Cambridge, Mass., was best man. Raymond Rudy, organist of Christ Church, Princeton, played the wedding march and incidental music. After they return from their wedding trip the couple will make their home in Princeton.

The bride was graduated from Smith College, where she received degrees of Bachelor and Master of Arts. She was director of publicity for Smith College several years and has been studying at Yale University for a degree of Doctor of Philosophy. Her father is headmaster of Newark Academy and a trustee of Princeton University.

Mr. Thorp received his degree of Bachelor of Arts at Hamilton College, Master of Arts from Harvard and Doctor of Philosophy from Princeton.

Stoll—Simons.

The marriage of Miss Mildred Elizabeth Simons, daughter of Mr. and Mrs. R. Wesley Simons of Maplewood, to Olein Radcliff Stoll, son of Mr. and Mrs. James M. Stoll of Maplewood, took place tonight in Prospect Presbyterian Church, Maplewood. The pastor, the Rev. Arthur Nelson Butz, officiated, and a reception followed at the Simons home.

The bride was attended by her sister, Miss Katherine June Simons, as maid of honor, and the bridesmaids were Miss Honoe Leypoldt and Elizabeth R. Stoll, sister of the bridegroom; Deborah Ellis of South Orange and Miss Charlotte Eastwood of Philadelphia.

E. Freeman Pierce of Montclair was best man, and the ushers were Allan MacDonald of South Orange, Philip Chase of Montclair and Charles Marcia Grisson of Bloomfield.

Mellon—Graham.

Special to The New York Times.

GREENWICH, Conn., June 12.—Miss Elizabeth Marshall Graham of New Glasgow, N. S., was married to Edward C. Mellon, son of Mrs. Anna Mellon and the late Joseph Mellon, of 141 Smith Street, Port Chester, New York, in the Church of Our Lady of Mercy this morning at 10 o'clock. The Rev. Hugh Gilmartin officiated. Miss Helen Miller of Boston was maid of honor and Frank Murphy of Port Chester acted as best man. A wedding breakfast and reception followed at the Prospect Arms, for about sixty guests.

This afternoon Mr. and Mrs. Mellon left for Eastern Canada. Mrs. Mellon is a graduate of the United Hospital Training School for Nurses in the class of 1929.

Goldberg—Langsam.

The marriage of Miss Helen Langsam, daughter of Mr. and Mrs. Leon Langsam of 325 East Eightieth Street, to Bernard Goldberg of Brooklyn, took place yesterday afternoon at the home of the Rev. Dr. Bernard Drachman, 118 West 121st Street, who performed the ceremony. The bride had no attendants. William B. Fischberg of this city was best man. The couple sailed on the Paris, and after three months will live in this city.

Winsor—Waterman.

Special to The New York Times.

PHILADELPHIA, Pa., June 12.—The wedding of Miss Sara Wistar Waterman, daughter of Mr. and Mrs. William Slater Waterman of Wishing Wood, Penllyn, to James D. Winsor 3d, son of Mr. and Mrs. James D. Winsor Jr. of Hedgely, Ardmore, took place at 4 o'clock this afternoon in St. Paul's Church, Chestnut Hill. The Rev. Malcolm Peabody, rector of the church, officiated.

The bride was given in marriage by her father and she was attended by Miss Elizabeth B. Waterman, her sister, and Miss Marion Winsor, sister of the bridegroom, as maids of honor. The bridesmaids were Miss Louise Waterman and Miss Priscilla Waterman of Boston, cousins of the bride; Miss Adelaide Farr, Miss Josephine Virginia Coleman, Miss Laura Jayne Wayne, Miss S. Ann Frazier, Miss Sarah C. Zantzinger, Miss Mary Vaux B. Zantzinger and Mrs. John L. Newbold Jr. Miss Anne Waterman, another sister of the bride, was flower girl.

Curtin Winsor acted as best man for his brother and the ushers were Charles S. Bromley Jr., Robert Martin Williams Jr., Joseph R. Wainwright, Thomas S. Gates Jr., William Slater Waterman Jr., a brother of the bride; Bernard C. Heyl, Henry W. Farnum and Robert Gibbon, all of this city; Colin MacCrea of Wilmington, N. C., and Harry Gherardi of Washington.

A reception at Wishing Wood followed the ceremony.

Barton—Fuhrman.

Special to The New York Times.

ASHLAND, Ohio, June 12.—The marriage of Miss Frances Fuhrman, only daughter of Mr. and Mrs. Edgar H. Fuhrman of Ashland, to Dr. Frank E. Barton Jr. of Boston took place at 4:30 o'clock this afternoon at Myers Hearth, the residence of Philip Andrews Myers, uncle of the bride, and Mrs. Myers. The Rev. Alpha Rickel, pastor of the Evangelical Church, Cleveland Heights, officiated. The bride, escorted and given in marriage by her father, wore a princess model of white satin with lace-bordered tulle veil; her bouquet was of white roses, orchids and lilies of the valley; she wore Dr. Barton's gift, a platinum and diamond pin.

The wedding procession from the music room through the pergola to an improvised altar in the garden was led by the ushers, Dr. William Kreiger, Sumner Wheeler and Raymond Presbery, and Temple Bardley, best man, followed by the bridesmaids, Miss Elizabeth Myers of Ashland, a cousin of the bride; Miss Helen Pancoast, Mrs. George Donges and Miss Hope Gregory of Boston.

While the guests were being received by Mr. and Mrs. Myers, an orchestra played. Supper was served on the verandas. Favors for the young women were silver bud vases and for the young men silver match boxes with trays.

After a motor trip to Quebec, Dr. Barton will take his bride to Boston, where they will make their home. Mrs. Barton is a graduate of the Leland T. Powers School of Expression.

McNeil—Jennings.

Special to The New York Times.

BRIDGEPORT, Conn., June 12.—In the United Church tonight Miss Susan Middlebrook Jennings, 156 Brooklawn Avenue, the daughter of Mr. and Mrs. Edward Jennings, became the bride of Kenneth Hall McNeil, son of Mr. and Mrs. Kenneth W. McNeil. Mrs. Arthur O. Jennings of Southport was matron of honor and the maids of honor were the Misses Mabel Jennings of Greens Farms and Barbara Goodsell of this city. The bridesmaids were Miss Jean McNeil, sister of the bridegroom, Mrs. Harvey Hubbell Jr., Mrs. S. Gail Landon Jr. of Sewickley, Pa.; Miss Ruth Slosson, Miss Virginia Anderson, Miss Louise Haviland, Miss Elizabeth Pullman, Miss Elizabeth Wolfe, Miss Elizabeth Chapin and Miss Betty Neithercut.

Kenneth Wylie McNeil, Mr. McNeil's father, was best man, and the ushers were George Gund of Cleveland, Ohio; Donald Bryant, Paul Orvis of Scarsdale, N. Y.; Alfred Clark, William Webster Jr., Nathaniel Bishop and Jarvis Jennings.

After the ceremony a reception was held at the Brooklawn Country Club for the immediate families and friends. Mrs. McNeil is a graduate of the Emma Willard School, Troy, N. Y., class of 1925, and is a member of the Junior League.

Clark—Ferguson.

Special to The New York Times.

CHESHIRE, Conn., June 12.—Under the trees on the lawn of Dr. and Mrs. Robert J. Ferguson of New Haven and Cheshire, their daughter Polly was married this afternoon to Arthur B. Clark Jr. of Prospect Street, New Haven. The ceremony was performed by the Rev. Dr. Richard Clapp of United Church, New Haven, assisted by the Rev. Fay Campbell of Yale University. The best man was Nathan Milliken of New York, a Yale classmate of the bridegroom. The matron of honor was Mrs. R. Blake Russell, sister of the bride.

The bridegroom is a Yale graduate of the class of 1929. He is now taking a graduate course at Harvard.

Howell—Gaster.

Special to The New York Times.

ATLANTA, Ga., June 12.—Mrs. Dorothy Mathes Gaster and Julian E. Howell were married tonight in the Chapel of All Saints Episcopal Church, the Rev. Dr. W. W. Memminger, rector of the church, officiating. Mr. Howell's brother, Albert Howell Jr., acted as best man.

Mrs. Howell is the daughter of Mrs. Ellen Mathes of Little Rock, Ark; Mr. Howell is the youngest son of Clark Howell Sr., editor of The Constitution. After the ceremony they left for New York and will make their home in Valdosta, Ga., where Mr. Howell will become connected with the Citizens and Southern Bank of that city.

Sale to Aid Episcopal Actors' Guild.

A rummage sale for the benefit of the Episcopal Actors' Guild will be held daily next week at the Guild Hall, 1 East Twenty-ninth Street. The proceeds will go toward the relief fund. Among the articles on sale will be pieces from the wardrobe of the late John Drew and gowns of Katharine Cornell, Margalo Gillmore and other prominent actresses. The committee includes Mrs. Frank Gillmore, Mrs. William T. Schnauffler, Miss Marjorie Gateson and Miss Ida Mulle.

KATHERINE COMLY WEDS A. HAMILTON

Her Marriage to Nephew of J. Pierpont Morgan a Surprise to Society.

IN CHAPEL NEAR TUXEDO

Bride Attended by Her Sister and Bridegroom by His Brother—Only Relatives Present.

Miss Katherine Comly of this city and Tuxedo Park, daughter of Mrs. Garrard Comly and the late Major Comly, was married to Alexander Hamilton, son of Mrs. Morgan Hamilton and of William Pierson Hamilton, yesterday afternoon in St. Elizabeth's Chapel, Sterlington, N. Y., near Tuxedo Park.

The marriage will come as a surprise to members of society, as no announcement had been made of the engagement.

The ceremony was performed by the Rev. Dr. Robert S. W. Wood, rector of St. Mary's Church, Tuxedo Park, in the presence of a few relatives of the couple. Miss Comly was given in marriage by her brother-in-law, John Murray Mitchell. Her only attendant was her sister, Mrs. Mitchell, the former Miss Lanier Comly. Mr. Hamilton's best man was his brother, Pierpont Morgan Hamilton. There was no reception and the couple left immediately after the ceremony for their wedding trip.

The bride is a granddaughter of Mrs. Clifton Comly and a niece of Mrs. M. R. Maxwell, both of Cleveland; a niece of Colonel George B. Comly, U. S. A., and a sister of Mrs. Richard Ord Mears of this city, the former Miss Ellen Comly, and of Miss Sally Comly, a future débutante. Her father was drowned in June, 1927.

Mr. Hamilton is a great-great grandson of Alexander Hamilton, a grandson of the late Mr. and Mrs. J. Pierpont Morgan and a nephew of J. Pierpont Morgan. His mother is the former Miss Juliet Pierpont Morgan. He is a brother of Mrs. Arthur Woods, the former Miss Helen Morgan Hamilton and a nephew of Mrs. Herbert L. Satterlee and Miss Anne Morgan.

Mr. Hamilton was graduated from Harvard in 1925, and is a member of the Racquet and Tennis, Tuxedo and Riding Clubs and the Automobile Club of America.

Roof Garden Dance by Y. W. C. A.

The West Side Branch of the Young Women's Christian Association will hold its annual roof garden dance and strawberry festival tonight at its house, 501 West Fiftieth Street.

Look—
today at these One-Room Apartments purposely designed to be even better than those of much higher price, Living room, dressing room, real kitchen, foyer and bath. Casement windows; huge closets; concealed radiators; in-a-door beds; optional maid service, courteous owner-management.
200 WEST SIXTEENTH
Corner of Seventh Avenue
Reserve Now for occupancy in June, July, August, September or October. Delightful one-room homes, and larger apartments with one or two chambers. Representative at the building daily, evenings and Sundays. Tel. WATkins 7234.
THE HENRY MANDEL COMPANIES
Owners – Builders – Managers

Surrey
HOTEL
20 EAST 76th STREET
Combined with Luxurious Refinement is the Satisfaction of Living on a Quiet Street in the Smart Seventies. Suites Available.

Panier Fleuri
A fanciful, flowering tree, wonderfully decorative, stretches graceful branches across the surface of this scenic wallpaper by Zuber & Cie., Alsace. At its base grows a bank of ferns and a peacock struts. In brilliant colors with predominating rose-red. (Illustrations upon request.) Can be ordered through your local Decorator.
A. L. Diament & Co. 101-119 Park Ave., N.Y. 1515 Walnut St., Phila.

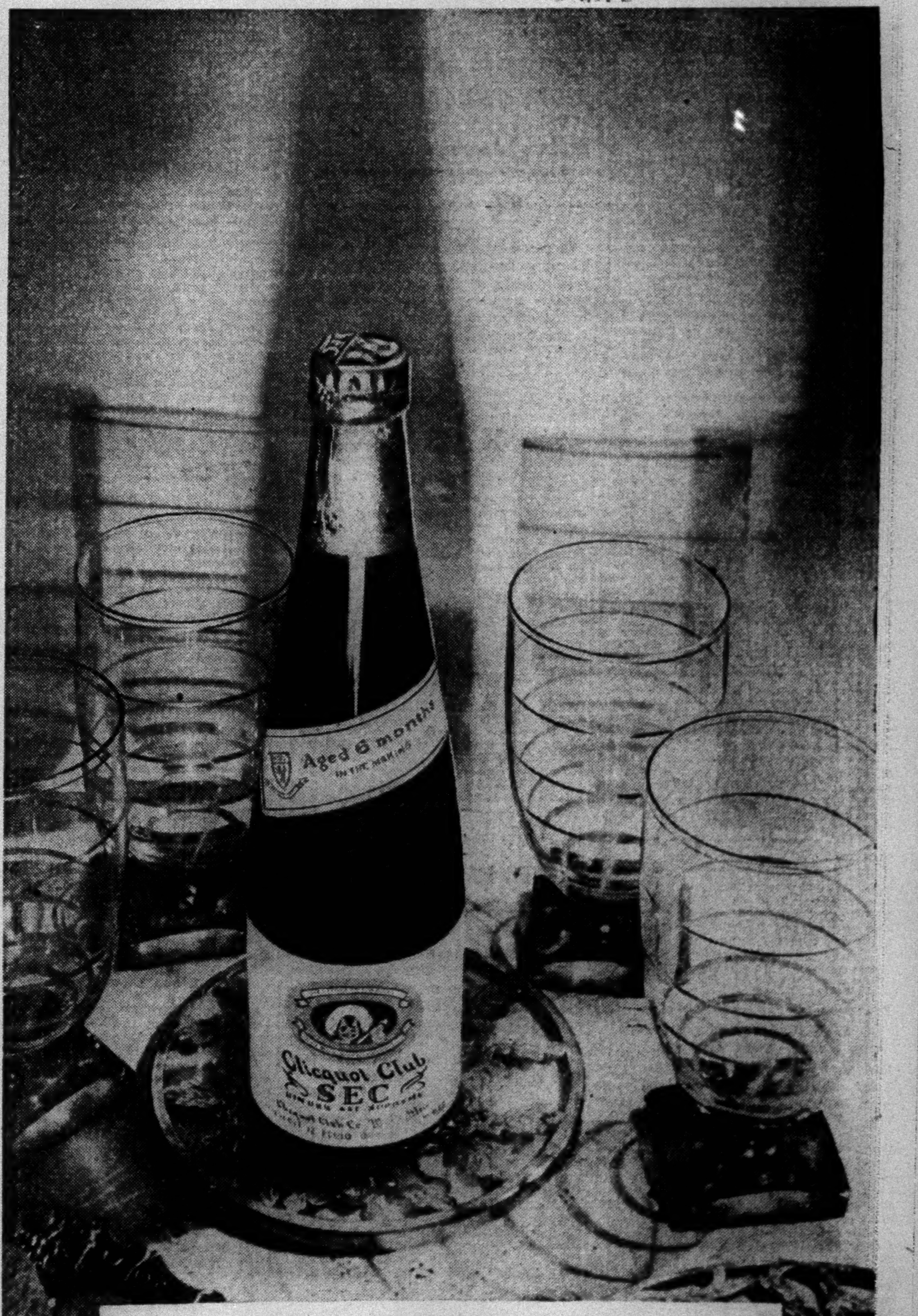

AGED... and DRY
as some cherished old-world beverage
Clicquot Sec has that supreme dryness which leaves the palate traced with startling goodness. And into Sec is aged the nimble spirit of the vineyard... an exciting, old-world flavor that only proper ageing—ageing a full 6 months in the making—can develop.
Thousands who never knew before that any ginger ale could be so delicately fine have now discovered Sec. "The finest ginger ale in America," they say. You can get it too—at your dealer's.
Clicquot Club SEC

Notes of Social Activities in New York and Elsewhere

NEW YORK.

Mr. and Mrs. DeForest Grant have returned to 320 Park Avenue from a trip to the Orient. They will leave shortly for Bar Harbor, Me., where they will pass the Summer.

Mrs. William A. Barber of 1,030 Fifth Avenue, with her son, Gordon Barber, are in England for the Summer, where they will be joined next month by Mr. Barber.

Mrs. Thomas Powell Fowler and Miss Ruth D. Fowler, who have been in Paris for several months, will arrive today on the Aquitania and will go to their home, 39 East Sixty-eighth Street.

Mrs. S. Wyllis Pomeroy of Newport is at the Gotham.

Mrs. Murray Thompson of 125 East Fiftieth Street, with her young daughter, sailed yesterday on the Paris. Shortly after her arrival in France she will go to Deauville to pass the Summer, where she will be joined shortly by Mr. Thompson.

Mrs. Robert H. Grimes of 40 West Fifty-fifth Street is visiting the Marquis and Marquise La Greca at Big Moose in the Adirondacks. Mrs. Grimes will sail in July to join Mr. Grimes in France.

Mrs. John Thompson Spencer of Philadelphia, with Miss Martina Brunner, is at the Gotham before going to her Summer home at Ochre Point, Newport.

Mr. and Mrs. Walter Beck of Innisfree, Millbrook, N. Y., are at the Chatham.

A dinner was given last night by Mr. and Mrs. Gino de Moise at the Central Park Casino to celebrate the birthday of Mrs. James H. Benedict, mother of Mrs. Moise. Among the guests were Mr. and Mrs. C. Snowden Redfield, Mr. and Mrs. LeGrand Redfield and Mrs. Willis Paine.

Mr. and Mrs. Inglis Moore Uppercu will give a dinner dance on Dec. 22 at the Hotel Pierre for their débutante daughter, Miss Gretchen Uppercu.

Colonel and Mrs. Arthur W. Little of 863 Lexington Avenue will leave today for White Sulphur Springs, W. Va.

Miss Olive Whitman gave a dinner last night at the Delmonico, having among her guests the Misses Mary Lindsay, Eugenia Morris and Gwendolyn Armstrong; Snowden Nichols, Chapin Rogers, Drayton Peet, Reginald Williams and Charles Hutchinson.

Mr. and Mrs. Verner Z. Reed Jr. have returned from Pinehurst, N. C., and are at the Savoy-Plaza before going to Newport for the season.

Mr. and Mrs. Charles Merrick Gay will give a dinner dance at the new Hotel Pierre on Dec. 26 for their débutante daughter, Miss Louise B. Gay.

Mr. and Mrs. John Hearst gave a dinner last night at the Central Park Casino. Among their guests were Mr. and Mrs. L. Gordon Hamersley, John Winnett and Martin Morris.

Mr. and Mrs. Henry Schniewind are at the Madison before going to Wyndhem, Glen Cove, L. I., for the Summer.

The Cuban Ambassador and Señora Orestes Ferrara are at the Ritz-Carlton.

Mrs. Chauncey M. Depew, who is sailing tonight on the Homeric, gave a luncheon yesterday at the Plaza for Mrs. Henry S. Redmond.

Baron van Boetzelaer van Oosterhout, secretary of the Netherlands Legation, is at the Ambassador.

Mrs. Talbot Ewart gave a luncheon yesterday at Pierre's for Mrs. Henry B. H. Ripley and Miss Frances M. Steinmetz of Philadelphia.

WESTCHESTER.

Mr. and Mrs. Frederick C. Hitch of Bronxville entertained with a bridge in honor of Miss Marie Roach, daughter of Mr. and Mrs. James H. Roach of Bronxville, whose marriage to Albert Christian Martin of Crestwood will take place tomorrow.

The woman's auxiliary of Trinity Episcopal Church, New Rochelle, held a garden party at the home of Mr. and Mrs. William Todd. The hostesses were Mrs. E. Strong Curtis, Mrs. Florence Battey and Mrs. Benjamin F. Miller.

Mrs. M. M. Dorland of Scarsdale gave a luncheon bridge at the Scarsdale Women's Club.

The three gardens that will be open tomorrow in the series of garden days for the benefit of the Westchester County Children's Association will be Chilmark, the estate of the late V. Everit Macy at Scarborough; the Crossways, the estate of Mr. and Mrs. Hubert Rogers in Scarborough, and Hillbrook Farm, the park garden of Mrs. A. W. Peter, Dobbs Ferry. The hostesses will include Mrs. Edward F. Stevenson, Miss Helen Houston, Mrs. M. Sheridan, Mrs. Pierpont Davis, Mrs. Harvey Stevenson, Mrs. Giles Whiting and Mrs. Edgar Spencer.

The first of a series of luncheon bridges was held by the women's auxiliary of the Davenport Shore Club, New Rochelle. Mrs. Charles Wod was chairman.

Mrs. Walter W. Westall of White Plains gave a luncheon bridge at the Westchester Hills Golf Club.

LONG ISLAND.

Mrs. Charles R. McSparren of Glen Cove entertained with a bridge-tea at the Nassau Country Club yesterday.

Mrs. Frank M. Dunbaugh Jr. of Glen Cove was hostess yesterday at a bridge-tea in honor of Mrs. Arthur E. Lane of Mount Vernon, who is her guest.

Arthur Williams will give a luncheon at his country place in Roslyn on Sunday in honor of Sir George MacDonald.

The Seacliff Jewish Centre, of which Mrs. Herman Canarick is president, will give the annual benefit bridge and strawberry festival on Tuesday evening at the Battershall Inn.

Robert Weyman will speak on Iris on Tuesday evening at the Glen Cove Neighborhood Association under the auspices of the Nassau County Horticultural Society.

Mrs. Shell Lewis of Glenwood Landing was hostess at a luncheon bridge at the Jolly Roger.

A farewell dinner dance was given to the faculty of the Glenwood Landing school by the Parent-Teachers' Association last night. Mrs. Barney Kirchner, president, was toastmaster and Arthur Keesler, principal of the school, made a speech.

Miss Madeline Wischebrink, daughter of Mr. and Mrs. John Wischebrink of Glen Cove, entertained with a bridge suppor for the class of 1930 of the high school.

Mrs. Joseph G. Fogarty of Floral Park will be hostess today at a luncheon bridge at the Garden City Hotel for the benefit of the new parochial school of Our Lady of Victory Church.

CONNECTICUT.

The Kingswood School seniors had their class dinner and dance last night at the school in Hartford. The committee in charge were John Murphy, Jack Mont, Joseph Warner and Philip Butler.

Mary Clap Wooster Chapter, D. A. R., held the June outing and flag day observance yesterday at the Race Brook Country Club, New Haven. Mrs. George Maynard Miner was the speaker. There was a musical program by Miss Mabel Deegan, violinst, and Mrs. Louis Hemingway, pianist. Miss Catherine Mathies showed the film, "Old Glory."

Miss Suzanne E. Scofield of Stamford entertained at luncheon.

Mrs. Herbert C. Reed of Stamford gave a luncheon bridge.

Mrs. Oliver H. Jennings, Mrs. Rowe McCunn, Mrs. Richard A. Perry, Mrs. Harold F. Morse and Mrs. Edward H. Klotz will be luncheon hostesses tomorrow at the Pequot Yacht Club.

The Grace Hospital Alumnae Association of New Haven will give a dance this evening at the West Haven ballroom. Miss Edith N. Smith is the chairman.

NEW JERSEY.

Mrs. Herbert V. W. Card of Montclair entertained with a luncheon at her home yesterday.

Mr. and Mrs. John Basil Allen of Glen Ridge were dinner hosts in honor of their house guests, Mr. and Mrs. Crawford Alling of Chicago.

Miss Helen Olwine, daughter of Mr. and Mrs. C. E. Olwine of Montclair, was guest of honor at an evening bridge given by Miss Lucia Sickles, daughter o Mr. and Mrs. J. E. Sickles of Montclair. Miss Olwine will be married to Erwin Thompson the end of this month.

A luncheon was given yesterday at the Princeton Inn for forty-five guests in honor of Mrs. Karl T. Compton, at which Mrs. John Grier Hibben presided and Mrs. William Francis Magie presented a gift book to Mrs. Compton. The committee arranging the luncheon consisted of Mrs. Augustus Trowbridge, Mrs. William Magie, Mrs. Charles Smyth, Mrs. Oswald Veblin, Mrs. Allen Shenstone, Mrs. David Boice and Mrs. Elmer Loomis.

Professor and Mrs. Howard Crosby Warren in the afternoon gave a reception in honor of President and Mrs. Karl T. Compton.

The Business and Professional Women's Club held their annual banquet last night in Plainfield at the Junior League Tea Room.

Mrs. John B. Field of East Orange entertained yesterday with a luncheon bridge at the Hotel Suburban, Summit.

Miss Ruth Murkland of Orange, who will be married on June 28 to Edward A. Talbot Jr. of East Orange, was guest of honor last night at a bridge given by Miss Alma Baldwin of East Orange, assisted by Miss Emily Payson. Both will be bridesmaids at the wedding.

GREENWICH
One of America's Oldest and Wealthiest Communities—Wooded Rolling Hills—Picturesque Waterfront.
ENGLISH STONE HOMES
by
THE EDGAR COMPANY
CREATORS OF BEAUTIFUL ESTATES
Chateau Lafayette, Post Rd. & Greenwich Ave.
Tel. 3733. P. O. Box 1015-E.

AMERICAN OPERA IDLE FOR A SEASON

President Taylor Says Time Will Be Used to Prepare for Following Year.

SUBSCRIPTIONS FALL OFF

Economic Conditions in Many Cities of Tour Blamed—Production Costs Are Guaranteed.

The American Opera Company, which has been presenting English versions of classic operas in various cities for the last three years, will skip next season to be better prepared for the season of 1931-32, it was announced yesterday by Howard Taylor of the Arthur Judson Concert Bureau, who is president of the company.

Mr. Taylor stated that, although funds for the production costs of operas were assured by a national board of guarantors, economic conditions in the cities generally visited by the company made it inadvisable to plan for an extended tour this Fall. The last two seasons, which included engagements in this city, Chicago, Milwaukee, St. Paul, Buffalo, Louisville, Baltimore, Washington and Richmond, as well as several large cities in Canada, were generally successful, Mr. Taylor said.

He pointed out, however, that conditions which he attributed to the stock market had caused a falling off of subscriptions in many cities and made the support of music-lovers too uncertain for next year to risk the expense involved in a season's tour. Mr. Taylor denied that the popularity of musical talking pictures had affected the support of opera companies. He said the situation was merely a temporary one that probably would affect all touring companies during the coming season.

"Conditions in the cities included in the tour of the American Opera Company are very bad," he said. "But next year they will undoubtedly be better and we think it would be more advisable to wait until music-lovers are able to give us their full support."

In the meantime, Mr. Taylor added, members of the company will undergo intensive training in preparation for the following season. Operatic productions will be rehearsed next year at the Summer studios of the company at Magnolia, Mass., he said, by Vladimir Rosing, founder and director of the project.

The American Opera Company was organized in 1927, after a successful tour of the Rochester Opera Company of the Eastman School of Music, of which Mr. Rosing was director. It was sponsored by a parent organization, the American Society for Opera in English, Inc., with William T. Carrington as president and many patrons from this and other cities. The producing staff included Deems Taylor and Robert Edmond Jones, and English versions of operas were made by Robert A. Simon.

The aims of the organization as outlined in an announcement of the first engagement in this city were "to establish a permanent opera company whose members, including singers, orchestra, technical and executive staff, shall be American," and "to present opera in the language of its audience, working toward the development of an American school of music drama by offering American operatic composers a medium for the production of their works."

The first performance was given in Washington on Dec. 12, 1927, President Coolidge and many other distinguished persons being in the audience. The company later played a seven weeks' engagement at the Gallo Theatre in this city, the répertoire including English translations of "Carmen," "Faust," "Martha," "The Marriage of Figaro," "Madame Butterfly," "The Abduction From the Seraglio" and the first performance in this city of "The Sunset Trail," an American opera in one act by Charles Wakefield Cadman. The orchestra was conducted by Frank St. Leger.

Last year the company played a two weeks' engagement at the Casino Theatre, just before it was torn down. The rendering of opera in English by a cast of American singers and innovations in scenery evoked considerable interest by the public and favorable comment by the music reviewers.

The same season also saw the first production of a full-length opera by an American composer, "Yolanda of Cyprus," by Clarence Loomis of Chicago and Cale Young Rice of Evansville, Ind.

At the close of the season, when it was rumored that the company might disband, President Taylor announced that contributions had been received from Otto Kahn and Mme. Marcella Sembrich, both of whom endorsed the project as necessary to the development of American culture.

MUSIC CONTESTS ENDED.

Winners in Piano Classes Are Chosen at Steinway Hall.

The final contest for students of the piano sponsored by the New York Music Week Association were held last night at Steinway Hall. Eighteen entries representing the winners of the interborough contests were on the program. The final winners were Arnold Pomerantz of the Bronx, elementary class; Barbara Williams of Queens, sub-intermediate, and Thomas Sherman of the Bronx, intermediate.

After the contest a concert was given by the winners of gold medals last year.

Prizes, medals and certificates will be presented to the winners of the various contests of all classes at Carnegie Hall next Thursday night.

Socialists Denounce Tariff Bill.

Marx Lewis, executive secretary of the New York City Socialist organization, telegraphed to Senators Wagner and Copeland last night, requesting the New York Senators to vote against the pending tariff bill. The telegram declared the tariff bill to be "the baldest and boldest steal attempted in many years."

THEATRICAL NOTES.

Sophie Tucker will sail on June 26 for London, where she is to open early in September in a musical show entitled "Follow a Star." Jack Hulbert and Paul Murray will be the producers.

Puck and White will replace Karyl Norman in the new bill opening tomorrow afternoon at the Palace.

A new amateur group, the Carey Lowe Players, under the direction of Miss Lowe, announces a program of full length and one-act plays to be produced during the Summer.

"Spook House" will be withdrawn from the Vanderbilt Theatre on Saturday night.

Water in Fire Test Hurled To Top of Chrysler Building

The Fire Department has no fear of not being able to quell any fire in the seventy-four-story Chrysler Building, Lexington Avenue and Forty-third Street, Fire Commissioner John J. Dorman announced yesterday, when he received the official report of a recent successful test of the new world's tallest skyscraper's fire standpipe line.

The test, conducted by Chief Inspector M. J. Reidy of the Fire Prevention Bureau, showed that it is possible to attain a water pressure of seventy pounds to the square inch at the peak of the structure with the three building pumps working in unison, a pressure fifteen pounds greater than the normal city main pressure in Lexington Avenue, 1,040 feet below.

SHERRIFF'S NEW PLAY JUST A RUSTIC COMEDY

London Critics Say 'Badger's Green,' Written Around a Cricket Match, Is Mildly Entertaining.

Special Cable to THE NEW YORK TIMES.

LONDON, June 12.—Dramatic critics crowding the Prince of Wales Theatre here tonight provided an answer to the oft-repeated query, "Has R. C. Sherriff written another 'Journey's End'?" The answer was decidedly in the negative. "Badger's Green," a play of English village life written around a cricket match, is just a little rustic comedy of simple theme and unpretentious humor which is never likely to become a public treasure.

The London Times tomorrow will say that the promise of a first-rate comedy in the first act "peters out in a lot of pleasant farcical fun and a gallant attempt to compress into one short scene all the gentle humors and ironies and excitements of cricket."

Hannen Swaffer in The Daily Express will say: "Sherriff's second play would have attracted little attention but for the fact that the author's other play had broken all world's records. It is full of simple humors and is the story of a speculative builder whose plans to turn a beautiful village into a garden suburb are foiled because in his excitement at winning a cricket match he forgets to keep a business appointment."

Alan Parsons, in The Daily Mail, while agreeing that the play is not another "Journey's End," will say: "On the present evidence I refuse to subscribe to the current catchword that Sherriff is 'a one-play man.' There's plenty of good stuff in 'Badger's Green.'"

TICKET PLAN RATIFIED BY THEATRE LEAGUE

Brokers' Approval to Be Sought Soon—End of 'Buys' by July 19 Is Aim of Group

The constitution of the New York Theatre League, which defines the relationship of the managers to the theatre brokers, was ratified by the board of governors of the league at a meeting yesterday at the Empire Theatre and will be submitted soon for signature by the brokers.

The league's rules provide that brokers shall not charge more than a 75-cent premium and that the managers shall not sell tickets en bloc to brokers. Tickets will be consigned to the brokers and those remaining unsold up to within a certain time before the performance may be returned to the theatres.

The brokers, it was said, are now attempting to work out among themselves the percentage of tickets to which each will be entitled. The managers are to retain a percentage of choice seats in the box office for the public.

Preliminary discussions indicate that the following agencies will be recognized by the league: McBride's, Tyson & Co., Tyson-United, Sullivan, Kay's, Louis Cohen, Arrow, Superior, Leo Neumann, Library, Marks, Sussman, Broadway, Alexander's and Equity.

The league officers are working to make all "buys" expire on July 19, if possible. No new "buys" have been made since General Order 1 was issued on April 14. The "buy" on "The Green Pastures" is said to expire on Sept. 1. The brokers, under the rules, will not handle tickets of non-league members.

The board of governors will meet again next Wednesday at 2:30 o'clock.

'ENTER MADAME' IN STOCK.

Will Open Season at Millbrook Theatre and at Cape Playhouse.

Two stock theatre productions of "Enter Madame" will open the Summer season this month at the Millbrook Theatre, Millbrook, N. Y., and at the Cape Playhouse, Dennis, Cape Cod, Mass. The Millbrook production, with Barbara Bulgakova, Carroll Ashburn and Anne Seymour in the leading rôles, will be presented on Monday night.

On June 30, "Enter Madame" will be presented at the Cape Playhouse, with Alice Brady and Charles Trowbridge in the leading rôles, and a supporting cast that will include Leonard Mudie, Romney Brent, Spring Byington and Bette Davis. Other productions scheduled at Cape Cod during the Summer include "The Constant Wife," "The Royal Family," "Let Us Be Gay," "Michael and Mary" and "The Devil's Disciple."

'Fifty Million Frenchmen' to Go On.

"Fifty Million Frenchmen," which was announced yesterday to close tomorrow night at the Lyric, will instead continue indefinitely at that theatre on a week-to-week basis. The decision to extend the engagement was made after a favorable change in the weather and an accompanying increase in business.

The E. Ray Goetz production, one of the two musical shows financed this season by the Warner Brothers, is now in its twenty-sixth week.

Joseph Schildkraut to Act Here.

Final arrangements for the Broadway appearance next season of Joseph Schildkraut in the Rafael Sabatini play, "The Tyrant," will be made by Charles L. Wagner, who will leave tomorrow for Hollywood to confer with the actor. Mr. Schildkraut is expected to open here in the play about the middle of November. He was last seen on the Broadway stage in "The Firebrand," produced six years ago.

THE SCREEN

By MORDAUNT HALL.

Comedy and Melodrama.

THE BAD ONE, with Edmund Lowe, Dolores Del Rio, Don Alvarado, Blanche Friderici, Adrienne d'Ambricourt, Ullrich Haupt, Mitchell Lewis, Ralph Lewis, Charles McNaughton, Yola d'Avril, John St. Polis, Henry Kolker and George Fawcett, based on a story by John Farrow, directed by George Fitzmaurice; "His Honor, the Mayor," a talking film comedy, with Charles Murray; "Jazz Preferred"; Barnyard Scandals, a cartoon. At the Rivoli.

Dolores Del Rio and Edmund Lowe divide the acting honors in an audible film known as "The Bad One," which is a weird combination of reckless levity and ruddy melodrama. Partly on account of Mr. Lowe's presence, the first half recalls that reprehensible but highly profitable film, "The Cock-Eyed World," while the latter chapters bring to mind "Condemned," because the action then takes place on a French penal island.

It is an unusually cleverly staged production, with competent direction of most of its scenes and able acting. An audience at the Rivoli yesterday afternoon enjoyed the uproarious conduct of the characters, but the closing stretches were not taken as seriously as they were intended. In fact, during the heroic moments there arose a tittering from the spectators, especially when Mr. Lowe, as the unfortunate felon, Jerry Flanagan, hurls a blazing package, presumed to contain nothing less than dynamite, at a bridge, which is promptly demolished to the intense relief of the island prison warden.

For a few moments it looks as though this production was going to be quite unorthodox in not having a happy ending, which would actually have improved it enormously. But the producers failed to take advantage of this opportunity in their evident enthusiasm for ideas that border on those of the old-fashioned film serial.

Miss Del Rio acts the part of Lita, a dance-hall entertainer in a Marseilles cabaret. Jerry Flanagan is a sailor who does not conceal the fact that where there is a port he has a sweetheart, and, what's more, he carries with him photographs of the various blonds and brunettes with whom he has had affairs. Jerry is a confident person in his amours. He tells his comrades aboard ship that he left Brooklyn and went to sea because he was so well aware of his Don Juanesque characteristics, but he puts it in other words.

Meeting Lita, however, causes Flanagan to take the matter of two hearts beating as one more or less seriously. Lita is also a victim of love, but occasionally she likes to pretend that she is undecided as to her affection for Flanagan. This brings about a decision on the part of the two to marry then and there. On the wedding afternoon Olaf Swenson, whose offer of marriage Lita had accepted some time before, returns unexpectedly with gifts for the girl he hopes to make his wife. She is somewhat embarrassed, as might be expected, inasmuch as she is arrayed in her wedding costume. She explains haltingly what has happened, and just when Swenson is delaying a last kiss there enters Flanagan, who forthwith sends a strong right to Swenson's jaw. When Lita is fearful because Swenson does not show a sign of life, Flanagan jocularly remarks that he is down for the count. Policemen appear with marked suddenness and soon they discover that Mr. Swenson has breathed his last.

Then follows the trial, which is impressively staged. Lita tells the truth. She admits knowing Swenson, and, after a flood of words from the prosecuting attorney, Flanagan is found guilty and sentenced to ten years on a penal island. As he is led away handcuffed to board the ship which is to carry him and others to the far away prison, he refuses to recognize Lita, believing that she intentionally offered damaging testimony to escape marrying him.

From then on the picture becomes not a little absurd, with Lita forming the acquaintance of a prison keeper and consenting to marry him so that she can help her Jerry. She meets the executioner, the death cell keeper, and learns that her prospective husband is referred to as the "bone-breaker". And so it goes, until Flanagan wins the warden's favor, and from then on the Marseilles café dancer and the Brooklyn sailor are presumed to bask in one another's smiles.

George Fitzmaurice is responsible for the direction of this offering. The admirable settings were designed by William Cameron Menzies and the music score was contributed by Hugo Riesenfeld. As for the story, it was written by John Farrow. The adaptation and dialogue were attended to by Carey Wilson and Howard Emmett Rogers.

Miss Del Rio, if memory serves correctly, makes her talking debut in this picture. She does exceedingly well, betraying not the slightest sign of self-consciousness. Mr. Lowe is at his best during the hilarious interludes.

Screen Notes.

"Mamba," a talking picture, with Eleanor Boardman, Jean Hersholt and Ralph Forbes, is at the Roxy.

The screen offering at the Paramount is an audible film called "The Social Lion," with Jack Oakie.

"The Lady of Scandal," a talking picture version of Frederick Lonsdale's play, "The High Road," with Ruth Chatterton and Basil Rathbone, is at the Capitol.

At the Warners' Strand and the Brooklyn Strand the screen attraction is "Hold Everything," with Joe E. Brown and Winnie Lightner.

"Beau Bandit," a vocalized picture with Rod La Rocque and Doris Kenyon, is at the Globe.

At the Warners' Beacon the feature is "Ladies in Love," a talking picture with Alice Day and Johnnie Walker.

At the Hippodrome the feature beginning tomorrow will be "Rough Romance," an audible film, with George O'Brien.

"Hurrah! I'm Alive," a German silent film, will be at the Eighth Street Playhouse beginning tomorrow.

"Cain and Artem," a Russian silent film, continues for another week at the Cameo.

At the Little Picture House the screen offering until Monday is "Alibi."

"At the South Pole," an old film, will be at the Fifth Avenue Playhouse until Tuesday.

At the Fifty-fifth Street Playhouse "Hungarian Nights," a German film, continues for another week.

"Numbered Men," with Bernice Claire and Conrad Nagel, remains at the Winter Garden.

John Gilbert in "Redemption" will be at the Little Carnegie Playhouse until Tuesday.

At the Brooklyn Paramount the feature is "Ladies Love Brutes," with George Bancroft.

"The Vagabond King," with Dennis King, is the film offering at the E. F. Albee.

Donald Henderson Clarke, author of the novel "Louis Beretti," on which the film production "Born Reckless" is based, will make a personal appearance tonight at the Fox Theatre in Brooklyn, where "Born Reckless" is beginning a week's run.

All of Warner Brothers' Vitaphone Varieties will be produced at the Vitaphone Studios in Brooklyn hereafter, it was announced yesterday. Previously some of the short subjects were made at the West Coast studios.

TELL USE OF UROSELECTAN.

Urologists Discuss Value of New Drug in X-Ray Diagnosis.

A new drug called "uroselectan," discovered in Germany about a year ago, occupied the entire afternoon's discussion at the American Urological Association convention at the Hotel Commodore yesterday. About fifteen urologists, including Dr. Alexander von Lichtenberg of Berlin, who helped in the discovery of the drug, took part in the discussion and showed lantern slides of their experiments with it to more than 500 delegates.

According to a pamphlet given out, the usefulness of uroselectan lies in the fact that it "appears to satisfy all the requirements which may be demanded of a substance for intravenous visualization of the urinary tract." In practice this means a possible elimination of the use of the cystoscope in examining some patients suffering from kidney and allied disorders, it was said. By injecting uroselectan an accurate X-ray diagnosis may be made, doctors said.

The convention closed last night with a reception given by S. L. Rothafel (Roxy) for Dr. von Lichtenberg.

JOHN GOLDEN'S ADA BEATS THE DRUM with MARY BOLAND. JOHN GOLDEN THEATRE, West 58 Street

APRON STRINGS 5th Month. "A laugh-filled play."—Telegram. Roger Pryor—Jefferson De Angelis. 48TH ST. THEATRE, AIR COOLED. Evenings 8:50. Mats. Wed. & Sat., 2:40

ARTISTS AND MODELS PARIS-RIVIERA EDITION OF 1930. AILEEN STANLEY, GEORGE HASSELL, VERA PEARCE, PHIL BAKER. MAJESTIC THEATRE, 44th St., W. of B'y. Evgs. 8:30. Matinees Wed. & Sat., 2:30

CHANGE YOUR LUCK "A Musical Show you can't afford to miss but can afford to see." ALL-COLORED MUSICAL COMEDY TREAT. GEO. M. COHAN THEA., B'y & 43rd. Eves. 8:40. Best Seats $3.00. MATS. WED. & SAT. BEST SEATS $2.50. NO TAX.

FIFTY MILLION FRENCHMEN with Wm. Gaxton, Genevieve Tobin, Helen Broderick. Evgs. 8:30. Mats. Weds. & Sats., 2:30. LYRIC THEATRE, West 42nd St. Last Weeks

GRACE GEORGE in FIRST MRS. FRASER, 6TH MONTH, with A. E. Matthews & Lawrence Grossmith. PLAYHOUSE, 48th Street, East of B'way. Evs. 8:50. Mats. WED. & SAT., 2:30

GEORGE WHITE'S FLYING HIGH with BERT LAHR and OSCAR SHAW. POP. MATINEE TOMORROW, $1 to $3.85. GEORGE WHITE'S APOLLO, West 42d St. Matinees Wednesday and Saturday

The Theatre Guild Presents THE NEW GARRICK GAIETIES. GUILD THEATRE, 52nd St., W. of B'way. Evgs. 8:30. Mats. Tom'w & Thurs., 2:30

The Theatre Guild Presents HOTEL UNIVERSE. A new play by PHILIP BARRY. MARTIN BECK THEA., 45th, W. of 8th Av. Eves. 8:50. Mats. Tom'w & Thurs., 2:50

IT'S A WISE CHILD (11th Month). "Here is a comedy that even warm weather cannot melt."—Chas. Darnton, Eve. World. BELASCO THEATRE, 44th St., E. of B'y. Evs. at 8:40. Matinees Thurs. & Sat., 2:40

LOST SHEEP HILARIOUS COMEDY. Cecelia Loftus, Ferdinand Gottschalk, Rex O'Malley, Harry McNaughton, Sidney Fox, A. P. Kaye. Evgs. 8:50. Mats. Thurs. & Sat., 2:40. SELWYN THEATRE, AIR-COOLED. 42d St., W. of B'way. Best Seats $1 to $3

LYSISTRATA The play your hear about! 44TH ST. THEATRE, W. of Broadway. Eves. 8:30. Mats. Wed. & Sat., 2:30

LAST WEEKS. Charles Hopkins presents A. A. Milne's MICHAEL & MARY 230th Time. Henry Hull—Edith Barrett—Harry Beresford. CHARLES HOPKINS Theater, 155 W. 49. Evs. 8:40. Mats. Tom'w & Wed., 2:40. Cooled by Iced Air.

SPOOK HOUSE New Mystery Play. "GOOD STUFF FOR HOT WEATHER."—Eve. Telegram. VANDERBILT THEATRE, 48 St., E. of B'y. Eves. at 8:50. Mats. Wed. & Sat. at 2:40

LAST 3 TIMES. ED WYNN The Perfect FOOL in SIMPLE SIMON. AN EVENING OF LAUGHTER. Prices Evs., Except Sat. $1 to $5 and Tax. Last Mat. Tom'w $1 to $3. Only Ziegfeld Show in New York. ZIEGFELD THEATRE, 54 St. and 6th Av.

JACK DONAHUE in SONS O' GUNS. Bobby Connolly & Arthur Swanstrom's Hit with GINA MALO. IMPERIAL THEATRE, 45 St., W. of B'y. Eves. 8:30. Mats. Wed. & Sat. at 2:30

STEPPING SISTERS Comedy Hit with THERESA MAXWELL CONOVER, GRACE HUFF — HELEN RAYMOND. ROYALE, W. 45 St. Evs. 8:50. Mats. Wed. & Sat.

Brock Pemberton presents STRICTLY DISHONORABLE. Comedy Hit by Preston Sturges. Staged by Antoinette Perry & Mr. Pemberton. This Attraction Never at Cut Rates. AVON, W. 45 St. Eves. 8:50. Mat. Tom'w.

CLARK & McCULLOUGH in STRIKE UP THE BAND. Evs. 8:30. Mats. Thurs. & Sat., 2:30. TIMES SQ. THEATRE, 42 St., W. of B'y

THE BLUE GHOST LAST 3 TIMES. PRIZE WINNING MYSTERY THRILLER. FORREST Thea., 49th St., W. of B'way. Eves. 8:30. Last Mat. Sat., 2:30.

THE GREEN PASTURES. MANSFIELD Thea., W. 47 St. Matinees Tomorrow & Wednesady, 2:30. No One Seated During Scenes. EVENINGS 8:30

THE LAST MILE with THOMAS MITCHELL. SAM H. HARRIS Thea., 42nd St., W. of B'way. Evgs 8:50. Mats. Wed. and Sat. at 2:30

LAST 3 PERFORMANCES. GEORGE M. COHAN and His Own Company in THE TAVERN AN AMERICAN SATIRE. FULTON, 46 St., West of B'way. Evs. 8:40. POP. MATINEE TOMORROW, 2:40. NEXT MONDAY, JUNE 16. Seats Now. GEO. M. COHAN & His Own Company in "THE SONG and DANCE MAN."

THREE LITTLE GIRLS. NEW MUSICAL COMEDY. GREAT SINGING AND DANCING CAST. REVOLVING STAGE. SHUBERT THEATRE, 44th St., W. of B'y. Evgs. 8:30 Sharp. Mats. Wed. & Sat., 2:30

TOPAZE. Comedy Hit from the French, with FRANK MORGAN, PHOEBE FOSTER, CLARENCE DERWENT. MUSIC BOX THEATRE, 45th, W. of B'y. Eves. 8:40. Matinees Thurs. & Sat. at 2:30

A JED HARRIS Production. UNCLE VANYA CHEKOV'S COMEDY. CORT Thea., 48th St., E. of B'y. Evgs. 8:50. MATINEES WED. & SAT. at 2:40

VIRTUE'S BED LAST 3 TIMES with ARA GERALD. HUDSON THEATRE, 44 St., East of B'way. Evgs., 8:50. LAST MAT. TOMORROW, 2:30

YOUNG SINNERS. A PASSIONATE COMEDY. MOROSCO THEATRE, 45th, W. of B'way. Eves. 8:50. Mats. Wed. and Sat., 2:40

RKO Always a good show! PALACE 47th Street and B'way. Always Comfortable & Perfect Ventilation. VAN and SCHENCK. Willie & Eugene HOWARD. Frances WILLIAMS. Cool CAMEO 42nd St. & B'way. 2nd Big Week. MAXIM GORKI'S "CAIN and ARTEM"

The Love Bandit has a racket of his own—sticks 'em up for love; risks his life for a kiss; jeopardizes his neck for a smile!

"BEAU BANDIT" A Radio Picture with ROD La ROCQUE, DORIS KENYON, Mitchell Lewis, Walter Long. Starts Today at 10:30 A. M. Midnight Show 12:45. All Seats Till 1 P. M. 35c. CONTINUOUS SHOWS GLOBE B'WAY & 46th St. Phone Chickering 8500

Beauty of Speech. Reading, Conversation, Programs. Literature, Drama Appreciation. Professionals, Beginners. Circular. JANE MANNER, 60 W. 68th. End. 8460.

STEEPLECHASE CONEY ISLAND THE FUNNY PLACE

MOTION PICTURES.

PARAMOUNT Times Square. JACK OAKIE in "The Social Lion". PAUL ASH and Stage Revue!

RIALTO B'way at 42nd. Nite Owl Shows! Irresistibly Charming! Maurice CHEVALIER in "The Big Pond"

RIVOLI UNITED ARTISTS B'way at 49th. DOLORES DEL RIO and EDMUND LOWE in "The Bad One"

ENJOY OUR $100,000 COOLING PLANT! LOEW'S STATE Broadway at 45th St. Midnite Showing Feature Picture. "LADIES OF LEISURE" Lowell Sherman, Barbara Stanwyck. ART LANDRY & ORCH. "America's Greatest Band" RUBY NORTON "Famous Blondes," other acts

THE SILENT ENEMY. 2:45—Twice Daily 8:45. 3 Shows Sunday 3—6—8:45. Best Seats 50c—75c—$1 Matinees. CRITERION B'way at 44th St.

55TH ST. PLAYHOUSE East of 7th Av. Continuous 1:30 to Midnight. Circle 0129. Cooling Plant Now in Operation. 2nd BIG WEEK "HUNGARIAN NIGHTS" Starring LIL DAGOVER (of "Dr. Caligari") HANS STUEWE (of "Dich Hab Ich Geliebt")

Lawrence TIBBETT in "THE ROGUE SONG". Refrigerated ASTOR B'way & 45th St. Daily, 2:30-8:30. 3 Times Sun., 3-6-8:30. Mats. (Exc. Sat.) 50c-$1. Eve. 50c-$2.

LOEW'S LEXINGTON Lex. Ave. at 51st St. "THEY LEARNED ABOUT WOMEN" with BESSIE LOVE. Hearst Metrotone News—Fox Movietone News

MOTION PICTURES.

HELL'S LOOSE! SIRENS blow . . . men shriek . . . a thousand frenzied convicts in a mad dash for freedom! WHAT lashes these love-starved, numbered men to a frenzy which sends them crashing through steel to face steel? HOW much of a part does love play? ONE chance in a million to see his sweetheart . . . WAS IT WORTH WHILE? . . .

NUMBERED MEN with Conrad Nagel, Bernice Claire, Raymond Hackett, Ralph Ince is the INSIDE story of the hidden thoughts and strange secrets which drive FORGOTTEN MEN to JAILBREAK! Max Schmeling, World's Heavyweight Champion, in Action on the Vitaphone Screen. WARNER BROS. REFRIGERATED WINTER GARDEN B'way & 50th St.

Hold Everything for HOLD EVERYTHING. Max Schmeling, World's Heavyweight Champion, in Action on the Vitaphone Screen. Warner Bros. N. Y. & B'klyn COOLED STRAND Now POP. Prices

VITAPHONE ORCHESTRA CONCERTS SUNDAY, JUNE 15—1 to 2 P. M. Soloists & 45 Musicians IN PERSON. Max Schmeling, World's Heavyweight Champion, in Action on the Vitaphone Screen. Warner Bros. Refrigerated BEACON. LADIES in LOVE and Valentino's "SON of the SHEIK"

EARL CARROLL Theatre, 50th Street and 7th Avenue. OFFICIAL EXCLUSIVE SHOWING Fight Pictures SHARKEY VS. SCHMELING. Continuous, 11 A. M. to 11:30 P. M.

EMBASSY THE NEWS REEL Theatre. B'way & 46th St.—Cooled by Refrig'n. ANY SEAT 25c ANY TIME. Continuous 10 A. M. to Midnight. Complete Change of Program Weekly. Midnight Shows Every Saturday

NEIGHBORHOOD THEATRES. BROOKLYN.

RKO ALBEE ALBEE SQ. GUS EDWARDS - ARMIDA, RIN-TIN-TIN, other acts. Constance BENNETT in "Rich People"

MOTION PICTURES.

NEW YORK TIMES SQUARE. Paramount PUBLIX THEATRES. The Show Shops of New York where the weather's made to order! BROOKLYN FLATBUSH AT DE KALB

The Great Grin Invasion! Jack OAKIE with an all-comedy cast. SKEETS GALLAGHER, Mary Brian and Olive Borden in "The Social Lion". PARAMOUNT'S Roaring Comedy. Into high society—on his face! — On the Stage — Paul ASH In special orchestral feature! Petroff's Publix Revue! "Moonbeams" With Eddie Lambert and Dorothea Berke! JESSE CRAWFORD. Paramount TALKartoon

TODAY! Here's Mighty, Smashing GEORGE BANCROFT in "Ladies Love Brutes" PARAMOUNT'S Dynamic Hit with FREDRIC MARCH—Mary Astor! Romance — two-fisted and raw! — On the Stage — As You've Never Seen Him Before! RUDY VALLEE IN PERSON! Special Stage Show! "LANTERNS" Jack Partington's Publix Production with Chinese Whoopee Revue and Syncopators! EARL ABEL with Elsie Thompson at the twin console!

Not War, Not Law, Not Death Could Stop Their Love! BEGINS TODAY "MAMBA". FIRST TIME AT POPULAR PRICES. The TECHNICOLOR All Talking Drama with JEAN HERSHOLT, ELEANOR BOARDMAN, RALPH FORBES. SCHUMANN-HEINK IN PERSON the most famous and beloved contralto of all time appearing at all de luxe performances — also — "The Orchid Lady" exquisite in breathless beauty. "The Gay Nineties" humorous, novel, delightful. Employing the Roxy Symphony Orchestra, Chorus, Ballet, 32 Roxyettes—Midnight Pictures. ROXY 50th St.—7th Ave. Direction S. L. ROTHAFEL (ROXY). World's Largest Cooling Plant

ALL QUIET ON THE WESTERN FRONT. A Universal Picture. CENTRAL B'WAY & 47th ST. DAILY 2:45 — 8:45. 3 Times Sat. & Sun. 2:45—5:45—8:45. Not shown elsewhere in New York this season. Midnight Show Tom'w Night, 11:50

It's COOL at the CAPITOL CARNIVAL. 7 BIG FEATURES. B'way & 51 St. Maj. Ed. Bowes Mng. Dir. STARTS TODAY. (1) Lonsdale's Stage Success "The High Road" in Talkies! RUTH CHATTERTON in Metro-Goldwyn-Mayer's hit "A LADY OF SCANDAL" with Basil Rathbone, Ralph Forbes, Nance O'Neil, Director, Sidney Franklin. (2) MOLLY PICON New York's Own Little Comedienne IN PERSON. (3) Yasha Bunchuk's Anniversary. (4) Gorgeous Capitol Ballet. (5) EGYPT in Travel-tone. (6) Cartoon Comedy. (7) Hearst Metrotone News

Warner Bros Refrigerated HOLLYWOOD THEA., B'way at 51st St. Daily 2:45-8:45—Sun. 3-6-8:45. BRIDE OF THE REGIMENT. FIRST NATIONAL AND VITAPHONE PICTURES IN TECHNICOLOR

SONG OF THE FLAME. WARNER BROS. THEA. B'WAY & 52D ST. Daily 2:45 - 8:45. Sundays 3-6-8:45

Direction LEO BRECHER. PLAZA 58th St., East of Madison Ave. RUTH CHATTERTON in "Madame X". Little CARNEGIE Playhouse 146 W. 57th St. JOHN BARRYMORE in "THE MAN FROM BLANKLEY'S". Continuous 1 to 11:30 P. M.

3rd Month of the Greatest Screen Drama of All Time—Tiffany presents JOURNEY'S END. GAIETY B'way & 46th. Daily, 2:45—8:45. Sunday at 2:45—5:45—8:45. Last 2 Weeks

NEIGHBORHOOD THEATRES.

KEEP COOL at Loew's WONDER THEATRES. PARADISE Con'se at 188 St., Bx. VALENCIA Jam. Ave., Jam., L. I. Today—Last Times! Both Screens! "Ladies of Leisure" and Capitol Theatre Stage Shows! Tomorrow! On Two Screens! "PARAMOUNT ON PARADE" With CLARA BOW, GEORGE BANCROFT, NANCY CARROLL, CHEVALIER and Others. Two Capitol Theatre Stage Shows! DAVE SCHOOLER at Paradise. Leavitt & Lockwood at Valencia. Saturday Midnite Pictures

NEIGHBORHOOD THEATRES. BROOKLYN.

BIGGEST SHOW IN BROOKLYN FOX Flatbush & Nevins St. COOLING PLANT. 11 to 3 Exc. Sat., Sun., Hol. 25c | 50c Evs. Sat. & Sun. Mats. Children, Any Seat, Any Time, 15c

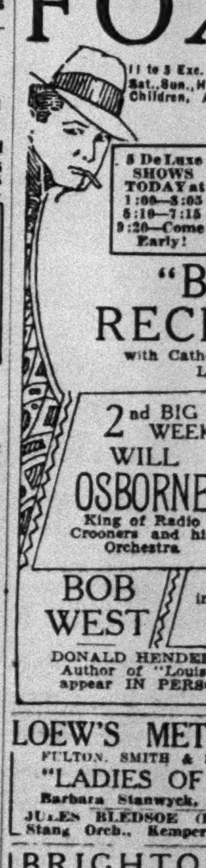

STARTS TODAY EDMUND LOWE as LOUIS BERETTI, "BORN RECKLESS" with Catherine Dale Owen, Lee Tracy. 5 De Luxe SHOWS TODAY at 1:00—3:05, 5:10—7:15, 9:20—Come Early! Adapted From Novel by Donald Henderson Clarke. 2nd BIG WEEK WILL OSBORNE King of Radio Crooners and his Orchestra. The Jazz Aristocrat AL LYONS in FANCHON & MARCO'S "Ivory" Idea. BOB WEST. DONALD HENDERSON CLARKE, Author of "Louis Beretti," will appear IN PERSON TONIGHT.

LOEW'S METROPOLITAN FULTON, SMITH & LIVINGSTON STS. "LADIES OF LEISURE" Barbara Stanwyck, Lowell Sherman. JULES BLEDSOE (In Person), Oscar Stang Orch., Kemper & Jeanne, Oths.

BRIGHTON THEATRE Brighton Beach. MATS. WED. & SAT. "MYSTERY MOON" NEW MUSICAL MYSTERY MELODRAMA. Next Week.."VIRTUE'S BED" with Ara Gerald

HOTELS AND RESTAURANTS.

Residence Hotel for Men and Women. BARBIZON-PLAZA CENTRAL PARK SOUTH 101 WEST 58th STREET announces that applications for residence are being received. Among the features of the Barbizon-Plaza will be: Library, Art Gallery, Salon de Musique, Deck Tennis Courts, Sun-Tan Glass-Enclosed Roof, Sound Proof Studios, Studios for Sculpture and Painting, Continental Breakfast sent to your Room with the Compliments of the Host. Location convenient to all transportation and activities; Business, Theatres and Shops. Room, Breakfast and Private Bath: $17—$45 Weekly. Transient: $3.00, $3.50, $4.00 per day. Studio Apartments on Yearly Lease. References required

BEST HOTEL VALUE IN NEW YORK Plus FREE Garage Facilities. Room with private bath $2.50 DAILY. Single . . . $2.50, $3, $3.50. Double . . $3.50, $4, $4.50. SPECIAL WEEKLY RATES Single . . . . . . $15 weekly. Double . . . . . $22 weekly. HOTEL PRESIDENT 48th Street, West of Broadway. Chickering 3800. SIDNEY J. MITCHEL Manager

REAL AMERICAN BREAKFAST AND ROOM . . . CLUB LIFE, ATTRACTIVE ROOM, AND REAL HE-MAN, AMERICAN BREAKFAST. Fruit and Cereal . . . Ham or Bacon and Eggs . . . Toast and Rolls . . . Coffee or Tea. Room and Breakfast $13 A Week and Up. 55th Street ALLERTON HOUSE FOR MEN ONLY. Madison Ave. at 55th Street

RENT FREE FOR 2 MONTHS. Delightful 2 room apartments with private bath, serving pantry and full hotel service. 2 months rent free on yearly lease from Oct. 1. From $160 a month. HOTEL OGDEN Under KNOTT Management. 50 West 72nd St.

HOTEL THERESA 7th Ave., 124th to 125th St. QUIET, CONVENIENT, COMFORTABLE. By the day $2.50 up. Weekly $15 up. MONument 1700. E. P. LEUBE, Mgr.

URGES PEACE DUTIES ON WEST POINT MEN

Secretary Hurley Declares Army Officer Is No Longer Isolated as a Professional Soldier.

MUST AID CIVIL ADVANCE

Aim of Academy Is to Create Leaders in Solving Social and Economic Problems, He Says.

241 RECEIVE COMMISSIONS

Three Cadets From the Orient Are Warmly Applauded as They March Up for Diplomas.

From a Staff Correspondent of The New York Times.

WEST POINT, June 12.—Service in peace time is as important as service in war, Secretary Hurley told 241 graduating cadets of the Military Academy who received their diplomas and commissions in the army today. He stressed the character and a spirit of cooperation with the civilian element as qualities of most importance.

The ceremony, impressive in its simplicity, took place about the foot of Battle Monument, in a setting of scenic grandeur on a promontory over the Hudson. The Secretary of War spoke from a platform under a canopy. Banked about the trim rows of cadets were hundreds of parents, relatives and sweethearts, here to witness the culmination of four years of collegiate training as rigid as any in the world. With the vivid green of the parade ground, the bright dresses and uniforms, and the majestic panorama of river and hills, the spectacle was brilliant, despite the overcast sky.

In his address, which preceded the distribution of diplomas and commissions, Secretary Hurley stressed the American tradition of a "citizen soldiery" and urged the newly-appointed officers, whether serving during war or peace, not to "think of themselves as an organization standing apart."

"The people of the United States have always been opposed to a large standing army in time of peace," he said.

Return to Early Military Policy.

"When we analyze our military policy today and trace the course of its evolution, we are astonished to see how nearly we have returned to the military policy of the men who established the government; while all our victories have been won by citizen soldiers, a tremendous price was paid for these victories in hardship and blood and life. These citizen soldiers were untrained and were often sent against foes who were trained and the contemplation of the cost of victory brings us sorrow.

"Our national defense act provides for the training of the citizen soldier." He mentioned the Citizens' Military Training Corps and the Reserve Officers' Training Corps, and declared that "the training of these men will fall upon your shoulders."

"It is imperative that you associate yourself with this army from the day of your graduation," Mr. Hurley continued. "Do not take this in the narrow sense of advice to seek detail with the various civilian components. But you must not think of yourselves in the regular establishment as an organization standing apart. You must think of yourselves as the leaders of the army of the United States.

"These citizen components are yours to train and direct. They will be yours to rely upon and to command in time of an emergency. You should understand and respect them and trust them as a soldier trusts his comrades.

"Graduates of West Point," he went on, "had played as important rôles in civil as in military life. Modern warfare depended largely upon industry, hence this field was the province of the soldier. In war industrial leadership also devolves upon you.

Plan to Remedy "Unfair" Situation.

"A group of specially trained officers is now working upon plans to remedy the unfairness of a situation where a man is asked to fight and die for his country while another is making a profit," he declared.

"Between the army and industry a new military language is being evolved. It will be your duty to understand and use that language. Your sojourn at West Point cannot and should not blot out your civilian background.

"You are indissolubly a part of the American public. You, as leaders of the army, must not only live up to the expectations of the citizens, you must live with them. You are to be of them. The officer in the United States Army is no longer isolated and aloof from the people as a professional soldier or a military leader."

Mr. Hurley was introduced by Major Gen. William R. Smith, superintendent of the academy. At the conclusion of his speech, the names of the graduating class were called in the order of their scholastic records by Colonel Sherburne Whipple. Mr. Hurley shook hands and saluted each cadet as he handed out the diploma.

The audience of fellow cadets, friends and relatives applauded as each man stepped forward. Those who had distinguished themselves received loud applause. Three Orientals who graduated caused especial enthusiasm. These were Maximiano Saqui Janairo, who will become an officer in the Philippines, and Swasti Pradisdh and Camron Sudasna, Siamese, who received their training by special act of Congress, and left today for their distant homeland.

"Class Goat" Gets Loud Applause.

The loudest applause of all, however, went to a short, fiery-headed, grinning lad from the Bronx. He is Charles Lewis of 2,141 Holland Avenue, designated the "Class Goat," because he graduated with the lowest marks and was the last in the long line to receive a diploma. He entered the academy as an enlisted man in the 26th Infantry.

Following the distribution of diplomas, which took from 10 to 11 A. M., the cadet corps formed on the parade ground, where 332 officers and non-commissioned officers in the ranks were named for the coming year. J. K. Waters of Lutheville, Ind., was named first captain.

In the meantime, the new officers dressed themselves in civilian clothes or brand new second lieutenants' uniforms, bade farewell to their alma mater and prepared to go home on three months' leave before reporting for duty at the posts to which they have been assigned.

The new fourth-year or first class men, leave soon for Virginia, where they will take intensive courses in the various artillery branches at Fortress Monroe, Langley Field and Fort Eustis, after which they will return here for a Summer of military drill.

The new second-class men will go on furlough till Aug. 28, and the third-class men will spend the Summer in camps and military drills.

Officers Named From New York.

Among those who received commissions were fifteen men appointed to the academy from Greater New York, as follows:

ROY W. MUTH of Yonkers.
WILLIAM H. ALLEN JR. of Forest Hills.
NED D. MORE of 354 Ninety-third Street, Brooklyn.
DAVID H. BAKER of Richmond Hill, Long Island.
PAUL E. RUESTOW of Malverne.
RICHARD J. O'KEEFE of 326 Sixtieth Street, Brooklyn.
JOSEPH F. HASKELL of 935 Park Avenue, New York City.
FRANKLIN F. WING of Bedloe's Island.
ANTHONY E. CURCIO of 3,947 Bedford Avenue, Brooklyn.
EUGENE A. KENNY, 219 Prospect Place, Brooklyn.
WALTER W. THIEDE of Mount Vernon.
ARTHUR C. PETERSON of New Rochelle.
SAMUEL ROTH of 1,304 Grant Avenue, New York City.
CHARLES LOUIS of 2,141 Holland Avenue, the Bronx.
RAYMOND C. BRISACH of 3,761 Willett Avenue, New York City.

Two men were in the post hospital this morning who otherwise would have been in the line to receive their diplomas. They were Joseph E. James Jr. of Columbia, S. C., who underwent a minor operation, and Paul R. Weyrauch of Spokane, Wash., whose knee was injured in an equestrian exhibition. His wedding is announced for tomorrow.

Nearly Thirty Weddings Announced.

Nearly thirty of the Academy graduates will be married within the next three days. Several weddings will take place in the cadet chapel or the Catholic chapel on the post, though the greater number will be performed in small towns surrounding the garrison. Friday, the thirteenth, does not deter a few who will be married tomorrow.

Miss Lucy Hodges Mercer, daughter of Mr. and Mrs. James H. Mercer of Shreveport, La., will be married to Lieutenant Paul Russell Weyrauch, son of General and Mrs. Paul H. Weyrauch of Spokane, Wash., tomorrow. Miss Mercer is the niece of Lieut. Col. Campbell B. Hodges, military aide to the President.

Other marriages scheduled for tomorrow are:

Lieutenant Joseph H. Twyman of Fort MacArthur, Cal., to Miss Birrell Poole of Ancon, Canal Zone.
Lieutenant Paul Arthur Roy of Lewiston, Me., to Miss Frances Holloway Montgomery of 430 West 122d Street, New York.
Lieutenant Wiley Duncan Ganey of Andalusia, Ala., to Miss Virginia Briggs of Miami, Fla.
Lieutenant Arthur C. Peterson to Miss Idabelle Knowles of Pleasantville, N. Y.
Lieutenant Harry B. Packard of Auburn, Me., to Miss Ila Genevieve Gray of Milo, Me.

Marriages expected to take place Saturday are:

Lieutenant Philip Frederick Kromer Jr. of Columbus, Ohio, to Miss Frances Louise Romer of Columbus.
Lieutenant Edward Irving Sachs of Evanston, Ill., to Miss Marguerite Fenetta of West Englewood, N. J.
Lieutenant Carleton M. Clifford of Pittsford, Vt., to Miss Eunice Fredette of the same town.

Though the class of '30 is much smaller than usual, the number of marriages seems to be about the same as in former years.

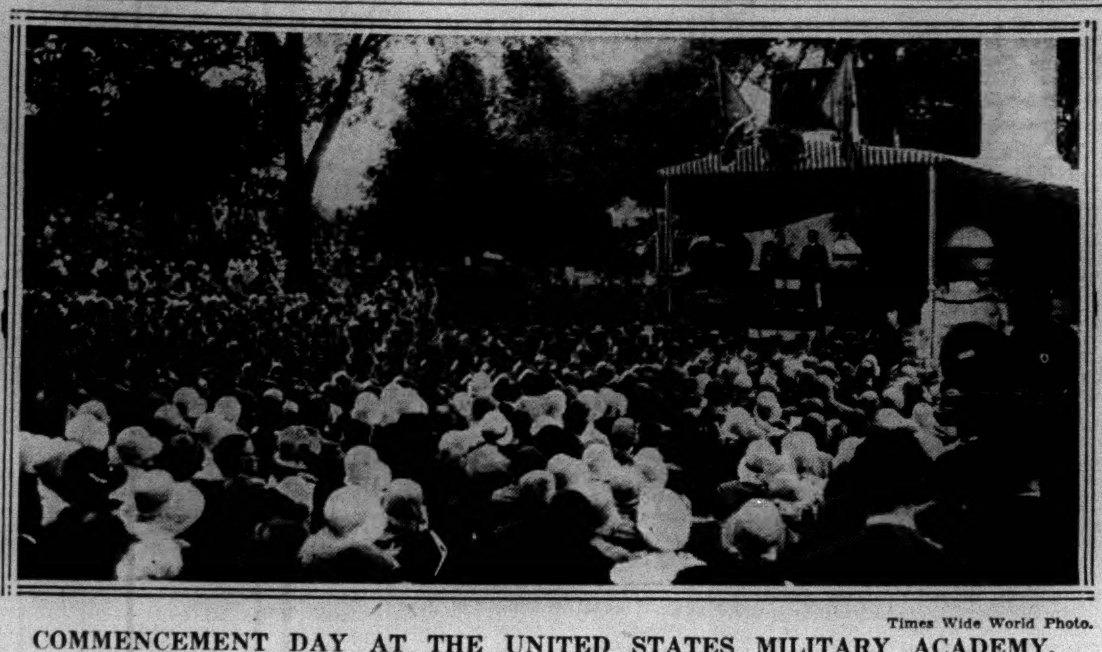

Times Wide World Photo.

COMMENCEMENT DAY AT THE UNITED STATES MILITARY ACADEMY.
Patrick J. Hurley, Secretary of War, Addressing the Graduates at West Point Yesterday and Presenting Commissions to the 241 Members of the 1930 Class.

FINISH AT RUTGERS SCHOOL.

27 Get Diplomas at 164th Graduation of Preparatory Institution.

Special to The New York Times.

NEW BRUNSWICK, N. J., June 12.—The Rutgers Preparatory School graduated twenty-seven students here today at its 164th annual commencement, which was held in Kirkpatrick Chapel, Rutgers. The Rev. Milton T. Stauffer, pastor of the Second Reformed Church of New Brunswick, delivered the commencement address.

Prizes were awarded as follows:

LATIN, HISTORY and ENGLISH—Robert L. Weber, New Brunswick.
FRENCH—John Lentz Jr., Columbus, Ohio.
MATHEMATICS—Albert L. Wyckoff, Highland Park.
SCIENCE—John N. Shive, New Brunswick.
ALL AROUND EXCELLENCE—William E. Shann, Putnam, Conn.
HIGHEST SCHOLASTIC STANDING AMONG ATHLETES—Arthur Leonard, Saratoga Springs.

Diplomas were presented by Headmaster William P. Kelly to the following graduates:

Henry K. Abell	Donald W. May
T. F. Brick	Winsor R. Neilson
Matthew Dal Lago	T. G. Richards
Percy V. Dixon	Albert R. Roessler
C. W. Fauroat	Samuel Romer
*Howard S. Friedman	Henry Ruman
Virgil G. Hall	Frank D. Schwarz
Edwin J. Hayes	William E. Shann
Robert F. Kinney	*John N. Shive
Morris L. Lavikoff	Henry S. Smith
*Arthur J. Leonard	*Robert L. Weber
Sidney B. Mantell	*R. L. Worcester
Joseph T. Martin Jr.	Albert L. Wycoff
F. Palmer Moritz	

*Cum laude.

Princeton School to Graduate 25.

Special to The New York Times.

PRINCETON, N. J., June 12.—The commencement of Princeton Preparatory School will take place tomorrow morning at the school auditorium. Diplomas will be presented to twenty-five boys. Headmaster Harry B. Fine will announce the winners of seven prizes. The invocation will be delivered by the Rev. Wilhelmus B. Bryan Jr., student pastor of the First Presbyterian Church of Princeton, and the commencement address will be given by the Rev. Dr. Robert Wicks, dean of the Princeton University chapel. Roger Bertine Kirkpatrick of Jamesburg, N. J., will give the valedictory address.

DR. RAPPLEYE URGES LOW-FEE PHYSICIANS

Tells 56 Cornell Medical School Graduates They Must Be Health Advisers as Well as Healers.

The major question to be considered by the American medical profession at this time is to distribute medical services to the entire population of the United States at reasonable cost, Dr. Willard C. Rappleye, director of study of the Commission on Medical Education, told the fifty-six graduates of Cornell Medical College at the commencement exercises held yesterday afternoon at the college building, First Avenue and Twenty-eighth Street.

With the modern outlook on the functions of the profession, he added, the necessity of fighting preventable diseases is making the doctor a health adviser and trainer as well as a healer.

At the present time, said Dr. Rappleye, from 80 to 85 per cent of illness is within six groups of disorders. It was therefore highly desirable that the practitioner who becomes a specialist should thoroughly know his subject. He cited Denmark, Norway and the Province of Alberta, Canada, where the medical specialist is required by law to possess a license certifying full knowledge of his specialty.

The following prizes and honors were conferred by President Livingston Farrand:

John M. Polk Memorial Prizes.

HANNAH V. LANGWORTHY, the student having the highest standing, $300.
WALTER J. SCHMIDT, the student having the second highest standing, $125.
SOLOMON RAUCH, the student having the third highest standing, $75.

Efficiency in Otology.

CHARLES GEORGE MURDOCK Jr., first prize, $50.
PAUL W. PREU, second prize, $25.

William Polk Prizes in Gynecology.

GEORGE FRED HILKER, first prize, $125.
DANIEL LESLIE ROTHSCHILD, second prize, $75.
MACK LIPKIN, third prize, $50.

Gustav Seligman Prizes in Obstetrics.

MARGUERITE KINGSBURY, first prize, $75.
DANIEL L. ROTHSCHILD, second prize, $25.

Alfred M. Michaelis Prize in General Medicine.

HANNAH VIRGINIA LANGWORTHY, $50.

For Efficiency in Neurology.

ROLAND THOMPSON, Bellows, $50.

The presentation of the manual of surgical anatomy made by the office of the Surgeon General to the student attaining the highest military standing in the Reserve Officers' Training Corps was made to Edwin Rayner Levine.

The following students received commissions as First Lieutenants of the Reserve Corps of the United States Army:

Alfred S. Ambler	Sol R. Goldstein
Arthur J. Dick	Edwin R. Levine

ST. JOSEPH'S GRADUATES 11

Mgr. Spillane Confers Degrees at Exercises in Princeton.

Special to The New York Times.

PRINCETON, N. J., June 12.—At the commencement of St. Joseph's College today diplomas were awarded to eleven candidates for degrees. The diplomas were presented by Mgr. Spillane of Trenton, acting for Bishop J. J. McMahon, who has been ill. The address was made by Mgr. Thomas McNally of Philadelphia. The valedictory speech was given by Edward Murray of Germantown, Pa., with a Latin dissertation on humanism read by José Pando of Brooklyn. The protective tariff was discussed by Perry Nichols of Canton, Ohio. Degrees were awarded as follows:

Master of Arts.

Vincent Lawlor	Joseph Young
Carl Krinde	Frederick McGuire
William Glavin	

Bachelor of Arts.

Edward Murray	Bernard McGinn
Jose Pando	Carroll Topper
Perry Nichols	Edward Kieran

Prizes were awarded as follows:

COLLEGE DEPARTMENT—Jose Pando, Brooklyn; William Mason, Baltimore; Hugh O'Donnell, Philadelphia; Silvester Taffert, Brooklyn.
PREPARATORY DEPARTMENT—Paul Loeffler, Weymouth, Mass.; Leo Murphy, Massachusetts; Philip Mullen, Dorchester, Mass.; Vincent Taggert, Brooklyn.
PHILOSOPHICAL ESSAY PRIZE—Perry Nichols of Canton, Ohio, first; Edward Kieran of Brooklyn, second.
THE JUNIOR PHILOSOPHY PRIZE—Edward Davis of Saginaw, Mich., first; Vincent Loeffler of Weymouth, Mass., second.
HISTORICAL ESSAY PRIZE—Edward Kieran of Brooklyn, first; William Mason of Baltimore, second.
BIOLOGICAL ESSAY PRIZE—John Bradshaw, Dorchester, Mass.
ORATORICAL PRIZE—Bernard McGinn Jr. of Brooklyn, first; Vincent Heary and Frank Weiland, both of Brooklyn, second.
ELOCUTION CONTEST PRIZE—John Fisher, first; William Smith, second.

GET MOUNT HOLYOKE PRIZES

Five Graduates Obtain Williston Memorial Awards.

Special to The New York Times.

SOUTH HADLEY, Mass., June 12.—To the five highest ranking graduates of Mount Holyoke College have gone the Sarah Williston Prizes, given by Mrs. Herbert Bullard of Hartford, Conn., in memory of her mother.

The first prize went to Miss Olive S. Niles of Bennington, Vt.; the second to Miss Shirley Andrews of Yonkers, the third to Miss Audra E. Arnold of Summit, N. J.; the fourth to Miss Katherine L. Sproule of Short Hills, N. J., and the fifth to Miss Margaret P. Coleman of Milwaukee.

An additional honor has been won by Miss Davida R. Eberlein of Scotch Hills, N. J., who is one of the six American students obtaining traveling fellowships providing a two months' trip to Germany, under a grant from the Vereinigung Carl Schurz of Berlin.

ST. ELIZABETH COLLEGE HONORS MRS. NORTON

Representative Receives Degree of Doctor of Laws as 75 Are Graduated

Special to The New York Times.

MORRISTOWN, N. J., June 12.—Representative Mary T. Norton from the Twelfth District of New Jersey, received the honorary degree of Doctor of Laws today at the commencement exercises of the College of Saint Elizabeth at Convent Station. Seventy-five degrees were conferred upon graduates of the college.

The exercises this afternoon began with the baccalaureate procession, the music for which was composed by Miss Edna A. McCoy of Wayland, N. Y., a member of the graduating class. Bishop Thomas J. Walsh of Newark presided. Mrs. Edward McDonald of Waterbury, Conn., an alumna, delivered an address to the graduates on "The College Woman, a Force in the World." Candidates for degrees were presented by the Rev. Lalor R. McLaughlin, Professor of Philosophy.

The honorary degree conferred upon Representative Norton was the first award of its kind in the history of St. Elizabeth's, which is the oldest women's college in New Jersey. The honor was bestowed "in recognition of her character as a true type of valiant woman in this modern day and of her achievement in political and social work," and her "consistent interest in the education of women."

Mrs. Norton, the first woman to be elected to Congress from New Jersey, has held her seat since 1924. For many years she was president of the Day Nursery Association of Jersey City.

Two special prizes were announced. Miss Anna Moffa, '33, of Newark, N. J., won the William Haddon Scholarship in music. Miss Jean Marie Brown, '33, received $500 as one of the six winners of first prize in the American Chemical Association essay contest.

The establishment of a new scholaship by bequest of $10,000 from the late James McAlinden of Perth Amboy was announced.

The academic degrees included sixty-one Bachelor of Arts degrees, twelve of Bachelor of Science and two of Bachelor of Music. Forty-four of those receiving the Bachelor of Arts and six of those receiving the Bachelor of Science were awarded bachelor's diplomas in education, and one recieved a teacher's diploma in music. The names follow:

Bachelor of Arts.

Mary E. Barrett	Dorothy B. Kilgus*
Eleanor J. Beechinor*	C. R. Killigrew*
Mary V. Bennett*	Madeline L. Lang*
Adria Berger* (High honor)	Mary E. Loughren*
Esther K. Black*	Carmelita G. Lucett*
C. D. Bowman*	Sister Francis X. Marlette
Margaret L. Brown*	Mary C. McCann*
K. P. Chaponis*	F. A. McCleary*
Marie C. Connolly*	Madeline D. McCoy*
Alice L. Cote	Frances C. McCue* (High honor)
Martha H. Craven*	Sister Mary A. McGeown
Mary M. Cusick*	Winifred E. McGuire
Alice M. DeBros*	C. M. Murray*
L. M. Delehanty*	Marie A. Neri*
Adeline A. DiBianco	Angela M. Nilan*
C. M. Donnelly*	Louise F. O'Leary
Sister Mary F. Donnelly	F. M. Pendergast* (Honor)
Marjorie T. English	Josephine M. Pepe
Alice E. Fagan*	Jane T. Reedy*
Ann F. Fanning*	Catherine E. Rowe*
Alicia M. Finnell	Kathleen F. Ryan
Lois C. Flynn*	Helen G. Smith*
Frances M. Gallagher	Ruth E. Snyder*
Rose L. Gallagher*	Anne B. Stanton
E. A. Geraghty*	Jane F. Sullivan* (Honor)
Lynn E. Gold*	Elizabeth M. Tipper*
Marion A. Haitz*	Mildred E. Welsh*
Elinore L. Harter*	Beatrice F. White*
Margaret F. Hauber*	Elinor D. Young
M. M. Henahan	
Emma G. Hosinger*	
Lillian D. Johnston	

*Bachelor's diploma in education.

Bachelor of Science.

Sister Maria M. Coulahan	R. C. Kilmartin*
Dorris C. Eager	Mary L. Leahy*
Mary D. Fitzpatrick*	C. A. Mahoney*
Eileen G. Flynn	Angela C. Murray
Myrta N. Gomez	Elizabeth R. Ripley
Helen M. Kerns*	Angela F. Toole*

*Bachelor's diploma in education.

Bachelor of Music.

Mary A. Griffen	Edna A. McCoy*

*Teacher's diploma in music.

ROSEMARY HALL GIVES TWENTY-ONE DIPLOMAS

Graduates of Greenwich School Present Shakespeare Comedy in Natural Setting

Special to The New York Times.

GREENWICH, Conn., June 12.—The commencement of Rosemary Hall School was conducted this afternoon by the Rev. Dr. Frederick G. Budlong, chaplain of the school and rector of Christ Church. The diplomas were presented by Miss Caroline Ruutz-Rees and Miss M. E. Lowndes, headmistresses.

The graduating class carried out the ceremony of winding daisy chains around the trees on the school grounds. About 500 students, parents and friends attended.

The annual Rosemary play was presented in the orchard tonight, the play selected being "Much Ado About Nothing."

The list of graduates follows:

Ruth Juli Bell	Caroline S. Mitchell
Marjorie L. Chittenden	Constance Murdoch
	Eleanor Newman
Julia C. Drake	Mary H. Phipps
Jane A. Fortune	Ruth E. Roberts
Elizabeth W. Geddes	Mary Shreve
Frederica B. Hastings	Florence E. Smith
Sally Jones	Lucille H. Todd
Gwendolyn L. Juergens	Alma L. Wilson
	Helen A. Wilson
Marjorie Lee	Mary L. Shepard
Mary S. Lucas	

Three former graduates returned for diplomas. They were Mary J. Eshleman, Jane E. Heirmann and Elinor S. Lewis.

SOCIAL GOOD IS AIM OF LAW, SAYS CRANE

Appeals Judge Addresses 731 Legal Graduates at St. John's College.

GETS HONORARY DEGREE

Declares Legislation Today More Interested in Common Welfare Than in Individual Rights.

"The law, following public opinion, is more interested today in the general welfare of society than in merely individual rights," said Judge Frederick E. Crane of the Court of Appeals in an address yesterday at the third annual commencement exercises of the Law School of St. John's College in the Brooklyn Elks' Building.

Judge Crane received the honorary degree of Doctor of Laws. Degrees were conferred upon 731 students, one of the largest graduating classes of law students in the country. The Very Rev. John J. Cloonan, president of the college, awarded the degrees and Dean George W. Matheson of the Law School awarded the honors.

Judge Crane declared "the liberty and property of all of us under the modern interpretation of our Constitution must yield to the social progress and welfare within, of course, moderate and reasonable degrees. Our personal liberty followed in the wake of personal property and has been much restricted in this onward movement for social progress." He cited the Volstead act and Eighteenth Amendment as an example of this trend.

"In the realm of speculation," he continued, "we have still to face the propositions for the minimum wage or the abolition of our wage system, compulsory arbitration for labor disputes, public housing propositions, the restriction of monopolies, old age pensions and workmen's insurance, together with the unraveling of our divorce laws.

"We must admit, I think, that all changes are for the best and that it is a wholesome and encouraging sign when the State and nation, which merely means the majority of the citizenry, are awake to their duties and obligations toward men both here and abroad. Much that was formerly left to private initiative has become a public duty.

"There is such a thing as the conscience of a people, and our recent decisions and legislation indicate that that conscience is alive. It is a wonderful thing to realize that, with all other sciences, there is a law for the law and that the law, the great and ultimate law, is gradually revealing itself to the intellect of man. We of the profession have our part to perform in this progress."

Discussing the growth and development of the law, which, he said, makes it impossible for the three-year law school to treat any subject adequately, Judge Crane suggested that "we should consider the study of law in some of its branches as a cultural study" and include it as part of the scholastic course.

After stressing the expansion of the subjects of law and their encroachment into the realm of business, Judge Crane said: "All this indicates that the lawyer today must know much more than he ever did before; in fact, he must be an up-to-date business man."

REUNION OF PRINCETON '65.

Three of Four Living Members of Class Expected at Campus Today.

Special to The New York Times.

PRINCETON, N. J., June 12.—Three of the four living members of the class of 1865 are expected in Princeton tomorrow for the annual alumni reunions which will get into full swing Friday and Saturday. The men who will return for their sixty-fifth reunion are the Rev. Edward P. Rankin of Monrovia, Cal., Elisha Butler and Dr. William H. Vail, both of Newark, N. J. The fourth living member of the class is John W. White of St. Paul, Minn.

The class of 1905, whose twenty-fifth reunion opened on Tuesday, continued today as the most active group of Princeton's returning graduates. Seventy-five men have already registered at reunion headquarters.

The class of 1910 opened its headquarters today with 50 men registering.

Activities also began today for the class of 1920, which expects to have 200 back out of an enrollment of 360.

SPINGARN MEDAL WON BY GEORGIA EDUCATOR

Henry A. Hunt, Negro Principal, Honored for Service in Schooling His Race.

Henry A. Hunt, Negro principal of the Fort Valley (Ga.) High and Industrial School, is the winner of the sixteenth annual Spingarn Medal, awarded to the American citizen of African descent for "most distinguished achievement in some honorable field of human endeavor," it was announced yesterday by the National Association for the Advancement of Colored People. The medal, donated by Joel E. Spingarn, author and former Columbia professor, will be presented to Mr. Hunt at the twenty-first annual conference of the association, at Springfield, Mass., on the closing night, July 1, by William Allan Neilson, president of Smith College.

The medal has been awarded to Mr. Hunt, it was announced, "for twenty-five years of modest, faithful, unselfish and devoted service in the education of Negroes of rural Georgia." The announcement continues: "In the face of great difficulties he has built up an excellent school and has at all times advanced the cause of his race with tact, skill and integrity."

The committee on award for 1929 included:

Colonel THEODORE ROOSEVELT, Governor of Porto Rico.
Dr. JAMES H. DILLARD, director of the Jeanes and Slater Funds.
Dr. W. E. B. DuBois, editor of The Crisis.
JOHN HOPE, president of Atlanta University.
OSWALD GARRISON VILLARD, editor of The Nation.

Mr. Hunt, a native of Sparta, Ga., is a graduate of Atlanta University. For several years he taught at Biddle University, now known as Johnson C. Smith University. Twenty-five years ago he went to Fort Valley to take charge of the school there, which is now operated under the auspices of the American Church Institute for Negroes, an Episcopal organization. He also revived and reorganized a defunct State Negro teachers' organization and has otherwise helped to advance the cause of Negro education in the South.

SMITH COLLEGE IVY DAY TO BE HELD TOMORROW

Picturesque Exercises Include 'Stocks and Blonds' Oration and Glee Club Concert.

Special to The New York Times.

NORTHAMPTON, Mass., June 12.—The picturesque ivy day exercises of Smith College commencement will begin with the alumnae parade on Saturday. The participants, in a variety of brilliant costumes, will march across the campus and form in front of the library, where the parade is to be viewed by President Neilson.

The seniors will form a semicircular court of honor on the north side of Seelye Hall, where the class president, Katrina Cooley of Buffalo, will plant the ivy while the class sings the ivy day song.

Immediately after this ceremony the seniors and their guests will go to the John M. Greene Hall for the indoor exercises. Elizabeth Whittemore of Nashua, N. H., will play an organ recessional written by Frances Ashworth of Brooklyn.

The class president will preside at the exercises. Other speakers will be Helen Hebbard of New Rochelle, N. Y., who will deliver the ivy day oration, and Jane P. Rightor of Helena, Ark., who will deliver the humorous speech on "Stocks and Blonds." After the oration the class will file out to a recessional composed by Margaret Riggs of Camden, N. J., and played by Miss Ashworth.

In the evening the college Glee Club will give a concert on the island of Paradise Pond. The girls, all in white, will gather on rafts. When midnight strikes and the senior class has bequeathed its songs to the sophomores the lights will be extinguished and ivy day will end.

Sentenced for Concealing Assets.

SPRINGFIELD, Mass., June 12 (AP).—David Gold, bankrupt dairy products dealer, was sentenced to eighteen months in jail in Federal court today when he pleaded guilty to concealment of assets said to amount to $25,000. He was arrested as a fugitive in New London, Conn. Investigation of his affairs was conducted by the National Credit Men's Association.

YALE LAW FACULTY CHANGES

Seven Appointments Include Representative Tilson as Lecturer.

Special to The New York Times.

NEW HAVEN, Conn., June 12.—Seven faculty appointments in the Yale Law School include the promotion of Roscoe Bernard Turner, now Associate Professor of Law, to be Professor of Law; the appointment of Professor Gilbert Gidel of the University of Paris, and of Ernest G. Lorenzen, Phelps Professor of Law in the school, to be Sterling Research Professors for the second term of the next academic year.

Also Thurman Wesley Arnold, dean and Professor of Law at the University of West Virginia, to be visiting professor; Roger Sherman Foster of the Harvard Law School faculty to be associate professor; Representative John Q. Tilson as special lecturer on parliamentary law, and Paul Wesley Bruton as instructor in law. Mr. Bruton was editor-in-chief of the University of California Law Review and is a Sterling Fellow in the Yale Law School this year.

YALE MAKES ART AWARDS.

Winners of Fellowships, Scholarships and Prizes Are Listed.

Special to The New York Times.

NEW HAVEN, Conn., June 12.—The Yale School of the Fine Arts awards of fellowships, scholarships and prizes were announced by President James Rowland Angell at anniversary exercises this evening. They were as follows:

Alice Kimball English Fellowship—To Warren Towle Mosman, Bridgeport, Conn.
William Wirt Winchester Fellowship—To Frederick Wallace Dunn, Daytona Beach, Fla.
Charles Arthur and Margaret Ormrod Matcham Traveling Fellowship—To Theodore Warren Lamb, Hinsdale, Ill.
Muriel Alvord Scholarship—To Jean Elizabeth Wade, Bridgeport, Conn.
Medal of the American Institute of Architects—To Ford Hilliard Cooper.
Del Grella Prize—To Charles Mattoon Brooks Jr., Cotuit, Mass.
Rebecca Taylor Porter Scholarships—To Carroll Louis Vanderslice, Bridgeport, Conn., and Fred Carlton Thomsen, Greenwich, Conn.
John Ferguson Weir Scholarship—To Jessie Goetz Hull, New Haven.
Fannie B. Pardee Prize—To Theodore Stephen Cotillo, East Boston, Mass.
Ethel Childe Walker Prize—To William Rissman, New Haven, Conn.

Welcome!

to Gallatin Gateway—newest way to YELLOWSTONE PARK

Even the "wild folk" have a friendly greeting. Come via the *electrified* route, direct to The Milwaukee Road's mountain-cradled Gallatin Gateway Inn.

Enjoy 170 extra miles of happy thrills . . . no extra cost. Comfortable motor coaches through the historic "Old West" to Yellowstone Park's mystic marvels.

All in addition to the regular Yellowstone Park tour—at the lowest fare. If you wish, Escorted All-expense Tours. Just like a big house party.

CHICAGO MILWAUKEE ST. PAUL AND PACIFIC

The Electrified Route Scenically Supreme

Trail of the new roller-bearing *Olympian*, Queen of Transcontinental Trains. Open observation cars. Meals by Rector of Broadway fame on all trains.

881

Low Summer Fares from New York

YELLOWSTONE PARK thru new Gallatin Gateway . . Round Trip $108.82
4½ day Park tour, all expenses, $54 at hotels; $45 at lodges

Come to our ground floor office for information, reservations, tickets. Our travel specialists know the West; their help is yours for the asking.

New York Office, 547 Fifth Ave., at 45th St. Phone Vanderbilt 3721

The MILWAUKEE ROAD
ELECTRIFIED OVER THE ROCKIES TO THE SEA

Montreal

Friday June 20 $10 Round Trip

Special Excursion Train of Modern, Comfortable Coaches

Eastern Standard Time

Lv. New York, Grand Central Terminal . . . 7:30 PM
Lv. New York, 125th St. Station . . . . . . 8:00 PM
Ar. Montreal . . . . 7:00 AM

Returning Sunday, June 22

Lv. Montreal, Bonaventure Station . . . . . . 6:30 PM
Ar. 125th St. . 5:40 AM Grand Central . 5:50 AM

Tickets honored on special train only and sale of tickets limited to capacity of train

Consult Agents: Grand Central Terminal
125th Street Station 57 Chambers St.
114 West 42nd St. 155 Pierrepont St., Brooklyn
4 West 33rd St. 17 John Street
9-15 Clinton St., Newark, N. J.

Route of the Mount Royal

NEW YORK CENTRAL LINES

New York Central

"...what I call service"

"Of course, you slept well, my dear. You've been riding on one of the smoothest roadbeds in the country."

"And this mountain air has made me ready for a good breakfast."

"You'll get it. Lackawanna meals are always good."

"Well, now that's what I call service."

Two very important items . . . smooth riding and excellent food. But only two of the many items that make up the famous Lackawanna service. Then there is the beautiful scenery, if you travel by day. Of course, we can't claim credit for that, but it's there for you to enjoy and wonder at just the same.

Fast trains to Syracuse, Ithaca, Buffalo—through service to Cleveland, Detroit, Chicago, and points west—a terminal in the heart of Buffalo.

Travel by

LACKAWANNA

LOST and FOUND

Rates 75 cents an agate line daily; 80 cents Sunday.

Advertisements received until midnight. Telephone LACkawanna 1000. New Jersey, Mulberry 4-3900 (Newark), 8:30 A. M. to 6 P. M. daily; Westchester, White Plains 5300, 9 A. M. to 5 P. M. daily; Long Island, Garden City 3605 (Mineola), 9 A. M. to 5:30 P. M. daily.

Found articles of no apparent intrinsic worth but of sentimental value advertised without charge.

Key tags issued on application with registered index numbers and tags to attach to collars of dogs and cats—for 15 cents each.

LOST.

BANKBOOK, No. 773,241-M, Seamen's Bank for Savings, 76 Wall St., New York. Payment stopped. Please return to bank.

BRIEF CASE, black cowhide, containing important report, along automobile road between Waverly Place, Manhattan, and Clinton Av., Brooklyn; address inside; reward. Vanderbilt 0376.

CHECK BOOK, American Trust Bank, San Francisco, near Broadway and Wall; reward. Desk, Hotel Fairfax, 116 East 56th.

ENVELOPE lost, marked Bank Yorktown, containing large sum of money; envelope was wrapped in a check, face value $1,800, lost between 51st St., 7th Av. and 28th and Madison or 6th Av. "L" southbound; liberal reward. P 561 Times.

GRIP, lady's, black, between Babylon and Penn Station; reward. Union 7086. Valiance.

HANDBAG, lady's, 86th St. and 2d Av., crosstown bus, or between Columbus and Amsterdam Avs. Return nurse's pin, keys; reward. Schuyler 7587.

HANDBAG, Mark Cross, tan leather, shuttle train Thursday night, containing money and letters; liberal reward. Bogardus 3723.

PENCIL, gold, Tuesday, 54th and Madison to West 53d. Return to Bach, 543 Madison; reward.

POCKETBOOK—Tan, containing spectacle case, keys and money; at the Paramount Theatre. Pomeroy 7010.

PURSE, suede, black, Tuesday morning on uptown Bronx subway; keep money. Communicate F 361 Times.

PURSE, suede with silver watch, sentimental value, 112th, Wednesday; reward. Vanderbilt 5740.

SHOE, man's, tan, rubber soled, left on bench 5th Av., opposite 88th St.; appropriate reward. Sacramento 8029.

TRAVELING CASE, black, sidewalk Hotel Chelsea, 23d; reward. Room 519, Hotel Chelsea.

Jewelry.

BARPIN, diamond with 3 uncut emeralds, Wednesday, 44th St. Theatre or vicinity; $50 reward. Milton, 210 East 68th.

BROOCH, amethyst, surrounded by pearls; taxicab Friday; sentimental value; reward. Plaza 9891.

BROOCH, white doves and mosaic, June 11, vicinity, between 47th-41st Sts., 5th Av.; reward. Caledonia 6660.

BROOCH, pearl, June 11, between 79th-34th on 5th Av.; reward. Atwater 5398.

BROOCH, marquisette, monogrammed R. W. E., Thursday; reward. Wolfson, 303 5th Av.

CAMEO PIN, small diamond, 98th, Hayes Av. junction station, Corona, Tuesday; reward. Pomeroy 2662.

EARRING, pearl and diamond, Madison Av. between Hotel St. Regis and 50th St.; reward. Endicott 3715.

PEARL NECKLACE, in vicinity of Paramount Theatre or Hotel Pennsylvania, June 4, barrel shaped diamond clasp; reward. Return to Hotel Pennsylvania, assistant manager's office.

PIN, Marquisite, pearl, "B. A. B.," 92d-104th, taxi; reward. Riverside 1072.

PIN, small platinum, with dark opal. Return Apt. 3A, 485 Park Av.

PURSE containing money, platinum wedding ring, Saturday morning, June 7, in taxi between 14th St.-6th Av. and 36th-10th Av.; reward. Jefferson 9656.

RING—Diamond, platinum dinner ring, in or near Milano's Restaurant, Far Rockaway; $200 reward. Cathedral 4197.

RING, diamond, 3 stones, platinum and diamond setting Sunday, New York; generous reward. Y 2067 Times Annex.

WATCH and chain with keys and charms, Greenwich Village, Wednesday evening; $100 reward. Rector 1965.

WRIST WATCH, lady's, platinum, diamond and onyx setting, Swiss make, between Columbus Av., 94th St., to 5th Av., 38th St., using 6th Av. "L," Wednesday morning; liberal regard. Riverside 0772.

WRIST WATCH-BRACELET, eight emeralds, 14th "L" station; reward. Port Richmond 63.0.

WRIST WATCH, man's Waltham, Thursday; $10 reward. Riverside 1464 (Apt. 2D).

WRIST WATCH, Waltham, 6th Av. and 17th St., Thursday; reward. South 8131.

$2,000 REWARD

for return of pearl necklace containing 89 pearls, lost June 11, in 53d St., near 5th Av., Park & Tilford's, 57th St. and 5th Av., 77th St. near Riverside Drive, in or near 322 East 44th St., or 61 East 57th St., or on Madison Av. and 96th St. A. J. Schlapp, 110 William St. Beekman 6261.

$200 REWARD.

Clip pin, platinum, 8 emeralds, 2 sapphires, 4 pearls, 50 small diamonds, lost on train "Pittsburgher," arriving Penn Station 8:40 A. M., June 10, in New York City or in taxi. Return to J. A. Lyons, 15 William St. Hanover 0630.

$50 REWARD.

Brooch, platinum and gold, fleur de lis design, 2 large and number of small diamonds, lost June 8, Pennsylvania R. R. train, station or in taxi to West 86th St. Return to A. R. Lee & Co., Inc., 15 William St. Hanover 0630.

$100 REWARD.

Wrist watch, platinum and diamond, initialed L. H. R., lost June 6 between East 94th St. and 111 Broadway or in taxi or subway. Return to H. L. Smith, 15 William St. Hanover 0630.

$100 REWARD.

Cigarette case, gold with jeweled motif in centre; inscription inside; lost about May 21, Voisin Restaurant or 5th Av., shopping district. Return to A. R. Lee & Co., Inc., 15 William St. Hanover 0630.

$350 REWARD.

Platinum and diamond link bracelet, lost early morning June 10, St. Regis Roof, Club Abbey, between East 53d and East 55th Sts., or in taxi. Return to Herbert J. Payne, 15 William St. Hanover 0630.

$250 REWARD.

Wrist watch, platinum, diamond, with diamond link bracelet (Cartier), lost June 11 between East 57th and East 82d Sts., or in taxi. H. L. Smith, 15 William St. Hanover 0630.

$50 REWARD.

Circle brooch, platinum and diamond, lost June 6 in Morristown or vicinity Morris County Golf Club, Convent, N. J. Return to A. R. Lee & Co., 15 William St. Hanover 0630.

$200 REWARD.

Platinum ring, 1 large, ten small diamonds, in brown pocketbook, lost June 8 at Roxy Theatre. Return to Herbert J. Payne, 15 William St. Hanover 0630.

$250 REWARD for return of bar brooch containing 48 diamonds; lost in New York City past two or three days. William H. Soper, 82 Beaver St. Beekman 1323.

$200 REWARD

for return of platinum wrist watch, 19 diamonds, on black silk cord, lost about May 20 between West 48th and East 51st. Toplis & Harding, 150 William St., Beekman 2911.

$500 REWARD.

Platinum chain, 176 diamonds, with lorgnette attached, lost June 9, vicinity 5th Av. and 44th St. Return to Herbert J. Payne, 15 William St. Hanover 0632.

$100 REWARD.

Circular ruby and diamond pin, lost June 8, in or near Katonah, N. Y. Return to Herbert J. Payne, 15 William St. Hanover 0631.

Cats, Dogs and Birds.

CHOW, red, license No. 350, lost in Interstate Park, near Tenafly, N. J.; liberal reward. Call Murray Hill 8431.

POODLE, female, no collar, Wednesday evening; reward. Vanderbilt 1355.

WIREHAIRED terrier, white, brown, black; answers Patsy; reward. Dressler, 2,345 Broadway.

Wearing Apparel.

COAT, green, child's; taxi, Wednesday. Hidden, 375 Park Av. Plaza 1619. Reward.

FUR NECKPIECE Baum-Marten, between 62d-65th, Madison Av.; reward. 35 West 67th. Susquehanna 10445.

NECKPIECE, black pointed fox, left on Bronx subway Thursday; reward. Walker 5053.

FOUND.

RING, lady's, Wall St. section; give description. Y 2043 Times Annex.

IF YOU WANT TO MOVE and have not yet found a suitable home, look over the Apartments to Let Columns (display and classified) of The New York Times or the announcements of houses in city or suburbs.—Advt.

PREDICTS REVOLT OF CLOAK WORKERS

Union Leader Issues Warning to Manufacturers Who Force Wage Cuts Under Scale.

BROOKLYN GROUP SHUNNED

Manhattan Contractors Break Off Relationship After Exposure by State Investigator.

A possible "revolt" of both union and non-union dress and cloak workers who, it was alleged, were being oppressed by conditions prevailing in both industries was predicted yesterday by Benjamin Schlesinger, president of the International Ladies' Garment Workers' Union, in discussing the relationship between certain officers of the Brooklyn Ladies' Garment Manufacturers' Association and independent employers.

Raymond V. Ingersoll of Governor Roosevelt's Cloak and Suit Commission, in a statement published yesterday, said that Brooklyn contractors had been operating on a piece-work basis, contrary to the union agreement, and that officers of the Brooklyn Ladies' Garment Manufacturers' Association had received money from employers.

The American Cloak and Suit Manufacturers' Association, representing the sub-manufacturers or contractors in Manhattan, broke off relations yesterday with the Brooklyn Ladies' Garment Manufacturers' Association, an affiliated body, shortly after publication of the statement by Mr. Ingersoll.

Frank Ingrassia, head of the Brooklyn Contractors' Association, said the situation would be canvassed at a meeting of his members next week.

Mr. Schlesinger said the events in Brooklyn were part of the general situation in the industry. While he said he did not shirk from accepting responsibility for organizing the Brooklyn area and for bringing these workers under union discipline he recounted obstacles which, he asserted, were placed in the path of the union by other factors.

"The union alone cannot raise the standards of the industry, but must have the cooperation of contractors, jobbers, inside manufacturers, retailers and others," he said. "All must work together with one aim, to stabilize the industry.

"The non-union element, manufacturing under substandard and sweat shop conditions, set the pace for a lowering of wages and working conditions that eventually is felt in the whole industry. Responsible manufacturers and other employers should take heed lest at the next opportunity, when business conditions are improved, the union does not strike hard against those taking advantage of the unfortunate situation of the workers. The union members are compelled to make garments at prices under the scale. Further advantage of this situation is likely to lead to a revolt of both union and non-union workers in the cloak and suit industry, many of whom are now suffering from these conditions."

TO SEE ELECTRIC WONDERS.

Chattanooga Girl Wins a Free Trip to General Electric Laboratories.

SCHENECTADY, June 12.—As the winner of a prize offered to students of the University of Chattanooga by Adolph S. Ochs, publisher of THE NEW YORK TIMES, Miss Marie Klein of 925 Magnolia Street, Chattanooga, will have a free trip to the laboratories of the General Electric Company in this city, according to an announcement by the company today. The prize was offered for the best essay on the life of John Wesley Adams.

Mr. Ochs was a visitor at the laboratories and plant of the General Electric Company last April on the occasion of his radio talk with Admiral Byrd, who had just reached New Zealand on his return from the Antarctic. Mr. Ochs spoke from the General Electric Company's short-wave station, and afterward went through the laboratories. In addressing the university students he described the wonders of science and inventions as he had witnessed them in the laboratories, and then offered the prize.

Miss Klein will leave Chattanooga about July 1 for her visit to the "house of magic."

SHRINERS DEDICATE PEACE MONUMENT

Four Nations Take Part In Toronto Ceremonies After Parade of 50,000.

STIMSON SPEAKS ON RADIO

Premier King and Senator Robinson Praise Long-Enduring Amity.

Special to The New York Times.

TORONTO, June 12.—Symbolizing the advance in harmony and amity toward a common goal of the peoples of the North American continent, 50,000 Shriners participated this afternoon in a great peace demonstration which resounded by radio throughout the civilized world. It was an expression of thanksgiving for more than 100 years of good-will between the United States and Canada and a declaration of confidence in the permanence of those relations.

In this spirit Mrs. Leo V. Youngworth, wife of the Imperial Potentate, unveiled the Shriners' peace monument.

Taking the place of the actual monument, at whose base there would have been insufficient room to accommodate the vast assembly, was a replica. It occupied a position in the centre of the reviewing stand and was draped with Union Jacks and Stars and Stripes. As it was unveiled, the monument itself was simultaneously revealed.

From 1:30 P. M. until 4 a magnificent spectacle was unfolded, accompanied by the music of massed bands, nearly 3,000 strong, and the singing of a choir of 800.

With impressive dignity the national airs of four countries were recognized in solemn silence and the observance concluded with an expression of a common allegiance to a common faith when the massed musicians played "Onward, Christian Soldier."

50,000 March in Parade.

The 50,000 uniformed Shriners were divided into two sections and marched toward the reviewing stand on Boulevard Drive. The one coming from Dufferin Gate and the other from the Princes' Gate.

Converging on the scene of the ceremony the bands and singers massed on three sides with the long columns of marchers stretched far out the boulevard.

After the invocation by the Rev. F. F. McFadden, Imperial Potentate Youngworth spoke.

The retiring ruler of the order declared the supreme objective of Shrinedom was to render war impossible.

As Mr. Youngworth finished radio loud speakers brought an expression of good-will from the Canadian Government in the voice of Prime Minister King.

After referring to the friendly relations between the United States and Canada, Mr. King continued:

"The world has nothing finer, civilization itself no achievement greater than the conviction and sentiment which, for more than a century, have substituted the appeal to reason for the appeal to force in the settlement of differences as have arisen between Canada and the United States, and which have provided the necessary means for international investigation, conciliation and arbitration of all future differences as perchance they may arise.

"In the perpetuation of the peace sentiment, which finds so noble an expression in the memorial which you are presenting to our country, lies the security of mankind.

Stimson Responds to King.

Secretary Stimson at Washington responded over the radio to Mr. King.

After complimenting the Shriners on their work for the monument, the secretary pointed out the significance of the fact that it was erected on Canadian soil.

"For more than a century," the secretary said, "our two nations, Canada and the United States, have been offering to the world an example and a practical demonstration of the benefits in the direction of lasting peace which can flow from a treaty of naval limitations. The Rush-Bagot agreement between the United States and Canada was one of the earliest naval limitation agreements in modern times.

"I know of no higher tribute to these beneficent results than was given at the recent London naval conference by the representative of Canada, Colonel Ralston, Minister of National Defense. Speaking of the consequences of this unfortified frontier, he said that Canada 'is fully conscious that she is so situated as to be spared in some degree the anxiety which is felt by other nations as regards to security.' It was an impressive tribute to the consequences which can be expected from treaties of naval limitation that after 100 years' experience with such a treaty the Minister of National Defense of Canada could regard as one of the chief causes of Canada's security the 3,000 miles of frontier defended only by the good-will and confidence of the two nations living on either side of it."

Robinson Sees Example for World.

Senator Robinson of Arkansas, official representative at the ceremony of the United States Government, in an address which followed declared peace between Canada and the United States to be an example for the rest of the world, and added:

"Let me bring to the consciousness of all who hear me a message of good cheer. Here in the city of Toronto, close by the line which separates Canada and the United States, in the presence of 100,000 persons, a monument is being unveiled to commemorate the triumph of peace over fear and force, peace for a hundred years past, and, let us hope, for all time to come."

Señor Lisardo Sanudo, representing President Machado of Cuba, in his address emphasized the international significance of the memorable occasion.

General T. M. Tapia followed with a speech as representative of President Ortiz Rubio of Mexico.

Tonight at the Royal York Hotel, the Ontario Government tendered a banquet to the visiting governors and representatives of the United States, Cuba and Mexico.

George S. Henry, potentate of Rameses Temple and Minister of Highways, presided.

Prohibition Issue Brought Up.

TORONTO, June 12 (Canadian Press).—Prominent United States citizens attending the Shriners' convention gathered at the banquet table with leading Canadians tonight. The speeches were more in the nature of frank discussions.

Prohibition in the United States had placed burdens on Canada which one nation should not expect another to assume, Governor Ritchie of Maryland declared. "International good-will cannot be furthered by a situation which requires that the United States must ask a neighbor to adopt laws with the sole object of helping her to enforce her own," he said.

Referring to the tariff, the Maryland Governor said the general upward revision that bids fair to become law in the United States would defeat its own object through its unfortunate effect upon other nations of the world.

Esten A. Fletcher the new imperial potentate, said Americans appreciate Canada's liquor laws.

"Last August when I was here it was intimated that because we were dry Americans would come to 'drink Canada dry,'" he said. "That is a fallacy. They did not come here to drink Canada dry, but they came here to enjoy the relaxation of a law that I would like to see in our own country."

PRIEST HELD IN DRY RAID.

Pleads Guilty in Nebraska to Possession of Liquor.

SCHUYLER, Neb., June 12 (AP).—The Rev. Father Antone Folda pleaded guilty to illegal possession of liquor yesterday and was released on his own recognizance to appear for sentence Monday.

He was arrested after a raid upon his rural parsonage in which deputy sheriffs said they seized one still, part of a second, 250 gallons of fruit-mash and thirty-one gallons of liquor.

AUCTION SALES

Artistic Furnishings
AT PUBLIC AUCTION
INCLUDING CHOICE CONTENTS OF A LONG ISLAND HOME
Today, 11 A. M.
88 University Place
Between 11th and 12th Sts.
AN UNUSUALLY INTERESTING AND DESIRABLE COLLECTION
Antique and Modern
FURNITURE, WORKS OF ART, STERLING SILVER, PAINTINGS, ORIENTAL CARPETS AND RUGS,
Rare China and Glassware, Sterling Silver, Sheffield Plate, Georgian Silver, Chinese Embroideries and Hangings, Needlepoint Pictures.
ARTHUR KALISKI, Auctioneer

GREEN SAYS REDS UNDERMINE UNIONS

Federation Chief Tells House Committee Soviet Aims at Revolution Here.

LISTS ORGANIZATIONS HERE

They Were Formed, He Says, by Moscow and Are Directed From There.

Special to The New York Times.

WASHINGTON, June 12.—The assertion that the Communist party, with "Soviet Russia as its bulwark," has set out to wrest control for the purpose of overthrowing the American Federation of Labor in a general plan for destroying the government was made by William Green, president of the federation, during a 10,000-word statement today to the Fish committee, which is investigating communistic activities in the United States.

To accomplish the ends sought, Mr. Green declared, there have been organized in this country the Workers' (Communist) party of America, the Trade Union Educational League, the Trade Union Unity League, the Pioneer Youth Movement and the American Negro Labor Congress, "directed from Moscow and thoroughly allied with the Communist International and the Red International of Trade Unions."

The organizations, Mr. Green said, have been formed "to promote the Communist party, to sow discord and accomplish the overthrow of the so-called capitalistic government of the United States." Their first task, he said, is to get control of the American Federation of Labor.

Says Moscow Sets the Task.

Mr. Green appeared at the second public hearing held by the committee, created recently by the House with authority to go into all forms of communistic activities and all agitation for the overthrow of the republican form of government by violence. For the last two days the committee, behind closed doors, has been hearing agents of the Department of Justice and Department of Labor tell of their troubles in dealing with the "Communist problem."

"Moscow has set for its American co-workers a 'present task,' which is to cultivate conditions and bring about a realignment of forces in America, which will promote the coming of the revolution in America and the rest of the world," Mr. Green said.

The purposes outlined for Communist workers, he added, were to join the labor union of their trade, to organize in them militant minority groups to use "the energies of class-conscious groups to place militant programs into effect in their unions, and to oppose the conservative officials who stand in the way or oppose them."

After tracing the development of the Communist program, the witness said that the Communist party had been reported to have 20,000 members in this country, 2,500 of whom were in New York City and 1,200 in Chicago.

Sees Intent to Split Unions.

"Many of the separate policies of the Communists are consistent with and parallel to policies advocated by individuals and organizations outside the Communist ranks," Mr. Green admitted. "As far as the Communist is concerned, every other consideration is subordinate to his allegiance to Moscow. To him, a strike is not used as a measure for securing higher wages, but the important thing is the bearing of the strike on the development of the general background for revolution.

"Policies relating to the American labor movement in the internal affairs of the unions are for Communists to join the union, build factions of progressive blocs, oppose officers for election, expose the labor union bureaucrats, introduce campaigns against the reactionary bureaucracy, resist expulsion from the unions and to fight within the union for adoption of their external policies."

Mr. Green said Communist agitators were besieging musicians in Detroit with "save-the-union" propaganda. He said that the "disturbing influence of the Communists" was felt by miners of Pennsylvania as far back as 1922, and that now the "national miners' union is conducting a vicious campaign of propaganda in the central coal fields of Illinois, Ohio, Indiana and Pennsylvania." A few years ago, Mr. Green said, he had to delegate high officials of the American Federation to help rid the Fur Workers' Union of North America of communistic influences.

RAID FOLLOWS CAFE HOLD-UP

Police Arrest Bartender, Seize Beer, After Gunmen's Visit.

Four gunmen held up an employe and a dozen customers early yesterday morning in a café on the second floor of 112 West Forty-fourth Street, robbed them of several hundred dollars, rifled the cash register of $300, snatched up two bottles of beverages and escaped.

Detectives who investigated the hold-up seized eight half-barrels of alleged beer and several cases of bottled goods and arrested the bartender, James Cook, on a charge of violating the Volstead act.

After the robbers had fled some of their victims opened windows and cried for help. In a short time two squads of detectives were on the scene. Several hundred persons looked on while the police loaded the seized beverages and Cook into a patrol wagon to be taken to the West Forty-seventh Street station.

CITY BREVITIES.

Mrs. John D. Rockefeller Jr. is among the sponsors of a series of eight concerts to be given during the next two weeks in the municipal hospitals of New York by the hospital music committee of the New York City visiting committee.

The annual missionary dinner of the Presbyterian Union was held last night in the Hotel McAlpin in honor of sixty newly appointed missionaries of the Presbyterian Board of Foreign Missions. The Rev. Lindsay S. B. Hadley presided.

In America's search for efficiency she is tending to erase personality, lose individualism and generate a type of national egotism which spells ruin to our spiritual selves, Dr. Christian F. Reisner declared last night at a meeting of the Action Membership Corporation at the Hotel Woodstock.

SCHOOL BOARD AWARDS $1,600,000 CONTRACTS

New Long Island City Building Bid Is Approved as Well as Queens Addition.

Contracts aggregating more than $1,600,000 for a new building, an addition to an old structure and equipment for several other schools were approved yesterday by the Board of Education at its regular semi-monthly meeting.

Public School 151, Long Island City, will be constructed at Thirty-first Avenue and Hobart Street by the Magoba Construction Company for $429,174. The equipment for the school will bring the cost up to $700,000. There will be accommodations for 1,600 pupils.

An addition to Public School 73, Fifty-fourth Avenue and Seventy-first Street, Maspeth, Queens, will be erected by the Raymore Construction Corporation at a cost of $344,600, providing sittings for 1,300 students.

The board approved contracts for the installation of mechanical equipment for the new Grover Cleveland High School in Queens for $466,170, equipment for new Public School 198, Brooklyn, at a cost of $93,000, for new Public School 98 in the Bronx for $236,000 and for the new Walton High School, the Bronx, for $84,347.

George J. Ryan, president of the board, and C. C. Mollenhauer, Brooklyn member, were empowered to award the school coal contract for 1931. Mr. Ryan announced that he would approve the award after an investigation into the abilities of the bidders to supply coal to school buildings on call as frequently and in as large quantities as necessary.

In a report submitted to the board, Patrick Jones, superintendent of school supplies, declared that some of the low bidders had not met specifications as to ownership of private yards and general ability to meet frequent calls for fuel. Burns Brothers, who furnished coal last year and whose bid of $1,574,847.60 was the highest in all five boroughs, were found to be able to give adequate guarantees. The specifications were also fulfilled by Jamieson & Bond Corporation, who bid for the Far Rockaway school contracts.

Today on the Radio

June 13, 1920. Eastern Daylight Saving Time. Wave length in meters on left of station. All time is P. M. unless otherwise indicated. Stations in each group are arranged in accordance with their location on the dial.

OUTSTANDING EVENTS ON THE AIR TODAY

11:00 A. M.—United States Army Band—WJZ.
2:00 P. M.—Biennial Convention of General Federation of Women's Clubs, Denver, Col. Speakers, Mrs. John F. Sippel, president; Arnold Ronneback and others—WEAF.
7:00 P. M.—Crockett Mountaineers—WABC.
7:30 P. M.—Andy Sammella, guitar; Welcome Lewis, contralto, and others—WEAF.
7:30 P. M.—Astrology, Evangeline Adams—WABC.
8:00 P. M.—Cities Service Orchestra; Jessica Dragonette, soprano; Cavaliers Quartet—WEAF.
9:30 P. M.—Fort Campaign Speech—WOR.
9:30 P. M.—Armour Orchestra and Chorus—WJZ.
10:00 P. M.—Raleigh Orchestra; Rovers Quartet—WEAF.
10:00 P. M.—Armstrong Quakers Orchestra; Lois Bennett, soprano—WJZ.
10:30 P. M.—Kodak Orchestra; Olga Albani, soprano—WJZ.

NEW YORK

526 M—WNYC—570 Kc
11:00 A. M.—Aviation Weather; Civil Service Openings
11:05 A. M.—Thought for Today.
11:10 A. M.—Prevention of Diabetes—Dr. Israel Weinstein
11:20 A. M.—Around the Disk—Peter Hugh Reed
6:00—Roosevelt House Lecture
6:15—Eleanor Thomson, Songs
6:25—Resume of the Board of Estimate Meeting
6:30—French Lessons
7:00—Christmas Seals Camp—Dr. Charles S. Prest
7:10—Medical Factors in Compensation—Dr. Ferdinand Schmitter
7:25—Time; Police Alarms; Civic Information

526 M—WMCA—570 Kc
9:00 A. M.—Tuneful Topics
9:30 A. M.—Air School of Health
10:00 A. M.—Channel of Dress—Emilie Gianni
10:15 A. M.—Organ Recital
10:30 A. M.—Tuneful Topics
10:45 A. M.—Motion Picture Magazine Program
12:00 M—News
12:10—Radio Auctioneers
12:30—Stock Quotations
1:00—Zimmermans' Vagabonds
1:30—Seibert-Wilson Music
2:00—Therenoid Talk
2:15—Talk—Allan Prescott
2:30—Vivian Marlowe, Songs
2:45—The Woman About The House—Dorothy Ames Carter
3:00—Seibert-Wilson Trio
3:30—Manhattan Towers Program
3:45—Beth Renard, Songs
4:00—Stock Quotations
4:30—Ohrbach's Program
5:00—Gay Goldburgs
5:30—Berenson's Entertainers
7:30—The Spectator, Talk
7:40—Mac and Al
7:55—Seth Thomas Cameos
8:00—Crawford Collegians
8:30—Therenoid Talk
8:45—Etherian Ensemble
9:30—Delivery Boys, Songs
9:45—Vacation Travelogue
10:00—Norwood Sport Revue
10:05—Tabloid Troupers
10:30—Gene Dennis, Psychic
10:45—Miniature Recital
11:00—Time; News
11:05—Hollywood Orchestra
11:35—Saratoga Club Orchestra
12:05 A. M.—Negro Orchestra
12:35 A. M.—Hot Feet Orchestra

500 M—WGBS—600 Kc
9:00 A. M.—Dagmar Perkins
10:00 A. M.—Gym Class
10:30 A. M.—Miss Manhattan
11:00 A. M.—Beauty—Elsie Pierce
11:30 A. M.—Trio Unique
12:00 M—Time; News
12:15—Luncheon Music
12:30—Italian Diction—Edna Frandini
12:45—Paul Ray, Guitar
1:00—Studio Program
3:00—Mary Bongert, Songs
3:15—Tales of Hoffman
3:30—Helene and Pat, Duets
3:45—Janice and Woods, Songs
4:00—Tea Time Music
4:15—Travelogue—France
5:00—Memories Book Shop
5:15—Temple Emanu-El Services
6:15—Studio Program
6:45—Baseball Results
7:00—Aviation Course
7:15—John Lamont, Baritone
7:30—Herbert's Entertainers
8:00—Educational Talk—Dean John L. Dandreau
8:15—Seibert-Wilson Program
8:45—Three Little Sachs
9:00—Lyceum of the Air
9:15—Davis Orchestra
10:00—Kremlin Art Quintet
10:15—Ladek Raviek, Comedy
10:30—Night in Gypsy Camp
11:00—Arcadia Orchestra

454 M—WEAF—660 Kc
6:45 A. M.—Health Exercises
8:00 A. M.—Landt Trio
8:15 A. M.—Morning Devotions
8:30 A. M.—Cheerio
9:00 A. M.—Morning Melodies
10:00 A. M.—Hits and Bits
10:30 A. M.—Betty Crocker
10:45 A. M.—National Home Hour
11:00 A. M.—Blue Streaks Music
11:45 A. M.—Argentinians Music
12:00 M.—On Wings of Song; Bruce Campbell, Tenor
12:45—Market Reports
1:00—Palais d'Or Orchestra
2:00—Biennial Convention Program of the General Federation of Women's Clubs, Denver, Col.; Speakers: Mrs. John F. Sippel, president; Art as a Record of Civilization, Arnold Ronneback; Ada Castor, Soprano; Nina del Castillo, Songs
3:30—Morgan Trio
4:00—Moxie Hostess Program
4:15—Vivian Sherwood, Contralto
4:30—Dancing Melodies
5:00—Children's Program
5:30—Tea Timers Band
5:45—Old King Cole
6:00—Summary of Programs
6:05—Black and Gold Orchestra
6:15—World in Music—Pierre Key
6:30—Park Central Orchestra
6:55—Baseball Scores
7:00—Genia Zielinski, Soprano
7:15—Universal Safety Series—Piece of Mind—Playlet
7:30—Welcome Lewis, Contralto; Andy Sannella, Instrumentalist; Breen and de Rose, Novelty Duo; Jol Kohn, Piano; Frank Pinero, Violin
8:00—Cities Service Concert Orchestra—Jessica Dragonette, Soprano; Cavaliers Quartet; Leo O'Rourke, Tenor; John Seagle, Baritone
9:00—Clicquot Eskimos Orchestra; Arthur Fields, Composer
9:30—Big Guns—The Training Camp, Sketch
10:00—Raleigh Revue—Olive Kline, Soprano; Elliott Shaw, Baritone; Rovers Quartet; Ohman and Arden, Piano Duo
11:00—St. Regis Orchestra
12:00—Lampe's Orchestra

422 M—WOR 710 Kc
6:45 A. M.—Gym Classes
8:00 A. M.—Time; Weather
8:55 A. M.—Morning Resume
9:00 A. M.—Shopping Service—Marjorie Frazell
9:30 A. M.—Cushman Music
9:45 A. M.—Music
9:50 A. M.—Moth Gas. Talk
10:00 A. M.—How to be Well Dressed—Mary Brooks Picken
10:15 A. M.—Studio Orchestra
10:30 A. M.—Vocational Guidance—Dr. Mary Mayest
10:45 A. M.—Delivery Boys, Songs
11:00 A. M.—Adventures in Home-making—Helen Baldwin
11:15 A. M.—Thrift Talk
11:30 A. M.—Just Neighbors—Cathleen Carr and Kathryn Parsons
11:55 A. M.—Rockaway Point Talk
12:00 M.—News Flashes
12:03—Harry Link, Songs
12:15—Congressman Franklin W. Fort Senatorial Campaign
12:45—Montclair Ensemble
2:30—Common Sense to Mothers—Mrs. John S. Reilly
2:45—Matthew Ryan, Tenor
3:00—Geraldine Stern, Piano
3:15—Hilda Kay, Contralto
3:30—Lillian Lipkin, Impersonations
3:45—Albert's Trio
4:00—French Lessons—Prof. Edmond LaVergne
4:15—Sayde Gann, Piano
4:30—Newark String Trio
5:00—Your Reporter
5:30—Children's Program
5:45—Program Resume
5:50—Week-end Detours—Ralph Sprague
6:00—Uncle Don, Songs, Stories
6:30—Sports Talk
6:45—Astor Orchestra
7:15—Argentine Trio
7:30—Moe Levy & Son's Revue; Ross Orchestra; Aida Ward, Soprano; Rollin Smith, Baritone.
8:00—Arabian Nights
8:30—Winter's Orchestra
9:00—Morrow's Campaign Issues
9:15—Show Boat Boys, Songs
9:30—Congressman Franklin W. Fort Senatorial Campaign
10:15—By the Fireside
10:30—Lyons and Lyons Present
11:00—Time, Weather, News
11:05—Ferdinando Orchestra
11:30—Moonbeams

395 M—WJZ—760 Kc
7:30 A. M.—Dance Orchestra
7:45 A. M.—Jolly Bill and Jane
8:00 A. M.—Quaker Crackels Man
8:15 A. M.—Chats with Peggy Winthrop
8:30 A. M.—Headliners Band
8:45 A. M.—Popular Bits
9:15 A. M.—Parnassus Trio
10:00 A. M.—The Manhatters
10:45 A. M.—Food Talk
11:00 A. M.—U. S. Army Band
11:30 A. M.—Musical Miniatures; Marion Ross, Soprano
12:00 M.—Luncheon Five
1:05—Three Little Maids
1:45—Farm and Home Talk
2:00—Merry Makers Music
2:45—Thousand Melodies Band
3:15—The Professional Accountant—William R. Murphy
3:30—Chicago Serenade
4:00—Pacific Feature Hour
5:00—The Gentle Art of Angling—H. W. Wack
5:15—Over a Cup of Tea
5:30—Summary of Programs
5:35—Stock Quotations; Cotton Exchange Quotations; Agricultural Reports
6:00—Time; Books in the Limelight—Tom Masson
6:15—Cloverdale Limelights—Muriel Pollock and Vee Lawnhurst, Piano Duo; Henry Shope, Tenor; Blue Ridge Boys
6:45—Literary Digest Topics—Floyd Gibbons
7:00—Amos 'n' Andy—Sketch
7:15—The American Golfer
7:30—Baseball Scores
7:35—Paramount Orchestra
7:45—Rise of the Goldbergs—Sketch
8:00—Pickard Family, Songs Novelty Orchestra
8:30—Hickok Sketch; Music
8:45—Natural Bridge Program
9:00—Interwoven Pair—Ernie Hare, Baritone; Billy Jones, Tenor
9:30—Armour Orchestra; Fred Waldner, Tenor; Mixed Chorus
10:00—Armstrong Quakers Orchestra; Lois Bennett, Soprano; Mary Hopple, Contralto; Male Quartet
10:30—Kodak Orchestra; Olga Albani, Soprano; Male Quartet, Jack Parker, Tenor
11:00—Elgin Program
11:15—Slumber Music
12:00—Time; Spitalny's Music

370 M—WPCH—810 Kc
7:00 A. M.—Morning Group
9:00 A. M.—David Kaye, Songs
9:15 A. M.—Helen McArdle Songs
9:30 A. M.—To Be Announced
9:45 A. M.—Eddie Mann and Dorothy Gale, Songs
10:15 A. M.—Poet's Corner
10:30 A. M.—Mildred Sunn, Songs
10:45 A. M.—Snyder Buddies
11:00 A. M.—Current Events
11:15 A. M.—Martha Frances and Eddie Martin, Songs
11:30 A. M.—Dental Talk—Dr. Hyde
11:45 A. M.—Don Amiche, Songs
12:00 M—Information; News
12:05—Radio Tapper; Danny Davis, Tenor
12:20—Elvira Geiger, Piano
12:30—Brinkley Sisters, Songs
12:45—Mildred Durham, Music
1:00—Seibert-Wilson Music
1:30—Talk—Allan Prescott
1:45—Florence Millet, Contralto; Annette Andre, Diseuse
2:05—The Woman About the House—Dorothy Ames Carter
2:15—Georgia Peaches; Willie St. Clair, Songs
2:30—Radio Auctioneers
3:00—Charles Rothman, Comedian
3:15—Dorothy Calvert, Soprano
3:30—Service—Albert Schanzer
3:45—Lardos Orchestra
4:20—Grace King, Soprano
4:30—Isobel Stone, Songs
4:45—Joe Allen, Songs
5:00—T. M. Kevesey, Talk
5:30—Seibert-Wilson Trio
6:00—Cripples' Program
6:30—Highlights of Night Life—Lee Posner
6:45—Kolia Negin, Songs
7:00—Scandinavian Travel Talk
7:15—Mable Albertson, Diseuse
7:25—Evangeline Day, Astrologer
7:30—Magazine of the Air
7:45—Eugenia Bauman, Songs
8:00—Mary Mason, Songs
8:30—Playlet
8:45—Delivery Boys, Songs

349 M—WABC—860 Kc
8:00 A. M.—Organ Reveille
8:30 A. M.—Morning Devotions
8:45 A. M.—The Melody Parade
9:00 A. M.—Music; News; Humor
9:30 A. M.—Morning Moods
10:00 A. M.—Radio Home-Makers
11:00 A. M.—Lessons in Loveliness—Nell Vinick
11:15 A. M.—Radio Home-Makers
12:00 M—Columbia Revue
12:30—Felton's Orchestra
1:30—Barclay Orchestra
2:00—Aztecs Music
2:30—Ann Leaf, Organ
3:00—Littmann Orchestra; Byron Holiday and Joey Ray, Tenors; Helen Richards, Contralto
3:30—Columbia Nature Club
3:45—Race Problem as Seen by an Anthropologist—Dr. Fay Cooper-Cole
4:00—Light Opera Gems
4:30—Thirty Minute Men
5:00—Rupp Captivators
5:45—Aunt Zelena, Stories
6:00—The Melody Musketeers
6:15—The Last Home of Mystery—Col. E. A. Powell
6:30—Littmann Orchestra; Byron Holiday and Joey Ray, Tenors; Helen Richards, Contralto
7:00—Crockett Mountaineers
7:15—Hungary—H. V. Kaltenborn
7:30—Evangeline Adams, Astrologer
7:45—Howard Fashion Plates; Ben Ally, Tenor; Henry Burbig, Humorist
8:00—Nit Wit Hour
8:30—Gold Seal Merchants; Pontoy Goes A-Wooing—Major C. E. Russell
9:00—True Story Hour
10:00—Quaker State Orchestra; Male Quartet
10:30—Gold Medal Fast Freight
11:00—Tribune Observer
11:15—Biltmore Orchestra
11:30—Osborne Orchestra
12:00—Ellington's Band
12:30 A. M.—Midnight Melodies

297 M—WHN—1,010 Kc
9:30—Studio Program
10:00—Haas Ensemble
10:30—Christian's Orchestra
11:00—Honolulu Melodists
11:30—Roseland Orchestra
12:00—Studio Program

297 M—WPAP—1,010 Kc
10:00 A. M.—Aunt Mandy's Kitchen
10:15 A. M.—Journeys Through Music Land—Dorothy Lewis
10:30 A. M.—Organ Concert
11:00 A. M.—Big Sisters Program
11:15 A. M.—Classic Trio
11:30 A. M.—Robert Gobel, Violin
12:00 M—Miriam Berman, Songs
12:15—Charles Plunkett, Ukulele
12:30—Industrial Home for the Blind
12:35—Treble Duo
12:50—This and That—George Nobbs
12:55—Garden Hints
1:30—Loew Highlights
1:40—Veterans of Foreign Wars Program
1:45—Frank Derham, Tenor
2:00—Eleanor Reynolds, Soprano
2:15—Mme. Geiger, Piano
2:30—Fred Whiteman, Songs
2:45—Eleanor Judd, Piano
2:55—How Books Are Made—Frederick Leonard
3:00—Handler Serenaders
3:25—Your English

297 M—WRNY—1,010 Kc
1:00—Post News
1:10—Aviation Weather
3:30—String Ensemble
4:00—Stock Market Resume
4:15—Jailed Ears—Dr. Hugh Rowell
4:30—WRNY Ensemble
4:45—Puzzle Hour—Dorothy Lewis
5:00—Gold and Simon, Songs
5:15—Grueninger's Letters
5:30—String Ensemble
6:00—Current Events—Arthur J. Westermayr
6:15—Garden State Trio
6:30—Clinton Orchestra
7:00—Mary Harding, Piano
7:15—Journalists
7:30—Guy Nankivel, Tenor
7:45—Sports Talk
8:00—Rocco's Ensemble
8:30—Russian Bear Orchestra
9:00—From a Diary

273 M—WLWL—1,100 Kc
6:00—Slumber Music; Helen Dlouhy, Soprano
6:20—Onofrio Manzella, Violin
6:30—Concert Orchestra
6:40—The Mystical Body of Christ—Rev. Benedict Bradley
7:00—William Grosslinger, Songs
7:20—Motion Pictures—Mrs. Thomas McGoldrick
7:40—Concert Orchestra

265 M—WOV—1,130 Kc
7:00 A. M.—Same as WPCH
9:00 A. M.—Sunshine Hour
9:30 A. M.—Gym Class
10:00 A. M.—Women's Peace Society
10:15 A. M.—Bits of Melody
10:45 A. M.—Dr. Charles H. Duncan—Talk
11:15 A. M.—Morgan Singers
11:30 A. M.—Sid Stuart, Entertainer
11:45—Dogs—Daisy Miller
12:00 M.—Gaire Program
12:30—Vivien Menne, Soprano
12:45—Ionizer Period

231 M—WBBR—1,300 Kc
6:30 A. M.—Devotional Period
2:00—Concert Trio
2:20—Garden Talk
2:30—Orchestra; Anita Lombardi, Piano
3:00—Lecture, Why Are the People Discontented?
3:15—Studio Program
3:30—Markets and Menus
3:45—Ted Logan, Tenor
6:00—Belmont Ensemble; Cora Remington, Soprano
6:30—Purpose of Man's Existence on Earth—Martin Hartman
6:45—Louis Riemer, Violin
7:00—Newsbeams
7:15—Polish Program

231 M—WEVD—1,300 Kc
7:00-9:00 A. M.—Same as WPCH
4:00—Melodius Moments
4:30—Hints from Suzanne
5:00—Tea Time Tunes
5:45—Green Brothers' Orchestra

222 M—WCDA—1,350 Kc
12:00 M.—Luncheon Music
12:30—Merit Program
12:45—What Milady Should Wear—Mme. Sarie
1:00—Pianologue
1:15—Citizenship Talk
1:30—Studio Music
2:00—English Lesson
2:30—Clara Shear, Soprano
2:45—Talk—H. B. Drollinger
3:00—Associated Thrift Program
3:15—Sports Talk—A. J. Palange
3:30—Majestic Ensemble
3:45—Joe Cappi, Songs
4:00—Littmann's Entertainers

222 M—WMSG—1,350 Kc
8:30 A. M.—Home Hygiene
9:00—Health Exercises
9:30 A. M.—Modes; Melodies
7:30—Irene Berne, Songs
7:45—Lois Steadman, Piano
8:00—Tuneful Topics
8:10—Marathon Sports Resume
8:15—Laurette and Eddie Adams, Songs
8:30—Sohmer Concert
9:00—George Williams, Tenor
9:15—George Mitchell, Composer
9:30—Marcelle Daniell, Songs
9:45—Janet Wallen, Songs
10:00—Minall Ensemble
11:00—Clark's Studio Party

EAST

380 M—WGY, Schenectady—790 Kc
6:15—Dinner music
6:45—Baseball scores
7:13—Footnotes
7:15—Ollie Yettru, Piano
7:30—Same as WEAF
8:00—General Electric Orchestra
9:00-11:00—Same as WEAF
11:00—Pop the Question
11:30—Same as WEAF

306 M—KDKA, Pittsburgh—980 Kc
6:00—Red Arrow Quartet
6:30—Mac and Al
6:45—Same as WJZ
7:30—Cru-Bro Troubadours
8:00—Decisions for Freedom
8:30-11:15—Same as WJZ
11:15—Roberts Jewelers
11:35—Teaberry Sport Review
11:40—Denny's Orchestra

303 M—WBZ, Springfield—990 Kc
6:15—World Bookman
6:20—Baseball Scores
6:30—Same as WJZ
6:45—Sallinger's Vagabonds
7:00—Same as WJZ
7:30—Mac and Al
7:45—Garden Gossip
8:00—Pioneers
8:30-11:15—Same as WJZ
11:15—Baseball Scores
11:30—Midnight Melodies

283 M—WBAL, Baltimore—1,060 Kc
6:00—Same as WJZ
7:00—WBAL Ensemble; Elmer Bernhardt, Baritone; Nathan Cohen, Xylophone
7:30—Majestic Moments

283 M—WTIC, Hartford—1,060 Kc
8:00—Same as WEAF
9:30—Studio Musicale
10:00—Sketch—The Doctor 'n' the Schoolmaster
10:25—Baseball Scores
10:30—The Travelers' Hour
11:30—News; Weather
11:35—Studio Concert

273 M—WPG, Atlantic City—1,100 Kc
5:00—Closing Market Quotations
5:15—Organ Recital
5:30—Children's Program
5:45—Time; News
8:00—Same as WABC
8:30—Cape May Pathfinder
8:45—Reeves Grothers, Guitars
9:00—Traymore Orchestra
9:30—Auditorium Orchestra
10:00—Oriole Glee Club
10:30—The Wandering Poet
11:00—Same as WABC
12:30 A. M.—Organ Recital

261 M—WHAM, Rochester—1,150 Kc
6:40—The Old Sea Captain
7:00—Same as WJZ
7:15—Three of Us
7:30—Marigold Music
8:00—Studio Program
8:15—R. B. I. Quartet
8:30-11:15—Same as WJZ
11:15—Organ Recital

234 M—WCAP, Asbury Park—1,280 Kc
9:30 A. M.—News Flashes
10:00 A. M.—Fashion Revue
10:30 A. M.—Fisher's Orchestra
6:45—Stillwell's Orchestra
7:15—Abrams Talk
7:30—Berkeley Dinner Music
8:00—Stanley Height, Songs
8:15—The Scrap Book
8:30—Casino Dance Music

...TONIGHT
Cities Service Company
presents
CITIES SERVICE ORCHESTRA
CITIES SERVICE CAVALIERS
and JESSICA DRAGONETTE
AT 8
WEAF in an hour of charming instrumental and vocal entertainment
and 32 other stations in the National Broadcasting Company's coast-to-coast network

RADIO'S Newest Opportunity

A New Type Stromberg-Carlson—*which you can convert into a radio-phonograph at any time.*

THE NEW No. 11 Stromberg-Carlson Convertible Console marks a new era in radio equipment as well as in radio reception. Under its lift lid is a concealed compartment finished to receive the No. 1 Phonograph Panel Assembly whenever desired.

This new Stromberg-Carlson, the No. 11, gives you "Full Dial Efficiency," the most advanced performance known to radio. This quality consists of:—UNIFORMLY SHARP TUNING WITH THE SAME SUPERB TONE QUALITY ON EVERY BROADCAST CHANNEL, ALSO, THE SAME HIGH SENSITIVITY AT EVERY DIAL SETTING.

No longer in broadcast reception must maximum selectivity be confined to high wave length stations and maximum sensitivity to low wave length stations. "Full Dial Efficiency" gives you the splendid Stromberg-Carlson performance—*at every point on the dial*. Newest product of radio and telephone engineering, this instrument upholds the slogan "There Is Nothing Finer Than a Stromberg-Carlson."

ELECTRIC RECORD REPRODUCING APPARATUS

No. 1 Phonograph Panel Assembly—(motor, turntable and magnetic phonograph pick-up) which may be installed beneath the lift lid of the No. 11 "Convertible", converting the instrument into a radio-phonograph. Price, complete $75.00

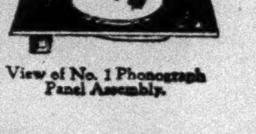

View of No. 1 Phonograph Panel Assembly.

THE No. 11 STROMBERG-CARLSON "Convertible" Console [Illustrated above]

A Radio Receiver which can be converted into a Radio-Phonograph simply by installing the No. 1 Phonograph Panel Assembly. Uses 4 UY-224 Screen Grid, 2 UX 245 in Push-Pull and 1 UX 280 Rectifier tubes. Seven tuned stages—Channel Calibrated Dial—Range Control. Extra-size Electro-Dynamic Speaker. Walnut finish cabinet. Price, less tubes.

$285.00

Other standard Stromberg-Carlson are Nos. 641, 642 (Direct Current), 652, and 654, ranging in price from $265 to $369. Custom-built period cabinet models from $695 to $735. Prices, less tubes.

For best results buy Stromberg-Carlson double-tested Radiotron tubes in sealed package.

Stromberg-Carlson Hour Monday Evenings in a Coast-to-Coast Broadcast over the N. B. C. Blue Network and Associated Stations.

STROMBERG-CARLSON TELEPHONE MFG. CO., ROCHESTER, N. Y.

New York and New England Radio Representative: Grove-Brennan, Inc., 20 E. 42nd St., New York City. Telephone, Vanderbilt 4025. Suite 700 Statler Bldg., Boston. Telephone, Hancock 7559

Stromberg-Carlson

MAKERS OF VOICE TRANSMISSION AND VOICE RECEPTION APPARATUS FOR MORE THAN THIRTY-FIVE YEARS

THE NATIONAL CITY COMPANY NEW YORK

City of
Boston, Mass.
4% Gold Bonds
Due May 1, 1933-50

Exempt from all Federal Income Taxes. Legal investment for Savings Banks and Trust Funds in New York, Massachusetts, Connecticut and other states.

Prices yielding from 3.70% to 3.875% (according to maturity)

The National City Company
Main Office: National City Bank Building
Thirty Offices in the Metropolitan District

Cities Service Company

Common stockholders of Cities Service Company of record on May 29, 1930 are now receiving Rights to purchase at par a new issue of the Company's 5% Convertible Gold Debentures due 1950, at the rate of $100 principal amount of Debentures for each 25 shares of Common Stock then held. The Rights expire on June 16, 1930.

We regard the offering by Cities Service Company as attractive, and recommend that stockholders exercise their Rights to subscribe for these Debentures at par.

If desired, we will enter subscriptions, or supply details of the offering, including a circular descriptive of the Company and of these Debentures.

Harris, Forbes & Co
Pine St., corner William
NEW YORK
Uptown Office
60 East 42nd Street

American & Foreign Power Company, Inc.

5% Gold Debentures
Due 2030

Applicable earnings equal to more than ten times annual interest requirements on these Debentures.

Price on application

Bonbright & Co.
Incorporated
25 Nassau Street New York

Niagara Share Corporation of Maryland
Common Stock
At the Market
Traded on the New York Curb Exchange

Colston, Heald & Trail
Members Baltimore Stock Exchange
100 Broadway, New York — Keyser Bldg., Baltimore

Odd Lots

By purchasing a diversified list of well seasoned securities you improve your investment position and increase the margin of safety.

We give the same courteous and painstaking attention to "Odd Lots" as to "Full Lots."

Send for our booklet
"Odd Lot Trading"
Please mention T. 435

100 Share Lots

John Muir & Co.
Members
New York Stock Exchange
New York Cotton Exchange
National Raw Silk Exchange, Inc.
Associate Members
New York Curb Exchange
39 Broadway New York
Branch Offices
11 W. 42d St. 41 E. 42d St.

TRANSACTIONS ON THE NEW YORK STOCK EXCHANGE

THURSDAY, JUNE 12, 1930.

Day's Sales.	Wednesday.	Tuesday.	A Year Ago.	Two Years Ago.
3,901,250	4,477,390	4,773,480	3,155,880	2,930,300

Year to Date.	Same Period 1929.	1928.	1927.	1926.
446,412,290	496,472,330	391,559,118	252,163,348	202,372,042

1930 High.	1930 Low.	Stock and Dividend Rate.	First.	High.	Low.	Last.	Net Ch'ge.	Closing Bid.	Closing Ask.	Sales.
42⅛	22	Abitibi Pwr. & Paper	29	29	29	29	−1⅛	28¼	29½	200
110	104	Abraham & S. pf. (7)*	109	109	109	109	−½	108½	109	50
37⅞	23⅛	Adams Express (1.60)	27⅛	27⅞	27	27½	+⅛	27½	28	4,300
32	23	Adams Millis (2)	29	29	29	29	..	28½	31⅛	100
23¼	11	Advance Rumely	12	13	11½	12	+¼	12	13	600
41¼	22	Advance Rumely pf	25	25	25	25	−1	24	25	400
1⅛	½	Ahumada Lead	⅝	⅝	⅝	⅝	..	⅝	⅞	300
156⅝	118	Air Reduction (3)	136⅝	139⅝	133⅛	136⅛	−2⅝	136½	139	14,400
36	21	Air Way El. Appl. (2½)	23⅛	24⅝	23⅛	23⅝	..	23½	24¾	700
2½	1⅝	Ajax Rubber	1½	1⅝	1½	1½	..	1½	1⅝	800
34½	34	Addressograph Int. (1½)	34½	34½	34	34½	..	34	34½	400
9⅛	5⅛	Alaska Juneau	5⅛	5½	5⅛	5½	..	5¼	5½	3,100
35¼	21¼	Alleghany Corporation	22⅝	22½	21¼	22	−⅛	22	22⅛	20,100
107½	95½	Alle. pf. w $30 w. (5½)	97¾	97⅝	97¾	97¾	..	93⅝	99½	100
99¾	93¼	Alle. pf. w $40 w. (5½)	93¼	94	93¼	94	−2¼	93¼	94¼	300
72	57	Allegheny Steel (†2.30)	59	59	59	59	−⅞	58½	60	100
343	255¾	Allied Ch. & Dye (n6)	286½	290	278	289	+1	285	290	2,500
68	49¼	Allis-Chalmers Mfg. (3)	56¾	57	55	56	+¼	55½	56	7,500
42¼	28⅛	Alpha Port. Cement (3)	30⅞	30⅞	30⅞	30⅞	+⅜	30½	31	100
3½	2½	Amalgamated Leather	2⅝	2⅝	2⅝	2⅝	..	2⅝	2⅞	200
31½	18	Amerada Corp. (2)	25½	27	25⅛	26¾	+1¾	26½	27	5,800
10⅝	5¼	Am. Agri. Chemical	6¼	6¼	6	6	−⅝	6¼	6¾	1,900
39	26	Am. Agri. Chem. pf	28⅝	29½	28⅛	29½	+⅞	28¾	29¾	1,000
97⅝	77	Am. Bank Note (†3)	78	78½	78	78½	−3	78¼	80	800
12	6	Am. Beet Sugar	6	6	6	6	..	6	6⅝	400
55½	30	Am. Bosch Magneto	30	33⅞	30	33⅞	−2⅞	33⅞	35	1,200
54⅝	44	Am. Br. S. & F. (2.40)	44⅛	44⅛	44	44	..	44	45	300
21¾	8⅞	Am. Brown Bov. Elec.	16	16½	15¼	16⅛	−⅝	16¼	16½	4,600
80¾	60½	Am. Br. Bov. E. pf. (7)*	74½	74½	73⅝	73⅝	−1⅜	73¼	74	50
156½	117¼	Am. Can (4)	130¾	135	129	132	−2½	132	133	41,900
147	140¼	Am. Can pf. (7)	146¼	146¼	146¼	146¼	[illegible]	[illegible]	[illegible]	[illegible]
82½	52	Am. Car & Fdry. (6)	[illegible]	[illegible]	[illegible]	[illegible]	[illegible]	[illegible]	[illegible]	[illegible]
[illegible]	[illegible]	[illegible]	[illegible]	[illegible]	[illegible]	[illegible]	[illegible]	[illegible]	[illegible]	[illegible]
62	49	Con. R.R. of Cuba pf. (6)	59½	59½	59½	59½	+¼	59	60¼	500
2	1	Consol. Textile	1	1	1	1	−⅛	1	1⅛	1,700
22½	12	Container Cp., A (1.20)	14⅝	14½	14⅝	14½	+⅛	14¼	15	600
8½	4¼	Container Cp., B	5	5	5	5	..	4¾	5	100
52½	23½	Contl. Baking, Class A	24¾	24¾	23½	24¼	−¼	24	24½	4,100
7	3¾	Contl. Baking, Class B	4	4⅛	3⅞	3⅞	−⅛	3⅞	4	2,100
94⅞	74	Contl. Bak. pf. (8) x. d.	74	74¼	74	74¼	−¼	72	74¼	200
71⅝	50⅛	Continental Can (2½)	58¼	59¾	57¼	58½	−¼	58½	59	5,600
37⅜	18¾	Contl. Dia. Fibre (2)	20½	22	20½	21⅛	−⅜	21¼	21½	1,900
77⅞	58	Contl. Insurance (2.40)	60	60	59	60	−⅛	59	61	[illegible]
8¼	4¼	Contl. Motors	[illegible]	[illegible]	[illegible]	[illegible]	[illegible]	[illegible]	[illegible]	[illegible]
[illegible]	[illegible]	[illegible]	[illegible]	[illegible]	[illegible]	[illegible]	[illegible]	[illegible]	[illegible]	[illegible]
57	53	Radio Corp. pf., A (3½)	55½	55½	55½	55½	+⅛	55½	56	100
85	68	Radio Corp., pf., B (5)	75¾	75¾	75¼	75½	..	75¾	77½	900
50	19	Radio-Keith-Orph., A	31⅛	33¼	30⅛	31⅝	−⅞	31½	32	102,600
58⅞	33	Raybestos Man. (2.60)	35½	35½	33	35	..	34½	35½	4,300
141½	110⅛	Reading (4)	111	112	111	111⅛	+¼	111⅛	112¼	1,000
57	47¾	Reading 2d pf. (2)	49	49	49	49	−¼	49	51	200
64⅞	43	Real Silk Hos. Mills (5)	46	46	43	45½	−1⅛	45½	46	1,400
5⅞	3	Reis (R.) & Co.	3	3	3	3	−⅛	2½	3	400
46½	25⅝	Remington-Rand (1.60)	30¾	31⅝	30	30½	−½	30½	31	8,400
102	95	Rem. Rand 2d pf. (8)*	101	101	101	101	..	101	101½	40
14⅞	9¼	Reo Motor Car (80c)	9⅝	9¾	9¼	9¼	−½	9¼	9½	1,800
79½	49	Rep. Steel (4)	51	52¾	49	51½	−½	51½	51¾	7,600

Continued on Page Thirty-three.

Dividend rates as given in the above table are the annual cash payments based on the latest quarterly or half yearly declarations.
*Unit of trading less than 100 shares. †Partly extra. ‡Plus 4% in stock. §Payable in scrip. ¶Plus 9% in stock. a Paid this year—no regular rate. b Payable in stock. d Payable when earned. e Payable in cash or stock. f Plus 10% in stock. g Plus 6% in stock. h Plus 2% in stock. j Plus 8% in stock. k Plus 3% in stock. m Plus 1% in stock. n Plus 5% in stock.

A RECORD OF INVESTMENTS

This loose leaf binder offers a simple method of keeping your personal property accounts. Separate sheets for—

Summary of Income
Bonds
Stocks
Mortgages
Insurance

Ask for Folder A-1

A.B. Leach & Co., Inc.
57 William St., New York
Chicago Boston San Francisco

Our New York Office is connected by private wire with our own offices or with important investment institutions in the following cities:

Albany, Altoona, Athens, Atlanta, Augusta, Baltimore, Boston, Bridgeport, Buffalo, Charleston, Chattanooga, Chicago, Cincinnati, Cleveland, Columbus, Dayton, Denver, Elmira, Erie, Grand Rapids, Hagerstown, Hartford, Indianapolis, Ithaca, Jacksonville, Kansas City, Lancaster, Lincoln, Louisville, Macon, Milwaukee, Minneapolis, Montreal, New Orleans, Omaha, Philadelphia, Pittsburgh, Pottsville, Rochester, St. Louis, Savannah, Scranton, Syracuse, Toronto, Trenton, Valdosta, Washington, Wilmington

Our comprehensive investment service, including the facilities of these connections, is at the disposal of investors.

Hemphill, Noyes & Co.
Members New York Stock Exchange
35 Wall St.—15 Broad St.
New York

Why Electric Output Is Gaining

The ever-growing domestic demand for heavy-duty electric appliances such as refrigerators, radio sets, washing machines and electric ranges, has been instrumental in maintaining electric output at record levels.

The average annual electric consumption per domestic customer in the United States has increased from 429 kilowatt hours in 1927 to 502 kilowatt hours in 1929. This represents a gain of approximately 17% in two years which has augmented the central station load by more than 1,000,000,000 kilowatt hours annually.

W.C. Langley & Co.
115 BROADWAY
NEW YORK

Safe-Keeping Accounts

We act as custodian for securities, attending to all details of the collection of income for our customers, and advising them of all privileges and changes affecting their holdings.

We should be pleased to have you telephone or write us for further details concerning this department of our investment service.

Winslow, Lanier & Co.
Established 1849
Members New York Stock Exchange
49 Wall Street New York

The Natural Gas Industry

Its rapid development and the Companies which have contributed to it.

Our 8-page statistical summary sent to investors on request

HORNBLOWER & WEEKS
Established 1888
42 Broadway
731 Fifth Avenue

NEW YORK, BOSTON, CHICAGO, CLEVELAND, DETROIT, PROVIDENCE, PORTLAND, ME., PITTSBURGH

Members of New York, Boston, Chicago, Cleveland, Pittsburgh and Detroit Stock Exchanges and the New York Curb Exchange

SENIOR SECURITIES because of their investment rank offer investors permanency of income, safety of principal and liberal return, and constitute a foundation for all good investment portfolios.

Our current investment offerings afford an opportunity to select sound securities of this type.

STONE & WEBSTER AND BLODGET
INCORPORATED
120 Broadway, New York

LEE, HIGGINSON & CO.
NEW YORK
BOSTON CHICAGO

HIGGINSON & CO.
London

LEE, HIGGINSON ET CIE
Paris

Brooklyn City & Newtown R. R.
5s, 1939

Brooklyn, Queens Cty. & Suburban R. R.
1st 5s & Cons. 5s, 1941

Indiana Railway Co.
Ext. 6s, 1936

Nassau Electric R. R.
5s, 1944 & 4s, 1951

Northern Indiana Ry.
5s, 1960 & Stock

Wm Carnegie Ewen
Investment Securities
2 Wall Street, New York
Telephone Rector 3273-4

WELLINGTON & CO.

Members
New York Stock Exchange
Pittsburgh Stock Exchange

120 Broadway, New York — Union Trust Bldg, Pittsburgh

The National Breweries, Ltd.
(Montreal)

Walker Bros.
ESTABLISHED 1896
Members New York Stock Exchange
71 Broadway New York
Telephone Bowling Green 7380

Montreal Correspondents
Craig, Luther & Irvine
Members Montreal Stock Exchange

FINANCIAL MARKETS

Break and Recovery on Stock Exchange—Call Money 2½%. Brokers' Loans Reduced.

Yesterday's stock market repeated the picture of the day before, breaking with considerable violence in the early trading and recovering sharply afterward. The changes for the day as a whole were mostly downward, but a few active shares retraced most or all of the earlier declines and the net losses at the end were relatively small. Wall Street found it difficult to judge the immediate future trend, chiefly for the reason that the recurrent advances after the more violent declines evidently resulted in the main from "covering purchases" by speculators for the decline and from buying orders put in to realize quick profits after an upward reaction.

The usual sequel after so spasmodic a series of movements and counter-movements would be a lapse into greater inertia than that which was interrupted by the violent break of a week ago. Presumably the financial mind will occupy itself with conjecture as to how far the stock market's demonstration of the past six business days was an indication of the industrial future. The Stock Exchange has so long been in the habit of indulging in utterly extravagant flights of prices that many cool observers have hesitated to accept its vagaries as an accurate forecast of the trend of business fortunes. But this latest movement will unquestionably color the general view of the immediate business outlook.

Developments elsewhere than on the Stock Exchange were not of a kind to clear up the prospect. Wheat fell further, reaching at $1.02¾ for the July delivery, the lowest price in five weeks, less than 2 cents above the low figure of the season. Cotton also declined again, crossing 15 cents a pound on the New York market for the first time since March 15. The copper market showed signs of returning instability, a consequence partly of the day's monthly report on production and unsold stocks. The drastic cut in copper's price during April did not reduce production; last month's output in the Western continent increased 7,651 tons and the increase in stocks at the month-end was close to that figure.

Call money on the Stock Exchange fell below 3 per cent for the first time since March. The weekly brokers' loan report showed further reduction of $103,000,000 in that account. Both changes are logical results of the past week's market; but the stock market's borrowings, although now $276,000,000 below those of April 30, are still $657,000,000 above those of Jan. 22. On the other hand, reduction continued unremittingly in the account of "loans by others," which cut such a figure in the markets of 1929.

Considerable comment was made on the immediate full subscription to the $98,250,000 American portion of the German mobilization loan, but no other response had been expected. Like most immediate application, this is in substance a bankers' subscription, though the bonds will undoubtedly be passed along with reasonable quickness to individual investors. The rate of return—nearly 6¼ per cent net—for a bond backed by an unusually strong body of underwriters, and in a market where high-grade domestic bonds at ruling prices rarely yield more than 4½ to 5, is itself attractive. This successful completion of the offering does not necessarily mean a stimulus to bond values, except in so far as investors may have waited to see how this particular operation may go. To speak of the issue as an exceptionally large American taking of a single block of new securities is hardly accurate. A market which in 1915 and 1916 absorbed three successive British Government loans of $250,000,000 or more would hardly be overburdened with a $98,000,000 issue in 1930. Furthermore, the balance of exchange is so heavily in this country's favor, now as in those earlier years, that the taking of a large foreign loan whose proceeds are credited to foreign markets is a stabilizing influence.

EXCHANGE SEAT TRANSFERS

J. J. Hurley, Former Clerk, to Get Partnership If Elected.

John J. Hurley, former clerk on the floor of the Stock Exchange and now in charge of one of the tube stations on the floor, has been proposed for election to the New York Stock Exchange, it was learned yesterday. He will receive his seat through a transfer of membership ex-rights of Charles F. Zeltner and if elected will become a partner in Charles F. Zeltner & Co. He is 32 years old and started as a page on the floor in 1913.

It is proposed also to transfer the membership ex-rights of Rowland Stebbins to J. Randolph Grymes Jr., now a telephone clerk for DeCoppet & Doremus. If elected, Mr. Grymes will become an associate broker for that company.

The membership ex-rights of William H. Bixby have been proposed for transfer to Knight Woolley, a partner in Harriman Bros. & Co.

The following actions were taken on membership by the New York Stock Exchange: John H. Brooks to James W. Brooks, J. H. Brooks & Co., Scranton; Edward F. Brasch to Juan M. Ceballos, at DeCoppet & Doremus.

Members elected by transfer of rights: Stephen J. Stroock, at W. J. Woolman & Co.; Julius Brandenburg, Brandenburg & Co.

SILVER BULLION.

Bar silver in London ¼d. off at 16 3-16d. per ounce; New York price, ⅛c off at 35⅛c.

Range for 1930—

	Highest.	Lowest.
London	21⅛d Jan. 2	15⅛d June 4
New York	46⅝c Jan. 2	34c June 4

Range for 1929—

London	26⅛d Jan. 7	21⅛d Dec. 30
New York	57⅜c Jan. 10	46⅛c Dec. 30

TOPICS IN WALL STREET.

News, Comment and Incident, On the Stock Exchange and In the Financial Markets.

Stocks fluctuated nervously and within a wide range yesterday, but declines and advances were so alternated that the market as a whole showed only a narrow loss at the close. The average price of fifty representative stocks showed a net decline of 89 cents. The erratic price swings reflected the shifting moods of the speculative community. The interests committed to the advance were disappointed that prices on the Stock Exchange failed to recover after the acute unsettlement of the day before and the bearish element was dissatisfied with the results of its repeated attempts to extend the reaction. Taking the day as a whole, the struggle between the two factions was just about a draw. The most sizable declines were in Westinghouse Electric, J. I. Case, American Machine and Foundry, Goodyear Tire, Gillette Safety Razor, United States Freight and a few other less active issues. United States Steel lost only a fraction on the day.

Loans Under Four Billion.

The financial community was not at all surprised at the lopping off of $103,000,000 from the brokers' loan total. In brokerage circles about the only comment made was that in view of the declining stock market in the period covered by the loan figures it was a wonder that the decrease was not greater. The tabulation of the loans threw considerable light on the situation in the money market, since loans made for the account of out-of-town banks were the only ones to show an increase, indicating that the flow of funds to this center from the interior continues to mount. New York banks have a plethora of funds and are out of debt to the Federal Reserve. Yesterday more than $50,000,000 went unloaned and the 3 per cent rate on the Stock Exchange, which has remained constant since May 7 dropped to 2½, the lowest since March 20, when 2 per cent was quoted for a short period on that day.

The Success of the German Loan

From all indications the success of the American part of the German loan is not a technical one, measured merely by the closing of the syndicate books, but an actual one as evidenced by the orders coming from investment houses throughout the country for more bonds. Although the offering group comprised forty-five banks and investment houses, it is understood that the names of between 900 and 1,000 distributers throughout the country were entered on the syndicate books. Several foreign banks applied for blocks of bonds, but the orders were refused in favor of American houses. The trading in the bonds on a when-issued basis on the Stock Exchange yesterday dwarfed the transactions in all other issues, with the market reaching a high of 91¼ and closing at 90⅝, compared with the offering price of 90.

Watching the Tariff Fight.

Because of the impression that Senator Reed's attitude might easily be the deciding factor in the fight over the tariff legislation, Wall Street waited yesterday with intense interest for his speech in the Senate. It was about 2:30 o'clock when the financial news tickers flashed the word that the Pennsylvania Senator would vote for the Smoot-Hawley bill, but the news did not cause the flurry that was expected. The rally getting under way at the time on the Stock Exchange was halted, but there was no rush of selling. Brokerage houses in their afternoon circulars devoted much space to the tariff bill's prospects, but the prevailing opinion seemed to be that passage is reasonably certain, a probability to which many in the financial district are already reconciled.

The Pennroad Corporation.

By announcing at the same time that it declared its initial dividend that it would soon issue a report of its first year's operations, the Pennroad Corporation aroused considerable interest in Wall Street yesterday. The chief disclosure of its activities was made at a behest coming from Interstate Commerce Commission circles. Some of the stocks it holds pay no dividends, but most are on a paying basis. The statement to be issued may give a hint as to the prices paid for stocks acquired and hence afford an opportunity to compute the yield to the Pennroad from its investments.

Two High Records.

In these times of business depression and general uncertainty it has remained for construction contracts for public works and public utilities to break all previous records by establishing gains of 21 per cent over last year and of 35 per cent over the five-year average for the first five months of 1930. In thirty-seven States total construction awards for the five months, including residential and non-residential contracts, were $2,037,000,000, which is 18 per cent below the 1929 period. Awards for construction of public works and public utilities totaled $588,000,000 in the same period, a gain of $101,000,000 over the 1929 period. The sharp decline in residential construction awards, which fell 47 per cent to $483,000,000, was principally responsible for the decline in awards as a whole.

Copper Statistics.

The increase of slightly more than 5,000 tons in the copper stocks in May was less than many in the financial district, were expecting. Stocks of copper, however, are at record levels, and with production being maintained at the current rate it will be some time before they can be materially reduced, it is believed. An encouraging feature of the report was that there was a large gain in shipments in May over April, exports increasing about 70 per cent and domestic shipments about 50 per cent. Recent price reductions in the metal have been largely responsible for these gains in shipments, it is believed. That the price is still none too stable is indicated by a cut to 12½ cents a pound yesterday by the custom smelters

Enough Nays to Make a Yea.

Investment trust executives had little to offer in the way of optimism for the market's chances yesterday. There was a good deal of dubious head shaking and a lot of conjecture as to how long the depression would last. One executive, however, said: "It looks as if there is just about enough bearish sentiment to indicate a good bull market in the near future."

MONEY.

Thursday, June 12, 1930

Under the weight of heavy offerings of Stock Exchange call funds the rate for this class of accomodation dropped to 2½ per cent, shortly after midday, the first official concession in rate since May 7, since which time 3 had been the prevailing charge on the board. It is likewise the lowest since March 20. While supply was heavy, demand was poor and at the close approximately $50,000,000 was left unloaned. Elsewhere term funds and business money were quiet and unchanged in rate.

Call Loans.

New York Stock Exchange.

Renewals.	High.	Low.	Last.	Wednesday's Last.	Year Ago.
3	3	2½	2½	3	7

New York Curb Exchange.

3¼	3½	3	3	3½	..

Time Loans.

			Year Ago.
60-90 days	3 @3¼	3 @3¼	8¼@8½
4-5-6 months	3¼@3½	3¼@3½	8 @8¼

Commercial Paper.

		Wednesday.	Year Ago.
Best names, 4 to 6 mos.	3¼@3¾	3¼@3¾	6
Other names, 4 to 6 mos.	4	4	6

Rediscount Rate, N. Y. Reserve Bank.

Rate on all classes of rediscountable paper, 3 per cent. Rate effective May 2, when it was reduced from 3½ per cent, which had been in effect since March 14.

Bankers' Acceptances.

Prime bankers' acceptances, eligible for purchase or rediscount by Federal Reserve Banks. Rates quoted are for discount at purchase:

	Bid.	Ask.
30 days	2¼	2⅛
60 days	2¼	2⅛
90 days	2¼	2⅛
Four months	2⅜	2¼
Five months	2½	2⅜
Six months	2½	2⅜

London Market.

Money unchanged at 2⅜ per cent; short bills up 1-16 on bid at 2 5-16 per cent; three months' bills up 1-16 at 2 5-16 and 2⅜ per cent.

Gold bullion 84s 9¼d. The Bank of England sold £101,400 in bar gold and released £500,000 in sovereigns recently set aside for an unnamed account.

Clearing House Exchanges.

Exchanges at the New York Clearing House, $1,286,000,000; balance, $174,000,000; Federal Reserve credit balance, $158,000,000; exchanges this day a year ago, $1,211,000,000.

MARKET AVERAGES.

Thursday, June 12 1930.

STOCKS.

	High.	Low.	Last.	Net Chge.
25 railroads	117.70	116.22	116.97	— .55
25 industrials	303.75	291.31	298.90	— 1.22
50 stocks	210.72	203.76	207.93	— .89

DAILY RANGE OF 50 STOCKS.

	High.	Low.	Last.	Net Chge.
June 11	215.55	205.92	208.82	— 7.09
June 10	216.25	208.45	215.91	+5.73
June 9	217.23	209.49	210.18	—6.03
June 7	219.39	215.49	216.21	—4.23
June 6	223.80	220.01	220.44	—3.58

MONTHLY RANGE OF 50 STOCKS.

	High.	Date.	Low.	Date.	Last.
1930	229.18	June 2	203.76	June 12	207.93
1929	265.48	June 29	235.21	June 1	264.52
1928	198.44	June 4	177.75	June 19	188.69
1927	167.77	June 2	158.71	June 27	160.28
1926	126.94	June 30	118.96	June 2	126.24

YEARLY RANGE OF 25 RAILROADS.

	High.	Date.	Low.	Date.	Last.
*1930	136.00	Mar. 29	116.22	June 12	116.97
1929	158.71	Sep. 3	107.92	Nov. 13	124.64

YEARLY RANGE OF 25 INDUSTRIALS.

	High.	Date.	Low.	Date.	Last.
*1930	358.16	Apr. 10	281.47	Jan. 18	298.90
1929	254.01	May 3	226.77	Mar. 26	247.20

YEARLY RANGE OF 50 STOCKS

	High.	Date.	Low.	Date.	Last.
*1930	245.60	Apr. 10	202.95	Jan. 2	207.93
†1929	254.01	May 3	226.77	Mar. 26	247.20

FULL YEARS.

	High.	Date.	Low.	Date.	Last.
1929	311.90	Sep. 19	164.43	Nov. 13	206.40
1928	231.45	Dec. 31	173.13	Feb. 20	230.52
1927	185.47	Oct. 4	135.82	Jan. 27	181.96
1926	142.35	Dec. 20	109.63	Mar. 30	139.53
1925	138.21	Dec. 28	101.16	Mar. 30	137.46

DOMESTIC BONDS.

		Net Change. Day.	Month.	Year.
40 issues	87.61	—.12	—.68	+.66

DAILY RANGE OF 40 DOMESTIC BONDS.

June 11	87.73	...	June 7	88.12	+ .17
June 10	87.73	— .14	June 6	87.95	— .10
June 9	87.87	— .25	June 5	88.05	..

YEARLY RANGE OF 40 DOMESTIC BONDS.

	High.	Date.	Low.	Date.	Last.
*1930	89.97	Mar. 20	86.32	Jan. 3	87.61
†1929	90.35	Jan. 5	86.61	May 28	86.95

FULL YEARS.

	High.	Date.	Low.	Date.	Last.
1929	90.35	Jan. 5	83.83	Nov. 14	86.51
1928	93.60	May 3	89.24	Aug. 14	89.91
1927	92.98	Dec. 1	89.47	Jan. 3	92.90
1926	89.75	Dec. 30	85.52	Jan. 4	89.49
1925	85.44	Dec. 31	81.99	Jan. 5	85.44

FOREIGN BONDS.

		Net Change. Day.	Month.	Year.
10 govt. issues	107.29	—.11	+.04	+2.33

DAILY RANGE OF FOREIGN BONDS.

June 11	107.40	...	June 7	107.40	+ .01
June 10	107.40	+ .05	June 6	107.39	— .03
June 9	107.35	— .05	June 5	107.42	+ .05

YEARLY RANGE OF FOREIGN BONDS.

	High.	Date.	Low.	Date.	Last.
*1930	108.10	Mar. 26	105.85	Jan. 2	107.29
†1929	105.96	Feb. 4	104.07	Mar. 26	104.80

FULL YEARS.

	High.	Date.	Low.	Date.	Last.
1929	105.96	Feb. 4	103.57	Oct. 30	105.87
1928	107.42	Apr. 5	105.10	Dec. 21	105.49
1927	106.72	Oct. 3	104.92	Jan. 5	106.50
1926	105.07	Dec. 13	102.60	Mar. 31	105.02
1925	103.80	Nov. 16	101.04	Jan. 2	103.26

*To date. †To corresponding day last year.

THE TREASURY STATEMENT.

Special to The New York Times.

WASHINGTON, June 12.—Revenue receipts and expenditures as at close of business June 10:

Receipts.	This Month.	Corr. Period Last Year.	Fiscal Year 1930.	Corr. Period Fiscal Year 1929.
Customs	$14,228,982.33	$18,658,116.97	$529,059,557.56	$568,520,360.40
Internal rev. income and profits tax	21,559,739.52	17,212,871.56	1,906,102,780.92	1,792,668,185.55
Misc. internal revenue	16,557,040.64	16,571,457.58	587,304,616.99	569,159,551.44
Misc. rcts. proceeds govt.-owned foreign obl'ns:				
Principal	....	....	51,847,820.26	28,605,562.67
Interest	....	....	70,576,388.52	90,416,620.28
Railroad securities	450,085.87	393,417.25	11,469,411.82	15,450,086.18
All others	447,953.83	440,671.29	8,221,296.63	6,649,671.55
Trust fund rcts. reappropriated for investments	1,360,534.31	a655,045.76	43,498,136.98	50,962,245.82
Proceeds sale of surplus property	917,199.20	695,870.11	8,309,516.03	8,245,508.90
Panama Canal tolls, &c.	952,478.13	532,790.66	27,118,869.75	26,405,877.42
Other miscellaneous	4,997,639.23	8,282,201.52	192,409,998.89	172,416,849.91
Total ordinary	$61,471,656.06	$62,132,351.18	$3,435,918,394.35	$3,329,500,850.12
Excess of total expenditures chargeable against ord. receipts	39,352,240.52	16,641,016.79	242,258,657.10	177,262,972.81
Total expr's chargeable against ord. receipts	$100,823,896.58	$78,773,367.97	$3,678,177,051.45	$3,506,763,822.93

Balance today, $59,399,842.74.
aCounter entry (deduct).

PARTNERS' ILL-DOING SUSPENDS BROKER

Stock Exchange Drops A. B. Johnson, Floor Member of Throckmorton & Co., for Year.

SECRET PROFITS CHARGED

In Which Present Partners Did Not Share, but Two Former Partners Did—First Case of the Kind.

The New York Stock Exchange announced yesterday the suspension, for one year, of Alexander B. Johnson, only floor member of the firm of Throckmorton & Co., on a charge that the firm had improperly profited through the secret activities of two former partners, in connection with the operation of Diversified Trustee Shares, a fixed trust sponsored by the firm.

In a formal statement read from the rostrum of the Exchange shortly before 11 A. M., Richard Whitney, president of the Exchange, exonerated the present partners, including Mr. Johnson. He declared that aside from two partners, who recently resigned, none of the partners knew of the irregular practices, and that full restitution had been made to stockholders in the trust. The suspension of Mr. Johnson arose from the provision of the Exchange constitution which holds that a member is responsible for the acts of his firm and all of its partners.

Formal Statement Read.

The action of the Exchange in suspending Mr. Johnson represents the first penalization of a member of the Exchange in connection with irregular investment trust activities. The statement read by Mr. Whitney was as follows:

A charge and specifications having been preferred under Section 7 of Article XVII of the constitution of the Exchange against Alexander B. Johnson, a member of the Exchange, and a member of the firm of Throckmorton & Co., said charge and specifications were considered by the governing committee at its meeting held on June 11, 1930, said Alexander B. Johnson being present.

Section 7 of Article XVII of the constitution reads in part as follows: "A member who shall have been adjudged * * * guilty of conduct or proceeding inconsistent with just and equitable principles of trade, may be suspended or expelled * * *."

The substance of the charge and specifications was that between November, 1929, and April, 1930, the firm of Throckmorton & Co., which had previously organized a fixed investment trust under which the Chatham Phenix National Bank and Trust Company was trustee, had certain transactions with said trustee in which the firm of Throckmorton & Co. realized secret profits. These profits were made by the connivance of two of the partners of Throckmorton & Co. with an employe of the trustee. These two partners received information in advance as to the amount of rights or of stock dividends which the trustee was to sell under the terms of the trust indenture. They thereupon sold for the account of Throckmorton & Co. the equivalent amount of rights or stock, and thereafter purchased from the trustee the amount which it had to sell at prices which were lower than the prices that the firm itself had realized. The two partners concerned in these transactions have since resigned, full restitution has been made, and it appeared that none of the remaining partners of Throckmorton & Co. had any personal knowledge of these practices. Said Alexander B. Johnson having been found guilty by the governing committee of said charge and specifications was suspended for one year.

Restitution Made.

After the announcement of the suspension of Mr. Johnson, W. Irving Throckmorton, partner in Throckmorton & Co., declared that no one except the firm would suffer in connection with the practices disclosed by the Stock Exchange. Mr. Throckmorton said:

"I learn with deep regret of the temporary suspension of Mr. Johnson, our floor member, from the Exchange. Mr. Johnson and our entire firm, as now constituted, happen to be the unfortunate victims of a practice carried on without our knowledge. I am glad to say that no one except ourselves can possibly suffer any loss on account of this practice."

Victor Kafka and Herbert G. Golding Jr. retired as partners in Throckmorton & Co. as of May 29, according to a recent Stock Exchange bulletin. An officer of the Chatham Phenix National Bank declared last night that the employe of the bank who had been involved in the private sale of the stock dividends and rights of Diversified Trustee Shares had been discharged.

According to the bank officer, restitution involves the payment of from 5 to 6 cents a share to stockholders in Diversified Trustee Shares; the total payment represents between $150,000 and $170,000. Distribution of this sum will be a complicated task, according to counsel for Throckmorton & Co., since the irregular practices began more than a year ago and thousands of stockholders have bought and sold Diversified Trustee Shares since then.

Country-Wide Sales Made.

Throckmorton & Co., as underwriters and distributers of Diversified Trustee Shares since 1925, have sold more than $42,000,000 of the trust's stock, all over the country. Diversified Trustee Shares, as a fixed trust, are strictly limited by a trust agreement governing changes in the underlying securities in the trust, which consist of representative common stocks. The trust is one of the largest and oldest of the fixed type in America.

Throckmorton & Co. is a relatively new Stock Exchange firm, having obtained membership last November. Recently an anonymous letter concerning the operations of Diversified Trustee Shares and of one of the former partners of Throckmorton & Co. was widely distributed in the financial district and resulted in an investigation by Watson Washburn, Assistant Attorney General.

Mr. Washburn announced yesterday that the investigation of the case would be concluded in a week. He said that he had received the full cooperation of the Stock Exchange in his inquiry.

Open exchange contracts of the Throckmorton firm will be assumed by Jenks, Gwynne & Co., the Stock Exchange announced.

CHANGES IN LISTINGS.

The New York Stock Exchange posted the following notices yesterday:

Notice has been received from the International Nickel Company of Canada, Ltd., of proposed increase in authorized common stock to 15,000,000 shares from 13,928,594 shares.

Stricken from the list: Cream of Wheat Corporation temporary certificates for capital stock; permanents are listed.

Admitted to dealing: Corn Exchange Bank Trust Company rights.

CALL MONEY AT 2½% AS FUNDS GO BEGGING

Pressure of Arriving Cash Sends Rate to Lowest Level Since March 20.

Under pressure of funds arriving from the interior of the country, call money on the Stock Exchange relaxed from the 3 per cent rate which had held unchanged since May 7 and went to 2½ per cent. Even at this level, which is the lowest since March 20, when 2 per cent was in effect for a short time on that day, money went begging. It was established that at the close of the Exchange yesterday more than $50,000,000 was unloaned.

Call money in the outside market was quoted at 2 per cent as on the previous day. One banker explained that the return of funds from resorts along the Atlantic Coast, which had been left by vacationists during the Memorial Day holiday, is now being felt.

An even larger supply of money is looked for here around the 15th of the month when the Treasury will pay some $500,000,000 on maturing obligations and in interest on public debt. The money for the new German international loan will not have to be paid until June 26, so that just before that date a tightening of the money market may occur and be followed immediately by an easing of rates until disposition is made of the funds.

CLOSED BANK CALLS NOTES.

Vineland Trust Directors Meet, but Make No Statement.

Special to The New York Times.

VINELAND, N. J., June 12.—The Vineland Trust Company, closed yesterday by the State Banking Commissioner, today called in all demand notes. While four examiners from the office of Banking Commissioner Frank H. Smith were going over the bank's books, directors of the institution met in the post office, but refused later to say what had taken place. They refused to comment on reports that they had discussed plans to reopen the bank.

More than $100,000 in cash was removed secretly from the vaults of the closed bank to the Tradesman Bank, which has been appointed depositary during the liquidation proceedings. It was disclosed today that more than 2,000 Vineland school children had deposits totaling $40,000 in the bank.

Leyland Pays Preference Arrears.

Word was received in New York yesterday that Leyland Motors, Ltd., had paid off final arrears on the 7½ per cent preference stock. Last July two years of arrears on this stock were paid off. The company reported earnings in 1929 equal to 65.8 per cent on its common share capital.

YATES IN CONTROL OF LIBERTY BANK

Since Purchase Through Setay Company Changes Have Been Made in Management.

MERGERS CONTEMPLATED

$60,000,000 Institution Within a Year Is Aim—Bank Now Reported Showing a Profit.

The Setay Company, Inc., the $30,000,000 holding company controlled by Herbert J. Yates president of the Consolidated Film Industries, Inc., has obtained control of the Liberty National Bank and Trust Company, according to Mr. Yates. The bank, whose resources exceed $20,000,000, operates three offices one at 50 Broadway, a second at 256 West Fifty-seventh Street and the third at 150 Delancey Street.

Since Mr. Yates and his associates obtained control of the bank there has been considerable change in the management and the supervision. In addition to Mr. Yates, the following have become directors: Harry M. Goetz of Consolidated Film Industries, Toney Hardy of Hardy & Hardy; Milton Dammann, president of the American Safety Razor Corporation; J. H. Kirtland of Johnson & Faulkner, Ralph I. Poucher and John J. Mulligan. Mr. Poucher and Mr. Mulligan also have been made vice presidents of the bank and will take an active part in its management. Mr. Mulligan is a nephew of John F. Curry, Tammany leader, and formerly was with the Empire Trust Company.

Mr. Yates said that some time ago he made a small investment in the stock of the bank and that when its shares fared badly in the market and the bank itself had a bad year in 1929, he decided to take a more active interest, with the idea that a change in the directors and management would enable the bank to become a profitable organization and attain a more prominent position in the banking world. Acquisition of other smaller banks, he said, is planned for the future.

"A small bank cannot exist in New York," said Mr. Yates, "for it cannot obtain enough business and deposits to enable it to earn the necessarily high overhead and provide for the salaries of first-class management."

The bank was established in 1923 by William C. Durant but no members of the Durant family are now stockholders in it, so far as is known. Last year the bank transferred $1,000,000 from its surplus to undivided profits to provide for writing off losses. Mr. Yates said the bank turned the corner last month and showed a modest profit, its loans and investments had been written down to proper figures and progress should continue. He added that he hoped to make the bank a $60,000,000 institution within the next year. The resources of the bank are about $20,000,000, with deposits of about $13,000,000.

His investment in the Liberty National shares, Mr. Yates said, amounted to about $1,000,000. It is understood that he paid an average price of around $120 for the shares which are vested in the Setay Company, Inc., which also controls Consolidated Film Industries and has investments in several other local banks. Consolidated Film Industries earned profits of $2,389,000 last year. Its business is that of developing and printing films for many of the motion picture companies.

STOCK LISTINGS SOUGHT.

Exchange Announces Applications by Several Corporations.

The application of the American Rolling Mill Company to list an additional 281,467 shares of its $25 par common stock on the New York Stock Exchange was announced yesterday. This stock will be used, it is understood, in the acquisition of the Sheffield Steel Company.

Two companies heretofore not included in the Stock Exchange roster have also made application for listing there. They are the Superheater Company and the United States Dairy Products Corporation. The Hamilton Watch Company applied to list its common stock. Its preferred stock is already traded on the Exchange.

The committee on stock list announced the following applications for listing yesterday:

SUPERHEATER COMPANY—985,205 shares of capital stock without par value.
UNITED STATES DAIRY PRODUCTS CORPORATION—244,930 shares of common stock, Class A, without nominal or par value, and 702,030 shares of common stock, Class B, without nominal or par value.
MACK TRUCKS, INC.—8,500 additional shares of common stock without nominal or par value.
DOMINION STORES, LTD.—35,446 additional shares of common stock without nominal or par value.
REMINGTON-RAND, INC.—147,163 additional shares of common stock without nominal or par value.
PORTO RICAN-AMERICAN TOBACCO COMPANY—203,854 shares of Class A common stock without nominal or par value.
HAMILTON WATCH COMPANY—400,000 shares of common stock, no par value.
BORDEN COMPANY—9,481 additional shares of capital stock, $25 par value.
FEDERAL LIGHT AND TRACTION COMPANY—4,705 additional shares of common stock, $15 par value.
F. & W. GRAND-SILVER STORES, INC.—3,817 additional shares of common stock without nominal or par value.
AMERICAN ROLLING MILL COMPANY—281,467 additional shares of common stock, $25 par value.
INTERNATIONAL SALT COMPANY—240,000 shares of common stock without par value.
CORN EXCHANGE BANK TRUST COMPANY—145,000 additional shares of capital stock, $20 par value.

Additional Issue

$2,214,000

The Kansas Power and Light Company

First Mortgage Gold Bonds, Series B 5%

Dated May 1, 1927 — Due May 1, 1957

Redeemable at 105 and accrued interest, with successive reductions in redemption price on each May 1 thereafter of one-half of one per cent. Semi-annual interest May 1, and November 1, payable in Chicago or New York. Harris Trust and Savings Bank, Chicago, and M. H. MacLean, Trustees.

TAX PROVISIONS: The Company agrees to pay interest without deduction for any normal Federal Income Tax not exceeding 2% which the Company or Trustee may be required or permitted to pay at the source, and to reimburse the holders of these bonds, upon application within 60 days after payment, for the Pennsylvania and Connecticut Personal Property Taxes not exceeding 4 mills, for the Maryland 4½ mills Tax and for the District of Columbia Personal Property Tax not exceeding 5 mills, per $1.00 per annum.

Issuance approved by the Public Service Commission of Kansas

The following information is taken from official sources:

The Kansas Power and Light Company owns and operates electric light and power, gas, ice, heating and street railway properties in northeastern Kansas. The territory served embraces one of the most important industrial and agricultural sections of the state, and includes the cities of Topeka, the capital of the state, and Atchison. The company's system is interconnected with the systems of The United Power & Light Corporation (of Kansas), The Kansas Electric Power Company and The St. Joseph (Missouri) Railway, Light, Heat and Power Company, to which companies substantial amounts of power are sold.

Earnings

	Years Ended April 30th 1930	1929
Gross Earnings	$3,420,409	$3,270,980
Operating Expenses, Maintenance and Taxes (except Federal Income Taxes)	2,047,520	1,936,245
Net Earnings	$1,372,889	$1,334,735
Annual Interest on $9,388,700 Mortgage Bonds (including this issue)	$ 490,435	

Net earnings approximately 2.8 times annual interest on total Mortgage Bonds outstanding.

Approximately 84% of the net earnings is derived from electric power and light.

The First Mortgage Bonds now outstanding, in the opinion of counsel, are secured by a first mortgage (dated May 1, 1925) on important parts of the Company's property, and by a mortgage upon all the remaining property of the Company subject only to $2,317,700 5% Divisional Underlying Bonds due 1930 to 1935 (to be reduced as a result of this financing to $1,788,700.) These Divisional Underlying Bonds were outstanding against the Topeka and Atchison properties at the time of their acquisition by The Kansas Power and Light Company in May, 1927. The present issue of bonds will be likewise secured.

These bonds are offered for delivery when, as and if issued and received by us, and subject to the approval of counsel. It is expected that definitive bonds will be ready for delivery on or about June 24, 1930.

We recommend these bonds for investment

Price 96 and interest, yielding about 5.27%

Harris, Forbes & Company

Halsey, Stuart & Co. Incorporated — **Field, Glore & Co.**

E. H. Rollins & Sons — **Spencer Trask & Co.**

June 13, 1930.

BONDS TO FIT THE INVESTOR
HALSEY, STUART & CO.
INCORPORATED
35 Wall Street

SHIELDS & COMPANY
Members New York Stock Exchange
52 WALL STREET
NEW YORK

SPECIALISTS IN
RIGHTS & SCRIPS
Josephthal & Co.
Members New York Stock Exchange
Members New York Curb Exchange
120 Broadway Tel. Rector 5000

INTERCONTINENTS POWER COMPANY
6's of 1948
CONVERTIBLE DEBENTURES

In addition to a current yield in excess of 6¼%, these debentures have an attractive conversion privilege.
Our Bulletin No. 74 gives full information about this Company and its operations.

NAME
ADDRESS
Tear out and mail to

ROGERS, LAMBE AND COMPANY
149 Broadway (Barclay 2750) New York, N. Y.
Toronto, Ont. Newark, N. J.

A SERVICE for INVESTORS

Up-to-the-minute information on all active stocks and bonds. Quotations, prompt execution of orders and a direct private wire service to our offices in St. Louis.

Confer with us on your securities problems.

Love, Bryan & Co.
Members
New York Stock Exchange
New York Curb Exchange (Associate)
St. Louis Stock Exchange
50 Broadway New York | 400 Locust St. St. Louis
Telephone DIGby 9600
Direct private wire to St. Louis and Detroit

Complete Investment and Brokerage Service

G. M.-P. MURPHY & CO.
MEMBERS N. Y. STOCK EXCHANGE
52 BROADWAY
247 Park Avenue, New York
PHILADELPHIA WASHINGTON
RICHMOND LONDON

Large or Small Orders
executed with the same courtesy and careful attention. We have a special department for Odd Lots.
Helpful booklet E9 on Trading Methods sent free on request.
CHISHOLM & CHAPMAN
Members New York Stock Exchange
Members New York Curb Exchange
52 Broadway New York

Cullen & Drew
43 Exchange Place, New York
Telephone HANover 0653

MARKET BULLETIN
Copy on Request
McCLURE, JONES & CO.
Members New York Stock Exchange
115 Broadway, N. Y. Phone 7500 BARclay

F. J. LISMAN & CO.
Members N. Y. Stock Exchange Since 1893
Associate Members N. Y. Curb Exchange
44 Wall Street New York

F. A. Willard & Co.
40 Wall Street, New York
Telephone Andrews 8900

INVESTMENTS
FREDERIC H. HATCH & CO.
Est. 1888 INCORPORATED Inc. 1928
Members Unlisted Securities Dealers Assn.
63 Wall Street, New York. Whitehall 2405
PRIVATE TELEPHONE TO
BOSTON AND PHILADELPHIA

Keystone Tel. Co. of Phila. 5½s, Due 1955
A. C. ALLYN & COMPANY
Incorporated
30 BROAD STREET
Telephone Hanover 5450

R. C. A. COMPLETING ITS REORGANIZATION

Speeds General Electric and Westinghouse Deals Over Production Rights.

ADDITIONAL SHARES ISSUED

Corporation Expects Report for First Half of Year to Include New Set-Up.

The Radio Corporation of America, together with the General Electric Company, the Westinghouse Electric and Manufacturing Company and the various affiliated companies involved in the recent reorganization plan, are engaged in revising their books to account for the various transfers of titles to properties and other corporate changes required to carry out the transaction, it was learned yesterday.

A total of 13,160,128 shares of Radio common stock is listed on the New York Stock Exchange, indicating that the Radio Corporation has issued 6,580,376 additional common shares to General Electric and Westinghouse in payment for the manufacturing facilities, exclusive licenses, securities and other considerations provided for under the plan. None of the Class B preferred shares of Radio Corporation has so far been issued to the electric companies in payment of certain current accounts, which are understood to be a matter of negotiation.

The importance of these measures lies in the fact that the financial, legal and clerical work involved in setting up the Radio Corporation of America as a self-contained manufacturing and distributing organization in the radio receiving set and vacuum tube business is being pushed as rapidly as possible in order to permit the company to prepare an accurate and descriptive earnings statements under the new set-up for the first half of 1930.

No statement has been issued for the first quarter of this year because the various changes in accounting methods, capitalization and general assets have not yet been completed. The reorganization plan, approved on April 4 by the directors, and on May 5 by the stockholders of the Radio Corporation, put into definitive form changes which were to take effect as of Jan. 1, 1930. Several months have been required for the numerous transfers of property and other changes, however, and some transactions are not yet completed, it is understood.

By accepting Radio common stock, upon which no dividends have yet been paid, both General Electric and Westinghouse have sacrificed substantial income in transferring their receiving set and vacuum tube manufacturing and research facilities to the Radio Corporation, it is said. Under the arrangement which existed until the end of 1929 these companies manufactured sets and tubes for the Radio Corporation on the basis of cost plus 20 per cent. No revenue from this source has accrued to the electric companies since the transfer of manufacturing directly to Radio Corporation.

Under the former arrangement the patent pool in which the two electric companies participated with others yielded General Electric and Westinghouse 40 per cent of all royalties collected by the Radio Corporation from radio set and tube manufacturers licensed under the pooled patents. By granting Radio Corporation exclusive licenses to their patents, and accepting Radio common stock in exchange for the capitalized value of the licenses granted, the patent pool has ceased to exist and the two electric companies derive no further income from Radio Corporation's collection of royalties from others.

General Electric and Westinghouse under the reorganization plan also agreed to turn over to Radio Corporation their stock holdings in National Broadcasting Company, Inc., R. C. A. Victor Company, Inc., R. C. A. Radiotron Company, Inc., R. C. A. Photophone, Inc., and General Motors Radio Corporation. No revenue accrued to the electric companies from these sources, it is understood, so that the transfer of the above stocks to Radio Corporation in part payment for the additional Radio common shares entailed no loss of income.

From the nature of these transactions, informed financial circles consider it likely that the two electric companies, in the present year, will have no revenue from the radio business other than profits on the sale by them of radio sets manufactured by the Radio Corporation and dividends on the Radio Class B preferred stock they are to receive when an agreement has been reached as to the number of such shares to be transferred. Total revenue from these two sources, it is believed, will be less for some time than the revenue derived in past years, assuming an equal gross volume of business, from sharing in royalties and manufacturing profits.

The entire reorganization, therefore, was predicated upon the future improvement and expansion of the radio receiving set and tube business concentrated in the hands of the Radio Corporation of America, and upon the increased efficiency and greater economies to be gained by such concentration.

Although Radio Corporation began its first year upon this basis with nearly $32,000,000 of inventories on hand, which were considerably reduced in the early months of 1930, it is now preparing production schedules for the coming season. It is generally considered in financial circles that the effect of the reorganization will begin to appear in the reports for the third and final quarters of this year.

PAPER MERGER IN EFFECT.

St. Lawrence Corporation in Control of Three Canadian Concerns.

MONTREAL, June 12 (By the Canadian Press).—The recent merger of three well-known Canadian paper-manufacturing companies is now effective, according to an announcement by the St. Lawrence Corporation, Ltd.

Letters went today to shareholders of St. Lawrence Paper Mills Company, Ltd.; Brompton Pulp and Paper Company, Ltd., and Lake St. John Power and Paper Company, Ltd. These carry instructions to shareholders regarding the turning in of their shares for stock of the new company, the St. Lawrence Corporation, Ltd.

All the legal details have been arranged. Various large holders of the stock of the constitutent companies have turned in their securities for exchange, thus giving effect to the amalgamation and placing control with the St. Lawrence Corporation, Ltd., through common stock ownership.

COPPER PRICE CUT HALF CENT A POUND

Reduction to 12 Cents Made by Custom Smelters—Export Quotations Unchanged.

STOCKS ON HAND INCREASE

Supplies in North and South America Put at 575,143 Tons on June 1.

The price of copper metal was reduced one-half cent a pound yesterday to 12 cents by the custom smelters. The Copper Export Association, however, announced no change from its present price of 13 cents a pound delivered in the Connecticut Valley and 13.30 cents, European base ports. In view of the cut in price by custom smelters, the trade expects the Copper Export Association will reduce its prices soon, unless the custom smelters should raise prices to 13 cents a pound.

Copper stocks above ground in producers' hands to blister stage and beyond in North and South America amounted to 575,143 tons on June 1, compared with 570,961 tons on May 1, an increase of 5,043 tons, according to figures of the American Bureau of Metal Statistics released yesterday. Stocks of refined copper were 308,646 tons, a gain of 7,308 tons over stocks of 301,338 tons on May 1. Blister stocks on June 1 at smelters, refiners, in process and transit were 266,497 tons, compared with 269,623 tons on May 1, a decrease of 3,126 tons.

Production of refined copper by North and South American mines and refineries in May was 132,183 tons, or a daily average of 4,264 tons, against 124,531 tons, or a daily average of 4,151 tons in April, and with 127,064 tons, or a daily average production of 4,099 tons in March. Blister production of copper in North America was 89,980 tons, compared with 88,787 tons in April and 91,780 tons in March. In South America blister production in May was 22,213 tons, against 21,037 tons in April and 21,367 tons in March. Mine production in the United States in May totaled 60,280 tons, against 60,450 tons in April and 61,216 tons in March.

Shipments of refined copper by North and South American producers and refiners amounted to 124,875 tons in May, of which domestic movements were 75,760 tons and export 49,115 tons. Shipments in April aggregated 79,213 tons, of which domestic movements accounted for 50,017 tons and export 29,196 tons. April shipments were the lowest in a number of years.

The following table gives, in short tons, the production of copper in North and South America and stocks at the end of the month in these areas:

PRODUCTION:	March.	April.	May.
Mines, U. S.	61,216	60,450	60,280
Blister, No. A.	91,780	88,787	89,980
Blister, So. A.	21,367	21,037	22,213
STOCKS (end of month):			
No. and So. Am.:			
Blister (inc. "in process")	266,561	269,623	266,497
Refined	256,020	301,338	308,646
Total	522,581	570,961	575,143

Shipments and production of refined copper by North and South American producers and refiners by months compare as follows: (Figures also in short tons.)

	Production Total.	Shipments Total.
1930:		
May	132,183	124,875
April	124,531	79,213
March	127,064	104,167
February	121,195	91,476
January	132,374	100,290
1929:		
December	138,203	93,802
November	145,376	106,858
October	152,840	159,190
September	134,343	143,964
August	148,648	142,005
July	153,513	138,924
June	156,447	143,719
May	161,784	148,866
April	161,285	156,759
March	163,561	165,806
February	141,385	148,921
January	154,472	157,189
Total, 1929	1,811,857	1,706,003

ANNALIST SHOW DROP IN BUSINESS ACTIVITY

Decrease of 4.1 Points in May Due Mainly to Decline in Cotton Consumption.

The Annalist Index of Business Activity has declined to a new low on the cyclical downswing which began last August but was interrupted by temporary recoveries in January and April. The preliminary index for May is 89.0, as compared with 93.1 for April and 89.5 for March, when the previous cyclical low point was reached.

The main cause of the May decline was a very sharp decline in the adjusted index of cotton consumption which, on the basis of the advanced estimate of the New York Cotton Exchange, fell to 77.8 from an April index of 90.8. The adjusted index of cotton consumption now stands at the lowest point since August, 1924. In June of that year, the Summer of which was a period of widespread depression, the adjusted index reached bottom at 69.4.

Table I shows for the last three months the movements of the combined index and of the ten component series, each of which has been adjusted for seasonal variation, long-time trend and for variations in cyclical amplitudes before being weighted and combined into The Annalist Index of Business Activity. The adjusted index of electric power production for May is based on an estimated output by all public utility plants in the United States of 8,084,000,000 kilowatt hours. Table II gives the combined index back to the beginning of 1925.

TABLE I—THE ANNALIST INDEX OF BUSINESS ACTIVITY BY COMPONENT GROUPS.

	May.	Apr.	Mar.
Pig iron production	95.5	95.3	95.0
Steel ingot production	88.1	92.8	91.7
Freight car loadings	89.9	92.4	88.8
Electric power production	*95.2	96.2	93.9
Bituminous coal production	82.3	89.0	79.3
Automobile production	*93.5	101.1	98.4
Cotton consumption	*77.8	90.8	84.2
Wool consumption	...	82.0	78.1
Boot and shoe production	...	101.8	95.2
Zinc production	74.7	74.5	89.8
Combined index	*89.0	93.1	89.5

TABLE II—THE COMBINED INDEX SINCE JANUARY, 1925.

	1930.	1929.	1928.	1927.	1926.	1925.
Jan.	†93.3	104.1	97.0	100.2	102.3	102.4
Feb.	†92.7	104.9	98.9	103.6	103.2	102.9
Mar.	89.5	103.0	98.6	107.0	104.7	102.6
April	†93.1	107.5	99.0	103.6	103.7	103.4
May	*89.0	108.8	100.4	104.0	101.6	101.4
June	...	107.5	97.8	102.8	103.2	98.5
July	...	108.5	99.7	100.7	102.8	101.1
Aug.	...	106.8	101.3	101.9	105.0	100.7
Sept.	...	105.8	101.3	101.1	107.1	100.8
Oct.	...	103.6	103.6	97.5	105.0	102.1
Nov.	...	94.2	101.5	94.4	103.7	104.0
Dec.	...	89.6	99.1	92.3	103.2	105.8

*Subject to revision. †Revised.

One way to "Beat the Market"

THOUSANDS of successful investors know that there *is* one way to beat the stock market. The formula is a simple one:

—Buy seasoned dividend-paying stocks of the highest grade, in established, successful companies operating in essential industries.

—Diversify the investment among at least 25 or 30 such companies.

—Own the stocks outright, hold them as permanent investments and ignore current fluctuations.

Most investors find this can best be done through purchase of shares in a fixed investment trust. Super-Corporations of America Trust Shares, for example, are certificates of participating ownership in the stocks of 30 of the country's largest, strongest and most successful corporations.

The 30 underlying stocks are all listed on the New York Stock Exchange where they enjoy broad and active markets. They include such market leaders as The Pennsylvania Railroad Company, American Telephone & Telegraph Company, General Electric Company, Standard Oil Company (New Jersey).

In addition to ready marketability, safety, wide diversification and convenience, the trust shares offer a liberal return and attractive possibilities of profit through appreciation in market value over a period of years.

Super-Corporations of America Trust Shares are issued in denominations of 5, 10, 25, 50, 100, 500, 1000 and 2000 trust shares. Price at market—now about $10 per share.

Let us send you our new free booklet "As Sound As the Future of America" which tells you the entire story. No obligation is involved. Write today and specify booklet No. B-42.

Tune in—"Kaltenborn Edits the News"
Each Wednesday at 7.45 P. M. Each Sunday at 8.30 P. M.
Eastern Daylight Saving Time
Over Columbia Network

S. W. STRAUS & CO.
ESTABLISHED 1882 INVESTMENT SECURITIES INCORPORATED
565 Fifth Avenue, New York City—PLAza 4200

TRANSACTIONS ON THE NEW YORK STOCK EXCHANGE

Continued from Page Thirty-one.

1930 High.	1930 Low.	Stock and Dividend Rate.	First.	High.	Low.	Last.	Net Ch'ge.	Closing Bid.	Closing Ask.	Sales.
95¼	95	Rep. Steel pf. (6) x.d.	95	95	95	95	+ 1½	95	95⅛	3,500
34¾	27	Reynolds Metals (2.40)	27⅞	28⅜	27	28	— ½	28	28½	2,200
7½	4	Reynolds Spring	4	4	4	4	..	4	4⅛	1,800
80	70	Reynolds Tob., A (3).*	73½	73½	73½	73½	..	72¼	74¾	50
58⅝	49	Reynolds Tob., B (3)	50¼	50½	50	50⅛	— ¼	50⅛	50¼	10,900
28¼	17½	Richfield Oil (2)	18¾	19⅜	18¾	19¼	— ¼	19	19⅛	4,300
25¾	16½	Rio Grande Oil (2)	19¼	19⅜	18⅝	19¼	+ ⅛	19⅛	19¼	4,300
48¾	32⅛	Rossia Ins. of Am. (2.20)	33	34	32⅛	33½	+ ½	33¼	33½	1,500
56½	49¼	Royal Dutch (a1.3415)	51½	51⅝	51⅛	51⅜	— ⅛	51⅜	51½	4,300
122⅜	86⅞	Safeway Stores (e5) xd	90	90⅞	86⅞	90⅝	+ ¾	89	90½	3,600
99⅞	94	Safeway Strs. pf. (6)xd*	98⅛	99	98	99	+ 2⅜	95½	99	170
109⅞	105⅛	Safeway Strs. pf. (7)xd*	109	109	109	109	+ 2¾	107	109	10
118⅞	104	St. Louis-San Fran. (8)	105	105	105	105	+ ½	104½	106	1,200
101	92	St. L.-San Fr. pf. (6)	98⅝	98¾	98½	98½	— ¼	98¼	98¾	300
31¾	20¾	Savage Arms (2)	22½	22½	20¾	21	— 2	21	21¾	1,300
13½	4¼	Schulte Retail St.	8¼	8¼	8	8	..	8	8¼	400
12½	7¼	Seaboard Air Line	7½	7½	7¼	7¼	— ¼	7¼	7⅜	400
14¼	9¾	Seagrave (e1.20)	10¼	10½	10¼	10¼	— ¼	10	10½	300
100⅝	75½	Sears, Roebuck (‡2½)	77⅞	78	75½	77	— ⅛	77	78	13,500
23	9⅛	Second Nat. Inv.	10⅛	10⅛	10	10	..	10⅛	10⅜	600
3½	1⅝	Seneca Copper	2	2	2	2	+ ¼	1¾	2	100
13½	7⅞	Servel, Inc.	8⅞	9⅛	8½	8¾	+ ⅛	8⅝	9	5,200
32¾	20⅛	Sharon Stl. Hoop (2)	20⅛	20½	20⅛	20½	— ¾	20	20⅝	200
27¾	17	Sharp & Dohme	18⅞	18⅞	18¾	18¾	— ¼	18½	18⅞	600
63¾	54	Sharp & Dohme pf. (3½)	58	58	58	58	..	57½	58	500
52	36¾	Shattuck (F.G.) (†1½)	41	41¼	39⅛	40	— 1½	40	41	4,100
48⅝	42⅜	Shell Transport (a97c)*	45⅛	45⅛	45⅛	45⅛	+ ⅛	45⅛	48	130
25½	19¾	Shell Union Oil (1.40)	20	20⅛	19¾	20⅛	+ ¼	20	20¼	4,500
106¼	97⅝	Shell Un. Oil pf. (5½)	99	99	98½	98½	— ½	97	98	200
35	8⅝	Shubert Theatre	18¼	18¼	16⅞	18¼	+ ⅝	18¼	18½	1,900
94⅞	30⅛	Simmons Co. (3)	31	31⅛	30⅛	30⅜	— 1¼	30⅜	31½	8,500
37	21	Simms Petroleum (1.60)	22½	22½	21	21¾	..	22	22½	1,900
32	21⅝	Sinclair Consol. Oil (2)	25¼	25⅞	25	25¼	— ¼	25¼	25⅝	24,000
42	28⅞	Skelly Oil (2)	32⅞	32⅞	32¼	32⅜	— ½	32¼	32½	5,500
99¾	93½	Skelly Oil pf. (6) w.w.	93¾	93¾	93½	93½	— ⅝	93½	93¾	800
8	5⅛	Snider Packing	5⅛	5⅛	5⅛	5⅛	— ⅛	5	5¾	100
118	95½	Sol. Am. Inv. pf., ww (5½)	112	112	111	111	— ½	111	113	600
72	56⅛	Sou. Cal. Edison (2)	61¼	62⅛	60¼	62	+ ½	60⅞	62	4,500
127	116	South. Pacific (6)	116¾	118	116¼	117	..	117	118	1,800
30¾	19⅝	So. Por. R. Sug. (1.40)	20⅛	20⅛	19⅝	19⅝	— ⅝	19	19½	1,600
122	108	So. Por. R. Sug. pf. (8)*	108	108	108	108	..	108	110	60
136¾	101⅛	Southern Railway (8)	107	107	107	107	..	107	107½	800
101	97½	Southern Rwy. pf. (5)	98⅛	98⅛	98⅛	98⅛	..	98	98½	200
135¾	90	So. Ry., M. & O. ctfs. (4)	100	100	100	100	+ 1	97¼	110	100
45	33	Spalding (A. G.) (2)	38	38	38	38	..	36⅛	40	200
36½	19⅞	Spang-Chalfant & Co.	32	32½	31⅛	32½	+ 1⅜	32	34	2,000
30½	13⅛	Sparks-Withing (1)	21¾	21¾	20½	21¾	— ⅛	21½	21¾	4,000
10½	6	Spear & Co.*	7⅝	7⅝	7⅜	7½	— ⅛	7⅜	7⅝	200
25	20½	Spencer Kellogg (1.60)	20½	20½	20½	20½	..	20½	21½	100
36½	20½	Spicer Mfg.	21	21	20½	20½	— ½	20	20½	500
45⅛	39¼	Spicer Mfg. pf. (3)	39½	39½	39½	39½	..	39½	40½	200
52	24	Spiegel-May-Stern (3)	25¼	25⅜	24⅞	25	+ 1	25	26	600
29¼	20¼	Stand. Brands (1½)	20⅞	20⅞	20¼	20½	— ½	20½	20⅝	14,900
7¼	4	Stand. Coml. Tob.	4	4	4	4	— ¼	4	4¼	200
129¼	102½	Stand. Gas & El. (3½)	106	107⅞	102¾	104	— 2¾	104½	105	9,300
67	64	Stand. G. & El. pf. (4)	66	66	66	66	+ ¼	65¾	66	200
100¾	100	Stand. G. & El. pf. (6)	100¾	100¾	100⅝	100½	+ ½	100	100½	300
113½	110½	Stand. G. & El. pf. (7)	111½	111½	111½	111½	— 2	111½	112	100
104¼	98	Stand. Oil Exp. pf. (5)	101	101⅝	101	101⅛	..	101⅛	101½	500
75	55½	Stand. Oil of Cal. (2½)	63⅛	65⅛	62⅝	64⅝	+ ⅝	64¼	64¾	8,700
49	34⅝	Stand. Oil of Kansas (2)	35⅝	35¾	34⅝	35¼	— ⅛	35⅛	36	4,300
84⅞	58	Stand. Oil of N. J. (†2)	71	72¼	69⅜	71	— ⅜	71	71⅛	120,000
40⅜	31¼	Stand. Oil of N.Y. (1.60)	33⅛	33⅝	32½	33⅛	— ⅜	33⅛	33½	11,800
3	1⅛	Stand. Plate Glass	1¼	1¼	1⅛	1⅛	— ⅛	1¼	1⅜	600
10½	2½	Stand. Plate Glass pf.*	2½	2⅞	2½	2⅞	— ⅛	..	3	130
47¾	33	Starrett (L.S.) Co. (†2¼)	36	39⅝	36	39⅝	— ⅜	39	39¾	300
20½	10⅛	Sterling Sec., A	14	14¾	13½	14	— ¼	14	15	1,800
14¾	12	Sterling Sec. pf. (1.20)	13¾	13¾	13½	13½	— ½	13½	13⅝	200
48	36⅝	Sterling Sec. cv. pf. (3)	42⅞	42⅞	42⅝	42⅝	— ⅞	42½	43¼	300
47	25⅜	Stewart-Warner (1)	27	27	26	26½	— ¾	26½	27	3,800
113⅜	77	Stone & Webster (4)	87⅞	87⅞	84¼	86⅛	— 2⅜	86⅛	86¼	9,300
47¼	30⅝	Studebaker Co. (4)	32	32	30⅝	31	— ¾	31	31⅛	7,400
125	116	Studebaker Co. pf. (7)*	122	122	122	122	..	122	122⅜	70
1⅜	⅝	Submarine Boat	½	½	½	½	..	½	⅝	100
70	53	Sun Oil (¶1)	60⅜	60⅜	60¼	60¼	— ⅜	60¼	64	200
105⅛	102½	Sun Oil pf. (6)*	104¾	104¾	104½	104½	..	104⅝	104⅝	420
9⅝	5¼	Superior Oil	6	6⅛	5⅞	6⅛	+ ¼	6	6⅛	1,600
29⅜	16	Superior Steel	18⅛	18⅛	16	16	— 2⅜	16	16½	1,900
15⅞	8½	Sweets Co. of Am. (1)	11½	11½	11	11	— ⅜	11	11⅜	300
7	2¾	Symington	3½	3½	3	3	— 1	3	3½	500
17⅝	8	Symington, A	9	9	8	8⅞	— ⅝	8¾	9	800
26¼	15⅝	Telautog'ph Cp. (†1.30)	19	19	17⅞	17⅞	— 1⅛	17⅞	18	200
17	12¾	Tenn. Cop. & Ch. (1)	12⅞	12⅞	12¾	12¾	— ⅛	12¾	12⅞	1,600
60½	50⅞	Texas Corp. (3)	53⅛	53¾	52⅝	53½	..	53½	54	8,600
67⅜	53¾	Texas Gulf Sulphur (4)	55⅛	55⅛	53¾	54⅝	— ⅞	54½	55¼	16,500
14½	8⅞	Texas Pac. Coal & Oil	9⅞	9⅞	9⅝	9⅝	— ⅝	9½	9¾	2,000
32⅝	13⅞	Texas Pac. Land Tr.	21	22½	20½	21⅝	..	21½	21¾	20,600
36⅜	18	Thatcher Mfg. (1.60)	20¾	20¾	20	20¼	— 1¾	20	21¼	1,200
48	40¼	Thatcher Mfg. pf. (3.60)	43	43	43	43	..	43	44	300
26⅞	20⅛	Thermoid Co. (2)	21⅞	21⅞	20⅝	21¾	— ⅜	21⅝	21¾	3,600
32	25	The Fair (2.40)	26⅞	26⅞	25	25	— 1⅞	25	30	1,600
15½	7¼	Third Avenue	8½	8½	8½	8½	— 1	8⅝	9	200
46¾	31	Third Nat. Inv. (3)	31	31	31	31	— 1	27	32	100
47½	36½	Thompson (J. R.) (3)	39½	39½	39½	39½	+ 2	38½	39½	100
39⅝	24⅜	Thompson Prod. (2.40)	24⅜	25	24⅜	24½	..	24⅜	26	1,200
18⅞	11	Thompson-Starrett	12⅛	13	12⅛	12¾	+ ⅝	12¾	12⅞	600
49⅝	40	Thompson-Star. pf. (3½)	42⅛	42¼	42⅛	42⅛	— ⅛	42½	43½	200
17¾	10¾	Tide W. Asso. Oil (60c)	15¼	15½	14¾	15⅛	— ⅛	15⅛	15¼	15,700
89¾	78	Tide W. Asso. Oil pf. (6)	87	87	86⅛	86⅛	— 1⅛	86	87	400
21¼	14	Timken Det. Axle (80c)	14½	14½	14	14¼	— ⅜	14½	15	600
89¼	64¼	Timken Roller Bg. (3)	64¾	66⅞	64¼	66⅞	+ 2⅝	65½	66½	3,200
6½	2⅝	Tobacco Prod.	4¼	4¼	4¼	4¼	+ ⅛	4⅜	4¾	200
12	7⅝	Tobacco Prod., A	10½	10½	10¼	10½	..	10½	11	1,500
6½	2⅝	Tobacco Pr. dv. ctfs., A	5¾	5¾	5⅜	5¾	— ⅜	5¾	7⅞	100
6	3½	Tobacco Pr. dv. ctfs., B	5⅜	5⅜	5⅜	5⅜	— ¼	5⅜	7⅞	100
6	2¾	Tobacco Pr. dv. ctfs., C	5⅜	5⅜	5⅜	5¾	— ¼	5⅜	7⅞	100
24	16¼	Transcontl. Oil (30c)	18⅜	18⅜	17	18	— ⅞	18	18⅛	18,500
28⅜	12	Transue & Wms. (1)	12½	13½	12½	13⅛	— ⅛	13¼	13½	1,400
20¼	11⅝	Tri-Continental	12⅞	12⅞	12	12¾	+ ⅝	12¾	13	7,300
94	89¼	Tri-Continental pf. (6)	93	93½	93	93½	+ ¼	93½	94	1,000
41¾	30⅝	Trico Prod. (2½), x d.	33⅛	33⅛	32⅞	32⅞	..	32¾	33½	200
22	14	Truax-Tra. Coal (1.60)	14¼	14¼	14¼	14¼	+ ¼	14	15	100
138	94	Und.-Ell.-Fish. (5), x d.	95½	97	94	95½	— ¾	96	97½	5,600
17⅛	10	Union Bag & Paper	12½	12½	12	12	— 1	12	13	400
106⅜	74⅝	Union Carb. & C. (2.60)	75½	78½	74⅝	76¾	— 1¼	76½	77½	31,200
50	41⅛	Union Oil of Calif. (‡2)	42½	43¼	42	43¼	+ ½	43	43½	1,400
242¾	215	Union Pacific (10)	220⅛	220⅛	218¾	220	+ 1	219	221½	1,300
86½	82¼	Union Pacific pf. (4)	86	86	86	86	— ¼	86	86¾	500
38½	30	Union Tank Car (1.60)	31	31	30	30	— 2½	29	30	500
99	43½	United Aircraft & Tr.	60½	63⅝	58¼	61½	..	61½	62	5,400
77¾	56	United Aircraft pf. (3)	64½	64½	64	64	— 1	64	67½	200
58¾	36	United Biscuit (1.60)	50¼	51⅛	50	51⅛	+ 1⅛	51	52	1,300
30	21½	United Business Pub.*	22½	22½	21½	21½	— 1	..	37	40
84	44¾	United Carbon (2)	55⅛	56½	51⅜	55	..	54	55½	6,800
9	4	United Cigar Stores	7¾	7¾	7¼	7⅝	+ ⅛	7½	7⅝	1,400
52	30⅛	United Corporation	37	38⅞	36	37¼	— 1⅜	37⅛	37¼	161,200
68	26	United Cigar St. pf.	63⅝	63⅝	63⅝	63⅝	— ⅜	61	65	100
53½	46⅝	United Corp. pf. (3)	51	51½	50¾	51¼	+ ½	50¾	51⅝	1,400
19⅞	7⅛	United Electric Coal	7⅛	7⅞	7⅛	7⅜	+ ⅛	7⅜	7¾	1,400
105	86½	United Fruit (4)	87	88½	87	88½	+ 1¼	87½	88½	700
49⅜	31⅝	United Gas Imp. (1.20)	39	39¾	38	38⅝	+ ½	38⅝	39	35,200
14	5	United Paperboard	5½	5½	5⅛	5½	+ ½	5½	7	300
114	97	Unit. P.D. Wks. pf. (6½)	101½	101½	101½	101½	— ½	100	101½	200
103	61⅛	U. S. Freight (3)	67¼	67¼	61⅛	62⅛	— 7⅞	62	64	1,100
32⅞	18¼	U. S. & For. Sec.	20	20	19½	19½	— ½	19¼	19½	1,300
101	85½	U. S. & For. Sec. pf. (6)	95½	95½	95½	95½	— ½	95½	96	100
30⅝	19	U. S. Hoffman Mch. (2)	22½	22½	22½	22½	— ½	22	22½	300
139⅜	74	U. S. Ind. Alcohol (†7)	76⅛	78½	76	77½	+ 2	77	79	2,200
15½	7⅛	U. S. Leather	10⅛	10⅛	10⅛	10⅛	..	10	10½	100
92	77½	U. S. Leather pr. pf. (7)	91	91	91	91	..	91	92½	100
38¼	18½	U. S. Pipe & Fdry. (2)	30⅝	31½	30½	31½	+ ⅝	31¼	31½	3,700
21	15⅝	U. S. P.&F. 1st pf. (1.20)	20	20	20	20	..	20	20½	200
75½	58⅜	U. S. Realty & Imp. (5)	59	59⅞	58⅜	59⅛	— 1⅜	59¼	60	2,300
35	21⅛	U. S. Rubber	24½	25½	24	25	..	24¾	25	5,100
63⅞	46¼	U. S. Rubber 1st pf.	46¼	47	46¼	46½	— ½	46½	47	500
36½	21¼	U. S. Smelt. Ref. (3½)	22	23	21¼	21⅝	— ¾	21½	22½	2,200
53½	48	U. S. Sm. Ref. pf. (3½)	48½	48½	48½	48½	— 1	48½	49	100
198¾	160½	U. S. Steel (7)	162½	165	161	163	— ½	163	163¼	85,400
146	141	U. S. Steel pf. (7)	145½	145⅞	145½	145½	..	145½	146	1,000
68	60¼	U. S. Tobacco (4)	64	64	64	64	..	64	65	100
14⅞	4⅛	United Stores, A	11½	12½	11⅜	12¼	+ ½	12	12½	1,500
43⅞	15½	United Stores pf.	39⅛	40	39⅛	40	+ ¼	40	41	1,200
39	30¾	Univ. Leaf Tob. (3)	30¾	30¾	30¾	30¾	— 1	30	30¾	100
9	2¾	Univ. Pipe & Rd.	5⅛	5⅛	5	5	— ⅛	5	5¼	800
45¾	31⅛	Util. Pr. & Lt., A (e2)	35⅛	36	34⅞	36	+ ¼	36	36⅛	8,500
7⅛	3½	Vadsco Sales Corp.	3⅝	3¾	3½	3½	— ¼	3½	3¾	500
143¼	49⅞	Vanadium Corp. (†4)	91½	97¾	88½	92¾	— 1	92½	93	112,300
8⅞	5	Virginia-Car. Chem.	5⅛	5¼	5	5	— ⅛	5	5¼	1,600
34¼	26½	Va.-Car. Chem. 6% pf.	26½	27	26½	27	— 1	26¼	28	1,000
82⅜	75½	Va.-Car. Chem. pf. (7)	75½	75½	75½	75½	— 4½	77	80	100
115	105⅜	Va. El. & Pow. pf. (7)*	113½	114½	113½	114½	+ 1⅞	113	..	30
156	65	Vulcan Detinning (4)*	83¾	83¾	78	83	— ¾	82	84	240
149⅞	68	Vulcan Detin., A (4)*	80	80	80	80	—10	78	85	10
67⅜	38½	Wabash	40⅛	40⅛	38½	39¼	— ¾	39½	40	2,800
31¾	24¼	Waldorf System (1½)	27¾	28⅛	27½	28	— ½	28	28¼	2,900
103	97	Walgreen Co. pf. (6½)	100¾	100¾	100¾	100¾	— ¼	100	100¾	100
42⅜	26	Walworth Co. (2)	28¼	28½	26⅛	26⅝	— 1⅞	26¼	27½	2,800
54	21½	Ward Baking, A*	34	34	34	34	+ 1	31½	33	30
15⅜	4⅛	Ward Baking, B	9	9½	8½	8½	— 1¼	8½	9	2,700
77⅛	58	Ward Baking pf. (7)	65	65	65	65	+ ½	65	66	200
80¼	38⅝	Warner Bros. Pict. (4)	50½	51½	47½	49⅞	— ¾	49⅝	50	124,700
70¼	36½	Warner Br. P. pf. (2.20)	46½	46½	46½	46½	— ½	48	50	300
27	15	Warner-Quinlan (1), xd	15⅛	15½	15	15¼	..	15¼	15½	5,400
63½	48¼	Warren Bros. (3)	50¾	51	50⅛	51	+ ¼	50¾	52	1,900
43½	23¼	Warren Fdy. & Pipe (2)	33⅛	33⅛	31½	32	— 1¾	31¾	32	1,000
9½	5¼	Webster-Eisenlohr	6	6	6	6	..	5⅞	6	200
29⅞	22½	Wesson Oil & Snow (2)	25⅝	25⅝	25¼	25½	+ ⅜	25¼	25⅝	300
59½	50½	Wesson Oil & S. pf. (4)	57½	57½	57½	57½	..	57½	58	300
110	99	West. Penn. El., A (7)*	107½	107½	107½	107½	+ ½	105½	107	10
101⅞	97¼	West. Penn. El. pf. (6)*	101¾	101¾	101	101	..	101	101⅞	60
110⅞	105¾	W. Penn El. pf. (7)*	110	110	109½	110	..	109½	110	60
24⅛	13½	West. Dairy Pr., B	17⅝	17⅝	17¼	17¼	— ⅝	17	18	300
36	21¼	Western Maryland	24¼	25	23⅝	24¾	— ½	24⅛	24¾	4,300
219⅝	166	Western Un. Tel. (8)	169½	171½	166	170¼	— ¾	169¼	171	3,200
52	40	Westingh. Air Bke. (2)	40¼	40¼	40	40¼	+ ⅛	40	40½	2,100
201½	140	Westingh. E. & M. (5)	153⅛	156⅝	150⅛	152	— 4¾	152	152½	46,700
197¾	133	Westingh. 1st pf. (5)*	156	156	156	156	— 9¼	150	160	50
48⅞	29¾	Weston El. Instru. (1)	35½	37	35	36¼	+ ⅜	36	36½	700
59½	37	Westvaco Chlorine (2)	41	42	41	41	+ 1	38	42	500
43	31	White Motors (2) x d.	33½	34	33⅛	33⅛	+ ⅜	33	34	1,400
54⅞	36⅛	White Rock M. S. (†4½)	45	46½	44	46½	+ 1½	46	47½	700
13⅞	6½	White Sewing Mach.	7	7	6½	7	+ ¼	6⅝	7	900
21	11½	Wilcox Oil & Gas	18	18	17¼	17¼	— ½	17	18½	300
11	6⅝	Willys-Overland	6¾	7	6⅝	6⅝	— ¼	6⅝	6¾	3,900
85	66¼	Willys-Overld. pf. (7)	66¼	66¼	66¼	66¼	..	66	66¼	100
7¾	3½	Wilson & Co.	4	4⅜	4	4	— ¼	4	4⅜	900
72⅝	58⅜	Woolworth Co. (2.40)	59⅛	59⅞	59	59¼	— ¾	59¼	59½	5,700
169	67¼	Worthington Pump	139½	146	133½	142	+ 2	141½	142½	14,100
73¼	67⅞	Wrigley (W. Jr.) (4)	71¼	71¼	71	71	..	71¼	71½	700
32¾	12¾	Yellow Truck & Coach	23	25¼	22¾	24⅝	+ ¾	24⅝	24⅞	35,000
47	36½	Young S. & W. (3) x d	37⅜	37⅜	36¾	37⅛	+ ¼	36¾	37⅝	1,000
16¾	5⅝	Zenith Radio	10½	11	10¼	10½	+ ¼	10½	11	2,600
		RIGHTS. Expire.								
22⅝	18¼	Am. Tel. & Tel. Aug. 1	18⅝	18⅞	18¼	18⅜	— ⅜	18⅜	18½	76,100
21⅝	20	Ches. & Ohio...July 23	20½	20⅝	20	20⅝	— ⅛	20¼	20½	4,100
1¾	1⅛	Du Pont de N..July 15	1¼	1⅛	1⅛	1⅛	+ ⅛	1⅛	1⅜	26,900
⅞	¼	Gamewell Co...June 23	⅜	½	¼	½	+ ¼	⅜	½	2,700
1⅜	1¼	H'ack Water....July 1*	1⅜	1⅜	1⅜	1⅜	..	..	..	460
1⅞	⅛	Phillips Pet.....June 16	¼	⅜	⅛	⅛	— ⅛	¼	⅜	29,600

Dividend rates as given in the above table are the annual cash payments based on the latest quarterly or half yearly declarations.

*Unit of trading less than 100 shares. †Partly extra. ‡Plus 4% in stock. §Payable in scrip. ¶Plus 9% in stock. a Paid this year—no regular rate. b Payable in stock. d Payable when earned. e Payable in cash or stock. f Plus 10% in stock. g Plus 6% in stock. h Plus 2% in stock. j Plus 8% in stock. k Plus 3% in stock. m Plus 1% in stock. n Plus 5% in stock.

Specialists in
Rights
—
Scrip

HILSON & NEUBERGER
Members New York Stock Exchange
100 BROADWAY NEW YORK
Telephone Rector 2300

Exempt from Federal and New York State Income Taxation

$2,344,020
Westchester County, N. Y.
2.95% Certificates of Indebtedness
Maturing June 5, 1931
Price to yield 2.70%

R. W. PRESSPRICH & CO.
Members New York Stock Exchange
160 BROADWAY NEW YORK
Telephone Hitchcock 0383

Investment Securities

F. S. Smithers & Co.
Members New York Stock Exchange
15 Broad St. New York

Kansas Gas and Electric Company

First Mortgage 4½s
Due 1980

Price: 93½ and interest to yield about 4.85%

Chas. D. Barney & Co.
Members New York Stock Exchange
65 Broadway New York
UPTOWN OFFICE
654 Madison Ave., at 60th St.

GERMAN GOVERNMENT 5½% LOAN 1930

Due June 1, 1965

Circular on Request

MYRON S. HALL & CO.
MEMBERS NEW YORK STOCK EXCHANGE
100 BROADWAY
NEW YORK

Success, 9 Parts Management

THE Associated Gas and Electric System, under its present management, has grown to be one of the country's foremost utility enterprises. Total assets of the System now exceed one billion dollars.

Class A Stock of the Company, yielding a return over 8%, is particularly attractive at present prices.

Write for Circular F-213.

Public Utility Investing Corp.
61 Broadway New York

NEWTON & TOWNSEND
INCORPORATED
115 Broadway New York

Chas. V. Bob & Co.
120 Broadway
New York

Underwriters and Wholesalers of the Securities of Established Growing Companies.
BRAHAM & Co.
INCORPORATED
50 BROADWAY - NEW YORK

ANDREWS, POSNER & ROTHSCHILD
Members New York Stock Exchange
Members New York Curb Exchange
26 BROADWAY DIGBY 0940

BOND SALES ON THE NEW YORK STOCK EXCHANGE

THURSDAY, JUNE 12, 1930.

Day's Sales.	U. S. Govt.	Domestic.	Foreign.	Total All.
Yesterday	$307,000	$7,574,000	$3,612,000	$11,493,000
Wednesday	287,000	8,250,000	2,529,000	11,066,000
Year ago	406,000	6,448,000	1,913,000	8,767,000
Two years ago.	538,000	8,612,000	3,584,000	12,734,000

Year to Date.	U. S. Govt.	Domestic.	Foreign.	Total All.
1930	$51,736,300	$954,521,500	$326,193,000	$1,332,450,800
1929	57,616,850	818,364,200	299,697,200	1,175,678,250
1928	87,498,900	1,050,960,750	434,299,500	1,572,759,150
1927	167,398,250	1,099,145,550	447,239,200	1,713,783,000

UNITED STATES GOVERNMENT LOANS

Range Since Date of Issue High.	Date.	Low.	Date.	Range 1930 High.	Low.	Sales in 1,000s.	Issue.	Open.	High.	Low.	Last.	Net Change.	Closing Bid.	Asked.	Yield.
103.1	Oct. 19, 1922	86.1	June 2, 1921	100.27	98.26	35	Liberty 3½s, 1932-47	100.25	100.27	100.25	100.27	+.3	100.24	100.26	3.08
103.30	Mar. 9, 1927	84.00	May 21, 1920	102.00	100.10	15	Liberty 1st conv. 4¼s, 1932-47	101.31	102.00	101.30	101.30	...	101.30	102.00	3.23
104.12	Mar. 9, 1927	82.00	May 20, 1920	102.19	100.28	200	Liberty 4th 4¼s, 1933-38	102.17	102.19	102.17	102.17	...	102.18	102.19	3.42
104.6	Mar. 9, 1927	82.15	May 20, 1920	102.17	100.25	5	Liberty 4th 4¼s, registered	102.16	102.16	102.16	102.16	+.1	....	....	..
116.6	Jan. 7, 1928	98.1	Mar. 27, 1923	113.14	109.24	9	Treas. 4¼s, 1947-52	113.4	113.4	113.2	113.2	—.2	113.00	113.4	3.25
111.12	Jan. 9, 1928	100.9	Dec. 23, 1924	109.4	105.16	21	Treas. 4s, 1944-54	108.24	108.27	108.20	108.27	+.3	108.23	108.25	3.25
108.10	Jan. 10, 1928	98.18	Mar. 13, 1929	106.17	103.00	11	Treas. 3¾s, 1946-56	106.8	106.12	106.8	106.12	+.3	106.8	106.10	3.24
103.10	Jan. 7, 1928	95.12	Mar. 12, 1929	101.22	99.1	11	Treas. 3⅜s, 1943-47	101.22	101.22	101.22	101.22	+.6	101.18	101.22	3.21

Quotations after the decimal point in the above table represent one or more 32ds of a point.

U. S. TREASURY NOTES.

	Rate.	Bid.	Asked.	Yield.
June, 1931	2⅞	100.3	100.5	2.71
Sept., 1930	3⅛	100.9	100.11	1.75
Dec., 1930	3¼	100.15	100.17	2.18
Mar. 1930-32	3½	100.17	100.19	2.69
Sept., 1930-32	3½	100.17	100.19	2.69
Dec., 1930-32	3½	100.17	100.19	2.31

Figures after decimals are 32ds.

U. S. BOND QUOTATIONS.

Closing quotations for issues not traded in on the Stock Exchange yesterday:

	Bid.	Asked.
2s, r, 1930	102¼	103¼
2s, c, 1930	102¼	103¼
3s, r, 1916	94	98
3s, c, 1916	94	98
3s, r, 1947	94	98
3s, c, 1947	94	98
Pan 2s, '38	102¼	103¼
Pan 3s, c, '61	94	98

TREASURY BONDS.

	Bid.	Asked.
Treasury 3⅜s, 1940-43	101.14	101.17

N. Y. PORT AUTHORITY BONDS.

4s—	Bid.	Ask.	4½s—	Bid.	Ask.
Dec., '36-40	4.60	4.40	Nov., '39-53	4.60	4.40
Dec., '41-50	4.60	4.40	Mar., '32-39	4.60	4.40
Jan., '38-52	4.60	4.40	Mar., '40-46	4.60	4.40

FOREIGN BONDS

Abitibi P & P 5s, 1953
11..... 84¾
1..... 85
2..... 84⅝
Adriatic El 7s, 1952
1..... 99½

[illegible]

DOMESTIC BONDS

[illegible]

Participating or Conversion Features Increase the Attractiveness of Sound Public Utility Stocks

We will be pleased to furnish information on Empire Corporation Convertible Preferred Stock. The Corporation has no funded debt and dividend requirements are earned more than twice. Liquidating value is five times current offering price.

Price $42.50 per share, to yield 7.05%

Descriptive Circular on Request

H. C. YEAGER & COMPANY
Incorporated
35 Wall Street, New York

Continental Shares, Inc.

$6 Cumulative Convertible Preferred Stock

Regardless of any profit which may arise from the convertible feature, we consider this stock a most attractive purchase. It is protected by a generous equity in earnings and assets, and yields an income of nearly 7% in a market in which sound fixed rate securities are steadily and surely appreciating in value.

Further Information on request

J. G. WHITE & COMPANY
INCORPORATED
37 WALL STREET NEW YORK

United American Utilities, Inc.

10-Year 6% Convertible Bonds

At market, to Yield 6.25%

Earnings after depreciation equal to 4.26 times Bond Interest

Approximately 82% of Corporation's earnings are derived from operations conducted under jurisdiction of the California Railroad Commission.

Circular upon Request

A. E. FITKIN & COMPANY
Limited
39 Broadway, New York
Chicago San Francisco Los Angeles Seattle

Branches New York Stock Exchange Firms

New York City

Auerbach, Pollak & Richardson — 321 Broadway; 475 5th Av.
Bamberger Bros. — 511 5th Av.; 250 Park Av.
Bear, Stearns & Co. — 1,440 Broadway; 1,501 Broadway
S. B. Chapin & Co. — 383 Madison Av.
Clark, Childs & Co. — 341 Madison Av.; Murray Hill Hotel
Clark Williams & Co. — ★60 East 42d St.; 7th Av. at 32d St.
Curtis & Sanger — 45 East 17th St.
Engel & Co. — 461 7th Av.
Walter J. Fahy & Co. — 522 5th Av.
Farnum, Winter & Co. — 6 East 53d St.
Gilchrist, Bliss & Co. — 5th Av. at 54th St.
Goodbody & Co. — 230 Park Av.
Hardy & Co. — 500 7th Av.
Harriman & Co. — Biltmore Hotel; 100 East 42d St.; ★341 Madison Av.
H. Hentz & Co. — 6 East 53d St.; 132 West 31st St.
Herrick, Berg & Co. — 230 Park Av.
R. V. Hiscoe & Co. — Harriman Natl. Bk. Bldg. (527 5th Av.)
Hornblower & Weeks — 731 5th Av.
W. E. Hutton & Co. — ★57 West 57th St.
Hyman & Co. — 512 5th Av.; 299 Broadway; ★163 West 72d St.
Jackson Bros., Boesel & Co. — N. Y. Cent. Bldg. (230 Park Av.)
Frazier Jelke & Co. — ★2 East 57th St.
Josephthal & Co. — 654 Madison Av.
McDonnell & Co. — 29 East 53d St.; Produce Exchange
M. J. Meehan & Co. — Hotel Biltmore; Sherry-Netherland; 230 Park Av.; 29 E. Fordham Rd. (Fordham Rd. and Morris Av.)
Morrison & Townsend — 509 Madison Av.
John Muir & Co. — 11 West 42d St.; 41 East 42d St.
Muir & Loomis — 341 Madison Av.; ★11 East 57th St.
G.M.-P. Murphy & Co. — 247 Park Av.
Palmer & Co. — 1,441 Broadway; 1 Park Place; 730 5th Av. (57th); 349 East 149th St.; N. Y. Central Bldg.
Parrish & Co. — N. Y. Central Bldg.
Post & Flagg — 385 Madison Av.
Potter & Co. — 8 East 53d St.
Pouch & Co. — 242 Madison Av.
Richards & Co. — 18 East 53d St.
J.R. Schmeltzer & Co. — 1 East 46th St.
Sulzbacher, Granger Co. — 2 East 57th St.
Sutro & Co. — 16 East 44th St.; 225 Broadway
Taylor, Bates & Co. — 41 East 42d St.
J. F. Trounstine & Co. — 655 5th Av. (52d)
Samuel Ungerleider & Co. — 1,372 Broadway; 551 5th Av.; 400 Madison Av.
Watson & White — Barclay Hotel; N. L. Life Bldg. (26)
Edwin Weisl & Co. — 604 5th Av.; 1,457 Broadway
Whitehouse & Co. — 522 5th Av. (44th)

BROOKLYN.
Baar, Cohen & Co. — 44 Court St.
Clark Williams & Co. — 16 Court St.
M. J. Meehan & Co. — 16 Court St.
Tailer & Robinson — ★6 7th Av. (at Flatbush)
Whitehouse & Co. — 186 Remsen St.; 885 Flatbush Av.

Suburbs and Other Cities

ATLANTIC CITY, N. J.
M. J. Meehan & Co. — Hotel Traymore
Samuel Ungerleider & Co. — 1,727 Boardwalk
BLOOMFIELD, N. J.
Billings, Olcott & Co. — 600 Bloomfield Av.
DETROIT, MICH.
M. J. Meehan & Co. — Gen. Motors Bldg.; First Nat. Bk. Bldg.
EAST ORANGE, N. J.
Dane & Co. — 17 Halsted St.
JERSEY CITY, N. J.
Herrick, Berg & Co. — 1 Exchange Place
LAKE PLACID, N. Y.
Lober Bros. & Plaut — 122 Main St.
M. J. Meehan & Co. — 87 Main St.
MONTREAL.
Billings, Olcott & Co. — 215 St. James St. W.
NEWARK, N. J.
Engel & Co. — 48 Commerce St.
Hirsch, Lilienthal & Co. — 777 Broad St.
NEW ROCHELLE, N. Y.
Auerbach, Pollak & Richardson — 32 North Av.
Hyman & Co. — 578 Main St.
PHILADELPHIA.
Samuel Ungerleider & Co. — 1,424 Walnut St.
PITTSBURGH, PA.
Wellington & Co. — Union Trust Bldg.
WASHINGTON, D. C.
M. J. Meehan & Co. — Hotel Washington
WHITE PLAINS, N. Y.
M. J. Meehan & Co. — 14 Mamaroneck Av.

Foreign Cities and Ocean Steamships

BERLIN, GERMANY
H. Hentz & Co. — 69 Unter den Linden
PARIS, FRANCE
H. Hentz & Co. — 39 Rue Cambon
Hirsch, Lilienthal & Co. — 44 Avenue des Champs Elysees
M. J. Meehan & Co. — Leviathan; Berengaria; Bremen

★BOARD ROOM FOR WOMEN CUSTOMERS

Opportunity for 3 Salesmen

Two men for New York Metropolitan district. One man for Hudson Valley region, preferably a resident with an established clientele in this section.

Only men with successful producing records in the investment business will be considered.

Apply only by letter in full confidence.

MILLETT, ROE & CO.
MEMBERS NEW YORK STOCK EXCHANGE
120 Broadway New York

EVERY ADVERTISEMENT offered to The New York Times is subject to its scrutiny. The Times exercises the greatest care in the acceptance of announcements. Thousands of lines are excluded weekly.—Advt.

LOANS TO BROKERS DROP $103,000,000

Dip Below $4,000,000,000 First Time Since April 9 Is Laid to Decline in Stocks.

OUT-OF-TOWN TOTAL RISES

Federal Reserve Bank Here Reports Also a Gain in Gold Reserves for the Week.

Announcement of a drop of $103,000,000 in brokers' loans for the week ended on June 11, made yesterday by the Federal Reserve Bank of New York, occasioned no surprise in the financial community, which had been prepared for a sharp decline because of the declining stock market. The loan total is now under the $4,000,000,000 mark for the first time since April 9. Last week brokers' loans were up $79,000,000, and for the previous two weeks, up $7,000,000 and $8,000,000, respectively.

Segregation of the loan figures threw considerable light on the money market, bearing out the belief that the ease in rates yesterday was due to the movement of funds from the interior to New York. Loans made for the account of out-of-town banks increased for the week $58,000,000 net, while those of New York banks for their own account fell $112,000,000 and loans for the account of others $49,000,000. Last week the increase in brokers' loans was due to the sharp increase in loans made by New York banks for their own account.

Total loans on securities to brokers and dealers aggregate $3,998,000,000. Member banks in this district are out of debt to the Federal Reserve, against an indebtedness of $22,000,000 last week and $136,000,000 a year ago. Total loans and investments stand at $7,975,000,000, a decline of $159,000,000 from last week. A year ago the figure was $7,200,000,000. Of this week's total, loans were off $136,000,000 and investments $23,000,000.

Totals of Collateral Loans.

Following are the detailed figures on stock and bond collateral loans made to brokers and dealers by reporting member banks in New York City:

(000,000 omitted).

	June 11, 1930.	June 4, 1930.	June 12, 1929.
For own account	$1,799	$1,911	$821
For account of out-of-town banks	1,053	995	1,551
For account of others	1,146	1,195	2,911
Total	$3,998	$4,101	$5,284
On demand	3,383	3,469	4,937
On time	615	632	347

Total bills discounted this week by the Federal Reserve Bank of New York dropped to $28,141,000, off $20,429,000 from last week, and bills bought in the open market went from $74,653,000 to $40,747,000, a net decline of $33,906,000, reflecting the lowering of bill rates. Holdings of United States Government obligations by the Reserve Bank were again increased, the gain amounting to $17,647,000.

Gold reserves of the New York bank were up $50,407,000 and gold held exclusively against Federal Reserve notes was virtually unchanged, so that with Federal Reserve notes in circulation fewer by $2,741,000 and despite an increase in deposits of $8,966,000, the bank ratio went from 81.8 to 85.7 per cent. As the comparable items of the combined statement of the twelve regional banks of the Federal Reserve System showed much the same trend, with the exception of deposits, which were off slightly, the ratio moved from 82.2 to 83.0 per cent.

Brokers' Loans Since Jan. 4, 1928.

Following are the brokers' loans, by weeks, since the beginning of 1928:

1928.		1929.	
[illegible]	[illegible]	[illegible]	[illegible]
June 6.	4,561,240,000	Aug. 28.	6,217,000,000
June 13.	4,427,691,000	Sep. 4.	6,354,000,000
June 20.	4,269,590,000	Sep. 11.	6,474,000,000
June 27.	4,178,234,000	Sep. 18.	6,569,000,000
July 3.	4,307,070,000	Sep. 25.	6,761,000,000
July 11.	4,245,199,000	Oct. 2.	6,804,000,000
July 18.	4,194,415,000	Oct. 9.	6,713,000,000
July 25.	4,183,610,000	Oct. 16.	6,801,000,000
Aug. 1.	4,259,396,000	Oct. 23.	6,634,000,000
Aug. 8.	4,273,884,000	Oct. 30.	5,538,000,000
Aug. 15.	4,223,230,000	Nov. 6.	4,882,000,000
Aug. 22.	4,201,131,000	Nov. 13.	4,172,000,000
Aug. 29.	4,235,138,000	Nov. 20.	3,587,000,000
Sep. 5.	4,289,209,000	Nov. 27.	3,450,000,000
Sep. 12.	4,385,191,000	Dec. 4.	3,392,000,000
Sep. 19.	4,470,476,000	Dec. 11.	3,425,000,000
Sep. 26.	4,524,508,000	Dec. 18.	3,386,000,000
Oct. 3.	4,569,978,000	Dec. 24.	3,328,000,000
Oct. 10.	4,589,883,000	Dec. 31.	3,424,000,000
Oct. 17.	4,664,390,000	1930.	
Oct. 24.	4,772,293,000	Jan. 8.	3,352,000,000
Oct. 31.	4,907,164,000	Jan. 15.	3,365,000,000
Nov. 7.	4,973,968,000	Jan. 22.	3,341,000,000
Nov. 14.	4,980,817,000	Jan. 29.	3,345,000,000
Nov. 21.	5,157,132,000	Feb. 5.	3,402,000,000
Nov. 28.	5,289,900,000	Feb. 11.	3,450,000,000
Dec. 5.	5,394,590,000	Feb. 19.	3,494,000,000
Dec. 12.	5,175,751,000	Feb. 26.	3,489,000,000
Dec. 19.	5,110,822,000	Mar. 5.	3,583,000,000
Dec. 26.	5,091,427,000	Mar. 12.	3,720,000,000
1929.		Mar. 19.	3,841,000,000
Jan. 2.	5,330,103,000	Mar. 26.	3,820,000,000
Jan. 9.	5,312,799,000	Apr. 2.	3,968,000,000
Jan. 16.	5,395,000,000	Apr. 9.	3,994,000,000
Jan. 23.	5,443,000,000	Apr. 16.	4,124,000,000
Jan. 30.	5,550,000,000	Apr. 23.	4,217,000,000
Feb. 6.	5,669,000,000	Apr. 30.	4,274,000,000
Feb. 13.	5,568,000,000	May 7.	4,074,000,000
Feb. 20.	5,477,000,000	May 14.	4,007,000,000
Feb. 27.	5,507,000,000	May 21.	4,015,000,000
Mar. 6.	5,647,000,000	May 28.	4,022,000,000
Mar. 13.	5,627,000,000	June 4.	4,101,000,000
Mar. 20.	5,793,000,000	June 11.	3,998,000,000

MUNICIPAL LOANS.

New Bond Issues Offered to the Public and to Investment Bankers.

Milwaukee, Wis.

The city of Milwaukee, Wis., awarded a new issue of $3,980,000 of bonds yesterday, consisting of $1,980,000 4 per cent sewer bonds, due from July 1, 1931 to 1948, $1,000,000 5 per cent sewer bonds, due from July 1, 1931 to 1950 and $1,000,000 5 per cent park bonds, due from July 1, 1931 to 1950, at a price of 102.71. The award went to Stranahan, Harris & Oatis, Inc., and M. M. Freeman & Co., Inc., bidding jointly.

The second highest tender, 102.353, was made by a group headed by the Chase Securities Corporation and Lehman Brothers, and the third bid, that of 102.351, was made by a syndicate headed by the Bancamerica-Blair Corporation. Estabrook & Co. and associates entered the fourth bid at 102.15, and a group headed by the National City Company the fifth, at 102.11. The bonds will probably be re-offered to the public on Monday.

Washington, Pa.

Washington (Pa.) School District plans to open bids on June 30 on a new issue of $900,000 4 per cent school bonds. The issue will mature serially from Oct. 1, 1935 to 1956. A formal call for tenders will be made soon.

Springfield, Mass.

A new issue of $960,000 4 per cent public buildings bonds has been scheduled for sale on June 17 by the city of Springfield, Mass. The bonds will mature serially from July 1, 1931 to 1950.

Westchester County, N. Y.

Formal offering of an issue of $2,344,020 Westchester County (N. Y.) 2.95 per cent certificates of indebtedness, maturing on June 5, 1931, will be made today by R. W. Pressprich & Co. Applications have already been received for a substantion portion of the issue. The certificates will be priced to yield 2.70 per cent.

State of Tennessee.

The State of Tennessee will be in the market on June 20 with a new issue of $500,000 of bonds, due from July 1, 1931 to 1945. Proceeds of this financing will be used to construct buildings for the University of Tennessee. Bidders are required to name the rate of interest in multiples of one-fourth of 1 per cent at not to exceed 5 per cent. The last previous financing done by the State consisted of $2,000,000 five-year highway refunding bonds, comprising $1,500,000 4½ and $500,000 4s, which fetched a price of 100.01, equivalent to a 4.37 per cent basis.

Charleston, W. Va.

Award of a new issue of $350,000 Charleston (W. Va.) school district 5 per cent bonds, due from July 1, 1934 to 1950, has been made to Lehman Brothers and Rogers Caldwell & Co., Inc., at their joint bid of 105.372. The second highest tender, which was put in by Darby & Co., was just $21 under the successful bid.

Summit County, Ohio.

A new issue of $300,500 Summit County (Ohio) 4½ per cent bonds, due from Oct. 1, 1930 to 1940, has been awarded to Lehman Brothers and the Title Guarantee and Trust Company of Cincinnati at their joint tender of 100.192. Braun, Bosworth & Co. of Toledo bid 100.10 and the BancOhio Securities Company, 100.04.

Garden City, N. Y.

Garden City, N. Y., will receive bids until June 23 on a new issue of $295,000 of bonds, due from July 1, 1931 to 1970. The interest rate, to be named by the bidders, is limited to 4¾ per cent.

BOND FLOTATIONS.

Kansas Power and Light.

Offering of an additional issue of $2,000,000 Kansas Power and Light first-mortgage 5 per cent gold bonds, Series B, will be made today by a group headed by Harris, Forbes & Co.; Field, Glore & Co.; E. H. Rollins & Sons, and Spencer, Trask & Co. The bonds are dated May 1, 1927, and due on May 1, 1957. They are priced at 96 to yield about 5.27 per cent. The proceeds will be used to reimburse the company for 75 per cent of the cost or fair value of additions and extensions to properties and for refunding certain underlying divisional bonds.

United Power and Light.

The offering of an additional issue of $1,500,000 United Power and Light first-mortgage twenty-five-year 5 per cent gold bonds, Series B, will be made today by a syndicate headed by Harris, Forbes & Co. and including Arthur Perry & Co. and E. H. Rollins & Sons. The bonds will be due on Feb. 1, 1947, and are priced at 96½, to yield about 5.3 per cent. The proceeds will be used to reimburse the company for additions and improvements to its properties.

Canadian National Railway.

The subscription books on the issue of $50,000,000 Canadian National Railway 4¾ per cent bonds offered earlier this week have been closed because the issue has been oversubscribed, it was announced yesterday.

U. S. INSULAR BONDS.

			Bid.	Asked.
Philippine Govt.	4½	July, 1957	102	104
Do	4½	July, 1952	102	103½
Do	5	Apr., 1955	102	103⅝
Do	5	Feb., 1952	107	109⅛
Do	5½	Aug., 1941	108	110
U. S. Govt.	2	Apr., 1930	101½	103½
U. S. Panama	3	June, 1961	93	98
Gov. of Porto Rico	4½	July, 1958	101½	104⅝
Ter. of Hawaii	4½	Oct., 1956	101½	104½

NEW GERMAN LOAN LEADS BOND TRADING

Transactions in International Security Stand Out in Listless Market.

TREND OF RAILS IS LOWER

Two Government Issues at New Highs for Year and Two Touch Top Marks.

German International 5½s, the new reparation bonds, and United States Government issues divided the honor of featuring a rather listless day of trading yesterday in the bond market of the New York Stock Exchange. The German International was the most widely traded in issue on the list, while two of the government issues touched new high levels for this year and two others reached their previous high mark.

The Liberty Loan 3½s, due 1932-47, and the Treasury 3⅜s, due 1943-47, were the United States issues that established new high marks. The Liberty Loan issue on a small turnover went to 100 27-32, up 1-32 from its previous high, and closed at that figure, 3-32 above the close on Wednesday. The Treasury issue ended at its high for the day, 101 22-32, a gain of 6-32 for the day, and 1-32 above any other point reached so far this year. Other government issues were unchanged to 3-32 higher.

Interest in the German Internationals caused the other foreign issues to be neglected, most of which eased slightly. The outstanding German 7s were lower. An easier tone marked the South American issues, including Sao Paulo, Argentine, Chilean, Bolivian and Brazilian obligations. Italian Public Credit 7s and Milan 6½s were also off. Cuba 5½s and 4½s showed fractional increases for the day.

Industrial and miscellaneous domestic bonds showed mixed tendencies. Fisk Rubber 8s and Old Ben Coal 6s established new lows for the year. Bush Terminal 5s and Gould Coupler 6s were lower. Liggett & Myers 5s, New York Trap Rock 6s, Purity Bakeries 5s and Gotham Silk 6s were stronger.

Tractions and utility issues were inclined to heaviness.

Among the rail issues, Baltimore & Ohio convertible 4½s, due 1960, was a feature. Under the heaviest offerings throughout the list, with the exception of the German Internatinal bonds, this issue showed a firm tone and gave only a half point on the day. St. Paul adjustment 5s reached a new low for the year, and price movements among the rest of the rails were irregular, although the general trend was toward lower levels.

CITY LIKE GARY FOR RUSSIA.

Amtorg Announces Plans for a $150,000,000 Steel Centre.

Russia is to have a reproduction of Gary, Ind., as an addition to its steel activities, it was announced yesterday by the Amtorg Trading Corporation. A contract has been signed, according to the announcement, for the technical assistance of the Freyn Engineering Company of Chicago in supervising the design, construction and starting of operations of a steel mill with an annual output of 1,000,000 metric tons to be built in the Kuznets basin of Siberia.

The mills, including a workers' town and a regional power plant, have been estimated to cost about $150,000,000.

$5,844,000 New Bond Issues To Be Marketed Here Today

New offerings of securities totaling $5,844,000 will be made today by New York banking houses and syndicates. The amount will consist entirely of bonds.

The new issues are classified as follows:

Public utility	$3,500,000
Municipal	2,344,000

BETTER BOND MARKET PREDICTED IN REVIEW

Halsey, Stuart & Co. See Cheap Money and Stock Depression as Contributing Factors.

Cheap money and low commodity prices, along with the fact that the stock market is not attracting the accruing returns from industry that it did last year, are significant factors pointing to an improved bond market, according to the quarterly review of Halsey, Stuart & Co.

The review points out that a great deal of money is now accumulating in building, commerce and industry. Last year, it asserts, this money found its way into the stock market rather than remain idle, and this year it will turn toward bonds instead of stocks, the review predicts.

"When commodity prices go down," the review says, "the value of the dollar goes up. Declining prices tend to keep inventories down because manufacturers prefer not to buy things they feel they might be able to buy for less a month from now. This reduces the total of money needed to carry on business and adds to the total available for some form of investment. This means increased demand for bonds.

"An outstanding feature of the past quarter has been the continuance of unusually low rates on money."

STEEL MERGER'S FOES LOST RIGHTS, IT IS SAID

Lawyers for Bethlehem-Youngstown Combine Ask Dismissal of Suit Aimed to Stop Fusion.

Special to The New York Times.

YOUNGSTOWN, Ohio, June 12.—Attorneys for the Youngstown Sheet and Tube Company and the Bethlehem Steel Corporation asked today for dismissal of the suit brought by counsel for Cyrus S. Eaton of Cleveland in the name of Myron C. Wick Jr. and the International Share Corporation to stop the merger of the two companies. The move was made in an answer filed by the corporation attorneys to an amendment to the original petition in the case. The answer admits that no formal or detailed appraisal of the Bethlehem Steel Corporation was made or is available. It states that some of the data worked up by Price, Waterhouse & Co., auditors, were lent to Frank Purnell, president of Sheet and Tube, but contended that Sheet and Tube had no legal possession or authority to give this information to the committee representing opposing shareholders.

The answer avers that it is the intention to consummate the merger, and contends that dissenting stockholders have lost their rights as shareholders by demanding a cash value for their holdings, and therefore have no case in court.

The answer states that H. G. Dalton in his efforts acted for the best interests of both companies.

PIPE CONTRACTS SET STEEL TRADE RECORD

Weekly Review Puts Recent Purchases at 500,000 Tons —Demand Still Strong.

OTHER PRODUCTS DECREASE

Conflicting Opinions Expressed Regarding the Prospect for Early Improvement.

Pipe orders received for oil, gas and gasoline pipe lines by pipe mills during the past few weeks aggregate between 500,000 and 550,000 tons, which is the heaviest buying movement in the history of the pipe industry, according to the weekly review of the iron and steel industry by The Iron Trade Review. It is stated that this tonnage does not exhaust the demand, as some business has been offered without takers, but that the orders booked commit the producers of lapwelded, seamless and electric welded pipe for the remainder of 1930. Commenting on the market conditions The Iron Trade Review says:

"The National Tube Company, a Steel Corporation subsidiary, is booked solidly throughout the remainder of the year at its McKeesport and Lorain plants. Mills of the Republic Steel Corporation and Youngstown Sheet and Tube Company have no free capacity before Nov. 1. The A. O. Smith Corporation, the Jones & Laughlin Steel Corporation and smaller producers are engaged well into the Fall.

"Before pipe mills are 55,000 tons of inquiry from the Standard Oil Company of New Jersey. Spang, Chalfant & Co. the past week booked 18,200 tons. It develops that 50,000 tons for the Phillips Petroleum Corporation were awarded the Republic Steel Corporation. To all this pipe activity the buttweld department is the notable exception, due in part to slack building.

"Other steel products and raw and semi-finished materials as well continue in sharp contrast to this sweep in pipe. Particularly in the automotive, railroad and implement industries have requirements declined in the past week, with an accompanying easing of production. Only sporadic interest is displayed in third quarter and consumers generally are coming down to midyear with minimum inventories.

"While industry rapidly is liquidating, weakness in the consuming situation is moot. In the Middle West, where automobile, railroad and implement tonnage is predominant, producers profess inability to foresee improvement immediately ahead. Their most optimistic opinions do not envision a good market before Fall. They are witnessing sharp curtailment in the implement industry, and fear automobile production will be low in July and August.

"In the East, however, important factors believe some betterment will appear in thirty to sixty days, with a gradual increase culminating with good business in the Fall. Supporting this position is the excellent condition of the pipe industry, moderate demand for structural material, possible 10 per cent increase in tin plate consumption this year due to good crops on the Pacific Coast, and expected quickening in general business.

"Prices have not gained strength appreciably, but are less irregular. Reaction in semi-finished steel lowers The Iron Trade Review composite 12 cents, more than neutralizing the temporary gain last week. This index now is $33.52."

STOCK EXCHANGE BID AND ASKED QUOTATIONS

Closing quotations for issues not traded in on the Stock Exchange yesterday:

FOREIGN BONDS.

STOCKS.

	Bid.	Asked.
[illegible]		
C Credit, A pf.	23½	24
[illegible]		
Int P & Pap B.	16¾	17½
Int Print Ink	..	40
Do ctfs	..	65
Int Rys of Cen A	22¼	25
[illegible]		
Pierce-Arrow pf.	75¼	78
P. C, C & St L.	100	..
Pittsb Coal pf.	86	90
Pitts, Ft W & C.	136¼	..
[illegible]		

PRODUCE EXCHANGE STOCKS

THURSDAY, JUNE 12, 1930.

SALES, 23,033.

STOCKS.

Sales.		High.	Low.	Last.	Net Chg.
200	Affiliated Inv.	4	2⅞	4	— 1⅛
100	Alle Corp war wd.	6	6	6	..
400	Am Corp.	7	7	7	+ ¼
100	Am Util Gen A.	24½	24½	24½	— ½
200	Appalach Gas war	4½	4½	4½	+ ¾
100	Assd G&E '30 Rts	10⅝	10⅝	10⅝	..
700	Do op stk p rts wi	3⅝	3½	3½	..
1,800	Auto Stand.	½	½	½	— ¼
900	Bagdad	1.25	1.10	1.10	— .20
100	B G Sand	4	4	4	— ⅜
100	Claude Neon	12¼	12¼	12¼	— ⅜
500	Cons Chro.	11¼	10⅝	11¼	+ ⅛
200	Do A.	31½	31	31½	+ ⅛
900	Det & Can Tun.	6⅝	6½	6⅝	..
100	Dixton	11	11	11	..
400	Gen Motive	15⅝	15	15⅝	+ ⅜
100	Gold Cycle	14	14	14	..
200	Ham Gas	7	6½	7	..
200	H Rubenstein pf.	14½	14½	14½	— 1
200	Int Hydro El pf.	52½	52½	52½	— ¼
1,400	Int Nickel rts wi.	⅜	½	½	..
1,800	Int Rust Iron.	1⅝	1½	1½	— ¼
100	Intl Vitamin.	2½	2½	2½	— 1½
100	Interstate Nat Gas	23	23	23	— 1⅛
400	Jenkins	5	4⅝	4⅝	— ⅜
800	Lautaro	5	5	5	..
800	Majestic House.	57	56	57	— 3
300	Mar Radio.	1¾	1¾	1¾	— ¼
100	Maxweld	9⅝	9⅝	9⅝	— ⅛
300	Mexi Oil & Coal.	4⅝	4½	4⅝	..
200	Midland N G A.	17¼	17	17	..
300	Na Harris Wire A	12⅛	12	12	— ¼
100	Natl Pepsicola.	6¼	6¼	6¼	..
300	N Y Rio war.	3⅝	3⅝	3⅝	+ ⅛
900	Pet Conv.	11⅛	10⅝	10⅝	— ⅜
500	Phantom Oil.	21¼	21	21¼	+ ⅛
100	Photomaton	1⅝	1⅝	1⅝	— ⅛
100	Railways	15	15	15	+ ¼
400	Saranac Riv Pwr.	27¾	26	27¾	— 1⅛
200	Saxet wi.	16	15⅝	16	..
200	Seabd Util war.	⅜	⅜	⅜	..
400	Shamrock Oil.	20	20	20	— 1
200	Sylvestre Util.	3	3	3	..
1,000	Trent Pro.	1⅜	1¼	1¼	— ⅛
200	U S Radio.	17⅛	17	17	— 9
25	Util Eq pf.	80	80	80	— 2
100	Util Hydro ww.	10½	10½	10½	..
1,600	Do war.	1⅝	1½	1⅝	..
400	Wing Aero.	10¼	9	10	— ⅜
	BANKS.				
1,600	Irving	54½	53¾	54⅛	— ⅜
300	Manufacturers	110	110	110	— 12½
	INSURANCE.				
100	Seabd Surety.	25½	25½	25½	— ⅜
	BONDS.				
$2,000	Cities Service 5s '69 w w.	98¼	96½	98¼	— 28⅝
$10,000	McK & Rob 5½s	95⅝	95⅝	95⅝	..

Closing bid and asked quotations of stocks not traded in were:

	Bid.	Asked.		Bid.	Asked.
Am Cp war	1⅜	2	Lessings	14	15½
Atl U $3 pf	35	39½	Macfadn	19¼	22
Color Pic.	7	10	Do pf	41	44½
Gt N Inv A	26	29	Smith & Corona vtg	35	40
Kane Strs.	3	5	Wte Ackmn	2	3
Kaybee Sts.	12½	15			

Additional Issue

$1,500,000

The United Power & Light Corporation

(of Kansas)

First Mortgage Twenty Year Five Per Cent Gold Bonds

Series B

Dated February 1, 1927 Due February 1, 1947

Interest payable February 1 and August 1 at Harris, Forbes & Company, New York, and at Harris Trust and Savings Bank, Chicago. Pennsylvania Four Mills tax refundable. Redeemable at 105 and interest to and including February 1, 1937; the premium thereafter decreasing ¼% each year or portion of year, the bonds being redeemable August 1, 1946, at 100 and interest. Harris Trust and Savings Bank, Chicago, Trustee.

Issuance approved by the Public Service Commission of Kansas

The following information is taken from official sources:

The United Power & Light Corporation (of Kansas) owns and operates long established electric power and light properties in central Kansas, serving 142 cities and towns. The Corporation supplies water and ice to some of the larger cities, and operates approximately eight miles of street railway. The Corporation also owns gas properties in 4 cities, which are leased to The Kansas Pipe Line & Gas Company, an affiliated Company.

Earnings

	Years Ended April 30th 1930	1929
Gross Earnings	$3,220,856	$3,028,856
Operating Expenses, Maintenance and Taxes (except Federal Income Taxes)	1,707,862	1,747,610
Net Earnings	$1,512,994	$1,281,246
Annual Interest Requirements on $10,643,600 Mortgage Bonds (including this issue)	587,680	

Net Earnings Over 2.5 Times Annual Bond Interest on Total Mortgage Bonds Outstanding.

Approximately 85% of the present net earnings is derived from the sale of electric power and light.

The mortgage securing these bonds is dated January 1, 1924 and provides that all bonds issued thereunder be designated "First Mortgage Bonds." The bonds issued immediately after the creation of the mortgage were secured, in the opinion of counsel, by a first mortgage on all of the Corporation's properties then owned. Subsequently properties were acquired at Hutchinson and Salina, Kansas, which were subject to the lien of $2,755,600 bonds of which $212,000 have since been retired. The First Mortgage Bonds now outstanding are therefore secured, in the opinion of counsel, by a first mortgage on the entire property of the Corporation subject only to the liens aforesaid, and the bonds of the present issue will be likewise secured. The mortgage contains provisions permitting its modification (except in certain important particulars) with the assent of the Trustee and the holders of 80% in aggregate principal amount of bonds outstanding thereunder.

We recommend these bonds for investment

Price 96½ and interest, yielding 5.30%

These bonds are offered for delivery when, as and if issued and received by us, and subject to the approval of counsel. It is expected that definitive bonds will be ready for delivery on or about June 24, 1930.

Harris, Forbes & Company

Arthur Perry & Co. E. H. Rollins & Sons

June 13, 1930.

5½% GUARANTEED First Mortgages, and Guaranteed Mortgage Certificates
LEGAL FOR TRUST FUNDS
Denominations of $50 and up
Interest starts the day you invest
Send for Free Booklet T
"Guaranteeing Financial Independence"
SUFFOLK TITLE & GUARANTEE CO.
Capital and Surplus over $3,500,000
341 Madison Ave., Cor. 44th St., N. Y. City
Suffolk Title & Guarantee Co. Buildings in Jamaica and Riverhead
Offices also in Mineola and Long Island City
OPERATING UNDER SUPERVISION OF STATE INSURANCE DEPARTMENT

INSURANSHARES Corporation of New York
49 Wall St., New York City
Underwriters and Distributors
Insuranshares Corporation of Delaware
Sterling Securities Corporation
Insuranshares Certificates Incorporated
Telephone WHItehall 9082

Bonds
Commercial Paper
A. G. Becker & Co.
54 Pine St., New York
Telephone John 6340

WIDMANN & COMPANY
INCORPORATED
INVESTMENTS
26 Broadway New York
Phone Digby 4600

THE MANDEL PLAN
Keeps Your Dollars Safe But Busy
Write today for our booklet
Henry Mandel Associates, Inc.
10 East 40th Street—New York—Tel. Ashland 5030

UTILITIES POWER & LIGHT CORPORATION
Financial and Operating Managers of Public Utilities
100 Broadway New York

American Commonwealths Power Corporation
Builders and Operators of Public Utility Properties
120 Broadway New York

How You Can Rid Your Home Of A Mortgage
Write for Literature
INVESTORS SYNDICATE
17 EAST 42ND ST., NEW YORK

FIFTH ANNUAL
Revised
Electric Power Interconnection Map
of the
United States and Canada
NOW READY
PUBLISHED ONLY BY THE ANNALIST
This unique map shows ownership of the important power groups of the country. Corrected to January 1, 1930. 117 Systems indicated by key number. (First published in May, 1926.)
Map size 17x27 inches, in three colors, finely printed on special paper.
$2.00
POSTPAID
The ANNALIST
Times Square—New York
Published every Friday by The New York Times Co. Times Square, New York
Yearly subscription, including the Quarterly Surveys and the Annual Number, $7

INSURANCE STOCKS

North River

U. S. Fire

U. S. Merchants & Shippers

Westchester

BROOMHALL, KILLOUGH & Co., Inc. 115 Broadway New York
Telephone BARCLAY 2500
Members Association of Bank Stock Dealers

H—&—H

SOLID CARBONIC
NORTH AMERICAN MATCH
CENT. HUDSON GAS & EL.
C. K. EAGLE PFD.
METAL TEXTILE COM.
REALTY ASSOCIATES 6s, 37-43
EARL FRUIT 6s, 1938
ELECTRIC FERRIES 7s, 1941
BROOKLYN TRUST CO.
IRVING TRUST CO.
LAFAYETTE NAT. BANK
MIDWOOD TRUST CO.
FLATBUSH NAT. BANK
NAT. TITLE GUARANTY
MORRIS PLAN OF N. Y.

HANSON & HANSON
Members Ass'n of Bank Stock Dealers
Unlisted Securities Dealers Ass'n
Financial Stock Clearing Co., Inc.
25 Broadway, N. Y. DIGby 8700

Our 1929 Standard Oil Booklet is now available for distribution
A copy will be sent upon request

JENKS, GWYNNE & Co
30 Broad St. 277 B'way. 230 Park Ave.
Members N. Y. Stock Exchange
N. Y. Cotton Exchange N. Y. Curb Exchange
N. Y. Produce Exchange
Tel. HANover 7474
Wires to Boston, Chicago, Dallas, Hartford, Montreal, Philadelphia, Quebec and Toronto

Nat'l Water Works
Debentures & Stock
Beneficial Industrial Loan
National Cash Credit
British Type Investors
Yosemite Holding
Federated Capital
Investment Co. of Amer.
Steelman & Birkins
Trading Department
60 Broad St. Han. 7500-5973

Irving Trust
Bear, Stearns & Co.
Members New York Stock Exchange
Trading Department
100 Broadway
Telephone Rector 7850

INVESTMENT TRUST SECURITIES
MORRIS STEIN
Over-the-Counter Securities
60 Broad Street Hanover 4341

S. H. Kress
Special Preferred
KATZ BROS.
Members Unlisted Securities Dealers Assn.
Members Assn. of Bank Stock Dealers
37 Wall St., N. Y. Hanover 2772

British Type Investors
KIELY & HORTON
76 William Street, New York
Phones: JOHN 6330-4151
Established 1912

INSURANCE AND BANK STOCKS
Perez F. Huff Co., Inc.
Members Unlisted Securities Dealers' Assn. Association of Bank Stock Dealers
75 Maiden Lane Beekman 6480

I. T. & T. EARNINGS 57 CENTS A SHARE

First Quarter Net, $3,353,739, Compares With $4,187,031 or 83 2-3 Cents Share in 1929.

BUSINESS SLUMP BLAMED

Postal, Commercial Cables and All America Cables Account for Drop —50-Cent Dividend Declared.

The International Telephone and Telegraph Corporation reports for the first quarter of 1930 a net income of $3,353,739, equal to 57 cents a share earned on 5,871,739 shares of common stock, against $4,187,031, or 83 2-3 cents a share on the equivalent of 5,011,386 common shares, earned in the first quarter of 1929. The increase in common shares outstanding during the year totaled 860,435. Earnings for the first quarter last year equaled $2.51 a share on 1,670,462 capital shares of $100 par value, which later were split up on a three-for-one basis.

The decrease of $833,293 in net income was due almost entirely to decreases in the net income of the Postal Telegraph, Commercial Cables and All America Cables, the report said. The revenues of these companies have been adversely affected by the reduction in general business activity, particularly in this country. The earnings of the majority of the system telephone operating and manufacturing companies compare favorably with their earnings for the previous year.

The regular quarterly dividend of 50 cents a share was declared yesterday by the directors.

The consolidated income account of the system for the first quarter of 1930 compares with the previous year as follows:

First Quarter.	1930.	1929.
Gross earnings	$25,685,887	$24,555,474
Exp., taxes & deprec.	19,776,871	17,934,846
Net earnings	$5,909,016	$6,620,628
Chgs. of assoc. co's.	1,411,451	1,541,872
Net to bond int.	$4,497,565	$5,078,756
*Bond interest	1,143,826	891,725
Net income	$3,353,739	$4,187,031
Earned surp. Jan. 1	28,054,707	21,471,677
Total	$31,408,446	$25,658,708
*Bond interest	223	...
Dividends	2,935,782	2,505,898
Earned surp. Mar. 31	$28,472,441	$23,152,810

*In 1930, interest on debenture bonds not converted into stock is deducted before net income. Interest paid during the quarter on debenture bonds later converted into stock is deducted from surplus.

UTILITY EARNINGS.

Statements for Various Periods Issued by Public Service Corporations.

Utilities Power and Light.

Gross revenues of the Utilities Power and Light Corporation and subsidiaries amounted to $52,674,573 for the twelve months ended March 31, comparing with $44,124,309 in the preceding year, a gain of 19 per cent. After expenses, depreciation, Federal taxes and all charges, the net income was $8,031,294, against $4,964,108 in the preceding year, a gain of 61 per cent. The income accounts compare as follows:

	Year to Mar. 31, 1930.	1929.
Gross revenue	$52,674,573	$44,124,309
Exp. and gen. taxes	28,851,966	24,128,831
Oper. profit	23,822,607	19,995,478
Fixed charges	7,765,906	7,567,025
Sub. divs., &c.	3,934,447	3,947,463
Other income	3,760,315	2,012,931
Total income	15,882,569	10,493,921
Int. and amort.	2,933,185	1,719,747
Depreciation	4,048,918	3,038,077
Fed. and States taxes	869,172	771,989
Net income	8,031,294	4,964,108

General Water Works.

For the four months ended April 30 the General Water Works and Electric Corporation reports gross earnings of $2,365,450, against $2,247,131 in the same period last year. Net for the 1930 period was $1,224,077, against $1,202,774. For the twelve months ended April 30 gross income was $7,619,142, against $7,351,850, while the net for this period was $4,168,585, against $4,054,693 in the 1929 period.

Oregon-Washington Water.

For the twelve months ended April 30 the Oregon-Washington Water Service reports gross revenues of $616,087, against $594,922. Gross income after operating expenses, maintenance and taxes amounted to $280,849, compared with $279,678 in the 1929 period. Federal taxes are not included.

Southwest Utilities.

For the four months ended April 30 the Southwest Utilities Corporation, subsidiary of the Empire Public Service Corporation, reports gross earnings of $194,547, against $153,590 in the same period of 1929. Net after operating expenses, maintenance and taxes was $73,188, against $53,232 earned in the 1929 period.

NEW MEXICAN PHONE LINK.

Bell and Canadian Systems Are Connected With Ericsson Company.

The Ericsson Telephone Company of Mexico was brought within reach of Bell system and Canadian telephones yesterday when service was extended to the Ericsson company, which serves forty cities and towns in Eastern Mexico, between the Rio Grande and the vicinity of Mexico City.

Telephone service between the United States and Mexico was opened in 1927 when the Mexican Telephone and Telegraph Company, subsidiary of International Telephone and Telegraph, was linked to the Bell system. The new extension brings the total of interconnected telephones in North America to more than 21,000,000. The Ericsson company, controlled by the Ericsson Telephone Company of Sweden, has about 25,000 stations in Mexico City and several thousand more throughout the rest of Eastern Mexico.

In opening the new connection yesterday officials of the Mexican Government in Mexico City talked with Mexican diplomatic representatives at Washington. Officials of a Canadian bank's branch in Mexico City conversed with Montreal headquarters, and T. G. Miller, vice president of the American Telephone and Telegraph Company, in New York, talked to B. Wahlqvist, general manager of the Ericsson Telephone Company in Mexico City.

Phone Company Increases Stock.

The Diamond State Telephone Company of Philadelphia has notified the Secretary of State at Dover, Del., of an increase in the authorized capital stock from $3,000,000 to $7,500,000. The company now has $2,500,000 common and $500,000 preferred shares outstanding.

Train of Ten Dining Cars Off for Shriners' Convention

A train of ten dining cars left the Sunnyside Yards of the Pennsylvania Railroad yesterday for Buffalo, where they will be used in special trains accommodating members of Lu Lu Temple, Khedive Temple, Crescent Temple, Osiris Temple and Almas Temple, who have been attending the convention at Toronto of the Imperial Council, Ancient Arabic Order, Nobles of the Mystic Shrine. The railroad estimated the investment in the train, including locomotive, at $600,000.

It is expected the ten diners, with four others already at Buffalo, will serve 2,800 meals to Shriners. In the next few days the road's dining car department will be called upon to provide cars for twenty-nine other extra or special train movements.

CHANGES IN CORPORATIONS.

Ralph Hayes Made Transamerica Vice President.

Ralph Hayes, formerly vice president of the Press Publishing Company, has been elected vice president of the Transamerica Corporation, it was announced yesterday by Elisha Walker, chairman of the board.

Walter E. Sachs of Goldman Sachs & Co. has been elected a director of Merck & Co. succeeding Waddill Catchings, resigned.

Bronson Winthrop and Irving Van Zandt have been elected vice presidents of the Union Square Savings Bank.

L. D. Pickering has been elected secretary of the International Acceptance Bank, Inc., succeeding Charles B. Hall, who has been elected vice president of The Manhattan Company.

Jeremiah D. Maguire has been elected a director of the Jefferson Fire Insurance Company of Newark, N. J.

R. A. Stephen has been elected treasurer of the Commonwealth and Southern Corporation, and B. W. Eggert and F. A. Bain have been elected assistant treasurers.

George E. Kidd, H. R. MacMillan, Philip Malkin and A. H. Williamson have been elected directors of British Columbia Packers.

W. D. Steele, assistant secretary and assistant treasurer of the Wabash Railway, has been named a director of the Ann Arbor Railroad.

L. W. BALDWIN ELECTED TO RIO GRANDE BOARD

Van Sweringen Interests Put Representative on Line They Partly Control.

Continuing their policy of placing their representatives on lines controlled or partly controlled by the Missouri Pacific, the Van Sweringen interests yesterday elected L. W. Baldwin, president of the Missouri Pacific, chairman of the board and member of the managing committee of the Denver & Rio Grande Western. Mr. Baldwin succeeds William H. Williams, former chairman of the Missouri Pacific. The latter road shares with the Western Pacific control of the Rio Grande.

A meeting of Rio Grande shareholders has been called to elect the Van Sweringen representatives who have asked the Interstate Commerce Commission for permission to serve on the board.

O. P. Van Sweringen was elected a director and chairman of the International Great Northern, Texas & Pacific and Gulf Coast Lines to succeed Mr. Williams.

Alva Bradley, Leonard P. Ayres, D. S. Barrett Jr., John Sherwin Jr., H. G. Dalton and G. A. Tomlinson, all of Cleveland; A. D. Geoghegan, New Orleans; John R. Flippin, Memphis, and W. W. Reilley, Buffalo, were elected directors of the Gulf Coast Lines. Mr. Sherwin, Mr. Ayres, Mr. Bradley, Mr. Barrett, Mr. Reilley, J. G. Lonsdale, A. J. Duncan and G. A. Tomlinson were elected to the board of the Texas & Pacific, the members of which resigned.

ALLEGHENY CAR LOADINGS.

3.1 Per Cent Falling Off From Last Year Expected in Third Quarter.

Shippers in the Allegheny region estimate that 1,049,000 freight cars will be required to move commodities there in the third quarter, a decrease of about 3.1 per cent from the 1,082,261 required in the same period last year. The estimate was made by the Allegheny Regional Advisory Board and includes Western Pennsylvania, Eastern Ohio, Northern West Virginia and the Panhandle of Maryland.

The banking committee described the general condition of business in the Allegheny region as fair to good. Bank clearings on May 15 showed some decreases from the same date last year, deposits and savings remained about the same and liquidations in the last three months have been generally satisfactory except in some communities dependent upon the coal industry.

ARGENTINE RAIL FINANCING.

$25,000,000 Stock Will Be Issued Here, Representatives Announce.

Completion of the financing scheme for the construction of an Argentine railway Company was announced yesterday at the Hotel Commodore by Eduardo Depietri of Buenos Aires, chairman of the Ferrocarriles y Elevadores Depietri S. A., and Arturo Sorbal, construction engineer for the organization.

Mr. Depietri said the scheme contemplated the issue by a prominent American banking institution of stock at par for a capitalization of approximately $25,000,000 as soon as he could return to Buenos Aires and obtain governmental sanction for the financing plans. It was possible, he said, that the capitalization might be increased to about double the figure announced.

The work contemplates the construction of about 400 kilometers of railroad which will link up with existing lines to carry produce of the interior to the port of Puerto San Pedro on the Rio de la Plata, and the erection of port works, railheads, elevators and grain-handling facilities.

Part of the work is already under way, Mr. Depietri said, and has the financial support of the Banco Nacional and the Banco Español of Buenos Aires.

As soon as the approval of the Argentine Government has been obtained the name of the American bank associated with the organization and the date of the issue of the securities will be announced here, Mr. Depietri said.

Mr. Depietri and Mr. Sorbal came from Buenos Aires about the first of the year with W. Benkiser, vice president of the Boston Bank, and expect to return in a week to the Argentine.

RAILROAD PLANS SAVINGS.

Chicago, Milwaukee and St. Paul to Cut Maintenance.

The Chicago, Milwaukee, St. Paul & Pacific Railroad expects to save on maintenance charges in the next few months, Henry A. Scandrett, its president, said yesterday.

"Maintenance so far this year has been about on a par with last year," said Mr. Scandrett. "In the next few months, however, we do not expect to spend as much on maintenance of equipment or maintenance of way and structures as was necessary in the same periods last year. Grain loadings on the road in June have been about the same as last year. Loadings of all other commodities are somewhat behind those of a year ago."

EXPORTS TO ARGENTINA DECLINE 35 PER CENT

Report for Four Months, Ending April 30, Is $25,574,000 Below 1929 Figure.

Special Cable to THE NEW YORK TIMES.

BUENOS AIRES, June 12.—The export trade of the United States to Argentina dropped heavily this year after having increased steadily during the last three years, and at the end of April, 1930, was nearly 35 per cent under the total for the same date last year, according to figures published today by the office of the American Commercial Attaché.

The report covers trade between Argentina and the United States for the first four months and shows the United States shipped to Argentina between Jan. 1 and April 30 merchandise valued at only $48,186,000, as compared with $73,760,000 in the first four months of last year, a decrease of $25,574,000, or 34.7 per cent.

United States exports to Argentina in the first four months of this year were: January, $13,919,000; February, $10,638,000; March, $11,617,000, and April, $12,012,000, as compared with $19,370,000, $19,385,000, $19,131,000 and $15,874,000 last year. The percentage of decrease for January was 39, February 45, March 39 and April 24.

In the same period Argentine exports to the United States declined only 11.6 per cent, being $40,426,000, as compared with $45,738,000 at the end of April, 1929. Exports to the United States in April, 1930, were $12,226,000, compared with $13,061,000 in the previous April, a decline of only 6.4 per cent as compared with the decrease of 24.3 per cent in April shipments from the United States to Argentina.

As a result of the slump in American exports, Argentina's trade position with the United States is considerably improved, her unfavorable trade balance on April 30 being $7,762,000, compared with $28,022,000 on the same date last year.

Orders Two Turbine Generators.

The General Electric Company has obtained an order for two 10,000-kilowatt turbine generators to be installed on the floating electric generating plant to be placed in service by the New England Public Service Company. A large part of the energy furnished by the New England company is generated by water power, and the floating plant will be steam operated and used as an auxilliary for emergencies.

PESETA'S FALL ALARMING.

Spanish Government Mystified by Continued Drop to New Low Mark.

MADRID, June 12 (AP).—Banking and government circles today expressed great concern and mystification over the continued drop in value of the peseta.

The peseta today fluctuated between 8.50 and 8.52 to the dollar and was quoted at 41.28 to the pound in banking circles.

This is one of the lowest marks in recent years. Bankers believe that political disturbances, the natural outgrowth of recent government changes, should not seriously affect the money situation, which the government is studying closely.

The Minister of Finance, Manuel Arguelles, today stated that he intended to continue the government policy of maintaining political order and observing a rigid curtailment of governmental expenditures.

Bankers pointed out that the public debt of Spain today is only between three and four times the annual budget, which is considered a small ratio.

The prices of articles made in Spain recently have been showing slight increases, while foreign products have risen greatly.

CORPORATION REPORTS.

Jantzen Knitting Mills.

The Jantzen Knitting Mills report for the nine months ended May 31 shipments valued at $4,036,000, an increase of $937,000, or 30.2 per cent over the corresponding period of 1928-29.

Glidden Company.

Glidden Company reports for May sales of $3,419,823, compared with sales of $3,670,397 in May, 1929, which was the largest total ever attained for this month by the company. The May, 1929, figure was an increase of $827,860 over May of 1928. In reporting these figures, Adrian D. Joyce, president of the company, said: "I cannot understand the prevailing pessimism. Our current business is better than 1928, and it is apparent that for the remainder of this year we will closely approximate 1929 figures. With the present low commodity prices and declining labor costs, manufacturers in our line should steadily improve their positions."

Benefit Industrial Loan.

The Benefit Industrial Loan Corporation reports for May loans amounting to $5,534,542, compared with $4,646,918 in May, 1929, an increase of $887,624, or 19.1 per cent. For the five months ended May 31 loans aggregated $24,718,335, compared with $22,126,230, a gain of $2,592,105, or 11.7 per cent.

VALSPAR ACQUIRES DETROIT GRAPHITE

Purchase of Dominion Paint Works, Canadian Concern, Also Announced.

The Detroit Graphite Company and the Dominion Paint Works, Ltd., of Walkerville, Ont., have been acquired by the Valspar Corporation, it was announced yesterday. The activities of the two corporations have been merged with existing units of the Valspar company, but will maintain their identities and personnel. It was said that the two companies are wholly complementary to the operations of other companies already in the Valspar organization.

"The plans for consolidating the activities of the Detroit Graphite Company and the Dominion Paint Works with those of the other units of the Valspar Corporation," said the announcement, "have been carefully matured and do not contemplate any change in management or loss of identity in these two new subsidiaries.

"The mutually complementary nature of the companies combined in the Valspar Corporation permits complete merchandising and manufacturing coordination, without the sacrifice of identity, good-will or future individual growth of all units. This is basic to the plan under which the Valspar Corporation was organized, and future additions when they appear desirable will conform to this idea."

The headquarters of the Detroit Graphite Company will remain in Detroit and the officers of the company will remain as at present.

Warners to Buy Two Theatres.

Warner Brothers Pictures, Inc., have completed negotiations for the acquisition of the Middlesex and Palace theatres in Middlesex, Conn., it was reported yesterday. The picture company will take over the real estate in connection with the Middlesex Theatre. When control of these two theatres has been obtained by Warner Brothers that company will be in virtual control of all amusements in Middletown.

To Finance Tractor Credits.

The Commercial Investment Trust, Inc., of New York will finance both the wholesale and retail instalment sales of the Cleveland Tractor Company, according to a contract which has been signed, it was announced yesterday. The contract provides for the financing of sales in both the United States and Canada.

OVER-THE-COUNTER QUOTATIONS FOR UNLISTED SECURITIES

THURSDAY, JUNE 12, 1930.

Quotations for Over-the-Counter Securities are unofficial. Those included in these tables are obtained from many brokers and dealers. The source which supplied any quotations in this list will be given upon request.

PUBLIC UTILITY SECURITIES.

	Bid.	Asked.
Alabama Power pf (7)	114¾	115½
Am Elec Sec pt pf (1½)	27	32
Arkansas P & L 7% pf	107½	109½
Assoc Tel Util 6% pf	83	..
Do 7% pf	93	[illegible]
[illegible]	[illegible]	[illegible]

Bonds.

	Bid.	Asked.
Appalach Pr 1st 5s, '41	100	101
Do 6s, 2024	106	107
[illegible]	[illegible]	[illegible]

INDUSTRIAL ISSUES.

	Yesterday. Bid.	Yesterday. Asked.	Wednesday. Bid.
Adams Millis pf w w (7)	94½	100	94
Aeolian Co pf (7)	35	45	35
Aeolian-Weber	5	..	5
Do pf	8	13	8
Amal Laundries	3¼	4¼	3
Am Book Co (7)	86	91	86
Am Can Prod	2	5	[illegible]
[illegible]	[illegible]	[illegible]	[illegible]

Tel. and Tel. Stocks.

[illegible]

ONE HUNDRED DOLLAR BONDS.

[illegible]

INDUSTRIAL AND PUBLIC UTILITIES.

[illegible]

FOREIGN BONDS.

[illegible]

NEW YORK CITY BONDS.

[illegible]

Bonds.

[illegible]

Tobacco Stocks.

[illegible]

Sugar Stocks.

[illegible]

Aeronautical Stocks.

[illegible]

CHAIN STORES.

[illegible]

FOREIGN STOCKS AND BONDS.

Foreign Internal Securities.

[illegible]

Austrian and Hungarian.

[illegible]

German Securities.

[illegible]

Canadian Securities.

[illegible]

EQUIPMENT BONDS.

[illegible]

NEW YORK STATE BONDS.

[illegible]

INSURANCE COMPANIES.

[illegible]

INVESTMENT TRUSTS.

[illegible]

Holding and Finance Companies.

[illegible]

LAND BANK BONDS.

Joint Land Bank Bonds.

[illegible]

Federal Land Bank Bonds.

[illegible]

SHORT TERM NOTES.

[illegible]

...RKETS IN LONDON, ...ARIS AND BERLIN

Royal Mail Shipping Shares ...ly on English Exchange—Internationals Uneven.

...NCH STOCKS RECOVER

...Starts Upswing in the Final Period—German Price Trend Downward.

Special Cable to THE NEW YORK TIMES.

LONDON, June 12.—There were abundant signs today that the financial community welcomed the approaching reorganization of the Royal Mail Shipping group. Shares of most of the Kylsant companies rallied on the Stock Exchange after alarming declines earlier in the week.

Royal Mail ordinary shares advanced 2½s. to 17½ s., the 5 per cent debentures 7½ to 62½ and the 5 per cent preference to 22½.

White Star preference gained 1s to 10s. 6d., but Harland & Wolff Shipyard shares fell 1s, 1d. to 8s. on the passing of the preference dividend. Lord Kylsant himself is expected to discuss the approaching changes at the stockholders' meeting on Wednesday.

The stock market was generally weak today as a result of the slump in Wall Street. Gilt-edge securities weakened slightly as a result of the new reparation loan. The funding loan fell ⅜ to 88⅝, while the war loan declined to £102 5-16.

Electric stocks were strong, General Electric rising 1s. to 49s., and Hydroelectric ½ to $44, but other internationals were weak.

International Nickel declined ¼ to $27. Brazilian Traction ⅛ to $46¼, Columbia Graphophone 1-32 to £4 11-32, and Radio Corporation ½ to $42½. Ford closed 1-16 lower at £3 5-16. Among the oils Canadian Eagle and Mexican Eagle both were strong on dividend announcements, but Royal Dutch sagged 3-16 to £32⅜. Rhodesian Coppers were weak.

Less pressure for money prevailed in Lombard Street, where the overnight loan rate easied to 2½ per cent. Discount rates stiffened, with 2 5-16 as the minimum charge for three-month bills. Sterling exchange was firmer at $4.85⅞. The Bank of England sold £101,417 of bar gold to France.

London Closing Prices.

	Closing Price.	Net Chge.
Anglo-Dutch	26s 6d	—3d
Anglo-Persian	£4¼	..
Brazilian Traction	$46½	— ⅛
British-American Tobacco	£5⅝	+ ¼
British Celanese	12s 6d	..
Bwana M'Kubwa	14s 6d	—9d
Cable and Wireless, A	£39	—1
Do B	£19	..
Carreras	£7⅞	— ⅞
Celanese Corp. of America	£4¼	— ¼
Courtaulds	£2⅛	..
Distillers	67s	—6d
De Beers	£7¾	..
Dunlop Rubber	11s 9d	..
Gramaphone Co., Ltd.	£4¼	..
Hydroelectric	$44	— ¼
Imperial Tobacco	96s 3d	—6d
Int'l Holding and Investment	$5	— ⅞
International Nickel	$27½	— ⅜
London Midland Railway	£47	—1
London Underground	22s 9d	—1½d
Margarine Union	£2⅝	..
Margarine Unie	£2⅝	..
Mexican Eagle	12s 7½d	..
Rand Mines	£3	—
Rio Tinto	£36	— 1
Royal Dutch	£32⅜	— ¼
Russian Asiatic	6d	..
Shell Transport	£4⅜	..
Selfridge 6% pf	22s 6d	..
United Havana Railway	£11	+ 1
Vickers	6s 10½d	..
War Loan 5s	£102¼	..

Paris Closing Prices.

BONDS.

	Francs.	Net Chg.
French Rentes 3% Perpetual	88.25	+ .25
French Rentes 4% 1917	101.55	+ .05
French Rentes 5% 1915-16	101.75	— .30
BANKS.		
Banque de France	22,340	—100
Banque de Paris et des Pays B.	2,845	+ 55
Credit Lyonnais	3,095	+ 30
Union des Mines	1,498	..
CANAL.		
Canal Maritime de Suez	17,850	+ 30
RAILROAD.		
Chemin de fer du Nord	2,370	+ 5
MINES.		
Mines de Courrieres	1,376	+ 3
Mines de Lens	1,064	— 16
Soc. Miniere et Metallurgique	895	+ 20
PUBLIC UTILITIES.		
Cie. Generale d'Electricite	3,290	+ 30
Soc. Lyonnaise des Eaux	2,895	+ 15
Cie. Francaise des Procedes Thomson-Houston	830	+ 14
Union d'Electricite	1,125	+ 15
INDUSTRIALS.		
Trefileries & Laminoirs du Havre	2,080	+ 10
Societe Andre Citroen	849	+ 5
Ste Francaise Ford	289	+ 3
Coty, S. A.	970	+ 4
Pechiney	2,900	+ 35
l'Air Liquide	1,710	+ 70
Etablissements Kuhlmann	968	+ 6
Galeries Lafayette	165	..
OIL.		
Royal Dutch	4,020	— 20

Paris Gains Near Close.

Wireless to THE NEW YORK TIMES.

PARIS, June 12.—The Bourse opened weak today under the influence of the Wall Street depression, but about midsession turned abruptly toward recovery. The final period was marked by repurchasing, so that many shares which had been offered early in the day closed higher than yesterday's levels.

The Bank of France's weekly statement issued today shows that the only marked changes were a decline in commercial discounts of more than 2,500,000,000 francs and deposit withdrawals amounting to 1,473,000,000. These movements were said to be in preparation for the Young plan bond issue which is expected now in financial circles to operate favorably for the Bourse. The gold cover rose to the record proportion of 50.92 per cent, with obligations totaling 86,046,000,000. Gold reserves showed a slight increase of 8,693,000 francs, while circulation dropped by 519,000,000 to a total of 72,558,000,000.

Rentes strengthened today, closing as follows: The 3 per cents, 88.20; 1918 4s, 101.30; 1920 amortizable 5s, 134; 1928 5s, 102.10; 1920 6s, 101.85; 1927 amortizable 6s, 106.

Depression on Berlin Boerse.

Wireless to THE NEW YORK TIMES.

BERLIN, June 12.—With the exception of German Telephone and Cable and Vogeldraht of the low voltage group, which were firm in connection with orders placed by the Reichspost, the stock market declined all along the line at today's session.

Bank shares, the mining group, electricals, chemicals, the potash group, shipping stocks and beer and spirits were weak. Polyphon dropped 10 points. Favorable reports from Berlin banks that the Young plan issue is being oversubscribed caused a slight recovery toward the close. Call money was 2¾ to 5 per cent.

Berlin Closing Prices.

	Pct. of Par.	Net Chg.
Allg Deutsche Credit (ADCA) (8)	115	..
Berlin Handels Ges (12)	170	..
Commerz-und Privat-Bank (11)	148	— 1
Darmstaedter u Nationalbank (12)	225	— 1
Deutsche Bank u Disconto Ges (10)	138	..
Dresdner Bank (10)	140	..
Reichsbank (12)	280	— 4
Algemeene Kunstzijde Un (AKU)(0)	95	— 1
Alleg Elektr Ges (AEG) (9)	158	— 1
Ford Motor Company, Berlin (10)	214	— 6
Gelsenkirchen Bergwerk (8)	134	— 1
Gesfuerel (10)	155	..
Hamburg-Amer Line (HAPAG) (7)	111	+ 1
Hamburg Electric Co. (10)	137	..
Heyden Chemical (5)	68	..
Harpener Bergbau (6)	124	..
Hotelbetrieb (12)	140	— 1
I. G. Farb Indust (Dye Trust) (14)	167	— 1
Kali Chem (7)	155	— 1
Karstadt (12)	125	..
Mannesmann Tubes (7)	99	..
North German Lloyd (8)	111	..
Phoenix Bergbau (6½)	91	— 1
Polyphonwerke (20)	254	— 5
Rhein Westf Elektr (RWE) (10)	174	— 1
Sachsenwerk Licht u Kraft (7½)	110	— 1
Siemens & Halske (14)	239	..
Stoehr & Co. Kammgarn Spin (5)	95	— 2
Leonhard Tietz (10)	152	..
Ver Stahlwerke (Un Steel Wk) (6)	90	— 1

Rise in Mexican Trade Reported.

Exports of merchandise from the United States to Mexico in April amounted to $12,103,746, an increase of $2,312,859 over the total of $9,790,887 in April of last year, according to José Miguel Bejarano, ocmmercial agent of the Mexican Government. Purchases by Mexico in this country this year are increasing constantly, he said, adding that April exports compare with $10,467,734 last January and that each month since then has shown an increase.

NO GOLD MOVEMENT HERE.

But Reserve Bank Reports Receipt of $650,000 From Japan in West.

The Federal Reserve Bank reported no imports or exports of gold yesterday at the Port of New York. There was no change in the gold earmarked here for foreign account. The bank has been notified that approximately $650,000 of the metal was received at San Francisco on Wednesday from Japan.

The weekly figures on the movement of gold at New York announced yesterday by the Reserve Bank showed imports of $232,000, chiefly from Latin America, and no exports. Gold earmarked here for foreign account remained unchanged.

Lee, Higginson Forms Paris Firm.

Lee, Higginson & Co. have formed a general partnership in France to be known as Lee, Higginson et Cie., with offices at 10 Rue Volney, Paris. The firm is comprised of the present partners of Lee, Higginson and Paul G. Courtney, who will live in Paris.

Coty, Inc., Passed Dividend To Pay Foreign Acquisitions

Passing of the 50-cent quarterly dividend by Coty, Inc., was due to the decision of the directors to pay maturing obligations assumed in the purchase of foreign companies last year out of current earnings rather than to make an offering of securities under the present market conditions, it was learned yesterday. In acquiring Omnium de Participations Industrielles de Luxe, better known as Opil, holding company for the various Coty European companies, the Coty company assumed $11,826,923 in bonds, a payment on which of $1,222,807 will be due on Oct. 7.

Earnings in the first quarter of this year amounted to 61 cents a share on the common stock.

RESERVE RATIO IS UP IN BANK OF ENGLAND

Weekly Statement Reports a Heavy Decrease in Loans and Deposits.

GOLD IN BANK SHOWS RISE

Holdings of May 8 Were the Highest of Year to Date—£301,000 Increase.

LONDON, June 12 (AP).—The weekly statement of the Bank of England shows the following changes in pounds sterling:

Gold coin and bullion	increased	£301,000
Reserve in banking department, gold and notes	decreased	3,902,000
Notes in circulation	decreased	4,204,000
Notes in reserve	decreased	3,931,000
Loans on government securities	decreased	12,070,000
Loans on other securities	increased	1,555,000
Public deposits	decreased	639,000
Other deposits	decreased	13,785,000

The proportion of the bank's reserve to liabilities is 51.90 per cent.

Last week the Bank's ratio was 48.84 per cent; two weeks ago 57.33. The percentage of March 6, at 65.86, was the highest of the year to date and the highest reported in any week since Nov. 20, 1895, when it was 67.62. The lowest this year was 22.68, on Jan. 2. The percentage of June 13, 1929, which was 57.97, was the highest last year; the lowest was 22.41 per cent on Aug. 8.

The statement, compared with the corresponding week one and two years ago, is as follows:

	1930.	1929.	1928.
Total gold holdings	£157,179,699	£164,211,400	£168,099,528
Res. in banking dept., gold and notes	53,178,151	62,152,449	52,775,828
Notes in circulation	364,002,548	362,058,951	135,073,70[illegible]
Public deposits	8,238,450	10,580,976	18,250,46[illegible]
Other deposits	94,205,578	96,623,619	102,792,7[illegible]
Government securities	46,310,629	36,211,855	34,439,9[illegible]
Other securities	20,748,267	26,682,121	51,667,8[illegible]
Ratio of reserve	51.90	57.97	43.50
Bank rate	3%	5½%	4½%

The gold holdings of May 8, at £164,502,394, were the highest of the year to date; the smallest were £146,115,746 on Jan. 1. The largest gold holdings by the Bank in 1929 were £164,211,400 on June 13, the smallest £130,343,588 on Oct. 3, the gold holding of that date being also the smallest since gold payments were resumed by the Bank of England at the close of April, 1925, when they stood at £155,742,064. The largest gold holdings in the history of the Bank were £176,584,326 on Sept. 12, 1928.

BIG CUT IN DISCOUNTS AT BANK OF FRANCE

Week's Reduction 2,702,000,000 Francs—Gold Reserve Up Again, Circulation Down.

PARIS, June 12 (AP).—The weekly statement of the Bank of France shows the following changes, in francs:

Gold	Inc.	9,000,000
Sight balances abroad	Inc.	5,000,000
Bills discounted at home	Dec.	2,690,000,000
Bills discounted abroad	Dec.	12,000,000
Advances	Inc.	180,000,000
Circulation	Dec.	520,000,000
Current accounts	Dec.	1,938,000,000

With the above changes for the week, yesterday's statement of the Bank of France, which covers the actual position of a week ago, compares as follows with those of the preceding two weeks and the corresponding period of 1929, in millions of francs:

	June 12, 1930.	June 5, 1930.	May 30, 1929.	June 13, 1929.
Gold	43,816	43,807	43,801	36,6[illegible]
Sight bal. abroad	6,876	6,871	6,877	7,5[illegible]
Circulation	72,558	73,078	70,906	63,4[illegible]

The gold reserve reported this week is the highest in the history of the bank. The largest holdings prior to revaluation of the currency in 1928 were on Sept. 2, 1920, when they were 5,590,670,890 francs at the old valuation, or 27,953,300,000 according to the present franc value. The note circulation reported last week was the highest ever recorded. Prior to the stabilization decree the highest point reached by the bank's note circulation, which was then at about the present franc valuation, was 60,384,546,000 francs on May 10, 1928. A year ago it was 63,486,423,000.

FOREIGN EXCHANGES

Thursday, June 12, 1930.

Range of Rates, Sight Exchange.

	High.	Low.	Final.	Wednesday's Final.
LONDON	$4.85¾	$4.85⅝	$.85¾	$4.85⅝
PARIS	3.92⅝	3.92 1/16	3.92 1/16	3.92⅞
ROME	5.23¾	5.23½	5.23½	5.23¾
BERLIN	[illegible]	23.85	23.85	23.84½
COPENH'GN	[illegible]	[illegible]	[illegible]	[illegible]
OSLO	[illegible]	[illegible]	[illegible]	[illegible]
STOCKHOLM	[illegible]	[illegible]	[illegible]	[illegible]

CLOSING RATES.

Quotation on sterling represents dollars and decimals of a dollar; all other represents cents and decimals of a cent. Quotations preceded by the decimal mark indicate a price measured in fractions of a cent.

Europe.

[illegible]

RUMANIA—Par .00598 per leu: Demand .60, .60, .60; Cables .60, .60, .60.

SPAIN—Par 19.3 per peseta: Demand 11.96, 11.93; Cables 11.97, 11.94.

SWEDEN—Par 26.8 cents per krona: Demand 26.83½, 26.82½; Cables 26.85, 26.84.

[illegible]

Decrease in Federal Reserve Bank Credit Shown in Weekly Report to the Board

Special to The New York Times.

WASHINGTON, June 12.—The daily average volume of Federal Reserve Bank credit outstanding during the week ended June 11, as reported by the Federal Reserve banks, was $994,000,000, a decrease of $41,000,000 compared with the preceding week and a decrease of $294,000,000 compared with the corresponding week of 1929. On June 11 total Reserve Bank credit outstanding amounted to $974,000,000, a decrease of $30,000,000 for the week. This decrease corresponds with a decline of $17,000,000 in money in circulation, of $3,000,000 in member bank reserve balances, of $3,000,000 in unexpended capital funds, &c., and increases of $3,000,000 and $5,000,000, respectively, in monetary gold stock and treasury currency.

Holdings of discounted bills declined $30,000,000 during the week, the principal declines being $20,000,000 at New York and $6,000,000 at St. Louis. The system's holdings of bills bought in open market declined $41,000,000, while holdings of treasury notes increased $26,000,000, of treasury certificates and bills $7,000,000 and of United States bonds $2,000,000.

Changes in the amount of reserve bank credit outstanding and in related items during the week and the year ended June 11, 1930, were as follows:

(In Millions of Dollars.)

	June 11, 1930.	June 4, 1930.	June 12, 1929.
Bills discounted	210	— 30	— 723
Bills bought	148	— 41	+ 34
United States securities	579	+ 35	+ 409
Other Res. Bank credit	37	+ 6	— 14
Tot. Res. Bank credit	974	— 30	— 294
Monetary gold stock	4,526	+ 3	+ 221
Treasury currency adjusted	1,786	+ 5	— 9
Money in circulation	4,459	— 17	— 177
Member bank reserve balances	2,409	— 3	+ 81
Unexpended capital funds, non-member deposits, &c.	418	— 3	+ 14

+ Increase. — Decrease.

FEDERAL RESERVE BANK STATEMENTS

COMPARATIVE STATEMENT OF CONDITION AT CLOSE OF BUSINESS JUNE 11, 1930.

New York Reserve Bank

RESOURCES.

	June 11, 1930.	June 4, 1930.	June 12, 1929.
Gold with Federal Reserve agent	$258,594,000	$258,594,000	$265,861,000
Gold redemption fund with U. S. Treasury	14,940,000	15,006,000	13,713,000
	$273,534,000	$273,600,000	$279,574,000
[illegible]	[illegible]	[illegible]	156,051,000
[illegible]	[illegible]	[illegible]	499,063,000
[illegible]	[illegible]	[illegible]	$934,688,000
[illegible]	[illegible]	[illegible]	45,307,000
[illegible]	[illegible]	[illegible]	$979,995,000

[illegible]

New York City Reporting Member Banks

[illegible]

Twelve Federal Reserve Banks Combined.

[illegible]

Individual Reserve Banks.

[illegible]

In the Previous Week.

Boston	$241,045,000	$16,586,000	$41,477,000	$154,790,000	$145,851,000	83.3
New York	926,719,000	48,570,000	182,880,000	185,381,000	999,538,000	81.8
Philadelphia	222,237,000	28,203,000	47,320,000	131,363,000	142,332,000	82.8
Cleveland	321,013,000	17,924,000	51,562,000	183,084,000	195,682,000	86.8
Richmond	96,910,000	18,707,000	13,505,000	67,500,000	65,077,000	77.1
Atlanta	130,994,000	32,788,000	9,928,000	125,556,000	62,082,000	75.6
Chicago	478,919,000	18,391,000	72,860,000	219,253,000	344,415,000	87.6
St. Louis	106,711,000	21,127,000	20,257,000	74,409,000	79,637,000	76.0
Minneapolis	75,583,000	3,622,000	23,922,000	55,554,000	52,740,000	72.5
Kansas City	119,633,000	15,279,000	17,049,000	72,262,000	88,376,000	78.7
Dallas	59,211,000	9,643,000	26,379,000	32,190,000	60,190,000	69.0
San Francisco	281,604,000	8,888,000	36,695,000	155,975,000	175,810,000	85.7

GENEVA QUOTATIONS.

Special Cable to THE NEW YORK TIMES.

GENEVA, June 12.—Stocks were weak today. Closing quotations included:

	Closing Price.
Union Financiere de Geneva	705
Societe de Banque Suisse	837
American European Securities	215
Do pf	525
Hispano Americana de Electricidad	2,050
Nestle & Anglo-Swiss Cond. Milk Co.	711
Krueger et Toll	724
Cie Suedoise d'Allumettes B	390
Bond.	
Societe Meridionale d'Electricite 7s, 1927	5,275

REALTY SURETY COMPANIES.

	Bid.	Ask.
Bond & Mtg.	100	105
Franklin Sty.	18	23
Home Title	57	64
Lawyers Mtg.	49	52
Nat T & G	86	91
Un Mtg 6% pf	94	98
Un & G Mtg.	120	125

ITALIAN STOCK PRICES.

Quoted in dollars on basis of prices on Milan Stock Exchange:

	Bid.	Asked.
BANKS.		
Banca d'Italia	105	107
Banca Commerciale Italiana	74	75
Banca d'America d'Italiana and Ameritalia (stamped)	9⅝	10¼
Credito Italiano	42	43
PUBLIC UTILITIES.		
Adamello	15⅝	16¼
Adriatic Elec	12½	13½
Italgas	12	13
Italian Edison	38	38½
Lombard Electric	36½	37½
Sip. Electric	8	8½
Terni Electric	19	20
Unes	5½	6
INDUSTRIALS.		
Cosulich	4½	5¼
Ernesto-Breda	6½	7
Fiat Motors	18½	18¾
Isotta Fraschini	8½	9½
Montecatini	12	12½
Navigazione Generale Italiana	26	27
Pirelli Rubber	42½	43½

RESERVE BANK POSITION

The following table shows the highest and lowest points reached thus far in 1930 and in a series of years past. All figures except ratio of reserve are in thousands of dollars.

Total Gold Holdings.

	High.		Low.	
1930	$3,079,496	June 11	$2,929,247	Jan. 3
1929	3,041,695	Nov. 20	2,887,627	Jan. 22
1928	2,819,786	Feb. 21	2,546,490	July 5
1927	3,070,154	May 11	2,739,109	Dec. 28
1926	2,851,069	Nov. 17	2,744,026	Jan. 6
1925	2,953,035	July 14	2,665,206	Dec. 23
1924	3,167,527	July 23	2,912,819	Dec. 24
1923	3,139,257	June 12	3,049,451	Jan. 2
1922	3,089,980	Oct. 11	2,875,280	Jan. 4
1921	2,870,044	Dec. 21	2,082,282	Jan. 7
1920	2,059,383	Dec. 30	1,823,561	Mar. 10
1919	2,201,804	June 6	2,036,788	Aug. 20
1918	2,000,274	Dec. 27	1,678,720	Jan. 1
1917	1,671,133	Dec. 28	742,062	Jan. 7
1916	732,236	Dec. 20	484,689	May 5
1915	624,414	Dec. 20	251,306	Jan. 29

Rediscounts.

	High.		Low.	
1930	$567,615	Jan. 8	$205,634	Mar. 19
1929	1,153,041	July 10	632,421	Dec. 31
1928	1,191,010	July 3	385,224	Jan. 25
1927	609,209	July 3	385,224	Jan. 25
1926	716,630	Sep. 29	393,830	June 16
1925	764,123	Dec. 23	202,757	Jan. 21
1924	797,883	Jan. 2	248,928	Dec. 2
1923	929,839	July 3	512,649	Jan. 10
1922	1,122,567	Jan. 4	379,981	July 26
1921	2,067,349	Jan. 7	1,152,833	Dec. 14
1920	2,826,825	Nov. 5	2,079,755	Jan. 29
1919	2,214,205	Nov. 28	1,601,128	Jan. 31
1918	1,863,784	Dec. 5	501,916	Feb. 15
1917	756,398	Nov. 30	14,707	Feb. 2

Reserve Note Circulation.

	High.		Low.	
1930	$1,836,854	Jan. 8	$1,446,999	June 1
1929	1,989,159	Dec. 24	1,639,554	May 22
1928	1,910,838	Dec. 26	1,565,286	Mar. 21
1927	1,821,322	Dec. 21	1,661,729	July 21
1926	1,912,960	Dec. 22	1,662,878	Apr. 7
1925	1,805,963	Dec. 23	1,596,907	July 29
1924	2,245,230	Jan. 2	1,728,850	Sep. 24
1923	2,411,058	Jan. 8	2,187,729	Aug. 1
1922	2,464,431	Dec. 27	2,122,010	June 11
1921	3,270,623	Jan. 7	2,303,066	Nov. 30
1920	3,404,931	Dec. 23	2,850,944	Jan. 30
1919	3,057,646	Dec. 26	2,450,720	Jan. 31
1918	2,685,241	Dec. 28	1,234,934	Jan. 30
1917	1,246,438	Dec. 28	258,768	Jan. 26
1916	276,353	Dec. 30	154,214	June 30
1915	180,026	Dec. 30	14,500	Jan. 20

Ratio of Reserve.

	High.		Low.	
1930	83.6	May 14	72.9	Jan. 8
1929	75.9	May 22	61.9	Jan. 4
1928	75.1	Mar. 21	61.6	Dec. 20
1927	80.1	Feb. 23	66.8	Dec. 28
1926	70.3	July 28	68.9	Dec. 22
1925	78.8	Jan. 21	66.1	Dec. 23
1924	83.0	Jan. 21	70.5	Dec. 24
1923	78.2	July 25	71.2	Dec. 24
1922	78.1	Aug. 9	71.7	Jan. 3
1921	76.1	Dec. 17	46.4	Jan. 7
1920	43.0	Dec. 27	40.4	Mar. 14
1919	51.1	Feb. 7	42.5	Dec. 26
1918	62.0	Feb. 8	47.0	Dec. 6
1917	86.2	Mar. 30	69.8	Dec. 20

The reserve percentages of the New York Reserve Bank compare as follows:

	High.		Low.	
1930	86.8	May 14	67.4	Jan. 8
1929	86.6	May 29	54.1	Jan. 1
1928	84.4	Mar. 21	60.0	Dec. 26
1927	89.0	Jan. 26	64.4	Dec. 28
1926	85.4	Oct. 20	71.5	Dec. 15
1925	85.5	July 29	69.6	Feb. 25
1924	91.5	May 21	70.8	Oct. 10
1923	87.6	Jan. 25	75.0	Jan. 8
1922	89.6	Jan. 25	79.3	Jan. 7
1921	84.1	Sep. 21	89.0	Jan. 7
1920	93.3	Sep. 24	35.8	Feb. 20
1919	52.9	June 30	38.8	Dec. 26
1918	38.4	Aug. 8	41.7	Dec. 27

BANKS AND TRUST COMPANIES

NEW YORK BANKS.

Manhattan and Bronx.

	Bid.	Ask.
America	113	118
Amer Union	107	113
Bk U S un.	52½	53
Bk Yorktown	..	200
Liberty	108	118
Manhattan	118	119½
Melrose	150	200
Merchants	100	115
Midtown	28	35

[illegible]

NEW YORK TRUST COMPANIES.

Manhattan and Bronx.

	Bid.	Ask.
Amer Exp	180	..
Bankers	140	143
Banca C I	340	345
Bk of Sicily	58	63
Bk Europe	100	110
Bk N Y & T	700	725
Guaranty	690	695
Hibernia	175	185
International	43	47
Int Ger. Ltd.	12	16
Inter-Madison	43	48
Irving	53½	55½
Law Tie & G.	266	276
M'facturers	110	112

[illegible]

CANADA.

	Bid.	Asked.
Bank of Montreal	301	303
Bank of Nova Scotia	322	325
Bank of Toronto	247	248
Banque Canadienne Nationale	172	174½
Canadian Bank of Commerce	252	255
Dominion Bank	231½	231¾
Imperial Bank	240	243
Provincial Bank	138	145
Royal Bank	300	303

FINANCIAL NOTES.

E. D. Hubbard of C. H. Van Buren & Co. has sailed for an extended tour of Europe.

The Chase National Bank has been appointed registrar for the 6 per cent cumulative prior preferred stock of the Louisiana & Arkansas Railway Company.

The Bankers Trust Company has been appointed co-transfer agent for the common stock of the Claude Neon Electrical Products Corporation, Ltd.

The Guaranty Trust Company has been appointed transfer agent for 7,000 additional shares of the $7 preferred stock of the Florida Power and Light Company.

The American Express Bank and Trust Company has been appointed registrar for the $3.50 convertible preferred and common stock of Schletter & Zander, Inc., and for the common stock of the Vogt Manufacturing Company.

Pask & Walbridge have prepared an analysis of Imperial Oil, Ltd., and of the International Petroleum Company, Ltd.

Curtis & Sanger have issued a list of investment suggestions.

Frank H. Crehore of Frank H. Crehore & Co. has returned from a trip to Montana, where he had been for six weeks.

F. L. Bittles & Co. have prepared an analysis of the Consolidated Gas Company.

Love, Bryan & Co. have included comment on Eastman Kodak and Allis-Chalmers in their weekly financial analysis.

GUARANTEED STOCKS.

[illegible]

The Lefcourt National Bank and Trust Company
A Public Institution

Success
in the Export Business depends primarily on the prompt payment of merchandise shipped
Our Collection Service in Mexico is unexcelled in Efficiency
A draft received in New York is immediately forwarded to one of our 38 branches or any of our 600 correspondents, saving time and cutting costs.
This Unified Service is rendered through a Standardized System and under a Single Charge
Banco Nacional de Mexico
ESTABLISHED 1884
Capital & Surplus $40,000,000 Mex. Gold
Resources Over $135,000,000 Mex. Gold
New York Agency, 52 William St.

CENTRAL HANOVER
BANK AND TRUST COMPANY
70 BROADWAY
Capital, Surplus and Undivided Profits Over 100 Million Dollars

New England Investors Read and Depend on the
Boston Transcript
Now in its One Hundredth Year

THE NEW YORK TIMES is the newspaper of greatest circulation and prestige among brokers, business men and investors. No publication in the United States is read so widely and attentively for its financial news.—Advt.

We Buy and Sell Over-the-Counter Securities
BANK STOCKS
Nat'l City
Guaranty
Chase Nat'l
Irving Trust
Chemical
Manf'turers
Bankers
Corn Exch.
Stock & Rights
Commercial Nat'l
Continental Bank
New York Trust
Central Hanover
Public National
Manhattan Co.
Brooklyn Trust
Bank of U. S.
First National
County Trust
Insurance Stocks
Industrial Stocks
Utilities Stocks
Unlisted Bonds
Bought—Sold—Quoted
HOIT, ROSE & TROSTER
Established 1914
MEMBERS
UNLISTED SECURITIES DEALERS ASSN.
ASSOCIATION OF BANK STOCK DEALERS
FINANCIAL STOCK CLEARING CO., INC.
74 Trinity Place, N. Y. C.
WHItehall 3751-57, 3760-79
Cashier WHItehall 0202-11
Hartford Phone: 5-2135
Phila. Phone: Rittenhouse 9360-61
Private Wires to Chicago and Boston

North Amer. Trust Shares
Corporate Trust Shares
Leroy A. Strasburger & Co.
Established 1916
50 Broad St., N. Y. HANover 1160

PROTECTION against the expense of Patent Litigation
For patent owners, contracts furnishing money to prosecute infringers. For manufacturers, users, sellers and licensees, contracts furnishing money to defend suits alleging infringement. Your own patent attorneys used.
NATIONAL PATENT CORPORATION
90 West Street · New York
Telephone Hitchcock 4699

Customers' Man
Stock Exchange House desires the service of an experienced customers' man in uptown branch office, vicinity 42d St.
Full particulars first letter.
ADDRESS CM 193 TIMES.

SECURITY SALESMEN
If you are a successful salesman and have an investment clientele and if you have been associated with a high-class firm for at least two years and would like to hear of a security that you can handle privately in addition to your present business without disturbing your connection, communicate with the writer of this advertisement for an appointment and feel assured that all replies will be held in strictest confidence. Compensation: Attractive commission basis.
Address Box P 945 Times Downtown

COUPONS AND INTEREST.

IMPERIAL JAPANESE GOVERNMENT
4% STERLING LOAN
SECOND SERIES OF 1905.
COUPONS DUE JULY 1, 1930.
Notice is hereby given that the above-mentioned coupons will be paid on and after that date at the Agency of
The Yokohama Specie Bank, Ltd.
120 Broadway, New York City.
S. SONODA, Agent.

PIERCE PETROLEUM WILL BE DISSOLVED

Stockholders of Corporation Will Get 645,834 Shares of Sinclair, to Which It Was Sold.

BUYER ASSUMES DEBTS

New Stock Will Be Distributed on Pro-Rata Basis — President Explains Exchange Deal.

The Pierce Petroleum Corporation will be dissolved and the Sinclair Consolidated Oil Corporation's stock, which it will receive in exchange for its assets and liabilities, will be distributed to Pierce stockholders on a pro-rata basis, after the Federal income tax suit and other litigation has been settled, E. D. Levy, president, said yesterday at the special meeting of stockholders which ratified the sale to the Sinclair Company.

"In the meantime," Mr. Levy said, "the stock of Pierce Petroleum probably will go on a dividend basis late this year."

Explaining the sale of the assets of Pierce Petroleum to the Sinclair Company in exchange for 645,834 shares of Sinclair stock, Mr. Levy said the Sinclair company assumed all outstanding current liabilities and other indebtedness of Pierce Petroleum, including the debenture bonds, not in excess of $460,000. Sinclair agrees to pay to Pierce Petroleum a sum in cash sufficient to retire the 10,500 shares of preferred stock at $102 a share and dividends accrued after Jan. 1, 1930. In addition, Sinclair will make provision for payment of Federal income taxes for current and prior years up to a total amount not to exceed $500,000.

The Pierce Oil Corporation owns 1,103,419½ shares of Pierce Petroleum, which is its only asset. Mr. Levy said that this stock will be exchanged as soon as Pierce Petroleum is in a position to exchange the Sinclair stock with its other stockholders. Pierce Oil should receive approximately 285,000 shares of Sinclair common as a result of this exchange.

"Only in 1929 and 1928 was the Pierce Petroleum Corporation able to earn any money," Mr. Levy said. "Since Jan. 1 the corporation has not earned any money. The company has, in my opinion, no future without a supply of crude oil and the cost of supplying crude oil would be exorbitant."

NEW LISTINGS ON CURB.

Gold Coin Mining Issue Gets Full Trading Privileges.

The New York Curb Exchange admitted the following securities to its trading list yesterday:

Admitted to Formal Listing.

GOLD COIN MINING COMPANY—66,000 shares new common stock, par value $5, issuable in exchange for old common stock, par value $1, on the basis of one share of new common stock, par value $5, for twenty-five shares of old common stock, par value $1.

Admitted to Unlisted Trading Privileges.

GREAT LAKES DREDGE AND DOCK COMPANY—New capital stock, no-par value, when issued, in exchange for present capital stock, par value $100.

SWISS OIL CORPORATION—1,000,000 shares capital stock, par value $5.

ALLIANCE INVESTMENT CORPORATION—250,000 shares common stock, no-par value.

AMERICAN CAPITAL CORPORATION—1,500,000 shares class A common stock, no-par value.

PENNSYLVANIA INDUSTRIES, INC.—750,000 shares common stock, no-par value.

INTERNATIONAL NICKEL COMPANY OF CANADA, LTD.—Rights of common stockholders to subscribe for additional shares common stock, no-par value, when issued, in accordance with plan as set forth in notice addressed to stockholders dated June 1, 1930.

CONTINENTAL SHARES, INC.—240,000 shares convertible preferred stock, par value $100, and preferred stock, series B, par value $100.

LIBBY, McNEILL & LIBBY—New 6 per cent second preferred stock, par value $100, when issued, in payment of accumulated dividends on the oustanding 7 per cent preferred stock.

Removed From Unlisted Trading Privileges.

CHESAPEAKE & OHIO RAILROAD COMPANY—Rights of common stockholders to subscribe for additional shares common stock. The committee on securities has declared null and void, when, as and if issued, contracts heretofore made on this exchange in the Chesapeake & Ohio Railway Company, new capital stock, par value $25.

ADDRESSOGRAPH INTERNATIONAL CORPORATION—Common stock, no par value.

Removed From Listing.

DOLORES ESPERENZA CORPORATION—1,000,000 shares common stock, par value $2.

Offers More Shares to Holders.

An offering of additional shares of common stock at $22.50 a share on the basis of one share for each three held has been made to stockholders of the Transformer Corporation. The offer is made to holders of record June 20 and will expire July 11.

DECLINES CONTINUE ON THE CURB EXCHANGE

Industrials Gain Moderately, but Utilities and Oils Remain Weak.

Declines continued on the New York Curb Exchange yesterday but a moderate rally in some of the active industrial stocks eliminated many of the losses in this group, while utilities and oils remained weak.

Electric Bond and Share, Cities Service, Pacific Public Service, Niagara Hudson Power, Tampa Electric, United Gas and United Light and Power were depressed, while gains appeared in American and Foreign Power warrants, American Gas and Electric and Middle West Utilities.

In the trust section Electric Power Associates and Hydro-Electric gained, but Central States Electric, Electric Shareholdings and Shenandoah preferred eased. Marine Midland declined in the bank group.

Gulf Oil, Vacuum Oil and Humble Oil were weaker in the oil group, where Standard of Indiana advanced fractionally. Aluminum, American Cyanamid B, Cuneo Press, St. Regis Paper and National Steel weakened in the industrial group, while Anglo-Chilean Nitrate, Fokker, Ford of Canada and Technicolor improved.

REFINERY TO BE IMPROVED.

Freeport Texas Company to Increase Capacity of Plant 30%.

An increase of 30 per cent in the producing capacity of the Freeport Texas Company's plant at Hoskins Mound will be effected through improvements decided on by the new management on a recent tour of inspection, it was announced yesterday by Eugene L. Norton, president.

The improvements will include the introduction of increased efficiency in handling the company's water supply and the use of flue gasses for preheating feed water. A deep channel has been dredged to the company's docks at Freeport, making available about 8,000 acres owned by the company as waterfront sites. This property is suitable for oil refineries, Mr. Norton said.

INVESTMENT TRUSTS.

Public Utilities Securities.

For the year 1929 the Public Utilities Securities Corporation and subsidiaries report profits of $1,457,304 after interest and expenses, but before taxes. The market value of investments on Dec. 31 was $4,357,261 greater than cost, an appreciation of 29.5 per cent.

Bankers Securities Corporation.

In the five months ended on May 30 the Bankers Securities Corporation reports a gain to surplus and undivided profit of $1,901,614, of which $300,000 has been disbursed as dividends. Cash on June 1 amounted to $6,638,000, while bills payable amounted to $2,000,000.

COMPANY MEETINGS TODAY.

Directors.

FOR DIVIDENDS.

Baltimore Trust Co.
Bayuk Cigars, Inc., 1st & 8% pf.
Boston Publishing.
Clark, Howe, Waters & Knight Bros. pfd.
La Salle Extension University pf.
Nevada Calif. Elec. Corp. pf
Pioneer Trust & Savings Bank, Chicago.
Utah-Idaho Sugar pf. and com.
Westinghouse Air Brake Co. com.

OTHER MEETINGS.

Amer. Natl. Bk. & Tr. Co. (Danville, Va.).
Bryn Mawr (Pa.) Trust.
Columbian National Life Insurance.
Commonwealth Trust of Pittsburgh.
Community Water Service
Constitution Indemnity of Phila.
Crown Williamette Paper Co.
Farmers & Merchants Bank of Long Beach (Cal.).
Fire Association of Phila.
First Trust & Deposit Co. (Syracuse).
Fourth Natl. Bank (Wichita, Kan.).
Greenway Corp.
Harrisburgh Natl. Bk. (Harrisburg, Pa.).
Kirschbaum (A. B.) Co.
Liberty Bank of Buffalo.
Montgomery Ward & Co.
New England Bond & Mortgage.
Norristown-Penn Trust Co.
North Carolina Bank & Trust Co.
Peoples Fire Insurance of Maryland.
Reliance Insurance Co. of Phila.
Sheriff St. Market & Storage Co.
Simms Petroleum Co.
Soden (G. A.) & Co.
Suffolk Title & Guarantee.
Trenton Banking Co. (N. J.).
Union Bank of Chicago.
Union Trust, Pittsburgh.
U. S. Bond & Mortgage Corp. of Mass.
Victory Insurance Co. of Phila.

Stockholders.

SPECIAL.

Central Bank of the City of N. Y.

ANNUAL.

Texas & Pacific Ry.

MINING STOCK QUOTATIONS

SAN FRANCISCO.

NEVADAS.	Bid.
Best & Belcher	.06
Chollar	.04
Divide	.03
Goldfield Cons	.30
Gold Hill	.19
Gould & Curry	.02
Mexican	.91
Rosetta	.02
Round Mount	.03
Savage	.08
Simon	.20
Union Cons	.05
West End	.07
White Caps	.05
CALIFORNIAS.	
Aladdin	.03
Banner	.04

	Bid.
Belmont Metals	.35
Belmont Osborn	.05
Butte	.04
Central Eureka	.10
Do pf	.10
Genii	.50
Idaho Maryland	.19
Lucky Strike	.06
National Silver	.05
North Star Tun	.02
Oriando	.02
Pony Meadows	.03
Sugarman	.02
OTHER DISTRICTS.	
Divide Ex	.02
Golconda	.70
Jack Waite	.07
Montana Mines	.38

SALT LAKE CITY.

Sales.		High.	Low.	Last.
10,000	Bingham Met	.03	.02¾	.03
500	Cardiff	.15	.15	.15
2,000	Central Stand	.03	.03	.03
4,000	Col Con	.02½	.02½	.02½
500	East Tintic Con	.25	.25	.25
3,300	Eureka Bull	.19	.18	.18
1,300	Eureka Lily	.37½	.36½	.37½
5,000	Iron King	.21	.21	.21
2,400	Lehigh Tintic	.02¾	.02¼	.02¼
200	Moscow	1.00	1.00	1.00
6,400	New Quincy	.19	.18	.18½
100	Norilly	1.12½	1.12½	1.12½
1,000	Norstd	.06¼	.06¼	.06¼
6,000	Parkbing	.05	.05	.05
100	Park Utah	2.40	2.40	2.40
500	Provo	.25	.25	.25
300	Sil King Coal	7.65	7.65	7.65
2,000	Standard Lily	.22	.22	.22
100	Tintic Lead	1.17½	1.17½	1.17½
1,400	Tintic Std	5.95	5.85	5.85

COLORADO SPRINGS.

	Bid.	Asked.
Cresson	.27	.30
Golden Cycle	13.50	15.00
Granite	.15	.25
Holly Oil	4.12½	5.25
Holly Development	.60	.80
Holly Sugar	25.00	30.00
Do pf	69.00	71.00
Mackinnie O and D	.03½	.06
Portland	.01½	.02
Table Mesa Oil	.14	.17
United Gold Mines	.07½	.09½

SPOKANE.

Sales.		High.	Low.	Last.
6,000	Ajax	.03½	.03⅜	.03½
10,000	Golconda	.73	.70	.70½
3,000	Jack Waite	.07¾	.07¾	.07¾
1,000	Montana Mines	.37	.37	.37
1,000	Tamarack	.36	.36	.36

TORONTO.

Sales.		High.	Low.	Last.
15,400	Acme Oil	.37	.33	.37
3,000	Aconda	.03	.02½	.02½
6,110	Ajax Oil	2.65	2.61	2.65
2,000	Amity	.04½	.04¼	.04½
1,852	Amulet	.80½	.80½	.80½
91,200	Arno	.11	.07	.08½
550	Alberta Pacific	1.08	1.06	1.06
2,000	Bathurst	.03	.03	.03
200	Base Metals	2.90	2.90	2.90
4,200	Bidgood	.05	.05	.05
975	Calmont Oil	1.28	1.26	1.26
300	Commonwealth	.20	.20	.20
650	Dome Mines	8.85	8.75	8.85
150	Falconbridge	3.40	3.40	3.40
500	Goldfield	.35	.35	.35
400	Granada Rouyn	1.70	1.65	1.70
22,550	Howey Gold	.72	.69	.72
1,620	Hollinger	6.50	6.40	6.50
1,625	Kirkland Lake	.65	.62	.62
2,000	Kootenay Florence	.03	.03	.03
485	Lake Shore	22.50	22.50	22.50
100	Lowery Pete	1.00	1.00	1.00
1,000	Manitoba Basin	.06	.06	.06
100	McDougall	.28	.28	.28
420	McIntyre	18.55	18.50	18.50
2,700	Merland Oil	.15	.13	.13½
125	Mining Corp	1.75	1.75	1.75
100	Newbec	.12	.12	.12
200	Nipissing	1.44	1.44	1.44
1,455	Noranda	26.15	26.00	26.00
48,600	Ogla	.25	.20	.20
2,500	Pet Cobalt Mines	.10	.09	.09
3,480	Sherritt	1.92	1.85	1.90
4,000	Siscoe	.30	.30	.30
500	Stadacona	.03½	.03½	.03½
950	Sudbury Basin	2.39	2.30	2.39
2,600	Sylvanite	.54	.53	.53
1,000	Tashota	.14	.14	.14
1,815	Teck Hughes	6.95	6.90	6.90
1,700	Petrol Oil	.23	.20	.23
700	Tri-Metals	3.10	3.00	3.10
3,600	Vipond Con	1.28	1.25	1.25
2,750	Wright Har	2.09	2.05	2.07

Total sales, 359,019 shares.

UNLISTED.

Sales.		High.	Low.	Last.
1,750	Abana	.70	.65	.65
300	Ass Gas & Oil	.60	.60	.60
1,600	Big Missouri	.51	.50	.50
6,500	Brit Am Oil	18.50	18.50	18.50
1,000	Buck	.01	.01	.01
2,100	Central Manitoba	.11	.11	.11
1,250	Chemical Research	6.70	6.40	6.40
5,000	Cobalt Contact	.07½	.07	.07
100	East Crest	.24	.24	[illegible]
450	Home Oil	6.30	6.25	[illegible]
495	Hudson Bay	8.85	8.70	[illegible]
170	Imp Oil	23.00	23.00	[illegible]
3,830	Int Nickel	26.25	25.75	[illegible]
147	Int Petrol	19.80	19.25	[illegible]
85	Nickel Rts	.35	.35	[illegible]
100	Mandy Mines	.18	.18	[illegible]
24,150	Nordon	1.86	1.60	[illegible]
175	Pend Oreille	1.55	1.55	[illegible]
2,000	T O B	.01¼	.01¼	[illegible]
500	Ventures	1.50	1.50	[illegible]

Colonial States Fire
Continental Bank
United Gas, 7% Pfd.
Hayman & Hayman
Members New York Curb Exchange
30 Broad St. New York
Telephone Hanover 9121

TRANSACTIONS ON THE NEW YORK CURB EXCHANGE

THURSDAY, JUNE 12, 1930.

	Total Stocks.	Domestic Bonds.	Foreign Bonds.	Total Bonds.
Day's sales	1,992,200	$3,059,000	$581,000	$3,640,000
Wednesday	1,536,900	3,804,000	396,000	4,200,000
Tuesday	2,053,600	3,442,000	462,000	3,904,000
A year ago	2,42[illegible],300	1,264,000	246,000	1,510,000
Year to date	128,747,830	339,486,000	49,057,000	388,543,000
1929 to date	181,233,824	223,521,000	41,639,000	265,160,000

1930 High.	1930 Low.	Stock and Dividend Rate.	First.	High.	Low.	Last.	Net Ch'ge.	Closing Bid.	Closing Ask.	Sales.
85⅞	69½	Ins. Co. of N. Am. (†3)	75⅛	75⅛	75⅛	75⅛	— ¼	75	76¾	100
71	54½	Insull Util. Inv. (b6%)	60	60½	60	60½	+ ½	60	60¾	600
23	17	Insurance Sec. (1.40)	17½	18	17⅜	18	..	17¾	18	400
1¾	¾	Intercont. Pet., new	1	1⅛	1	1⅛	..	1	1⅛	1,300
25⅜	22⅛	Intercont. Pow., A (2)	23	23	22½	22½	— 1½	22½	24	1,000
24	17⅞	Internatl. Petrol. (1)	20⅛	20⅛	19⅝	20	+ ½	20	20⅛	5,500
51	49	Int. Salt, new, w. i.	49¼	49½	49⅛	49⅛	— ½	49	49¼	2,300
46½	32½	Int. Superpower (‡1)	38⅞	38⅞	38½	38½	— ¼	38¾	38⅞	400
19½	6⅞	Internatl. Util., B	14¼	15	13⅝	15	+ ¼	14⅜	15	6,500
4¾	¾	Internatl. Util. war.	1	1⅛	1	1	..	1	1⅛	900
15⅝	9¾	Interstate Equities	10	10	9¾	9¾	— ½	9¾	10½	2,700
46	40½	Interstate Eq. cv. pf. (3)	41½	41½	41	41	— 1	..	..	300
27	12	Irving Air Chute (1.50)	18⅝	19⅝	18¼	18¼	— ⅝	18	18½	800

DOMESTIC BONDS.

1930 High.	1930 Low.		First.	High.	Low.	Last.	Net Ch'ge.	Closing Bid.	Closing Ask.	Sales.
103	90	Narragan. Co. 5s, A, '57	91	91¼	91	91¼	+ ⅛	91	91¼	[illegible]
101½	97	Nat. P. & Lt. 5s, 2030, B	77	77½	77	77	— 1	77	77½	[illegible]
92	91	Nat. Pub. Serv. 5s, 1978	98	98	98	98	— ½	98	98½	[illegible]
86¾	74	Newberry (J.J.) 5½s, '40	91	91	91	91	..	91⅛	91½	[illegible]
99½	98	New Eng. G.&El. 5s, '48	95¼	95½	95¼	95½	+ ¼	95¼	95⅝	[illegible]
94⅞	85½	N. Y. Pr. & Lt. 4½s, '67	[illegible]	[illegible]	[illegible]	[illegible]	[illegible]	[illegible]	[illegible]	[illegible]

Continued on Following Page.

Dividend rates in dollars based on last quarterly or semi-annual paym[illegible] *Ex dividend. †Partly extra. ‡Plus extra in stock. a Payable in cas[illegible] stock. b Payable in stock. d Payable in preferred stock. e Paid last y[illegible]

ONLY MAY COTTON HOLDS ABOVE 14C

All Other Deliveries Fall to Lowest Prices Reached This Year.

MOST OF LOSSES REGAINED

Declining Condition of New Crop Is Said to Have Been Checked by Recent Weather.

Under unusual adverse factors, prices on the Cotton Exchange broke sharply yesterday, all new crop deliveries except May selling below 14 cents a pound into new low ground for the year. Liquidation in July sent down that delivery ¾ cent to below 14¼ cents and within a half-cent of October, compared with a premium of 2 cents a few weeks ago. The sudden weakness in the old crop delivery attracted active price fixing by the trade, starting a recovery of $2 a bale in distant deliveries wiped out in closing dealings. Prices ended 2 to 32 points lower than on Wednesday.

As weight on July increased without meeting adequate scale buying orders, prices gave way rapidly, uncovering stop-loss limits and unsettling later deliveries. Not until the near position had broken about $4 a bale did active trade buying steady the list.

Helped by a rally of stocks and a statement from the Farm Board that its operations would be confined to the 1929 crop surplus, prices regained $1 to $2 a bale of the earlier losses. Washington reported about $60,000,000 already lent by the Farm Board on cotton and $49,000,000 on grain.

The American Cotton Service says that the declining condition of the new crop, begun in the rainy period in May, has been definitely checked with the advent of dry weather over most of the Western and Central districts in the last two weeks and beneficial rains in the East. Conditions are improving except in dry sections of West Texas. The condition is placed at 73.2 per cent, compared with a ten-year average of 74.

Yesterday's quotations here follow:

	Open.	High.	Low.	Close.	Prev. Day.
July	[illegible]	[illegible]	[illegible]	[illegible]	[illegible]
Oct.	[illegible]	[illegible]	[illegible]	[illegible]	[illegible]
Dec.	[illegible]	[illegible]	[illegible]	[illegible]	[illegible]
Jan.	[illegible]	[illegible]	[illegible]	[illegible]	[illegible]
March	[illegible]	[illegible]	[illegible]	[illegible]	[illegible]
May	[illegible]	[illegible]	[illegible]	[illegible]	[illegible]

The local market for spot cotton was easy at 30 points decline to 14.80c. for middling upland; sales, none.

Southern spot markets were: Galveston 14.10c, 35 points decline, sales 152 bales; New Orleans 13.90c, 39 points decline, sales 79 bales; Savannah 13.79c, 34 points decline; Augusta 13.81c, 19 points decline, sales 270 bales; Memphis 13.10c, 30 points decline, sales 101 bales; Houston 13.90c, 35 points decline, sales 388 bales; Little Rock 13.05c, 32 points decline, sales 338 bales; Dallas 13.80c, 30 points decline.

Yesterday's cotton statistics, in bales, were:

	Yesterday.	Last Week.	Last Year.
Port receipts	[illegible]	[illegible]	2,201
Exports	[illegible]	[illegible]	20,673
Exports, season	[illegible]	[illegible]	6,567
Port stocks	[illegible]	[illegible]	9,302
New York stocks	[illegible]	[illegible]	3,155

Liverpool cables: Spot cotton quiet, at 7.98d, 4 points decline, for middling. Sales 2,000 bales. American 1,000. Imports 6,000, American 2,000. Futures opened steady at 5 to 10 points decline; closed quiet but steady at 13 to 15 points lower. Prices: July 7.46d, October 7.38d, December 7.28d, January 7.30d, March 7.36d, May 7.40d.

Manchester had a holiday again.

NEW YORK CURB EXCHANGE

Continued from Preceding Page.

DOMESTIC BONDS.

1930 High	1930 Low		First.	High.	Low.	Last.	Net Ch'ge.	Closing Bid.	Closing Ask.	Sales.
80	79	N. Y. & For. Invest. 5½s, A, 1948	85½	85⅞	85½	85⅞	− ⅛	85	87	6,000
106½	105	Niag. Falls Pr. 6s, 1950	106½	106½	106½	106½	..	106½	107	1,000
105⅞	99⅝	Niag. Shares 5½s, '50	103⅝	104	103¼	103⅝	− ⅜	103	104⅝	56,000
78	75	North Cont. Ut. 5½s, '48	75	75	75	75	− 3	..	..	2,000
102½	97½	North. Ind. P. S. 5s, '69	101⅞	101⅞	101⅝	101⅝	− ¼	101⅝	102⅛	10,000
102⅞	97¼	North. Ind. P. S. 5s, '66	101⅞	101⅞	101⅞	101⅞	+ ⅛	..	..	1,000
102½	98⅛	Ohio Pwr. 5s, B, 1952	102	102	102	102	+ ¼	101⅝	102¾	3,000
101¼	99	Oswego Riv. Pow. 6s, '31	101¼	101¼	101¼	101¼	+ ¼	101¼	101⅝	5,000
97	93½	Pac. Gas & El. 4½s, '57	96½	96⅝	96½	96⅝	+ ⅛	96½	96⅝	5,000
85½	79	Pacific Inv. 5s, A, '48	80	80	80	80	− 2	80	82	2,000
95½	81	Pac. W. Oil 6½s, '43, s7d	92¾	92¾	92¾	92¾	..	..	..	3,000
98½	93½	Penn D. & W. 6s, '49	96¾	96¾	96¾	96¾	− ¼	96¾	97	5,000
101½	90	Penn O. Edi. 5½s, B, '59	100	100	100	100	+ ½	99½	100	21,000
102⅞	99½	Penn Pow. & Lt. 5s, B, '52	102½	102½	102½	102½	− ¼	102	102½	1,000
83½	74⅞	Peoples Lt. & Pow. 5s, '79	83	83	83	83	..	80	83	1,000
104	101½	Pitts. Steel 6s, 1948	102⅞	102⅞	102⅞	102⅞	+ ⅛	102¾	103½	5,000
110¼	103½	Poor & Co. 6s, 1939	103½	103½	103½	103½	− ½	103½	104½	2,000
103	99½	Puget Sd. P. & Lt. 5½s, '49	102¼	102¼	102¼	102¼	..	..	..	10,000
97¼	95⅞	Puget Sd. P. & Lt. 5s, '50C	96⅞	97	96⅞	97	+ ⅛	96⅞	97¼	13,000
98	97	Reming. Arms 5½s, '33	97	97⅛	97	97⅛	+ ⅛	..	..	18,000
84	76½	Roch. Cent. Pw. 5s, '53A	78¾	78¾	78½	78½	− 1	78	79	2,000
94	92	Ryerson & Son 5s, '43	93½	93½	93½	93½	..	..	..	5,000
83	70	St. L. G. & Coke 6s, '47	75¾	75¾	75¾	75¾	..	73	76	3,000
98	91	San Anton. P. S. 5s, B, '58	98	98	98	98	+ ⅜	97⅞	98½	18,000
98	91	San An. P. S. 5s, B, '58, s7d	97¾	97¾	97¾	97¾	..	..	..	10,000
95¼	90⅝	Shawin. W. & P. 4½s, '67A	95¼	95¼	94⅞	94⅞	− ⅜	94⅝	95	5,000
95½	90	Shawin. W. & P. 4½s, '68B	95	95	95	95	− ½	..	..	2,000
102½	98	Shawin. W. & P. 5s, C, '70	102¼	102½	102¼	102½	..	102¼	102½	2,000
101	96½	Shawsheen M. 7s, '31	100⅝	100⅝	100⅝	100⅝	− ⅛	100½	101	2,000
101½	96	Simmons Co. 5s, 1944	96	96	96	96	− 3¾	95	..	1,000
75	59	Snider Pack. 6s, 1932	70⅝	70⅝	70	70	− ⅝	70	72	8,000
108¼	103¼	S. E. P. & L. 6s, A, 2025	106	106¼	106	106¼	+ ¼	106	106⅜	8,000
103½	99⅝	So. Cal. Edison 5s, 1951	102⅝	102⅝	102⅝	102⅝	..	102	102⅝	2,000
94¼	91	So. Cal. Gas 5s, 1937	93⅝	93⅝	93⅝	93⅝	+ ⅛	93½	94	3,000
106	97	So. Gas 6½s, 1935	105	105	105	105	..	..	..	1,000
105	87	So. Nat. Gas 6s, '44	99	99	97⅞	97⅞	− 1⅝	97	98	48,000
78¾	75	So. N. Gas 6s, '44, x p.	75½	75½	75½	75½	− 2⅜	..	..	1,000
97	92⅜	So'west G. & E. 5s, A, '57	94½	94½	94½	94½	− ½	94½	95½	1,000
99	99	S. W. N. Gas 6s, '45, w.i.	99	99	99	99	..	99	99½	15,000
97⅝	90⅛	So'west L. & P. 5s, A, '57	95¼	95¼	95¼	95¼	+ ¾	95	95¼	4,000
100⅞	97½	Std. Pr. & Lt. 6s, '57	99⅞	100	99¾	100	+ ⅜	99¾	99⅞	21,000
102¾	100	Sun Oil 5½s, 1939	102¼	102¼	102¼	102¼	..	102¼	102½	2,000
101¼	100	Swift & Co. 5s, 1932	100¾	100¾	100¾	100¾	..	100¾	102	17,000
86½	79½	Texas Cit. Gas 5s, '48	82	82	82	82	..	81	83	1,000
107⅜	98	Texas Gas Ut. 6s, '45	98	98	98	98	..	98	98¼	6,000
100½	95	Texas Pr. & Lt. 5s, '56	100¼	100½	100	100	− ¼	100	100½	11,000
100	75½	Tri. Util. cv. 5s, '79	85½	85⅞	85½	85⅞	+ ⅛	85½	86	36,000
94¼	83	Ulen & Co. 6s, 1944	91⅝	91⅝	91⅝	91⅝	+ ⅜	91⅛	91⅞	1,000
98	84	Un. Am. Inv. 5s, A, '48	93⅝	93⅝	93½	93½	− ⅛	90	93½	10,000
100½	99½	Un. Oil 5s, 1945	99⅞	99⅞	99⅞	99⅞	..	99¾	100	4,000
103⅛	99⅛	Un. El. 5s, '67, B. n.	103	103	103	103	..	..	..	1,000
107	100½	Un. Ry. of Hav. 7½s, '36	107	107	107	107	..	107	108	2,000
104	100⅛	Un. Lt. & Rys. 6s, A, '52	102	102	102	102	− ½	102½	102¾	3,000
100	99	U. S. Rub. 6s, 1933	99¼	99¼	99¼	99¼	+ ¼	99	99¼	1,000
101	96½	U. S. Rub. 6½s, 1931	100	101	100	101	+ 1	..	..	41,000
100	95½	U. S. Rub. 6½s, 1932	96½	96½	96½	96½	− ⅝	..	..	1,000
100	93⅜	U. S. Rubber 6½s, 1934	97½	97½	97½	97½	+ ⅝	..	..	1,000
99½	98½	Valspar 6s, '40	98½	98½	98½	98½	..	..	..	2,000
101⅞	97¼	Va. El. & Pr. 5s, A, '55	101	101	101	101	− ½	..	..	2,000
100⅛	97	Van Swering 6s, '35	97	97	97	97	− ⅛	..	..	23,000
103⅛	86	Waldorf Astoria 7s, '54	93	93	93	93	+ ¼	93	93¼	3,000
102⅝	99¾	Wabash 5s, D, '80	101	101	100¾	100¾	− ¼	..	..	15,000
103¼	98½	Wash. W. Pwr. 5s, '60	102¾	102¾	102¾	102¾	+ ⅛	102¼	102⅞	16,000
97⅞	85¼	Webster Mills 6½s, '33	97⅛	97⅛	97⅛	97⅛	..	..	..	7,000
92¼	86	West. News Del. 6s, '44	87	87	87	87	..	..	..	2,000
93½	89¼	W. Tex. Util. 5s, A, '57	92¾	92¾	92¾	92¾	+ ⅛	..	..	2,000

FOREIGN BONDS.

1930 High	1930 Low		First.	High.	Low.	Last.	Net Ch'ge.	Closing Bid.	Closing Ask.	Sales.
91	90½	Berlin City El. 6s, '55	90½	90½	90½	90½	..	90½	90¾	29,000
100½	94¼	Buenos Aires 7s, 1952	97½	97½	97½	97½	..	100¾	101	4,000
102	97	Buenos Aires 7½s, '47	100½	101	100½	101	− ⅛	100½	101½	7,000
96	90¾	Buenos Aires 6½s, '61	91½	91½	90¾	90¾	− ¼	91	92½	2,000
97	96½	Brisbane City 6s, '50	96¾	96¾	96¾	96¾	− ¼	..	..	6,000
89	68	Cauca Valley Col. 7s, '48	76⅛	76⅛	76⅛	76⅛	− ⅞	..	..	1,000
86¼	76⅝	Cent. Bk. Germ. 6s, B, '51	84¾	85⅛	84¾	85	+ 1	85	86	8,000
86⅛	77½	Cent. Bk. Germ. 6s, A, '52	85	85	85	85	..	..	..	7,000
100⅛	96¼	Chile Mtg. Bk. 6s, '31	100	100	100	100	− ⅛	100	100¼	14,000
94½	82	Col. Ag. Mtg. Bk. 7s, '46	90	90	90	90	+ 1	..	..	1,000
91	81½	Com. & Pr. Bk. 5½s, '37	88⅞	89⅝	88⅞	89	+ ½	89¼	91	58,000
98⅛	95½	Cuban Republic 5½s, '45	95½	95¾	95½	95¾	..	95½	95¾	177,000
101	97½	Danish Munic. 5½s, '55	100⅝	100⅝	100½	100½	− ½	..	..	5,000
85⅞	78½	Danzig P. & W. 6½s, '52	82	82	82	82	+ ½	..	..	1,000
101⅞	93	Europ. El. Cp. 6½s, '65	94⅜	94⅜	93	93⅞	− ½	93	94	33,000
88	75¾	Finland R. M. Bk. 6s, '61	85¼	85½	85¼	85½	..	85	87¼	3,000
88	75¾	Finland Res. Mtg. Bk. 6s, 1961, s. 7 d.	85	85	85	85	..	..	..	1,000
98⅞	91	Germ. Con. 7s, '47, s. 4 d.	96½	96½	96½	96½	..	..	..	2,000
98⅜	90	Gelsenkirch Min. 6s, '34	95¾	96¼	95¾	96¼	+ ⅝	97¼	97½	30,000
98⅞	91	German C. Mun. 7s, '47	97	97	97	97	+ ½	97	97½	20,000
91	79½	German C. Mun. 6s, '47	89⅞	90	89½	89½	− ½	89¼	89¾	34,000
94½	92	Gesfuerel 6s, '53	93	93	92½	92½	− 1	92	93	3,000
90	84½	Hamb. El. St. & Undgd. Ry. 5½s, 1938	85¾	85¾	85¾	85¾	..	..	..	3,000
100¼	96⅛	Hanover Credit 6s, '31	100¼	100¼	100	100	+ ⅛	100	..	11,000
98⅞	95½	Hanover 7s, 1939	98	98	98	98	..	98	98½	2,000
96	91⅞	Helsingfors 6½s, 1960	92	92⅞	91⅞	92¼	+ ¼	92	92¼	27,000
94½	83	Isarco Hydro. 7s, 1952	91¾	91¾	91½	91½	− ¼	..	..	5,000
80	69	Italian Superpow. 6s, '63	73½	73½	73½	73½	+ ½	73	74½	1,000
92½	75	Medellin 7s, E, 1951	89¼	89¼	89¼	89¼	..	..	..	1,000
106	103¼	Netherlands 6s, 1972	104½	104½	104¼	104¼	− ¾	104¼	105	3,000
82¼	65	Parana State 7s, 1958	74¼	74¼	74¼	74¼	+ ¼	74	75	7,000
92⅜	81⅛	Prussia 6s, 1952	91⅛	91½	91	91	− ½	..	..	57,000
97½	86¾	Prussia 6½s, 1951	95	95½	94¾	95½	+ ½	95	96	13,000
89¼	80	Ruhr Gas Co. 6½s, A, '53	86⅝	86⅝	86⅝	86⅝	+ ⅛	86¼	86¾	6,000
89⅞	86	Ruhr House 6½s, 1958	87⅝	88	87½	87½	− 1	87⅝	88½	5,000
90	82½	Stinnes (H.) 7s, '36 xw.	89	89	88⅞	88⅞	+ 2⅞	..	..	1,000
86	75	Stinnes (H.) 7s, '46 xw.	84¾	84¾	84¾	84¾	− ¼	84½	85½	10,000
90¾	88¾	Sydney N. S. W. 5½s, '55	89	89¼	88¾	89¼	..	89	89¼	17,000
87	85	Terni Soc. 6½s, A, '53	86¼	86¼	86¼	86¼	..	86¼	86¾	10,000

CURB BID AND ASKED QUOTATIONS

Closing quotations for issues not traded in on the Curb Exchange yesterday:

	Bid.	Asked.
Adriatic Elec	11½	13½
Aeronautical Ind	6	39
Aero Sup Mfg B	8¾	10
Agfa Ansco	28½	29
Air Investors, Inc	4¼	4½
Do cv pf	13	16
Alexander Indust	2¼	2½
Allied Aviation	1¼	1½
Allied Mot Ind	12	16
Allison Drug S A	½	¾
Do B	⅛	⅜
Aluminum Indust	15	25
Am Bakeries, A	32	35
Am Bev Corp	5¼	8¾
Am Brit & Cont	5½	6
Am Br B El F Sh	8⅝	10
Am Capital B	8¾	9
Am Cit P & L A	38⅝	41¾
Am Lgt & Tr pf	28½	30
Am Mfg Co	50	50½
Am Meter Co	60	70
Am Phenix	25	32
Am Transformer	15	17
Amsterdam Trad	19½	22⅜
Anchor Post F	9¼	9¾
Apex Elec	5	15
Arcturus Rad T	8	10
Ariz Globe Cop	1-16	⅛
Arizona Power	33	36½
Ark P & L pf	108	108½
Armstrong Cork	47	53
Art Metal Works	13	15
Asso Dye & Print	1	1½
Associated Rayon	3¼	3½
Atlantic Coast Fish	13½	15
Atlantic Lobos	½	¾
Do pf	1⅛	1½
Atlas Plywood	17	18
Auto Vot Mach	4	5
Aviation Credit	14⅝	14⅞
Aviation Secur	16	19⅜
Axton Fish Tob A	43	45
Bahia Corp pf	2½	2¾
Benson & Hedges	4	7
Blauners	30	31
Blumenthal (S)	29	35
Borne Scrymser	15	22
Bourjois, Inc	6½	7½
Bridgeport Mach	3½	3⅞
Brill Corp A	9¼	11
Brillo Mfg	8	14½
Do A	23	28
Brit South Africa	8	10
Brit-Amer Oil new	18½	20⅜
Do reg new	18	20
Brit Cel Am rcts	2⅞	3½
Brit Un Shoe	12	24
Bruce (E L)	35	47
Buckeye Pipe Line	57	60
Butler Bros	9	10
Buzza Clark, Inc	1	1½
Bwana M Kubwa	3½	3⅝
Cable Radio Tube	3½	3¾
Cables & Wire A	1⅝	2¼
Do pf	4	4½
Can Ind Alcohol A	6	9
Carnation Co	31	33
Carnegie Metals	2	5
Celluloid Corp	14⅞	16¼
Do 1st pf	86½	96
Central St El war	26	59
Do conv pf	120	210
Do conv pf new	80	99¾
Cent & Sthw Util	24	26
Chain St Stock	13½	14½
Charis Corp	27½	28⅝
Chesebrough Mfg	150	160
Clark (D L) Co	14	16½
Coats (J & P)	5	18
Colombia Synd	⅛	3-16
Compagnie Gen	117	138
Cons Aircraft	19	24
Cons Gas Util A	26½	27
Cons Nev-Utah	..	⅛
Cons Shares pf	74	79
Do cv pf	81	86
Cons Theatres	1¾	3
Continental Oil	13	17
Cooper B C pf A	45	48½
Corron & R pf A	74	75
Crowley Milner	25	28
Cumb Pipe Line	40	50
Curtiss Airpts ct	2⅝	5
Curt-W Fly Serv	5¼	8½
Curt-W Aero Exp	5	13
Curt-Reid Air pf	3	10
Decca Record, Ltd (Am shrs)	¼	1
Deisel Wem Gil	18	20¼
De Havil Air, Ltd	7¼	8
Derby O & Ref pf	33	50
Detroit Motorbus	4	10
Dinkler Hot A ww	16	20
Doehler Die-Cast	15	16⅞
Dub Cond & Rad	5½	6⅛
Dur Dup Raz pr pf	10	20
Duval Texas Sul	5	14
East G & F As pf	95	96½
Educ Pict pf	20	30
Emer Bromo S A	31¼	32½
Do B	33	36
Emp Gas & F cum 8% pf	102	103
Empire Steel	5	6½
Eureka Pipe Line	43	48
Fabrics Finishing	4½	4⅞
Fageol Motor	2	2½
Fanny Farmer Cdy Shops	14¾	20
Fansteel Products	9¼	11
Fedders Mfg A	9	11
Film Insp Mach	2	2⅜
Fin Inv N Y	1⅛	2½
Fire Assn of Phila	35	40
Flintkote Co A	18	20
Foremost Fabrics	5½	7½
Found Fgn Shares	4¼	6
Franklin Mfg	14	18⅛
French Line B	30½	38
Galena Oil Corp	4	6¼
Garlock Packing	25	26½
Georgia Pwr pf	103¼	103½
Gerrard (S A)	16	18
Gesfurel	35⅝	38½
Gorham, Inc, A	16	30
Do pf	35	37½
Grand Rapids Var	5	8
Grier Stores	6½	7⅝
Do pf	50	70
Ground Gripper	5	14½
Do pf	15	25
Griffith (D W), A	¾	7
Guy Motors	3	5
Habirshaw	19½	25
Hartford El Light	80	89
Hartman Tobacco	5	10½
Hazeltine Corp	27½	29⅝
Hecla Mining	10⅝	10⅞
Helena Rubenstein	4½	5
Hires (C E) Co, A	24½	30
Hollinger Gold	6⅜	6½
Holt (Henry) & Co	16	20
Holophone	10	18
Horn (A C) Co	1⅜	4
Do 1st pf	19	25
Houston Gulf Gas	13	18
Illinois Pipe Line	305	315
Insull Util pr pf	80¼	85
Int'l Cigar Mach	100	110
Intercont'l Pow pf	89	96
Int'l Hold, A	5¼	6
Int'l Products	5	16
Int'l Saf Raz, B	12½	13
Int'l Tea	3	6½
Int'l Textbook	22	25
Int'l Utilities, A	41¼	43¼
Interstate Hos M	7	8
Johnson Motor Co	30½	34
Jonas & Naumburg cum pf	10	18½
Kawneer Co	38	44
Kerr Lake	¼	½
Kermath	3	4
Key Boiler Equip	35	38
Klein (D Emil) Co	15½	19
Kleinert	15⅝	18
Lane Bryant, Inc	26	28
Lazarus F & R Co	15	23
Do pf	93½	..
Lion Oil Refining	24½	26
Long Island Light	42	45
Louisiana P & L pf	97	99¼
Lyons (J) Co, A	10	24
MacMarr Stores	18½	19
Malacca Rubber	4	10
Mangel Stores pf	60¼	66
Manning-Bow, A	14½	16
Do B	8¼	12
Marconi Int'l Mar	8⅛	9
Marconi W T Co, Ltd, bearer shs	7	..
Margay	7¼	15
Marine Un Inv	15	20
Maryland Casualty	75	100
McCord Rad ct B	10	19¾
Merch & Mfg, A	28	32½
Mercantile Stores	46	51
Met 5c to 50c St, A	1½	4½
Do B	1	2½
Miller & Sons	28½	31
Monongahela W Pa Pub S cum pf	24½	23
Monroe Chem	9⅝	10
Morison Elec	41	43
Mtge Bank of Col (Am shrs)	33	37½
Nat'l Baking	4½	6
Do pf	50	70
Nat'l Bancservice Corp	10	15
Nat'l Bear Met	45	50½
Do pf	100	101½
Nat'l Bond & Sh	39½	40
Nat'l Container	10	25
Do pf	16	25
Nat'l Elec Pow, A	28	30
Nat'l Food Prd, B	2	2¼
Do A	10	12
Nat'l Leather	1⅝	2
Nat'l Mfrs & Strs	11	12
Nat'l Pub Svc, A	23½	24
Do B	40	50
Nat'l Theatre Sup	20	..
Nat'l Toll Bridge, A	5	10
Nauheim Pharm	1⅝	2
Do pf	3¼	9
Nestle Le Mur	1½	3½
Nehi Corp	21	23
Do pf	74	75
Newberry (J J)	37	41
Do pf	99¼	99½
New England Fuel	2⅝	3
New York Auction	7¼	7½
N Y & Hon Rosario	9	11
New York Transit	13	20
Noma Elec Corp	10⅝	13
North Am Car	30	65
No Am Util Secur	6	8
Nor Warren cv pf	30	38
Northern Pipe Line	41	45
N'west Engineering	26	26½
Norwich Phar	76	85
Ohio Oil pf	104½	105
Ovington Br pt pf	4¼	16
Pacific Comm	12	15
Pac Tin Corp spec	10¼	12
Pender (D) Gro, A	20	30
Penn Gas & El, A	14	15
Penn Water & Pwr	83¼	84
Perfection Stove	30	55
Phila Elec Co pf	101½	103½
Ph Morris Cons, A	9	10
Pierce Governor	8	9⅜
Pinch Johnson	29½	34
Pitts Steel Fdry	25	30
Potrero Sugar	7	8½
Power Securities	24	30
Pratt & Lambert	50¼	54⅝
Powdrell & A	40	55
Pressed Metals	16½	19
Prudence Co pf	100	102
Pyrene Mfg	8⅞	9
Raymond Con pf	52½	53½
Reeves (Daniel)	25½	29½
Reliable Stores	16⅛	17⅛
Richmond Radiator	1½	2
Do cum pf	6	8
Rike Kumler	29	32
R Antelope Mines	24½	25
Rochester Cen Pwr	32	39
Root Refining	10	22
Do cv pr pf	15	22½
Royal Typewriter	50	58
Ruberoid Co	40	50
Rubber Plantations	6	10
Ryan Consolidated	4½	5⅜
Ryerson	31	33
St Law Pap M pf	71	72
San Fran Mines	6	9½
Schulte Uni 5cto$1	3½	3⅞
Scotten Dillon	16	23
Seiberling Rubber	7	7½
Seton Leather	9	16¼
Sisto Fin Corp	20	21
Soc Gen El	15	17½
Solar Refining	16	18
So Am Gold&Plat	1⅛	1½
So Col Power, A	24	25
Southern Corp	6	6½
Southn Pipe Line	15	17
SW Dairy Prd pf	60	80
SW Pa P L new	50	55
Stahl Meyer, Inc	15	25
Stand Oil of Neb	47	48½
Stand Oil Ohio pf	116	118½
Std Pow & Lt pf	103⅝	105½
Standard Screw	118	150
Stein (A) & Co	15	19
Do cum pf	85	89
Sterchi Bros Str	10	11
Stinnes (Hugo)	7	9
Strauss Roth	13	18¼
Stroock & Co	20	23
Sun Inv	15	17
Superheater	41½	46
Swan Finch Oil	8	10
Taggart Corp	22	28¼
Taylor Mill	25	32¼
Teck Hughes	6⅞	7⅛
Tennessee Products	13	18
Terni Soc El	18⅜	20
Tishman R & Con	44½	49
Tobacco Sec, Ltd	13⅝	15¼
Do D	4	5½
Todd Shipyard	53	55
Trinidad Lease	15½	18½
Trenz Pork Stores	24	24⅝
Union Metal Mfg	35	43
United Carr Fast	8¼	9
United Chem pr pf	33	35
United Pub Svc	15	18
United Shoe Mach	60¼	63½
U S Dairy, A	67	70
U S Elec Pow war	5	6
United Stores	4¼	5½
United Wall Paper	11	15
Universal Pictures	17	19
Utah Apex	..	..
Util P&L, B, ctfs	51	52⅞
Van Camp Pkg pf	9⅝	13½
Vogt Mfg Co	15	19⅝
Waitt & Bond, A	19⅝	21
Do B	9¼	9½
Wenden Copper	⅛	½
Western Power pf	102	108
Wieboldt Stores	20	40
Williams (R C)	14	14⅝
Wil-Low Cafe pf	15	37½
Winter (Benj)	3¼	4
Winton Eng cv pf	58	63
Worth, Inc, A	2¼	3
Yellow Taxi, N Y	12⅝	19½

The New York Times is first in the world in volume of financial advertising.

FINANCIAL NOTICES

REDEMPTIONS—DIVIDENDS—MEETINGS—SINKING FUNDS—OTHER NOTICES

The Times exercises careful watch over the character of advertising accepted.

FINANCIAL NOTICES. | FINANCIAL NOTICES.

Associated Dyeing & Printing Corporation

The Committee takes pleasure in announcing that Mr. William E. Dobbin, Vice-President of International Trust Company, has become a member of the Committee.

There has been deposited under the Plan and Agreement dated April 25, 1930, more than **two-thirds** in amount of the outstanding **Ten-Year 6% Notes** and more than **fifty per cent.** of the outstanding shares of **Common Stock** of Associated Dyeing & Printing Corporation.

Notice is hereby given that the Committee has declared the Plan and Agreement to be **operative** and intends to cause legal proceedings to be instituted calculated to obtain a speedy reorganization as contemplated by the Plan.

Under the terms of the Plan, only those holders of Notes and Stock who deposit the same thereunder within the period which the Committee shall fix will be entitled to the benefits thereof. To give a further opportunity to holders of undeposited securities the time for the deposit of Notes and Stock without penalty under the Plan and for the exercise of the subscription rights thereby conferred (which can only be exercised at the time of deposit) has been extended until the close of business on **June 26, 1930.**

Deposits must be made with **Bank of Manhattan Trust Company**, the Depositary, at its principal office, No. 40 Wall Street, New York City.

Copies of the Plan may be obtained from the Depositary or the Secretary of the Committee.

Dated, New York, June 11, 1930.

HENRY L. BOGERT, JR., *Chairman, of Eastman, Dillon & Co.,*
MASON H. BIGELOW, *of Gould & Wilkie,*
WILLIAM E. DOBBIN, *Vice-President of International Trust Company,*
HARRY HOUGH, *of Stagg, Mather & Hough,*
Committee.

W. T. CHAPMAN, *Secretary,*
120 Broadway, New York City.
Telephone: Rector 9110

MEETINGS AND ELECTIONS.

THE FORTY-SECOND STREET, MANHATTANVILLE AND ST. NICHOLAS AVENUE RAILWAY COMPANY.

NOTICE OF MEETING.

To the Stockholders of The Forty-second Street, Manhattanville and St. Nicholas Avenue Railway Company:

NOTICE IS HEREBY given that a Special Meeting of the Stockholders of The Forty-second Street, Manhattanville and St. Nicholas Avenue Railway Company for the purpose of considering and voting upon a resolution granting, confirming and approving a Declaration of Abandonment of a portion of the route of the Forty-second Street, Manhattanville and St. Nicholas Avenue Railway Company on the following streets in the Borough of Manhattan, City, County and State of New York:

Hancock Place between the crossover on Hancock Place at 125th Street and St. Nicholas Avenue; St. Nicholas Avenue between Hancock Place and 110th Street; 110th Street between St. Nicholas Avenue and Third Avenue,

will be held at the office of the Company, 2,396 Third Avenue, corner of 130th Street and Third Avenue, Borough of Manhattan, New York City, on July 16, 1930, at 11 o'clock in the forenoon.

VICTOR McQUISTION, Secretary.
Dated, June 11, 1930.

NOTICE.

Notice is hereby given that the Fidelity & Columbia Trust Company on May 21, 1930, resigned as Trustee of the Louisville Railway Company's Indenture of Mortgage and Deed of Trust dated February 1, 1910, securing General Mortgage Five Per Cent Forty-Year Gold Bonds, which said mortgage is recorded in Deed Book 716, page 63, in the office of the Clerk of the Jefferson County Kentucky Court, and that on May 21, 1930, the Board of Directors of the Louisville Railway Company elected the Louisville Trust Company as Successor Trustee of said mortgage. The Louisville Trust Company has accepted the position of Trustee of said mortgage.

FIDELITY & COLUMBIA TRUST COMPANY.
LOUISVILLE RAILWAY COMPANY.
LOUISVILLE TRUST COMPANY.

Central American Plantations Corporation Trust Indenture dated April 1, 1923.

Notice is hereby given that, pursuant to the provisions of ARTICLE TEN of the Central American Plantations Corporation Trust Indenture dated April 1, 1923, American Express Bank and Trust Company has been appointed by said Central American Plantations Corporation as successor trustee to The Equitable Trust Company of New York under said Indenture.

CENTRAL AMERICAN PLANTATIONS CORPORATION,
By HERBERT SCHLUBACH, President.

JAMES H. DUNHAM & COMPANY
340 Broadway, New York City.

Due to the death of our President, Mr. William A. Little, a meeting was held today at the office of the company at which the following officers were elected:

JOHN C. McMULLEN .... President
WILLIAM P. DOUGLAS .. Vice President
LLEWELLYN MADOCKS ...... Secretary
ROBERT JENKINS ...... Ass't Secretary
VICTOR WINTER .... Treasurer

June 12, 1930.

REDEMPTION NOTICE.

The Cleveland & Marietta Railway Company
First Mortgage 4½% Bonds

In accordance with the Sinking Fund provision of the mortgage covering the issue of the above bonds, the undersigned invites tenders of bonds for sale and delivery as of July 1, 1930, at a price not exceeding par and accrued interest to the extent of $10,870.00. Sealed tenders must be in the hands of the City Bank Farmers Trust Co., 22 William St., New York City, before 3 o'clock P. M., June 30, 1930.

GEORGE H. PABST JR., Treasurer,
Penn., Ohio & Detroit Railroad Co.
June 4, 1930.

DIVIDENDS.

Household Finance Corporation
Dividend Notice

The Board of Directors of Household Finance Corporation, at a meeting held June 6, 1930, declared a quarterly dividend of $1. per share on the Participating Preference Stock of the Corporation, payable July 15, 1930 to stockholders of record at the close of business July 1, 1930.

At the same meeting a 10% Common Stock dividend and a quarterly cash dividend of 90c per share were declared on the Class A and Class B Common Stocks of the Corporation, payable to stockholders of record at the close of business June 17, 1930, the stock dividend to be paid June 18, 1930 and the cash dividend to be paid July 5, 1930.

Because of the 90c cash dividend on the Common Stock the Preference Stock became entitled to have its quarterly dividend increased to a like amount and because of the 10% stock dividend on the Common Stock the Preference Stock became entitled to an additional 9c. The Board of Directors increased the dividend on the Participating Preference Stock by 1c, increasing the quarterly dividend to $1. per share. The transfer books will not be closed.

Checks in payment of dividends on the Participating Preference Stock will be mailed by First Union Trust & Savings Bank of Chicago, Illinois, the Dividend Disbursing Agent.

FRED HUETTMANN
Treasurer.

INTERNATIONAL TELEPHONE AND TELEGRAPH CORPORATION

New York, June 12, 1930.

The Directors of the International Telephone and Telegraph Corporation, at their meeting June 12, 1930, authorized the regular quarterly dividend of $.50 per share on the capital stock of the Corporation, payable July 15, 1930, to stockholders of record June 20, 1930.

JAMES E. FULLAM, *Treasurer.*

FRED F. FRENCH COMPANIES,
244 North Bay Shore Drive, Inc.
June 10, 1930.

At a meeting of the Board of Directors of the above corporation held today a semi-annual dividend of three per cent on the issued and outstanding preferred stock of this corporation was declared out of the surplus of the corporation, payable June 30, 1930, to stockholders of record at the close of business June 14, 1930.

The preferred stock transfer books will be closed from the close of business June 14, 1930, to 9 A. M., July 1, 1930.

STEPHEN G. WALTON, *Secretary.*

FRED F. FRENCH COMPANIES,
22 West 77th Street, Inc.,
June 9th, 1930.

At a special meeting of the Board of Directors of the above corporation held today a semi-annual dividend of One Dollar ($1) per share on the outstanding shares of capital stock without par value of the corporation was declared out of the surplus of the corporation, payable June 30, 1930, to stockholders of record at the close of business June 14, 1930.

The stock transfer books of the corporation will be closed from the close of business June 14, 1930, to 9 A. M., July 1, 1930.

STEPHEN G. WALTON, *Secretary.*

FIDELITY TRUST COMPANY of New York
June 10, 1930.

The Directors declared a quarterly dividend of 2½% payable June 24, 1930, to stockholders of record at the close of business June 20, 1930.

Books close 3 P. M., June 20, 1930—open June 25, 1930.

THE BANK OF AMERICA NATIONAL ASSOCIATION
BANCAMERICA-BLAIR CORPORATION

The Boards of Directors of The Bank of America National Association and Bancamerica-Blair Corporation have declared quarterly dividends on the $25 par value stock of the Bank and the $10 par value stock of the Bancamerica-Blair Corporation, aggregating $1.12½ per share on the 1,471,012 shares of the corporations. These dividends are payable July 1, 1930 to stockholders of record at the close of business June 14, 1930. The transfer books will not close.

THE BANK OF AMERICA
National Association
NEW YORK
Henry J. Schuler
Vice-President and Cashier

BANCAMERICA-BLAIR
Corporation
C. A. Elliott
Secretary and Treasurer

POLYMET
Manufacturing Corporation

The Board of Directors has declared a quarterly dividend of 25c per share and 1% in stock on the Common Stock, payable July 1st, 1930, to stockholders of record June 23rd, 1930.

N. C. Greene, Treasurer.
New York City. June 11, 1930.

Radio Essentials

GENERAL BAKING CORPORATION

The Board of Directors has declared a quarterly dividend of Seventy-five Cents (75¢) per share on the Preferred Stock of this Corporation, payable on July 1, 1930, to stockholders of record at the close of business on June 19, 1930.

R. E. PETERSON,
Treasurer
June 12, 1930.

Bond Bread

FRED F. FRENCH COMPANIES,
Fred F. French Operators, Inc.
June 10, 1930.

At a meeting of the Board of Directors of the above corporation held today a semi-annual dividend of three per cent on the issued and outstanding preferred stock of the corporation was declared out of the surplus of the corporation, payable July 1, 1930, to preferred stockholders of record at the close of business June 20, 1930.

The preferred stock transfer books will be closed from the close of business June 20, 1930, to July 2, 1930, at 9 A. M.

STEPHEN G. WALTON, *Secretary.*

CAROLINA POWER & LIGHT COMPANY
PREFERRED STOCK DIVIDENDS

The regular quarterly dividends of $1.75 per share on the $7 Preferred Stock and $1.50 per share on the $6 Preferred Stock of the Carolina Power & Light Company have been declared for payment on July 1, 1930, to stockholders of record at the close of business June 16, 1930.

A. C. RAY, Treasurer.

CAVANAGH-DOBBS, INCORPORATED.

The Board of Directors has declared the regular quarterly dividend of one and five-eighths per cent (1⅝%) upon the 6½% cumulative preferred stock of the company, payable July 1, 1930, to stockholders of record at 3 P. M. June 20th, 1930.

IRVING R. WILMOT, Secretary.

MORTGAGE-BOND & TITLE CORPORATION.
June 12, 1930.

The Board of Directors of this Corporation has declared a semi-annual dividend of 2¾ per cent on the issued and outstanding Preferred Stocks of this Corporation, and has also declared a quarterly dividend of $.33 a share on the issued and outstanding Common Stock of the Corporation, both dividends payable on June 30, 1930, to stockholders of record on June 20, 1930.

WM. E. FITZPATRICK, *Secretary-Treasurer.*

THE MORTGAGE-BOND COMPANY OF NEW YORK,

No. 120 Wall Street, New York, June 12, 1930.

The Board of Directors of this Company has declared a quarterly dividend of Two Per Cent (2%) upon the capital stock, payable Saturday, June 28, 1930, to stockholders of record June 20, 1930.

WM. E. FITZPATRICK, *Secretary.*

SOUTHERN RAILWAY COMPANY

New York, June 12, 1930.

PREFERRED STOCK

A dividend of one and one-quarter per cent (1¼%) on the Preferred stock of Southern Railway Company has been declared payable on July 15, 1930, to stockholders of record at the close of business June 23, 1930.

COMMON STOCK

A dividend of two per cent (2%) on the Common stock of Southern Railway Company has been declared payable on August 1, 1930, to stockholders of record at the close of business July 1, 1930.

Cheques in payment of these dividends will be mailed to all stockholders of record at their addresses as they appear on the books of the Company unless otherwise instructed in writing.

C. E. A. McCARTHY, Secretary.

FLOUR MILLS OF AMERICA, INC.

Kansas City, Mo., June 10, 1930.

The Board of Directors of Flour Mills of America, Inc., have declared the regular quarterly dividend of Two Dollars ($2.00) per share on the $8 Cumulative Preferred Stock, Series A, payable July 1, 1930, to stockholders of record at the close of business June 14, 1930.

THAD L. HOFFMAN, President.

DISSOLUTION NOTICES.

NEAFIE & FANNING.
June 1st, 1930.

The interest of George H. Fanning in the co-partnership formerly conducted under the name of NEAFIE & FANNING, has been acquired by John H. Neafie. The partnership has been dissolved and the business will hereafter be conducted by John H. Neafie, the successor, at 115 Broad Street, Manhattan Borough, New York City.

NEAFIE & FANNING.

THE NORTH WARD NATIONAL BANK OF NEWARK

located at 464 Broad Street, Newark, in the State of New Jersey, is closing its affairs. All note holders and other creditors of the association are therefore hereby notified to present the notes and other claims for payment.

W. H. PIERSON, Cashier.
Dated April 19, 1930.

CAPITOL GROCERY—316 West 145th Street. The partnership with George H. Georgiou in the above business has been dissolved and the undersigned withdrawn. MARIE VASELIOU.

REDEMPTION NOTICES. | REDEMPTION NOTICES. | REDEMPTION NOTICES.

Rheinelbe Union

(Gelsenkirchener Bergwerks-Aktien-Gesellschaft
Deutsch-Luxemburgische Bergwerks-Und Hütten-Aktiengesellschaft
Bochumer Verein Für Bergbau Und Gusstahlfabrikation)

To the Holders of Twenty-Year 7% Sinking Fund Mortgage Gold Bonds, issued under and secured by an indenture, dated as of January 1, 1926, between the above named Companies and American Exchange-Pacific National Bank (now Irving Trust Company), American Trustee, and Deutsche Kreditsicherung Aktiengesellschaft, German Trustee, and further secured by an Indenture of Assumption, dated as of June 1, 1926, between Vereinigte Stahlwerke Aktiengesellschaft and said American Trustee and said German Trustee:

NOTICE is hereby given by the undersigned that, in accordance with the provisions of Article III of said Indenture, dated as of January 1, 1926, the Fiscal Agents (Dillon, Read & Co., and J. Henry Schroder Banking Corporation) acting under said Indenture have designated by lot for redemption on July 1, 1930, out of moneys to be paid to said Fiscal Agents before said date by the undersigned as and for a Sinking Fund, $312,000 principal amount of said Twenty-Year 7% Sinking Fund Mortgage Gold Bonds, bearing the following numbers, to wit:

BONDS OF $1,000 DENOMINATION

58	1649	3915	5956	7628	9504	11198	12696	14444	15766	17115	20208	21908	23468
182	1666	4003	6057	7819	9581	11214	12718	14528	15772	17134	20224	22030	23483
244	1854	4143	6075	7909	9884	11276	12800	14533	15879	17294	20252	22054	23528
261	1888	4458	6093	8053	9968	11297	12890	14538	15977	17316	20288	22064	23557
264	2177	4480	6112	8071	9998	11324	12916	14546	16003	17393	20524	22085	23670
383	2489	4585	6119	8082	10039	11376	13093	14763	16033	17525	20585	22101	23725
402	2554	4850	6144	8090	10232	11419	13150	14776	16058	17698	20626	22235	24026
473	2602	4896	6209	8319	10234	11635	13177	14805	16085	17830	20710	22306	24040
480	2623	4954	6217	8344	10288	11817	13286	14884	16158	18002	20718	22499	24114
542	2788	5058	6573	8497	10321	11918	13337	14930	16180	18274	20736	22709	24153
551	2843	5303	6707	8522	10338	12101	13471	14963	16234	18697	20761	22713	24181
554	3017	5420	6980	8622	10358	12210	13474	15134	16262	18759	20805	22855	24334
799	3126	5444	7027	8822	10403	12269	13719	15175	16270	18917	20972	23057	24376
861	3156	5447	7078	8871	10419	12317	13976	15213	16349	18938	21094	23186	24380
989	3230	5569	7176	8897	10450	12358	14039	15296	16637	19036	21165	23236	24416
1047	3231	5603	7188	8949	10570	12398	14086	15454	16645	19263	21308	23276	24432
1069	3271	5628	7251	9032	10573	12404	14100	15466	16732	19537	21410	23279	24502
1226	3399	5681	7266	9036	10729	12520	14266	15596	16798	19542	21495	23329	24536
1359	3701	5729	7366	9203	10772	12592	14328	15605	16827	19899	21589	23342	24626
1377	3733	5757	7382	9244	10823	12635	14334	15611	16838	19911	21650	23346	24862
1433	3758	5775	7387	9464	11075	12666	14391	15664	16952	20098	21681	23370	24883
1573	3760	5839	7488	9476	11096	12692	14424	15665	17031	20128	21704	23417	24951
1630	3793	5921	7516										

Said bonds so designated for redemption are payable on July 1, 1930, at the option of the respective holders thereof either at the principal office of DILLON, READ & CO., 28 Nassau St., New York City, or at the principal office of J. HENRY SCHRODER BANKING CORPORATION, 46 William St., New York City, at one hundred per cent. (100%) of the principal amount thereof, plus accrued interest to July 1, 1930, upon surrender of said bonds with all appurtenant coupons maturing on and after July 1, 1930, provided funds for the purpose shall be deposited by the undersigned with said Fiscal Agents before said date. At the option of the respective holders of said bonds so designated for redemption, the principal thereof and interest thereon may likewise be collected either in London, England, at the office of J. Henry Schröder & Co., in Pounds Sterling, or in Amsterdam, Holland, at the office of Mendelssohn & Co. Amsterdam, Nederlandsche Handel-Maatschappij and Pierson & Co., in Dutch Guilders, at the buying rate, in London or Amsterdam, respectively, for sight exchange on New York City on the day of presentation for collection.

As provided in said Indenture, the holder of any of said bonds so designated for redemption, to which shall be attached at the time of redemption a valid unexercised Non-detachable Purchase Warrant calling for common stock of Deutsch-Luxemburgische Bergwerks-und Hütten-Aktiengesellschaft, and now entitling the holder to purchase on the terms therein stated common stock of Gelsenkirchener Bergwerks-Aktien-Gesellschaft, shall be entitled to receive, upon surrender of such bond and Warrant to one of said Fiscal Agents, in addition to the redemption price for such bond, a Detached Warrant in lieu of said Non-detachable Warrant.

On May 23, 1930, Bonds of the previous drawings, bearing the following designating numbers, had not been presented for payment:

2993	8069	9981	11637	12536	12752	13991	16408	16862	17445	17938	18602	21739	24407
5083	9512	10846	11912										

Dated, May 28, 1930.

Vereinigte Stahlwerke Aktiengesellschaft,
(UNITED STEEL WORKS CORPORATION)
By **Dillon, Read & Co.** *and*
J. Henry Schroder Banking Corporation
Fiscal Agents

BANK GOSPODARSTWA KRAJOWEGO
(National Economic Bank, Warsaw, Poland).
FOURTH DRAWING
of the 7% Mortgage Gold Bonds of the Bank Gospodarstwa Krajowego.

In accordance with §.16-th of the By-Laws there took place on May 23, 1930, the IV-th drawing of the 7% Mortgage Gold Bonds of the Bank Gospodarstwa Krajowego, issued in gold Zlotys at the new parity, or equivalent thereof in U. S. A. gold Dollars, in Pounds Sterling, in gold Dutch Guldens and in Swiss Francs.

The following bonds have been drawn:

A—GOLD ZLOTYS 100.—
1, 6, 216, 338, 447, 802, 888, 1195, 1535, 1587, 1645, 1718, 2058, 2066, 2099, 2779, 2810, 4266, 4539, 4764, 4834, 4857, 4923, 4932, 5006, 5449, 5562, 5660, 5710, 5786, 5869, 5897, 6026, 6038, 6108, 6207, 6330, 6420, 6470, 6567, 6576, 6828, 6858.

B—GOLD ZLOTYS 1.000.—
5, 34, 197, 526, 721, 869, 1066, 1247, 1336, 1560, 1657, 1660, 1842, 1935, 2174, 2275, 2284, 2371, 2645, 2707, 2735, 3260, 3313, 3465, 3493, 3522, 3577, 3745, 4004, 4339, 4425, 4557, 4595, 4744, 4884, 5264, 5304, 5632, 5846, 6090, 6340, 6844, 7083, 7146, 7338, 7434, 7596, 7705, 7809, 7899, 8185, 8237, 8293, 8367, 8405, 9189, 9400, 9413, 9510, 9762, 10050, 10103, 10503, 11007, 11059, 11076, 11116, 11119, 11223, 11306, 11423, 11435, 11457, 11466, 11706, 12199, 12451, 12660, 12697, 12714, 12890, 12955.

C—GOLD ZLOTYS 5.000.—
519, 599, 746, 1280, 1321, 1433, 1664, 1666, 1834, 1973, 1990, 2020, 2031, 2160, 2237, 2288, 2407, 2448, 2580, 2794, 2856, 2965, 3045, 3290, 3374, 3406, 3628, 3645.

D—GOLD ZLOTYS 10.000.—
411, 448, 535, 653, 777, 1077, 1309, 1464, 1507, 1539, 1601, 1752, 1760, 1829, 1916.

E—GOLD ZLOTYS 8.914.—($1.000).
36, 59, 402, 553, 684, 698, 1039, 1161.

F—GOLD ZLOTYS 4.338—(£100).
73, 351, 519, 672, 915, 1046, 1058, 1231, 1390, 1430, 1451, 2161, 2375, 2669, 2866.

G—GOLD ZLOTYS 1.720.—(Frs. 1.000).
424, 662, 713, 944, 1355, 1823, 1901, 2242, 2603, 3365, 3424, 3673, 4333, 4641, 4700, 5473, 5615, 5814, 5876, 5889, 6212, 6399, 6621, 6751.

The above drawn Bonds will be paid at their full face value on 30-th June 1930 on presentation at one of the undermentioned Banks but they will cease to bear interest after that date. The coupons due 30-th June 1930 on the drawn Bonds as well as those on the Bonds still remaining in circulation will also be paid at the Banks named.—

IN POLAND: Head Office of the BANK GOSPODARSTWA KRAJOWEGO, Warsaw, and its Branches—in Zlotys.
IN SWITZERLAND: SCHWEIZERISCHE BANKGESELLSCHAFT, Zurich—in Swiss Francs.
IN UNITED STATES OF AMERICA: IRVING TRUST COMPANY, New York—in Dollars.
IN GREAT BRITAIN: LAZARD BROTHERS & CO. LTD., London—in Pounds Sterling.
IN HOLLAND: ROTTERDAMSCHE BANKVEREENIGING, Amsterdam—in Dutch Guldens.

Lukens Steel Company
First Mortgage and Deed of Trust Dated November 1, 1920.

Bankers Trust Company, as Trustee under the above mortgage, gives notice that it will receive at its Corporate Trust Department, No. 16 Wall Street, New York City, up to 3 o'clock P. M. on July 10, 1930, sealed proposals for the sale to it for the Sinking Fund at a price not exceeding 107½% and accrued interest of sufficient 1st Mortgage 20-Year 8% Gold Bonds, issued under said Mortgage to exhaust as nearly as practicable the sum of $100,085.49 on hand in the Sinking Fund at the date of this notice. Such proposals should be made in sealed envelopes and must reach the said Trustee not later than 3 o'clock P. M. on July 10, 1930. Notice of purchase of bonds will be mailed on July 11, 1930, and the bonds so purchased must be delivered to the Trustee before the close of business on July 17, 1930, on which date interest thereon will cease. In case more bonds are offered at the same price than the Trustee can purchase it will be determined by lot which bonds will be taken. The right is reserved to reject any proposals in whole or in part.

Dated at New York this 10th day of June, 1930.

BANKERS TRUST COMPANY, as Trustee
By H. F. WILSON, JR., Vice-President

THE NEW YORK TIMES PUBLISHES NEARLY TWICE as much financial advertising as any other New York newspaper, and more than any other newspaper in the world.—Advt.

Adolf Gobel, Inc.
Notice of Redemption
To the Holders of Ten-Year 6% Sinking Fund Gold Notes, Due September 1, 1936.

NOTICE IS HEREBY GIVEN that, pursuant to the provisions of the Trust Agreement, dated as of September 1, 1926, between Adolf Gobel, Inc. and Corn Exchange Bank Trust Company (formerly known as The Corn Exchange Bank), as Trustee, under which the Ten-Year 6% Sinking Fund Gold Notes of the undersigned were issued, all of said Notes outstanding are called for redemption and will be due and become payable on July 7, 1930, at the redemption price of 104% of the principal amount thereof and accrued interest on said principal amount to said redemption date.

Such redemption price will be paid upon presentation and surrender, on or after July 7, 1930, of each of said Notes and all coupons appertaining thereto maturing on and after September 1, 1930, at the principal office of Corn Exchange Bank Trust Company, Beaver and William Streets, New York City, N. Y.

All unpaid interest instalments represented by coupons which shall have matured on or prior to March 1, 1930, shall continue to be payable to the bearers thereof severally and respectively, and the redemption price payable to the holders of Notes presented for redemption shall not include such unpaid instalments of interest unless coupons representing such instalments shall accompany said Notes presented for redemption. From and after July 7, 1930, interest on the Notes shall cease.

Dated, June 6, 1930.

ADOLF GOBEL, INC.,
By FRANK M. FIROR, *President.*
VINCENT MORRISON, *Secretary.*

CORN EXCHANGE BANK TRUST COMPANY, *Trustee.*
By CALVERT BREWER, *Vice-President.*

Notice of Redemption

TO THE HOLDERS OF HOUSTON OIL COMPANY OF TEXAS TEN-YEAR SINKING FUND 5½% CONVERTIBLE GOLD NOTES DATED JUNE 1, 1928 DUE JUNE 1, 1938

Pursuant to Article VI of the Indenture, dated June 1, 1928, between Houston Oil Company of Texas and Maryland Trust Company, as Trustee, and in accordance with a resolution duly passed by the Board of Directors of said Houston Oil Company of Texas at a meeting held on April 17, 1930, notice is hereby given that Houston Oil Company of Texas has elected to pay off and redeem all of the Ten-Year Sinking Fund 5½% Convertible Gold Notes, dated June 1, 1928, and due June 1, 1938, issued and outstanding under said Indenture, and accordingly all of said Notes are called for payment and redemption, and will be redeemed on July 15, 1930, by payment of 102½% of the principal of each Note, with accrued interest calculated to July 15, 1930.

Payment of the principal of said Notes will be made upon presentation and surrender thereof at the Trust Department of Maryland Trust Company, Northwest Corner Calvert & Redwood Streets, Baltimore, Maryland. The Notes must have attached the December 1, 1930, and all subsequent coupons. On and after July 15, 1930, interest in respect to all of said Notes shall cease, and the coupons for interest subsequent to the date last aforesaid shall be null and void.

Dated Baltimore, Md., May 14, 1930.
MARYLAND TRUST COMPANY, Trustee.
By ROBERTSON GRISWOLD, Vice-President.
HOUSTON OIL COMPANY OF TEXAS,
By L. S. ZIMMERMAN, Vice-President and Treasurer.

The Houston Oil Company of Texas has arranged for the purchase on its behalf, upon presentation to the Maryland Trust Company, Baltimore, at any time on or before July 15, 1930, the Notes called for redemption under the above notice at redemption price and interest discounted at 4% from date of presentation to said date of July 15, 1930.

HOUSTON OIL COMPANY OF TEXAS,
By L. S. ZIMMERMAN, Vice-President and Treasurer.

PROPOSALS.

PROPOSALS WILL BE RECEIVED BY THE Bureau of Supplies and Accounts, Navy Department, Washington, D. C., until 10 o'clock A. M., June 17, 1930, for furnishing machinists' chisels, sailmakers' prickers, shovels, calipers, dividers, measuring gauges, planes, squares, clamps, gauge glass cutters, punches, sockets, marline spikes, augers, wood-boring bits, screwdrivers, woodworkers' chisels, putty and scraping knives, scrapers, scribers, spatulas, leather gloves, wire rope, cotton sheets, electric cable, machine tools, copper nickel alloy bar, liquid sprayers, electric refrigerators and units, sewing machines, carbon dioxide gas transfer unit, motor trucks, lumber, to the Naval Supply Depot, Brooklyn, N. Y., etc. Apply for proposals to the Navy Purchasing Office, New York, N. Y., or to the Bureau of Supplies and Accounts. J. J. CHEATHAM, Paymaster General of the Navy.

PROPOSALS.

NOTICE TO BIDDERS.

Sealed proposals for the construction of an earthen dam with a concrete corewall containing approximately 104,000 cubic yards earth embankment, 6 miles 10 inch cast iron pipe, 500,000 gallon steel storage tank, will be received by the Council of the City of Beacon, Dutchess County, N. Y., at the City Offices, No. 525 Main Street, Beacon, N. Y., until 2:30 o'clock P. M., Daylight Saving Time, Tuesday, June 17, 1930, at which time and place the proposals received will be publicly opened and read.

Plans and specifications may be obtained at the office of the consulting engineer, James P. Wells, 80 East Avenue, Rochester, N. Y., or from the Commissioner of Accounts of the City of Beacon, N. Y., by depositing $10.00, which will be refunded upon return of the plans in good order.

Each proposal must be accompanied by a certified check payable to the order of the City of Beacon for five (5%) per cent of the amount of the proposal.

The City of Beacon reserves the right to reject any or all bids.

Dated Beacon, N. Y., June 2, 1930.
ROBERT A. NERRIE,
Commissioner of Accounts of the City of Beacon, N. Y.

CONTRACT 305.

SEALED BIDS will be received by the Board of Water Supply at its offices, eleventh floor, 346 Broadway, New York City, until 10 A. M., Eastern Standard Time, on Tuesday, June 17, 1930, for Contract 305, for making test-borings in the Towns of North Castle, Mt. Pleasant and Greenburg and the City of Yonkers, Westchester County, New York, all as set forth in the specifications. The Board reserves the right to cancel the contract at any time after 3,500 linear feet of borings have been completed. At the above place and time the bids will be publicly opened and read. Pamphlets containing information for bidders, forms of bid and contract, specifications, contract drawings, &c., can be obtained at the office of the Secretary at the above address, by depositing the sum of five dollars ($5) in cash or its equivalent for each pamphlet. For further particulars apply to the office of the Chief Engineer at the above address.

GEORGE J. GILLESPIE, President,
PHILIP F. DONOHUE, WILLIAM F. DELANEY, Commissioners Board of Water Supply.
BENJ. F. EINBIGLER, Secretary.

BIDS ARE ASKED by the Government of Ecuador from Insurance Companies who should submit their offers within the next 30 days from this date. The object being to grant a two-year contract to the company offering the best advantages and facilities under which all Government officials and employees handling funds and Ecuadorian properties can be bonded, and so the Government protected against all losses from theft, carelessness and poor investment, or any other cause which might directly or indirectly affect the liability of an Official or employee of the Government. Full information and particulars regarding this matter can be further obtained at the Consulate General of Ecuador, 17 Battery Place, New York City.

New York, June 8, 1930.

FIRST 1930 WHEAT STARTS TO MARKET

Initial Carload "All the Way From Farm to Final Buyers Through Cooperatives."

BIG PLANS OF FARM BOARD

Producer, It Is Said, Will Reap Profit of Distribution and of Rising Market.

CHICAGO, June 12 (AP).—The first carload of 1930 wheat has started from its Southwestern harvest field to the miller's grinder with market prices at a slight discount under those prevailing a year ago.

Despite a decrease of 46,000,000 bushels in the probable domestic wheat crop, quotations for future delivery contracts today were 3 to 5 cents a bushel less than on June 12, 1929.

A year ago the Federal Farm Board and its creatures, the Grain Stabilization Corporation and the farmer-owned National Grain Corporation, had not begun to function. Today the Farm Board was busy evolving a loan basis for its first full year of operation.

The real test of the cooperatives will come with the handling of the 1930 crop—and the big cooperative plans to handle 300,000,000 bushels of the crop this year. The first carload came Monday from Grandfield, Okla., into the Farmers' National Elevators by way of the Oklahoma Wheat Growers' Association, one of its stockholders. The grain goes "all the way from farm to final buyers through cooperative marketing agencies" for the first time, an official communique of the corporation said.

Under the old system, cooperative officials said, the farmer sold his wheat to a commission man at the nearest terminal and received for it the prevailing market price less freight and cost of handling. The profits of distribution and market appreciation went to commission men.

This year, the officials said, the local cooperatives maintain their identity, but instead of competing with one another they are concentrated under one direction. With increased buying power and increased bargaining power, the wheat for the farms is carried by them into direct channels for domestic and world markets. The farmer owns the wheat until the day it slides down a chute into millers' bins or shipholds, they pointed out, assuring him both the profits of distribution and of a rising market.

Out of the price for the grain comes only the actual cost of handling and any profits of the corporation, piled up by economies or by enhancement of value through mixing, go back to the farmer in dividends paid to his local cooperative.

Of 4,500 farmers' elevators, corporation officials say, approximately 50 per cent have become identified with the Farmers National Grain Corporation. These elevators serve 900,000 farmers.

The corporation has extended branch offices in five major districts so as to cover virtually the entire wheat belt and even has under construction a branch in Baltimore for grain in the Southeast. Several branches already have been started in the Northeast for the handling of export wheat raised there and foreign connections have been made enabling the corporation to offer wheat to every importing country in the world.

Taking over of the large Hall-Baker Company in Kansas City was said to be the greatest expansion stroke of the corporation to date. Paul Bartlett of Kansas City, formerly president of the Hall-Baker Company, has been brought to Chicago to direct exporting for the grain corporation.

REPORTS LOFT SALES GAIN.

Guth Says Increase in May Was $58,000—Surplus Is Cut.

Charles G. Guth, who won a proxy fight and a legal battle to attain the presidency of Loft, Inc., sent a letter yesterday to the stockholders of that company reporting progress of the business through April 30. He said that while the surplus on Dec. 31, 1929, had been reduced in the four months by $679,006, sales had been increased, commitments diminished and overhead decreased.

"During the month of May your new management has succeeded in increasing sales approximately $58,000," Mr. Guth said. "It has reduced approximately $300,000 commitments made by the former management. It has reduced actual overhead expenses for the month by approximately $30,000. By careful buying the inventory has been reduced approximately $200,000."

142, Record Number of Issues, Will Sell Ex-Dividend Today

A record number of stocks will sell ex-dividend on the New York Curb Exchange today. The total amounts to 142 issues, compared with the previous record of 126 on March 14. Of the 2,200 stocks traded in on the Exchange, 1,400 are in the dividend paying class.

EXPLAINS EX-DIVIDEND RULE

Exchange Amplifies Statement on Reducing of Orders.

In response to requests that the committee of arrangements of the New York Stock Exchange interpret further the rule regarding the reducing by the amount of a dividend the limit on orders on the day a stock sells ex dividend, the committee explained and amplified the rule yesterday.

It determined that open buying orders and open stop orders to sell should be reduced by this amount, while open stop orders to buy and open selling orders should not be so reduced. It also made the following change with reference to stocks selling ex dividend on the first business day of the month:

"Orders good for the succeeding month and confirmations of existing 'good till canceled' orders received by the specialist on the last day of the current month shall be handled the same as any other orders received during the month. These open buying orders and open stop orders to sell shall accordingly be reduced by the specialist on the first business day of the month.

"On all orders sent to the specialist on the first business day of the new month, whether they be new orders or confirmations of old orders, the responsibility for the reduction of the orders for the dividend shall rest upon the member or firm giving such orders, and not upon the specialist."

BANKUS OMITS DIVIDEND.

Bank of United States, Parent Company, to Make Regular Payment.

Bankus Corporation, the securities affiliate of the Bank of United States, omitted yesterday the declaration of the regular quarterly dividend of 50 cents at this time. Saul Singer, president, explained that at the meeting of the board of directors it was deemed advisable to omit the dividend.

The Bank of United States at the monthly meeting of the directors declared yesterday the regular quarterly dividend of 50 cents a share on the bank stock. B. K. Marcus, president of the bank, said that the business of the institution this year had been highly satisfactory and that earnings for the first six months would be about equivalent to the regular dividend requirements for the entire year.

DIVIDEND ANNOUNCEMENTS.

Extra Dividends.

The Marlin Rockwell Corporation has declared an extra dividend of 50 cents in addition to the regular quarterly dividend of 50 cents.

The Cream of Wheat Corporation has declared an extra dividend of 25 cents in addition to the regular 50-cent quarterly dividend on the common stock.

The General Electric Company, Ltd., has declared an extra dividend of 4 per cent in addition to the regular dividend of 10 per cent for the year ended March 31 on the ordinary shares.

The National Cash Credit Corporation has declared an extra dividend of 20 cents in addition to the regular cash and stock dividends.

The Maryland Casualty Company has declared an extra dividend of 25 cents.

The Moreland Oil Company has declared an extra dividend of 5 cents.

Initial Dividends.

The Standard Gas and Electric Company has declared an initial quarterly dividend of $1.50 on the $6 prior preferred stock.

Dividend Reduced.

The Monarch Mills has put its common stock on a $3 annual basis as compared with $4 previously paid.

Dividends Passed.

Harland & Wolff, Ltd., have passed the dividend on the 6 per cent first cumulative preference shares due at this time.

Jonas & Naumburg have passed the dividend due at this time.

Detroit Steel Dividend.

The Detroit Steel Products Company has declared a dividend of 25 cents.

DIVIDENDS PAYABLE TODAY.

Company.	Rate.	Period.
Singer Mfg Co. Ltd. ord	6%	..

RAINS IN NORTHWEST DROP WHEAT PRICES

Pressure on Hard Winters and Prospects of Large Argentine Sales Have Influence.

CORN REACTS FROM BREAK

Weakness in Winnipeg Barley Helps to Lower Oats—July Rye Lowest in 12 Years.

Special to The New York Times.

CHICAGO, June 12.—Better crop reports are expected from the Canadian Northwest as the result of a partial breaking of the dry weather in the prairie provinces, thirty-one of sixty-six stations reporting rainfall. While the precipitation was largely showers of one-quarter to one-half inch, they will be very beneficial, although insufficient to carry the crop long without additional rainfall.

The more favorable conditions led to general commission house and local selling today, with the July delivery breaking 2¼ cents to a bottom of $1.02¼, the lowest for that future since May 10 and within 1⅝ cents of the lowest figure of the season. Short covering, with buying against bids and on resting orders, brought about a partial recovery toward the last, with the finish 1⅜ to 1¾ cents lower.

Winnipeg lost 2¼ cents, Buenos Aires was off 1½ to 1¾ cents and Liverpool finished 1⅞ to 2d lower. Pressure to sell hard winters, the forecast for larger Argentine clearances and the better Canadian weather were the dominating influences.

Expressions among operators that prices will drop well below $1 are frequent.

Messages from the seaboard indicated that a little new No. 2 hard Winter had been sold at the Gulf for the first half of July at equal to 1¼ cents over Chicago July. Export sales were estimated at 750,000 bushels, mainly Manitobas.

There is talk that heavy shipments of cash wheat will be made from here to the East in the next ten days. Milling demand here and at Minneapolis improved, local sales being 30,000 bushels and flour sales larger because of the decline.

Primary receipts were 615,000 bushels; a week ago 624,000, and a year ago 862,000. Shipments respectively were 450,000, 996,000 and 613,000 bushels.

Corn broke early, only to rally later and finish ⅜ cent lower, shorts and commission houses absorbing the offerings on the decline. Some buying was based on a better shipping demand. Charters were made for 400,000 bushels to Eastern ports. Country offerings were small.

Primary receipts of corn were 735,000 bushels; a week ago 733,000 and a year ago 450,000. Shipments respectively were 1,197,000, 769,000 and 504,000 bushels.

Weakness in the Winnipeg barley market, with the July delivery dropping 2⅛ cents to a low of 38½ cents, equal to about 28 cents for American oats, had some effect here, and July oats broke 1½ cents to 38¼ cents, a new low for the season, and went to a discount under the September, compared with a premium of ½ to 1¼ cents lower, July leading.

All deliveries of rye sold at new low marks for the season, with the July down to 57¼ cents, the lowest figure since trading was started in 1918. Cash rye is quoted nominally at the July price to 1 cent over, and on this basis the cash was the lowest since June, 1914. In August, 1896, the spot sold as low as 28 cents. Futures closed 2 to 2¼ cents lower at the inside figure of the day.

Prices for the principal grains were as follows:

Chicago.

	Open.	High.	Low.	Close.	Prev. Close.	Last Year.
WHEAT.						
July	1.03⅝	1.03⅝	1.02¼	1.03	1.04⅜	1.06⅞
Sept.	1.06½	1.07	1.05⅛	1.06	1.07⅜	1.11¼
Dec.	1.11¼	1.11⅝	1.10⅛	1.10⅞	1.12¼	1.16¼
CORN.						
July	.80	.80	.79¼	.79⅝	.80¼	.92¼
Sept.	.80⅝	.80⅝	.80¼	.80½	.80⅞	.91½
Dec.	.74⅝	.74⅜	.74¼	.74⅝	.75	.86⅜
OATS.						
June	.37⅞	.37⅞	.37⅞	.37⅞	..	..
July	.39⅝	.39⅝	.38¼	.38½	.39⅝	.44½
Sept.	.38⅞	.39	.38¼	.38⅝-¾	.39¼	.43¼
Dec.	.42¼	.42¼	.41½	.41⅝	.42⅝	.45⅝
RYE.						
July	.58½	.58⅞	.57¼	.57¼-⅜	.59½	.82½
Sept.	.63½	.63⅝	.61⅜	.61⅜	.64	.85⅝
Dec.	.68⅛	.68⅝	.67¼	.67⅜	.69⅝	.90
PROVISIONS.						
Lard—July	10.02	10.02	9.92	9.92	10.05	11.95
Sept.	10.20	10.20	10.12	10.12	10.22	12.30
Oct.	..	..	..	10.17	10.22	12.42
Dec.	..	..	..	9.80	9.82	12.25

Minneapolis.

	Open.	High.	Low.	Close.	Prev. Close.	Last Year.
WHEAT.						
July	1.03½	1.03½	1.01¼	1.02¼	1.03⅞	1.05⅝
Sept.	1.06¼	1.06¼	1.03⅜	1.04⅞	1.06⅝	1.08⅝
Dec.	..	..	..	1.09⅝	1.11¼	1.12¼

Winnipeg.

	Open.	High.	Low.	Close.	Prev. Close.	Last Year.
WHEAT.						
July	1.10⅝	1.10⅝	1.09¼	1.09⅝	1.11⅜	1.15⅝
Oct.	1.14	1.14	1.12½	1.13	1.15¼	1.13⅝
Dec.	1.15	1.15	1.14	1.14	1.16⅝	1.12⅝
OATS.						
July	.51½	.51½	.49⅞	.50⅝	.52	.49½
Oct.	.47½	.47⅝	.46½	.47¼	.48¼	.49⅛
Dec.	.46⅞	.46⅞	.45	.45½	.46⅞	.47⅜

Cash prices follow:

Chicago—Wheat, No. 2 hard, $1.02. Corn, No. 2 yellow, 80@80½c; No. 2 mixed, 79¾@.80c. Oats, No. 2 white, 39½@39¾c; No. 3 white, 38½@38¾c.

Minneapolis—Wheat, No. 1 Northern, $1.00¼@$1.02¼; Wednesday, $1.01⅞@$1.03⅞.

Kansas City—Wheat, No. 2 hard, 95c@$1.11; Wednesday, 97c@$1.12.

RUSSIAN SUGAR BID IS ACCEPTED IN CUBA

Soviet Will Buy 150,000 Tons, With New York Bankers Underwriting Deal.

Special Cable to THE NEW YORK TIMES.

HAVANA, June 12.—Acceptance in principle of an offer made by the All-Russian Textile Syndicate to buy 150,000 tons of sugar in Cuba at the market prices prevailing the day the transaction is closed was featured in a resolution adopted last night by prominent American Cuban sugar interests presided over by General Molinet, the Secretary of Agriculture.

Russia is to pay 25 per cent of the total cost in cash, issuing notes for the remaining 75 per cent, payable in eight months and bearing 8 per cent interest.

The financial responsibilities of the transaction, according to Russia's proposition, will be guaranteed by Hayden & Stone of New York.

Representatives of American-owned sugar interests here offered to contribute two-thirds of the total amount of sugar sold.

FORD WINS $250,000 SUIT.

Gets Verdict in Brooklyn Over Financing Plan.

A sealed verdict opened yesterday morning in the Federal court in Brooklyn declared in favor of the Ford Motor Company in the suit brought against it for $250,000 by Harris D. Grant of 27 Russell Place, Brooklyn, and Willis B. Richards of 545 Fifth Avenue, Manhattan. The trial of the action, lasting one week, was placed in the hands of the jury Wednesday afternoon.

The plaintiffs asserted that at the request of officers of the Ford company they had submitted a plan for the formation of a subsidiary financing corporation for the selling of automobiles on deferred payments. Officers of the Universal Credit Corporation, which was organized by the Ford company a year later for the same purpose, denied that any part of the plans of Grant and Richards was used in the organization of their corporation. Judge Moscowitz said he would hear argument by counsel for the plaintiff to set aside the verdict on Monday.

Aids Jamaican Banana Disease War

Special Cable to THE NEW YORK TIMES.

KINGSTON, Jamaica, June 12.—The Canadian Minister of Agriculture, desirous of helping stem the ravages of Panama disease in bananas, has offered to send an expert from his department to the Jamaica Agricultural Society.

STOCKS EX DIVIDEND TODAY

Company.	Rate.	Period.	Payable.
Adams Express	40c	Q	June 30
Do pf	$1.25	Q	June 30
Aetna Rubber Co pf	$1.75	Q	July 1
Alabama Pwr $7 pf	$1.75	Q	July 1
Do $6 pf	$1.50	Q	July 1
Alles & Fisher	50c	Q	July 1
Allied Laboratories conv pf	87½c	Q	July 1
Allied Mot Ind pf	$1	Q	July 1
Allied Products Cl A	87½c	Q	July 1
Aluminum Co of Am pf	$1.50	Q	July 1
Aluminum Mfg, Inc, pf	$1.75	Q	June 30
Amer Cap Corp $3 pf	75c	Q	July 1
Amer Cigar Co pf	$1.50	Q	July 1
Amer Commun Pwr $6 1st pf	$1.50	Q	July 1
Do $6 pf	$1.50	Q	July 1
Amer Cyanamid A	40c	Q	July 2
Do B	40c	Q	July 2
Amer Express Co	$1.50	Q	July 1
Amer & For Pwr $7 pf	$1.75	Q	July 1
Do $6 pf	$1.50	Q	July 1
Do 2d pf A	$1.75	Acc	June 30
Do allot cfs 95% paid	$1.66¼	..	July 1
Amer Hard Rubber pf	$2	Q	July 1
Amer Home Prod	35c	M	July 1
Amer Loco	$1	Q	June 30
Do pf	$1.75	Q	June 30
Amer Maize Prod	50c	Q	June 30
Do pf	$1.75	Q	June 30
Amer Mfg Co	75c	Q	July 1
Do pf	$1.25	Q	July 1
Amer Pwr & Lt $6 pf	$1.50	Q	July 1
Do $5 pf A	87½c	Q	July 1
Amer Pub Serv pf	$1.75	Q	July 1
Amer Stores	50c	Q	July 1
Amer Superpower 1st pf	$1.50	Q	July 1
Do $6 pf	$1.50	Q	July 1
Amer Surety Co	$1.50	Q	June 30
Am Zinc, Lead & Sm $6 pf	$1.50	Q	July 2
Amoskeag	[illegible]	..	July 2
Andover Realty Co 6% pf	25c	S	July 1
Apponaug Co	$3	S	July 1
Do 6½% pf	$1.62½	Q	June 30
Assoc Brew (Can)	[illegible]	Q	July 1
Do pf	$1.75	Q	June 30
Assoc Oil Co	50c	Q	July 1
Assoc Tel & Tel Cl A	$1	Q	June 30
Do pf	$1.50	Q	July 1
Atl, Bir & Coast R R pf	$2.50	SA	July 2
Augusta & Savannah R R	$2.50	SA	July 5
Balaban & Katz	25c	Ex	July 5
...ank of Amer of Calif	75c	Q	June 28
...ank of Nova Scotia	$1.25	Q	June 28
...ankers Inv Tr of Amer deb	$4	Q	July 2
...arker Bros Corp	15c	Q	June 30
Do 6½% conv pf	50c	Q	July 1
...ank of Amer N A (N Y)	$1.62½	Q	July 1
...acon Tr Co (Bost)	$1.12½	Q	July 1
...aring Co of Amer 1st pf	75c	Q	July 1
Do 2d pf	$1.75	Q	June 30
...atrice Creamery	$1	Q	June 30
...ch Creek R R	$1	Q	July 1
...gian Nat Rys part pf, Am shs	50c	Q	July 1
...mingham Elec $7 pf	$1.38	Ex	June 25
Do $6 pf	$1.75	Q	July 1
...e Ribbon Corp, Ltd	$1.50	Q	July 1
...menthal (Sid) & Co pf	50c	Q	July 1
...n Alum & Brass	$1.75	Q	July 1
...ner Co, A	75c	Q	July 1
...on & Maine R R	37½c	Q	July 1
1st pf, D	$1	Q	June 30
1st pf, E	$2.50	Q	July 1
6% pf	$1.12½	Q	July 1
7% pr pf	$1.50	Q	July 1
1st pf, A	$1.75	Q	July 1
1st pf, B	$1.75	Q	July 1
1st pf, C	$1.25	Q	July 1
...Tract Lt & Pwr pf	$2	Q	July 1
...n-Durell 6½% pf	$1.50	Q	July 2
...alo & Susq R R pf	$1.62½	Q	July 1
...ing Prod, A	$2	S	June 30
B	50c	Q	July 1
...ger Bros 8% pf	50c	Q	July 1
...r Bros pf	50c	Q	July 1
...Term Bldg pf	$1.75	Q	July 1
...ha Sugar Est	$1.75	Q	July 1
...a Bread pf, B	40c	Q	July 1
...% 1st pf	35c	Q	July 1
...a Canners, Ltd	$1.75	Q	July 1
...cony pf	$1.75	Q	July 2
...ian Gen Elec	25c	Q	July 2
...a Perm Mtge	$1.50	Q	July 1
...a Trust Co	75c	Q	July 2
Canada Ln & Sav	87½c	Q	July 2
...am Ph Nat B & T (NY)	$3	Q	July 2
...Copper	$5	S	July 2
...Ball & Crank pf	$1.50	Q	July 1
...as & El pf, A	75c	Q	June 27
...e Sub Bell Tel	37c	Q	June 30
...Serv	$1.25	Q	July 1
...	$1.12	Q	July 1
...	2½c	M	July 1
...	½%	Stk	July 1
...f, B	50c	M	July 1
...f, BB	5c	M	July 1
...rs shares	50c	M	July 1
...N Y Insurance Co	0.38835	..	July 1
...Bldrs Supply	$4	Q	July 1
...nd Trust	50c	Q	July 1
...Oil & Gas pf	$3	S	July 1
...Chair	$3.50	S	July 1
...	15c	Q	July 1
...s Elec & Pwr pf, B	43¾c	Q	July 1
...C	$1.75	Q	July 1
...D	$1.62½	Q	July 1
...	$1.50	Q	July 1
...Pwr & Lt 1st pf, A	$1.75	Q	July 1
...with Secur conv pf	$1.50	Q	July 1
...Cigar	$1.50	Q	July 1
...ec Serv	$1.50	Q	July 1
...s, El Lt & Pwr (Balt)	90c	Q	June 30
...A	50c	Q	July 1
...D	$1.25	Q	July 1
...E	$1.50	Q	July 1
...rs Co pr pf	$1.37½	Q	July 1
...s Pwr 7% pf	$1.50	Q	July 1
... pf	$1.75	Q	July 1
... pf	$1.65	Q	July 1
... pf	$1.50	Q	July 1
... pf	$1.25	Q	July 1
... pf	55c	M	July 1
... pf	50c	M	July 1
...surance	50c	Q	July 1
...sualty	50c	Q	July 1
...Title & Tr (Phila)	40c	Q	July 1
...ange	25c	Q	June 25
...Phosphate Co	$1.50	Q	July 15
...Post Co 7%	$1.75	Q	July 1
...ublish Co	75c	Q	June 24
...ette Pap 1st pf	$1.75	Q	July 1
...b Co	$1.50	Q	July 1
...	$1	..	June 30
...	$2.50	S	June 30
...	$1.50	Q	June 30
...	1½%	Stk	July 15
...R R Co	30c	Q	July 1
...amway pf	$1	S	July 1
...ec pf, A	37½c	Q	July 1
...Fruit Co 7% pf	52½c	Q	July 1
...Glass Co	$1.75	Q	July 15
...(W L) Shoe pf	$1.75	Q	July 1
...er Co	$1.75	Q	July 1
...	$1.25	Q	July 1
...k Corp pf	$2	Q	July 1
Eastern Gas & Fuel Asso pf	$1.50	Q	July 1
Do pr pf	$1.12½	Q	July 1
Eastern N J Pwr 8% pf	$2	Q	July 1
Do 7% pf	$1.75	Q	July 1
Do 6½% pf	$1.62½	Q	July 1
Do 6% pf	$1.50	Q	July 1
Elec Auto Lite	$1.50	Q	July 1
Do 7% pf	$1.75	Q	July 1
Emerson Bromo Seltzer, A	50c	Q	July 1
Do B	50c	Q	July 1
Do 8% pf	50c	Q	July 1
Empire Gas & F 8% pf	66 2-3c	M	July 1
Do 7% pf	58 1-3c	M	July 1
Do 6½% pf	54 1-6c	M	July 1
Do 6% pf	50c	M	July 1
Equitable Off Bldg	75c	Q	July 1
Do pf	$1.75	Q	July 1
Erie Natl Bank (Phila)	$2	..	July 1
Erie R R 1st pf	$2	S	June 30
Do 2d pf	$2	S	June 30
Fanny Farmers Candy Shop	25c	Q	July 1
Do pf	60c	Q	July 1
Federal Lt & Trac	1%	Stk	July 1
Federal Mogul Corp	30c	Q	July 1
Federal Screw Works	75c	Q	July 1
Fifth Avenue Bus Sec	16c	Q	June 30
Fire Assn of Phila	[illegible]	Q	July 1
Frank (A B) Co pf	1¾%	Q	July 1
Freiman (A J), Ltd, pf	$1.50	Q	July 2
Garlock Pkg	30c	Q	July 1
Genl Amer Tank Car	50c	Q	July 1
Do	1%	Stk	July 1
Genl Mills, Inc, 6%	$1.50	Q	July 1
Genl Printing Ink	62½c	Q	July 1
Gen'l Printing Ink $6 pf	$1.50	Q	July 1
Gen'l Pub Util $7 pf	$1.75	Q	July 1
Gen'l Water Wks & El Cl A	50c	Q	July 1
Do $7 pf	$1.75	Q	July 1
Do $6.50 pf	$1.62½	Q	July 1
Georgia Pwr Co $6 pf	$1.50	Q	July 1
Do $5 pf	$1.25	Q	July 1
German-Amer Sav Bk	$1	..	June 30
Gleaner Comb Harv	50c	Q	July 1
Goodrich (B F) pf	$1.75	Q	July 1
Grant Lunch Corp 8% pf	20c	Q	June 30
Great Lakes Towing	$1.50	Q	June 30
Do pf	$1.75	Q	July 1
Great Western Sugar	35c	Q	July 2
Do pf	$1.75	Q	July 2
Greenfield Tap & Die 8% pf	$2	Q	July 1
Do 6% pf	$1.50	Q	July 1
Greening (B) Wire Co pf	$1.50	Q	July 1
Greif Bros Cooperage Cl A	80c	Q	July 1
Guaranty Tr (N Y)	$5	Q	June 30
Gulf, Mobile & North pf	$1.50	Q	July 1
Gurd (Chas) & Co, Ltd	50c	Q	July 1
Do pf	$1.75	Q	July 1
Gypsum Lime Alabas	37½c	Q	July 2
Hartford Fire Insur	50c	Q	July 1
Do	40c	Ex	July 1
Haverhill Gas Lt	56c	Q	July 1
Hercules Powder Co	75c	Q	June 25
Holly Oil Co ($5)	25c	Q	June 30
Home Ins Co (N Y)	50c	Q	July 1
Honolulu Gas Co	15c	M	June 20
Hoskins Mfg Co	75c	Q	June 30
Hotels Statler Co	$1.25	Q	June 30
Do 6% pf	$1.50	Q	June 30
Do 7% pf	$1.75	Q	June 30
Howell Elec Motor Cl A	25c	Q	June 30
Do Cl B	15c	Q	June 30
Humphreys Mfg Co	50c	Q	June 30
Do pf	[illegible]	Q	June 30
Huron & Erie Mtge	$2	Q	July 2
Immigrant St Bk (Chic)	$1.50	Q	July 1
Int'l Button Hole Sew Mach	20c	Q	July 1
Inland P & L Corp 7% pf	$1.75	Q	July 1
Intl Power Co, Ltd, 1st pf	$1.75	Q	July 2
Int'l Shoe	75c	Q	July 1
Iowa Pwr & Lt 7%	$1.75	Q	July 1
Do 7% pf	$1.75	Q	July 1
Do 6% pf	$1.50	Q	July 1
Iowa Ry & Lt Corp pf	$1.75	Q	July 1
Do pf B	$1.62½	Q	July 1
Iroquois Share Corp	1%	Stk	July 1
Jamaica Pub Serv pf	$1.75	Q	July 2
Jones & Laughlin St pf	$1.75	Q	July 1
Kansas City Pwr & Lt pf B	$1.50	Q	July 1
Kansas Elec Pwr pf	$1.75	Q	July 1
Katz Drug $6.50 pf	$1.62½	Q	July 1
Kellogg (Spencer) & Sons	40c	Q	June 30
Klein (D Emil) Co	25c	Q	July 1
Landed Bkg & Ln	$2.50	Q	July 2
Lehigh Port Cem pf	$1.75	Q	July 1
Lehigh Val R R	87½c	Q	July 1
Do pf	$1.25	Q	July 1
Little Schuyl Nav RR&Coal	$1.13	S	July 15
Loew's, Inc	75c	Q	June 30
Lone Star Gas Corp	25c	Q	June 30
Lupton's (D) Sons Co pf	$1.75	Q	July 1
Lyons&Mag, Inc, $1.50 pf A	37½c	Q	July 1
Mackay Cos	$1.75	Q	July 1
Do pf	$1	Q	July 1
Macy (R H) & Co	$1	Ex	July 2
Maine Cent R R	$1.25	Q	July 1
Mfgrs Fin pf	43¾c	Q	June 30
Do 2d pf	43¾c	Q	June 30
Mascot Oil	½c	M	June 25
Mathieson Alkali Wks	50c	Q	July 1
Do pf	$1.75	Q	July 1
Maytag Co	37½c	Q	July 1
McKeesport Tin Plate	$1	Q	July 1
Do	50c	Ex	July 1
Mead, Johnson & Co	75c	Q	July 1
Do	25c	Ex	July 1
Memphis Pwr & Lt $7 pf	$1.75	Q	July 1
Do $6 pf	$1.50	Q	July 1
Mercantile Disc pf, A	50c	Q	July 1
Merch & Miners Trans	62½c	Q	June 30
Mesta Machine	40c	Q	July 1
Do	10c	Ex	July 1
Do pf	$1.50	Q	July 1
Metal Pkge Corp	$1	Q	July 1
Metropolitan Pav Brk pf	$1.75	Q	July 1
Midvale Co	$1	Q	July 1
Minnesota Pwr & Lt 7% pf	$1.75	Q	July 1
Do $6 pf	$1.50	Q	July 1
Mississippi River Pwr pf	$1.50	Q	July 1
Mo-Kan-Tex pf, A	$1.25	Q	June 30
Missouri Pac R R pf	$1.25	Q	July 1
Mock, Johnson, Voeh'ger pf	$1.75	Q	July 1
Monong W Pa P S 7% pf	43¾c	Q	July 1
Monroe Chem	37½c	Q	July 1
Do pf	87½c	Q	July 1
Montreal City & Dist Sav Bk	$3	Q	July 2
Do	$1	Ex	July 2
Moore Corp, Ltd	25c	Q	July 2
Do Class A, pf	$1.75	Q	July 2
Do Class B, pf	$1.75	Q	July 2
Morristown Sec	25c	Q	July 1
Mountain Prod	25c	Q	July 1
Muller (Maud) Candy	25c	Q	July 1
Myers (F E) & Bros	50c	Q	June 30
Do pf	$1.50	Q	June 30
Natl Breweries, Ltd	50c	Q	July 2
Natl Erie Co, Cl A	40c	Q	July 1
Natl Lead Co	$1.25	Q	June 30
Natl Mfg & Strs, Cl A	75c	Q	July 1
Do 1st pf	$1.75	Q	July 1
Do $7 pf	$1.75	Q	July 1
Natl Refining pf	$2	Q	July 1
Natl Tea Co	50c	Q	July 1
Natl Thea Supply pf	$1.75	Q	July 1
Neisner Bros, Inc	40c	Q	July 1
Nevada Cons Copper	37½c	Q	June 30
New Brunswick Fire Ins	75c	S	July 1
New Eng Pub Serv	25c	Q	July 1
New London Nor R R	$2.25	Q	July 1
N Y & Harlem R R	$2.25	S	July 1
Do pf	$2.50	S	July 1
N Y, Lack & West R R	$1.25	Q	July 1
N Y Steam Corp $7 pf	$1.75	Q	July 1
Do $6 pf	$1.50	Q	July 1
N Y Transportation	50c	Q	June 28
Niagara Falls Pwr	75c	Q	June 30
Noranda Mines	50c	Q	July 1
North Continent Util 7% pf	$1.75	Q	July 1
Do 6% pf	$1.50	Q	July 1
North Shore Gas pf	$1.50	Q	July 1
North West Util pr ln	$1.75	Q	July 1
Northern Disc pf, A	66 2-3c	M	July 1
Do pf, C	$1	M	July 1
Northern Ohio P & L 7% pf	$1.75	Q	July 1
Do 6% pf	$1.50	Q	July 1
Northern Pipe Line	$1.50	Q	July 1
Northwestern Tel	$2	S	July 1
Nova Scotia L & P ord	$1.50	Q	July 1
Ohio River Edison pf	$1	Q	July 2
Ohio Seamless Tube pf	$1.75	Q	July 1
Old Colony R R	$1.75	Q	July 1
Omnibus Corp pf	$1.75	Q	July 1
Ontario Loan & Deb	$2	Q	July 2
Oswego Rayon pf	$1.50	Q	July 2
Owens Ill Glass 6% pf	$1.50	Q	July 1
Pacific Com's Co, Inc	70c	S	June 30
Pacific Invest 1st pf	$1.50	Q	July 1
Do $6 2d pf	$1.50	Q	July 1
Paraffine Cos	$1	Q	June 27
Do	2%	Stk	June 27
Paragon Trading, C	$3.50	S	July 1
Do A	$4	S	July 1
Do B	$3.50	S	July 1
Peninsular Tel	35c	Q	July 1
Penna Glass Sand	$1.75	Q	July 1
Penna Pwr & Lt $7 pf	$1.75	Q	July 1
Do $6 pf	$1.50	Q	July 1
Do $5 pf	$1.25	Q	July 1
Penna Water & Pwr	75c	Q	July 1
Phoenix Ins	50c	Q	July 1
Pie Bak of Amer 7% pf	$1.75	Q	July 1
Do A	50c	Q	July 1
Pitts, McK & Yough R R	$1.50	S	July 1
Pittsburgh Stl Fdry pf	$1.25	Q	July 1
Pittston Co	37½c	Q	July 1
Port Huron Sulph & P 7% pf	$1.75	Q	July 1
Portland Elec Pwr pr pf	$1.75	Q	July 1
Do 6% 1st pf	$1.50	Q	July 1
Porto Rico Rys pf	$1.75	Q	July 1
Postal Tel & Cable 7% pf	$1.75	Q	July 1
Powdrell & Alex pf	$1.75	Q	July 1
Premier Gold Mining	6c	Q	July 3
Pressed Metals of Amer	25c	Q	July 1
Price Bros	$1	Q	July 2
Do pf	$1.62½	Q	July 2
Providence Gas	30c	Q	July 1
Real Silk Hos Mills	$1.25	Q	July 1
Do pf	$1.75	Q	July 1
Reece Button Hole Mach	35c	Q	July 1
Reece Fold Mach	5c	Q	July 1
Reliance Ins (Phila)	30c	Q	July 1
Reliance Mfg Co (Ohio)	$1	Q	July 1
Rensselaer & Saratoga R R	$4	S	July 1
Reynolds Invest $6 pf A	$3	S	July 1
Do pf	35c	Q	July 1
Richs, Inc, 6½% pf	$1.62½	Q	June 30
Rike-Kumler Co	55c	Q	July 1
Riverside Silk Mills A	50c	Q	July 2
Rochester Tel Corp	$1.25	Q	July 1
Do 6½% pf	$1.62½	Q	July 1
Rossia Ins	55c	Q	July 1
St Maurice Val Corp pf	$1.50	Q	July 1
Salt Creek Consol Oil	10c	Q	July 1
San Fran Rem Loan Assn	87½c	Q	June 30
Savan Elec & Pwr 1st pf A	$2	Q	July 1
Do 1st pf B	$1.87½	Q	July 1
Do 1st pf C	$1.75	Q	July 1
Schlesinger (B F) Sons pf	$1.75	Q	July 1
Scoville Mfg Co	$1	Q	July 1
Second Intl Secur Cl A	50c	Q	July 1
Do 1st pf	75c	Q	July 1
Do 2d pf	75c	Q	July 1
Secord (Laura) Candy Shops	$1.75	Q	July 1
Selected Indus $5.50 pr stk	$1.37½	Q	July 1
Selected Stocks, Inc	$1	..	July 1
Do	1%	Stk	July 1
Sherwin-Williams, Ltd	40c	Q	June 30
Do	5c	Ex	June 30
Sinclair Cons Oil	50c	Q	July 15
South Penn Oil	50c	Q	June 30
Do	12½c	Ex	June 30
South West Penn Pipe Lines	$1	Q	July 1
Southern Bond & Shr pf	75c	Q	July 1
Spang, Chalfant & Co pf	$1.50	Q	July 1
Sparks Withington	25c	Q	June 30
Springfield Fire & Mar Ins	$1.12	Q	July 1
Springfield G & E pf	$1.75	Q	July 1
Standard Oil of Ky	40c	Q	June 30
Do	20c	Ex	June 30
Standard Oil of Ohio	62½c	Q	July 1
State Thea (Boston)	$2	Q	July 1
Sterchi Bros Strs 7% pf	$1.75	Q	July 1
Strawbge & Clothier 7% pf	$1.75	Q	July 1
Sun Life Ins (Can)	$6.25	Q	July 1
Supertest Pete	20c	Q	July 1
Do pf A	$1.75	Q	July 1
Do pf B	37½c	Q	July 1
Taylor & Colquitt	56¼c	Q	July 1
Tenn Central Ry 7% pf	$3.50	S	July 2
Tenn Elec Pwr 7.2% 1st pf	$1.80	Q	July 1
Do 7.2% 1st pf	60c	M	July 1
Do 7% 1st pf	$1.75	Q	July 1
Do 6% 1st pf	$1.50	Q	July 1
Do 5% 1st pf	50c	M	July 1
Tex-Louisiana Pwr pf	$1.25	Q	July 1
Tex & Pac Ry	$1.75	Q	June 30
Tide Water Oil	20c	Q	June 30
Tide Water Assoc Oil 6% pf	$1.50	Q	July 1
Tip Top Tailors pf	$1.75	Q	July 2
Toronto Mtge Co	$1.50	Q	July 2
Tri-Util Corp	30c	Q	July 1
Union Savings & Ln (Cleve)	$4	S	July 1
United Carbon Co	$2	Ex	July 1
Do 7% pf	$3.50	S	July 1
United Dyewood Corp pf	$1.75	Q	July 1
Un P&L Corp (Kan) 7% pf	$1.75	Q	July 1
United Milk Prod 7% pf	$1.75	Q	July 1
United Pub Serv $7 pf	$1.75	Q	July 1
Do $6 pf	$1.50	Q	July 1
Do $5.75 pf	$1.43¾	Q	July 1
Do $6	$1.50	Q	July 1
U S Foil Cl A	25c	Q	July 1
Do Cl B	25c	Q	July 1
Do pf	$1.75	Q	July 1
Universal Prod	50c	Q	July 1
Utah Copper Co	$1.50	Q	June 30
Victory Insur (Phila)	30c	Q	July 1
Vogt Mfg Co	30c	Q	July 1
Warner Co $7 1st pf	$1.75	Q	July 1
Do $7 2d pf	$1.75	Q	July 1
Warren Fdry & Pipe	50c	Q	July 1
Wayne Knit Mills pf	$1.75	Q	July 1
Wesson Oil & Snowdrift	50c	Q	July 1
Western Explor	2½c	Q	June 20
Western Reserve Inv 6% pf	$1.50	Q	July 1
Do 6% part pf	$1.50	Q	July 1
Western Rox Corp Cl A	10c	M	July 6
West United G El 6½% pf	$1.62½	Q	July 1
Do 6% pf	$1.50	Q	July 1
Westmoreland, Inc	30c	Q	July 1
White Star Refin	62½c	Q	July 1
Willard (W E) & Co	$10	S	July 1
Wilson (Percy) & Co pf	$1.75	Q	July 15
Wolverine Tube	25c	Q	July 1
Youngstown Sheet & Tube	$1.25	Q	July 1
Do pf A	$1.37½	Q	July 1

REALTY SECURITIES

Trading and prices sagged slightly yesterday on the New York Real Estate Securities Exchange. Nine bonds and 400 shares of stock were sold.

SALES.

BONDS.

	High.	Low.	Last.	Net Chge.
...dwy Bldg 5½s '51	93¼	93¼	93¼	..
...Av. and 55th St ...6½s '45	95¾	95¾	95¾	+ ⅝
...adison Av. Bldg '27-'38	96	96	96	..
...st 96th St. Bldg '26-'36	83½	83½	83½	— ½
...k Av. Bldg. 6s '39	96	96	96	— 1½
...k Av. Bldg. 6s	96¾	96¾	96¾	+ ¼
...Estate Board ...7s '46	96½	96½	96½	— 1½
...Theatre 6¼s '40	96¼	95¾	96¼	..

STOCK.

	High.	Low.	Last.	Net Chge.
...Rlty Alli., Inc.	11¾	11½	11¾	..

QUOTATIONS.

BONDS.

	Bid.	Asked.
...en 6s '28-'41	96¾	..
...New York Corp. 5½s '47	..	78
...ain Store Realty 6s '57	..	90
...& Annex 6s '27-'36	96½	101
...Bldg. 6½s '44	92	95
...way Bldg. 6s '39	100	..
...way Bldg. 6s '46	97¾	..
...way Bldg. 5½s '50	94⅛	..
...way Bldg. 5½s '51	92½	93¼
...rclay Office Bldg. 6s '41	..	98
...otors Bldg. 6s '48	96	98⅜
...38th St. Bldg. 7s '45	98½	..
...Plaza Apts. 6s '28-'37	..	98
...one Bldg. 6s '41	..	98
...gh Bldg. 6s '45	95¼	99¾
...t 6s '29-'41	96¾	..
...th St. Apts. 6s '29-'39	96½	101
...Office Bldg. 5s '52	90½	91½
...ge Place Bldg. 6s '38	99	100¼
...41st St. Bldg. 6s '40	92½	94½
...d St. Bldg. 6½s '45	92	93
...th St. Bldg. 6s '36	95¾	..
...Madison Av. Bldg. 6s '47	..	98
...h St. Corp. 6s '33	..	100
...v. Bldg. 6s '44	95¼	96¾
...k 28th St. Realty Corp.	95	100
...k 29th St. Bldg. 6s '48	85	86½
...55th St. Bldg. 6½s '45	95½	98
...Realty Corp. 6s '44	90	..
...5½s '49	97¼	..
...entre Capitol, Inc. 7s, ...purchase Agreements	..	90
...Park South 6s '29-'38	..	98
...Properties, Inc. 6s '48	90¼	..
...dg. 5s '46	..	89¼
...dg. Corp. 6s '51	99	..
Hearst Brisbane Prop. 6s '29-'42	96¾	98½
Hotel Lexington 6s '43	90	..
Insurance Centre Bldg. 6½s '43 w stock	92	100
Int'l Commerce Bldg. 6½s '43	86¼	..
Kenmore Hall 6s '29-'39	96½	..
Larabee Bldg. Chicago 5½s '54	97¾	..
Liggett Bldg. 5½s '52	97	..
Lincoln Bldg. 5½s '53	92	93¼
Lincoln Hotel Properties 6¼s '41	95¼	..
Loew's Thea. & Realty Corp. 6s '47	90¼	95
Ludwig-Baumann Bklyn. Bldg. 6s '42	95¼	..
79 Madison Av. Bldg. 6s '29-'40	69¾	85
Merchants' Nat. Prop., Inc. 6s '58	..	75
Millinery Centre Bldg. 7s '44	96½	100
Mortgage Bond Co. of N. Y. 5s '38	87¾	..
Munson Bldg. 6½s '39	100¼	..
National Tower Bldg. 6½s '44	94½	..
N. Y. Athletic Club 6s '46	96⅛	98
65 East 96th St. Bldg. 6½s '26-'36	82	90
1 Park Av. Bldg. 6s '27-'39	..	98
2 Park Av. Bldg. 6s '41	96¾	99½
655 Park Av. Bldg. 5½s '34	98	..
Park Lane Corp. 6½s '43	82	..
Park Royal Hotel 5½s '27-'33	90	..
Pennsylvania Bldg. 6s '39	95¼	96
Postum Bldg. 6½s '43	97	..
Prudence Co. 5½s '61	..	98
Real Estate Board Bldg. 7s '46	96	100
Realty Associates Sec. Corp. 6s '37	96	98
Do, 6s '39	96	99
Do 6s '43	..	100
Rittenhouse Sq. Real Estate, Phila. 6s '44	..	..
Roxy Theatre 6¼s '28-'40	100½	102
Saks Realty Corp. 6s '27-'46	96¼	..
Savoy-Plaza Corp. 5½s '38	80	90
Do 5½s '45	88	92
Do 6s '45	91	94
Sherry-Netherland Hotel 5½s '48	94¼	96
Standard Bldg., Albany 6s '48	91¼	97½
The Stratford 6s '30-'40	..	98
Squibb Bldg. 6¼s '44	..	95
Tyler Bldg. 6s '53	94⅜	..
Trinity Bldgs. Corp. 5½s '39	..	90
1500 Walnut St. Bldg., Phila. 6s '47	100½	..
S. E. c 16th & Walnut Sts., Phila. 6s '47	100½	..
134 Waverly Place Apts. 5½s '48	101⅜	..
Westinghouse Bldg. 6s '26-'39	..	98
522 West End Apts. 6s '27-'36	98	99¾

STOCKS.

	Bid.	Asked.
City & Suburban Homes Co.	8¾	9
French Bldg. $90 (unredeemed par value of units)	..	87
Kent Garage Investing Co. A	25½	26½
United Realty Alliance, Inc	11⅝	11¾

MORTGAGE PARTICIPATION CTFS.

	Bid.	Asked.
$10,000 Bd. & M. Guar. 5½s '30-'32	99	..
10,000 Do 5½s '33-'35	98¾	..
10,000 Lawyers Mg. Co. 5½s '30-'32	99	..
10,000 Do 5½s '33-'35	98¾	..
10,000 Lawyers T. & G. 5½s '30-'32	99	..
10,000 Do 5½s '33-'35	98¾	..
2,000 Mtg. Bond Co. N. Y. 5½s '34	..	100
2,000 Do 5½s '36	..	100
5,000 N. Y. Title & Mtg. 5½s '32	99	..
2,500 Prudence Co. 5½s '33	98	—

TRANSACTIONS ON OUT-OF-TOWN EXCHANGES

BOSTON.

Sales.		High.	Low.	Last.
1,563	Am Fdrs	17⅛	16½	16¾
150	Am Pneumat	5¾	5½	5½
1,558	Am T & T	218½	214¾	216⅛
10,047	Do rights	18⅞	18	18⅝
50	Amoskeag	12½	12½	12½
235	Anaconda	54⅝	54	54
1,200	Andes Pet	50c	41c	50c
140	Avia Secur	7½	7½	7½
70	Bigelow-S	58	58	58
8	Do pf	100	100	100
16	Bos & Alb	184	183½	184
369	Bos Elev	82½	81½	82½
15	Do pf	89¾	89½	89½
40	Do 1st pf	106	106	106
119	Do 2d pf	95	94½	95
5	B & M pr pf	110	110	110
10	Bos & Prov	177	177	177
20	Bos Per Prop	24	22½	22½
50	Brown Co pf	82	82	82
15	Calu & Hec	17	17	17
324	Cities Serv	30¼	29¼	29¼
836	Do rights	⅛	1-16	⅛
330	Cop Range	11	11	11
250	Credit Alli	10	9	10
300	Crown C & S	11	10½	10½
100	East Butte	1	1	1
300	East Gas&F	35½	35½	35½
145	Do pf	96½	95	96½
31	Do pr pf	81¼	81	81¼
6	E Mass Ry	4	4	4
45	Do pf	29	28	28
100	Do adj	7¼	7¼	7¼
530	Eastern S S	30½	29½	30½
20	EconomyGro	28	28	28
155	Ed Elec Ill	268	265	268
395	EmployGroup	26½	26½	26½
115	FirstNatStrs	55	53⅞	54⅝
60	Gal-Hous pf	13	13	13
395	Gen Capital	50	50	50
2,814	Gen Elec	75⅜	71⅞	74⅜
100	Gen El Spec	11¾	11¾	11¾
10	German Cred	18	18	18
447	Gillette Raz	81	77⅛	79⅝
30	Globe Under	11	11	11
100	Hath Bak, B	23½	23½	23½
70	Int Hyd El	42⅛	41⅞	42⅛
275	Jenkins Tele	5¼	5	5
100	Keweenaw	2¼	2¼	2¼
27	Kid Py, A pf	89	89	89
101	Kreug & T	28⅞	28⅝	28⅝
50	Lake Cop	1⅝	1⅝	1⅝
671	Mass Ut As	8	7⅞	8
10	Mergenthaler	99¼	99¼	99¼
40	Nash Mtrs	35⅝	35¼	35¼
35	Nat Service	4	4	4
165	N E Tel	150	148¼	148¼
30	New Riv pf	55	55	55
70	NY, NH&H	108¾	108¼	108¾
300	No Butte	1⅛	1⅛	1⅛
105	Pac Mills	22	22	22
564	Penna R R	74⅜	73⅝	74⅜
30	Prov & Wor	175	175	175
20	Pub Ut Hld	20	19½	20
940	Quincy Min	19	18	18⅞
45	Reece But	15	15	15
110	Ry & Lt Sec	80¼	80	80
25	Sec Inc Eq	5¼	5¼	5¼
292	Shawmut As	18¼	17½	18¼
5	St L P pf ct	71	71	71
150	St Mary's L	17	17	17
30	So Surety	12	12	12
5	Spencer Tr	36⅛	36⅛	36⅛
421	Stone & W	88	85	86⅝
69	Swift & Co	30	29¼	29½
10	Torrington	59	59	59
100	Tower Mfg	1½	1½	1½
100	Un Twist Dr	27	27	27
374	United Fruit	88⅝	86⅞	88⅛
742	United Fdrs	26	25½	25⅝
1,355	Uni Sh Mch	63½	62⅝	63
25	Do pf	31	31	31
382	U S El Pwr	16¼	16	16¼
70	US&Int Secs	4	4	4
100	Do p pd pf	63	63	63
25	U S & Over	18	18	18
845	U S Steel	165	161½	165
25	Utah Apex	2	2	2
500	Utah M&T	50c	50c	50c
20	Ut Equit pf	82½	82¼	82½
670	Util Hyd&Rl	10½	10⅜	10½
9	Vt & Mass	118¼	118¼	118¼
115	Venez Mex	7	7	7
10	Waltham pf	76	76	76
135	Walworth	28	26⅝	26⅝
100	Whit'sey Mf	1	1	1
12	Wilson Jones	45	45	45

Total sales, 47,064 shares.

Bonds (Sales in $1,000 Units).

		High.	Low.	Last.
5	Brown & Co 5½s	93	93	93
15	Cent Pw&Lt 5s	95	94½	94½
1	Chic Junc 4s	90¾	90¾	90¾
1	E Mass SR4½s, A	40	40	40
1	Hood Rbr 7s	94	94	94
2	Mass G 4½s '31	99⅞	99⅞	99⅞
5	Westn T&T 5s	100⅝	100⅝	100⅝

Total bond sales, $30,000.

PHILADELPHIA.

Sales.		High.	Low.	Last.
825	Almar Strs	3⅜	3¼	3⅜
1,100	Amer Stores	46¼	45½	46
10,900	Am Superpw	28¾	27¼	27¾
3,600	Am T&T rts	18⅞	18¼	18¾
100	Baldw Loco	22¾	22¾	22¾
180	Bankers Sec	41½	41½	41½
100	Bell T Pa pf	116¾	116¾	116¾
2,500	Budd	9¾	9¼	9¼
400	Budd Wheel	11¼	10¾	10⅞
17	Do pf	99½	99½	99½
60	Cambr Iron	40¾	40⅛	40⅛
200	Camd F Ins	23½	23¼	23¼
700	Can Marconi	5½	5¼	5¼
6,300	Central Airpt	4⅜	4	4
2,700	Cities Serv	29¾	29⅜	29⅝
12,800	Do rts w i	⅛	⅛	⅛
12,800	Comw & So	16	15⅜	15⅜
300	Do pf	102½	102¼	102½
1,100	Do warr'ts	4⅜	4¼	4¼
19,300	El Bd & Sh	94	88⅜	90
18	Elec Storage	68⅞	68⅞	68⅞
695	Empire Corp	9½	9½	9½
500	Exide Sec	15½	15¼	15½
600	Fire Asso	37¼	37	37¼
500	Ins Co N A	76¼	76	76¼
600	Do rts, w i	3¾	3¾	3¾
1,600	Lake Super	9¾	9	9¾
500	Lehigh Nav	40½	37½	38¾
5	Lit Schuylk	42¼	42¼	42¼
200	Mfg Cas	32¾	32¾	32¾
200	Mitten B S	17¼	17¼	17¼
10,200	Nat P & Lt	43⅞	40¼	41½
5,100	Niag H Pow	19¼	18½	19¼
1,000	Do warr'ts	5⅛	5⅛	5⅛
10	Pa C & P P	78¾	78¾	78¾
4,600	Penna R R	74⅞	73⅞	74⅞
22,800	Pennroad	12½	12	12½
300	Pa Salt Mfg	94	93	93
15	Ph Dai P pf	92½	92½	92½
200	Phil Elec pf	102½	102½	102½
400	Phil El Pow	32⅜	32⅜	32⅜
1,200	Ph Inquir pf	52¼	51¼	51¼
200	Ph R Tr pf	33	33	33
500	Ph R C & I	19½	19	19½
700	Pub Sv N J	105	102	104½
700	Railroad Sh	6⅞	6⅜	6⅜
800	Seabd Ut Sh	6⅞	6⅜	6⅜
100	Sentry Safe	4¼	4¼	4¼
200	Shreveport	11	11	11
1,100	Stan Brands	20⅞	20½	20½
100	Sun Oil	60⅜	60⅜	60⅜
20	Tac P Bldge	46¼	46¼	46¼
200	Union Tract	28⅞	28⅞	28⅞
41,700	United Corp	38⅞	36⅛	37⅛
500	Do pf	51⅜	51	51⅛
24,300	Un Gas Imp	39⅜	38	38⅝
300	Do pf	101⅜	101⅛	101⅛
3,200	Un Lt&P, A	44⅞	42¼	42¼
500	U S Dai, B	20	19¼	19¼
300	Warner Co	44	44	44
100	W Jer & S S	60	60	60

Bonds (Sales in $1,000 Units).

		High.	Low.	Last.
1	Phila El 1st 5s	106¼	106¼	106¼
3	Phila El P 5½s	106⅛	106⅛	106⅛
5	Strawb & Clo 5s	97¼	97¼	97¼
1	War Co 6s, ex w	96¾	96¾	96¾

BALTIMORE.

Sales.		High.	Low.	Last.
500	Arundel	43⅝	43	43
175	Balt Trust	38	37½	38
195	Black & D	36	35½	35½
20	Coml Credit pf, B	25	25	25
20	Do 6½% pf, w w	91	91	91
55	Con Gas&El	125	124	124
200	Con Coal	7	7	7
39	EastRollMill	17¼	17	17¼
20	Emerson'sBro Seltz, A	31½	31½	31½
15	Fidel & Dep	174½	173	173
10	Fidel&G Fire	40	40	40
4	Fin of Am, A	12	12	12
20	First Nat Bk	49½	49½	49½
261	Md Casualty, new, w i	39½	38	38
1,218	Do rts, w i	7	6	6⅛
110	M&M Transp	44	44	44
82	Mt Ver Mills	14¼	14¼	14¼
8	Do pf	74¼	74¼	74¼
12	Nat Mar Bk	71	71	71
75	N Amst Cas	41	40½	41
40	Second South Bnkrs Sec	32	32	32
47	Union Trust	67⅞	67⅛	67⅛
25	United Rys	12⅛	12	12
258	U S Fidel&G	41	40	40
5	Western Md Dairy pf	92	92	92

Bonds (Sales in $1,000 Units).

		High.	Low.	Last.
5	Con G & E 4½s	99⅝	99⅝	99⅝
4	HousNatG6s, w w	100	100	100
1	Un Rys 1st 4s	57	57	57
1	Do income 4s	42⅛	42⅛	42⅛

CLEVELAND.

Sales.		High.	Low.	Last.
25	Bessemer L	31	31	31
16	Cen Un Bk	76	76	76
25	City I & F	41	41	41
41	Clev Bldrs S	34	34	34
120	Clev Ry ctf of dep	88½	88	88½
36	Dow Chem	90	90	90
5	Halle Br pf	100	100	100
1	Higbee 1st pf	104¼	104¼	104¼
31	Interlake SS	77	77	77
100	Jaeger Mach	24½	24½	24½
10	McKee, B	53	53	53
1	Metro Brick	25	25	25
10	Miller Drug	32	32	32
91	Mohawk R	12½	12	12
10	N City Bk	345	345	345
25	No Am Sec	5	5	5
10	Ohio Bell pf	115	114¼	114¼
75	Ohio Br, B	70	70	70
70	Ohio S'mless	30	30	30
10	Packard El	17	17	17
50	Paragon Ref A pf	49½	49½	49½
120	Reliance M	44	44	44
1,255	Richman B	80	80	80
50	Robins & M pf (40c)	12½	10½	10½
14	Selby Shoe	14	14	14
6	Sher Wms	82	82	82
10	Do AA pf	104¼	104	104¼
60	Trumbull Cl pf	106	106	106
200	Weinberg D	19	18½	19
25	White S pf	105	105	105
10	Youngstown S&T pf	100	100	100

CINCINNATI.

Sales.		High.	Low.	Last.
200	Alum Indus	21½	21½	21½
45	Am Ldry M	63	63	63
208	Am Ro Mill	65	64	64¼
20	Am T B, A	15	15	15
173	Chmp Coated Papr 1st pf	108	108	108
32	Churngold	17⅞	17⅞	17⅞
22	Cin G&E pf	102	101	101½
2	Cin P Trm pf	76	76	76
50	Cin St Ry	42⅞	42⅞	42⅞
2,233	C&SB Tel rts	10⅛	10⅛	10⅛
20	Crosley Rad	15	14¾	14¾
240	Dow Drug	14	12½	14
35	Eag P Lead	9⅞	9⅞	9⅞
91	Fifth Third Union Tr	310	304	310
175	Formica In	36	35	35
50	Gerrard S A	17⅛	17⅛	17⅛
60	Gibson Art	42⅛	41¼	41½
110	Gruen Watch	38	38	38
130	Kroger G&B	29	28½	28½
2	Lit Miami g	101⅛	101⅛	101⅛
20	Do spl gu	47	47	47
10	Lunkenheimer	36¾	36¾	36¾
70	Manischewitz	38	38	38
330	Paragon R, B	14	14	14
662	Procter & G	72¼	69½	70
2	Do pf $5	107⅞	107⅞	107⅞
30	Pure Oil pf	98	98	98
320	Richardson	18	16⅜	18
200	U S Shoe pf	30	30	30

ST. LOUIS.

Sales.		High.	Low.	Last.
20	Burkart Mfg pf	14	14	14
45	Coca Cola	55¼	55	55¼
10	Cons L & Z	4	4	4
80	Curtis Mfg	22	22	22
10	First N Bk	83¼	83¼	83¼
44	Frank Amer Trust	265	265	265
110	Indept Pack	3½	3½	3½
110	Intl Shoe	56	56	56
10	Do pf	106⅛	106⅛	106⅛
100	Laclede Stl	43¼	43	43
25	Landis Mch	40	40	40
70	Moloney E, A	57	57	57
53	Mo Ptd Cem	31¼	31¼	31¼
190	Natl Candy	23½	23	23
200	Nich B Air	4	4	4
100	Pedigo Web	14	14	14
120	Rice Stix	13¼	13	13¼
50	Sec Inv pf	106½	106½	106½
78	S W Bell T pf	121	121	121
5	St L S & B pf	100	100	100
180	Wagner El	27	26½	26½

Bonds (Sales in $1,000 Units).

		High.	Low.	Last.
2	Moloney El 5½s	94½	94½	94½
50	Uni Rwy 4s	68¼	68	68

SAN FRANCISCO.

Sales.		High.	Low.	Last.
10	A&L P N B	205	205	205
300	AtlasImpDiesel Eng, A	23	22¾	23
100	Byron Jkson	13¾	13¾	13¾
200	Cal Copper	1⅛	1⅛	1⅛
16	Cal Ore Pwr 7% pf	111	111	111
600	Cal Pack	68	67¾	68
6,100	Cater Tract	68½	66¼	67¾
600	Cons Ch Ind	26½	26	26
200	Crown Zell	14½	14½	14½
100	Fageol Mtr	2¼	2¼	2¼
105	Firemn F I	99	99	99
1,700	Do rts	20c	20c	20c
300	Food Mach	30	30	30
400	Fos & Kleis	7	6⅞	7
400	Gold S Milk	22⅛	20¼	22⅛
400	Home F & M rts	10c	10c	10c
200	Kolster Rad	3½	3⅜	3½
100	Lang U B, A	25	25	25
100	Magnavox	3⅛	3⅛	3⅛
100	No Am Oil Cons	16½	16½	16½
1,300	Occi Ins rts	5c	5c	5c
2,400	Pac G & El	63½	62	63⅝
1,900	Do 6% 1st pf	27¾	27¾	27¾
400	Pac Light'g	85	83½	85
215	Do$6Div pf	103½	103	103
1,800	Pac P S, A	29¼	28⅞	28½
50	Pac Tel&Tel	138½	138⅛	138⅛
15	Do 6% pf	127⅛	127	127
200	ParaffineCo	71½	71	71¼
1,500	Richfld Oil	19¼	18⅝	19
1,200	Do 7% pfxw	18½	18	18½
300	Schlesinger	6	5½	5½
300	Shell Un Oil	20¼	20	20⅛
100	SoPGGate, A	16½	16½	16½
100	Do B	15¾	15¾	15¾
2,900	Std Oil Cal	65¼	64	64½
500	TidewrAsoOil	15¼	15¼	15¼
50	Do 6% pf	87½	87½	87½
16,000	Transamer	34	32⅞	33½
500	Un Oil Asso	42⅛	41¾	42
300	Un Oil Cal	43	43	43

LOS ANGELES.

Sales.		High.	Low.	Last.
20	Bway Dep S pf x w	70	70	70
100	Cal Bank	112½	111	111
250	Cit Nat Bk	110¾	110½	110¾
500	Claude Neon	37¼	37	37
200	Gilmore Oil	16⅝	16⅝	16⅝
20	Gdyr T&R pf	96	96	96
15	Home Serv 8% pf	23¼	23¼	23¼
200	Intl Re-Ins	41⅝	41⅝	41⅝
6,000	Lincoln Mtg	31	30	30
72	L A G&E pf	106¾	106¾	106¾
100	Pac Am F I	50½	50½	50½
400	Pac Finance	34	34	34
100	Pac G & E 1st pf	28	28	28
100	Pac Mut rts	3.05	3.05	3.05
100	Pac Light'g	84	84	84
200	Pac P S, A	28¾	28¾	28¾
800	Pac W Oil	15	14¾	15
200	Repub Pet	2.75	2.75	2.75
1,100	Richfield Oil	19	18⅞	18⅞
500	Do pf	19	18¾	18¾
1,600	Rio Gr Oil	19⅝	18½	19⅝
2	S J L&P 7% pr pf	115½	115½	115½
3,200	Sec 1st N B L A	110½	110	110¼
1,900	So Cal Edis	62	61	61¾
25	Do orig pf	67	67	67
200	Do 7% pf	29¾	29¾	29¾
200	Do 6% pf	26½	26½	26½
200	Do 5½% pf	24⅞	24⅞	24⅞
12	So Cal G 6%	26⅛	26⅛	26⅛
4,400	Std Oil Cal	65⅛	63¼	64¾
300	Taylor Mill	31½	31¼	31¼
15,100	Transamer	34	32¾	33¼
300	Union Asso	42	41¾	42
1,100	Un Oil Cal	43	42⅝	42⅞
12	Un Bnk&Tr	325	325	325
200	West Con Ut Inc	24	24	24

CHICAGO.

Sales.		High.	Low.	Last.
250	Acme Steel	63	61	63
350	Adams Mfg	33⅜	32	33¼
200	Addressogph	34½	33¼	34½
50	AllAmMohk	2⅛	2⅛	2⅛
150	AmColortype	29¼	28⅞	28⅞
200	AmComwP, A	25⅛	25	25
300	Am Equits	16⅛	16	16
22	AmPSvc pf	99	99	99
100	AmPU pc pf	95½	95½	95½
300	Am Service	10⅝	10½	10⅝
250	Am Util	10⅝	10⅝	10⅝
200	Appalach G	11⅞	11¼	11¼
300	Art Met Wks	14⅝	14¼	14⅝
100	Asso Invest	59¼	58⅝	59¼
100	Assd Tel&T	64	63½	64
100	Do 6% pf	94	94	94
250	AsdTelUt 7%	23½	22¼	23¼
200	Atlas Stores	28⅞	28⅜	28½
900	AuburnAuto	135	125	135
300	Backstay W	28¼	27¾	27¾
120	Balaban&K	74½	70½	72½
5,250	Banco Ky	23	23	23
25	Baxter Lndy	6	6	6
6,450	Bendix Avia	35½	34½	35
6,750	BorgWarner	35	33¼	35
1,200	Borin Vivit	8	8	8
100	Brn Fence	24¾	24¾	24¾
400	Butler Bros	9⅝	9¼	9¼
600	Castle AM	43	41	42½
300	Ceco Mfg	12	12	12
25	Ctl Cold Stor	21	21	21
42	Ctl Ill PS pf	94½	93⅞	94½
300	Cntl Ill Secs	26½	26	26¼
150	Cntl P S Del	38	36	38
1,250	Do A	35⅜	33½	34⅝
950	CtlSWUt 4%	24¾	23⅞	24¾
100	Do pr pf	102½	102½	102½
100	Do pf	96⅜	96⅜	96⅜
100	CC&CRys pf	11½	11½	11½
4,150	Chic Corp	13	12½	12⅞
1,450	Do pf	40⅛	40	40⅛
200	Chi El Mfg	8	8	8
200	Chi Invest	7	7	7
100	Chi Ry Ser3	½	½	½
25	CRT pr pf, A	96	96	96
9,650	Cit Svc 6%	30¼	29⅝	29⅞
53,100	Do rts	⅛	⅛	⅛
250	Club Alum	4¼	4	4
1,125	Comw Edis	298½	291	293½
50	Commty Tel	24¼	24¼	24¼
100	Cons Mater	16½	16½	16½
200	Do pf	40	39½	40
1,500	Cont Chi cfs	17¼	16⅝	17¼
1,050	Do pf	46	45¾	46
100	Consum Co	5⅛	5⅛	5⅛
3,150	Cord Corp	8	7⅝	8
7,200	Corp Secur	23¾	22½	23
950	Do all ctfs	67½	67	67
50	Crane Co	43	43	43
50	Curtis Mfg	21	21	21
1,650	Dequesne G	15¼	13⅝	15¼
3,100	Elec Hshld	51¼	50	51
500	Fed C Ware	23½	23¼	23¼
4,900	Foote Bros	15⅛	14	14⅞
450	Gen Theatre	36½	35¼	35¼
150	Gen Wat W	33⅜	29	29
50	Do pf	90	90	90
800	Glean Harv	29	28⅛	28⅛
250	Goldblatt B	21	19	21
2,150	Great L Air	5¾	5	5¾
125	G L Dredge	240	230	240
27,250	Grigs Grun	22⅝	20½	21⅝
50	Hall Print	24	24	24
350	Hart C pf	18⅜	18	18½
195	Hib S B Co	50	50	50
1,150	Houd Her, B	15	14½	15
100	Ill Brick	20⅜	20¼	20¼
100	Ind Ter Oil	32¼	32¼	32¼
7,200	Inland Util	33	32½	32¾
100	Do sellers	32	32	32
11,400	Ins'lUtInv6%	60⅜	60	60⅜
50	Inv of Am	45	45	45
900	IronFireman	26¼	25½	26
1,850	Jefferson El	39½	38	39½
350	Katz Drugs	32¾	32¼	32¼
900	Kel Switch	5¼	4⅞	5
100	Keyst Steel	13¼	13¼	13¼
100	Lane Drug	2½	2½	2½
1,800	Libby	14⅜	13⅝	14½
2,350	Lincoln Print	26½	24½	24½
200	Do pf	42⅜	42	42⅜
100	Lindsay Lt	9	9	9
50	Lion Oil	24	24	24
25	Loudon Pack	50	50	50
300	Lynch Glass	21	20	20
22,050	MajesHsehld	59¼	54¼	56⅜
250	Man Dear	33⅜	33½	33⅜
1,250	Marsh'lField	42⅜	41⅜	41⅜
150	McGrawElec	22½	22	22
100	MeadowsMfg	2⅛	2	2⅛
1,650	Mer&Mfrs, A	30	29	30
100	Mid-Cont	8⅝	8	8⅝
50	Mid W Tel	24	24	24
42,650	MidWUtil8%	31	29	30
50	Do 6% pf	100¼	100¼	100¼
600	Do war, A	2⅛	2⅛	2⅛
50	Do B	4½	4½	4½
600	Midld Un 6%	27½	26¾	27½
450	Do pf, A	44⅜	44	44⅜
800	Do war	3⅜	3	3⅜
1,650	Do rights	⅛	⅛	1
74	MidUt pr pf	110⅝	110⅝	110⅝
100	Miller&H pf	33½	32	32
2,850	Mid Nat Gas	18	17½	17⅞
50	MissVUtil pf	97	97	97
19,950	Mo-Kan Pipe	36¼	36⅛	36½
1,650	Do rights	⅛	⅛	⅛
450	Modine Mfg	56¼	55	56¼
50	Mohawk Rub	13½	13½	13½
15	Monroe Chm	9½	9½	9½
50	Muncie G, A	4½	4½	4½
100	Do B	4	4	4
350	Nat Battery	23	20½	23
400	Nat El Pw, A	27½	27	27½
100	Nat Rep Inv	45½	45¼	45½
250	Nat Sec Inv	16⅝	16½	16⅝
500	Nat Stand'd	33	32½	32½
250	Nat T'minal part paid	13⅝	13	13⅝
200	Nat Un Rad	6½	6¼	6½
200	Noblitt Spks	49	48½	49
300	N A Car	43	43	43
250	N A Gas	21⅝	21¼	21½
3,900	N A Lt & P	70	69	70
1,250	Northw Ban	49¼	48½	49
100	Northw Eng	26	25½	25½
30	Oshk Ov pf	19	19	19
50	Parker Pen	35	35	35
1,250	Pines Winter	30¼	25	29⅞
600	Polymet Mfg	12⅜	11½	12⅜
300	Process	7½	7¼	7½
109	Pub S no p	292	290	292
350	Q R S D	16	15	15⅞
161	Quak Oats	218	216	216
900	R R Shares	6⅞	6⅛	6⅛
100	Rath Packg	21½	21½	21½
200	Reliance Int	12½	12½	12½
200	Reliance Mf	10½	10½	10½
500	Rollins Hose	38	38	38
100	Ryerson	32	31½	32
150	Sangamo El	36¼	36¼	36¼
1,750	Saxet Co	16	15¾	16
1,650	Seaboard Ut	6⅞	6½	6⅝
100	Signode Steel	11½	11½	11½
100	So Col P, A	24	24	24
250	Stan Dredge	19	18	19
450	Do cvt pf	23¼	22½	23¼
20	Std P Sv, A	17¼	17¼	17¼
300	Steinite Rad	2	1⅞	1⅞
2,000	Stone Co	12	10½	11
300	Supermaid	20	18½	18½
100	Sutherland P	8	8	8
750	Swift Co	30½	29⅞	30
2,800	Swift Inter	35	33½	35
100	Thompson	39⅜	39⅜	39⅜
150	Timeostat C	23¼	22½	23¼
2,150	Transformer	26⅜	25	25
85	Twin S N G	14¼	14	14⅛
7,350	Do rights	⅛	⅛	⅛
700	Uni Am Util	15⅝	14	15
50	Do A	20	20	20
100	Uni Corp pf	16½	16½	16½
450	United Gas	32¼	30½	31½
1,350	U S Gypsum	44½	42½	44
850	U S Ra & T	17⅜	16½	17⅜
400	Utah Radio	7⅞	7⅛	7⅛
2,450	Util Indus	16	15	15½
1,950	Do pf	23¼	23	23
100	Util P & Lt	19¼	19¼	19¼
50	Viking Pump	11	11	11
100	Do pf	27¼	27¼	27¼
200	Vortex Cup	24½	23½	23½
150	Do A	29½	29	29½
50	Wahl	5⅝	5⅝	5⅝
30	Waukesha M	105	105	105
25	Wayne P pf	33	33	33
800	W C Util, A	25	24	24⅛
50	Do sellers	24⅛	24⅛	24⅛
110	West P L & T	26⅜	26½	26⅛
30	Do pf selr	80	80	80
50	Wieboldt St	34	34	34
350	Winton Eng	59½	58	59½
4,900	Wis Bk Shrs	10¼	10	10⅛
650	Yates Mach	8	6⅝	8
2,700	Zenith Radio	11	10	10⅛

Total stock sales, 465,800 shares.

Bonds (Sales in $1,000 Units).

		High.	Low.	Last.
97	Insul U I 6s, '40	102½	101¾	101⅞
12	So Nat G 6s, '44	97	97	97

BUFFALO.

Sales.		High.	Low.	Last.
50	AbstrctT&M	34	34	34
180	Brott & Co	6⅝	6⅝	6⅝
100	City Share	6⅞	6⅞	6⅞
1,021	Com'l Share	14	14	14
50	GuardnCslty	18	18	18
50	Interbnc Inv	10¾	10¾	10¾
116	Liberty Sh	41	41	41
50	Do war	9	9	9
424	M&T Trust	107	107	107
367	M&T Securs	23	23	23
2,115	Marine Mid	34½	33½	34
1,593	Marine U In	16⅞	16¼	16⅞
375	Do war	4½	4¼	4½
200	Niag Arbit	22½	22½	22½
1,446	Niag H Pwr	19⅛	18⅞	19
875	Do A war	5	5	5
879	Niagara Sh	16½	16	16⅛
50	Spencer Kell	20¼	20¼	20¼
50	Tona Sh	11¼	11¼	11¼
217	WNY Securs	25⅜	25⅜	25⅜

Bonds (Sales in $1,000 Units).

		High.	Low.	Last.
15	NFPower 5s, '32	102	101½	102
8	Niag Sh 5½s, '50	103½	102⅞	102⅞

DETROIT.

Sales.		High.	Low.	Last.
1,000	Bower R B	15	14⅞	15
100	Cap City Pro	18½	18½	18½
200	ColumbiaSug	26c	25c	26c
200	Diesel W G	18¼	18¼	18¼
100	Det Mot Bus	5	5	5
1,600	Excello A&T	12⅝	12½	12½
300	Fed Screw W	26½	24	24
500	Ford Mot of Can, A	33⅛	32⅜	33⅛
300	Freuhf T pf	47	47	47
400	Gd Rap M C	8⅛	7½	7½
300	Hall Lamp	10½	10	10
600	Hutto Engrg free	4½	4	4
300	McAleer Mfg conv pf	19	18½	18½
100	Motor Bkrs	18	18	18
800	Nat Grocer	3⅝	3½	3⅝
2,500	Packard Mot	15⅛	14⅞	15⅛
100	Parke Davis	33⅝	33⅝	33⅝
20	Parker R P	100	100	100
100	Pbgh Forg'g	20¼	20¼	20¼
100	Reo Motor	9⅛	9⅛	9⅛
100	Riv Rais P	2½	2½	2½
100	Timken D A	14⅜	14⅜	14⅜
400	Univ Cool, B	2	2	2
1,100	Warner Air	4⅛	3⅞	4⅛
200	Wh Star R	65	64⅜	65

PITTSBURGH.

Sales.		High.	Low.	Last.
170	Allegh Steel	59½	59	59
20	Alum Goods	20	20	20
155	Am Austin C	5½	5⅜	5½
44	Ark N G pf	7⅞	7⅞	7⅞
165	Blaw Knox	37	36½	36½
15	El Products	24	24	24
50	Koppers G & Coke pf	101½	101½	101½
1,360	Lone Star G	45½	44½	45
160	Mesta Mach	27½	27	27
100	Nat Erie	24½	24½	24½
30	Peo Pgh Tr	160	160	160
1,000	Phoenix Oil	65c	65c	65c
100	Pgh Plate Gl	48½	48½	48½
1,765	Pgh S & Bolt	21	20⅞	21
150	Plymouth Oil	25	24½	24½
175	Pruett Schaf	14	14	14
1,000	San Toy Min	3c	3c	3c
635	Shamrk O&G	20⅞	20	20⅛
100	Wstghs A B	40	40	40
	UNLISTED.			
20	Cop W Steel	43	43	43
1,200	Int Rustl's I	1⅝	1⅝	1⅝
100	Leonard Oil	2	2	2
100	Mayflower D	4	4	4
500	West Pub Sv	26	25	25

TORONTO.

Sales.		High.	Low.	Last.
175	Abitibi	28¾	28¾	28¾
5	Alta P Gr pf	88	88	88
20	Brantf'd pf	23	23	23
25	Bell Tel	151	150	150
3,455	Brazil TL&P	45½	43⅞	45
54-100	Do frac	45	45	45
20	B E Steel	2½	2½	2½
45	Bldg Prod	24¾	24¾	24¾
470	Cons Baks	20¼	20	20
20	Can Canners	20	20	20
119	Do A pf	93½	92	93
13	Do B pf	20½	20	20¼
510	Can Dredg	35	35	35
5	Can Gen El	375	375	375
125	C Gyp&Ala	22½	22¼	22¼
10	Can Oil	28	28	28
10	Can Ind Alcl	6⅛	6⅛	6⅛
2	C P R	197	197	197
40	Do new	49½	49	49
235	City Dairy	63	62½	62½
45	Cockshutt P	19	18⅞	18⅞
26	Consumrs G	179	178	179
10	East S Prod	31	31	31
25	Fanny Farmr	17	17	17
1,512	Ford Mot, A	34	32	33⅜
20	Goodyear pf	107	106½	107
10	Int Util, A	44	44	44
3	Int Millg pf	102	102	102
13,345	Int Nickel	26⅜	25⅜	26⅛
105,884	Do rts	50	33	38
25	Laura Secrd	45¼	45¼	45¼
230	Loblaw, A	14½	14	14
325	Massey-Har	33½	33	33
55	Page Hersey	93	93	93
50	Photo Eng	24	24	24
49	Pressed Met	18	17½	18
10	Simpsons, B	35	35	35
10	Do pf	93½	93½	93½
10	Stan Chem	25	25	25
10	Steel of Can	46	46	46
50	Std Steel	11	11	11
1,435	Walkers	10¼	10	10¼
225	Weston Ltd	40¼	40	40
	UNLISTED.			
1,867	Brit Am Oil	19	18	18⅛
195	Can Malt'g	19¾	19	19½
10	CanBudBrew	11½	11½	11½
60	Cons Press	33	33	33
25	Can Vinegar	21	21	21
15	C Wineries	5	5	5
50	Dis Seagrms	11	11	11
50	DeF Crosley	10¼	10¼	10⅛
745	Imperial Oil	23½	23	23¼
2,890	Inter Pete	20	19½	19⅞
10	McColl-Fron	24	23½	24
50	N S Car	60¼	60¼	60¼
100	Prairie C Oil	9	9	9
320	Super Test	40	38	40
325	Service Sta	45	45	45
12	Stand Pav	21	21	21
15	Tambly	101	101	101
4	RobtSpsn pf	103¼	103¼	103¼
15	United Fuel	19	19	19
25	Waterloo	15½	15½	15½
	BANKS.			
1	Commerce	250	250	250
17	Montreal	300	299	300
42	Royal	302	300	300

MONTREAL.

Sales.		High.	Low.	Last.
250	Abitibi	29	28½	28½
1	Do pf	81	81	81
5	Asbestos	1¼	1¼	1¼
200	Bathurst	8½	8½	8½
173	Bell Tel	151	150	150
14,681	Brazilian	45½	43⅞	45
110	B C Pow, A	39½	39½	39½
100	Brompton	26½	26½	26½
60	Bldg Prod	24½	24½	24½
15	Can Brewing	7¾	7¾	7¾
110	Can Bronze	42	42	42
285	Can Car	21½	21	21
275	Do pf	26½	26½	26½
95	Can Cement	15½	15½	15½
70	Do pf	96	95¾	95¾
200	Can Ind Alc	6	6	6
55	Do B	5	5	5
255	Can Pac Ry	49	49	49
1,315	C Pow&Pap	15½	14	15
95	Can W & C	80	80	80
125	Do B	33½	33	33
95	Cockshutt P	18⅞	18¼	18⅞
6	Cons Smelt	215	214	215
1,921	Do rts	40c	30c	40c
295	Dryden	8	8	8
1,731	Dom Bridge	58	57	57
30	Dom Glass	110	110	110
140	Donnacona	22	22	22
100	Dom S & C B	9½	9½	9½
25	Dom Stl pf	40	40	40
36	Dom Textile	65	65	65
175	For Power	30	30	30
3	East K'tenay	22½	22½	22½
20	Gen Steel W	10	9¾	9¾
55	Fraser	11	11	11
5	Goodyear pf	106	106	106
95	Gurd (Chas)	35	35	35
15	Gypsum	22½	22½	22½
250	Ham Bridge	25½	25½	25½
15	Int H-El, A	41¼	41¼	41¼
24,108	Inter Nickel	26½	25⅝	26¼
75,632	Do rights	37c	30c	37c
5	Inter Power	15	15	15
10	Do pf	90	89¼	90
10	Lake of the Woods	41	41	41
25	Lindsay C W	20	20	20
1	Do pf	80	80	80
387	Massey-Harr	33	32¼	33
331	McColl-Fron	23¾	23½	23¾
1,424	Mon Pwr	60	58	60
24,109	Do rts	95	85	90
820	Nat Brewer	32¼	31½	32
5	Do pf	31	31	31
1	Nat Brick	5	5	5
530	Nat Stl Car	60½	60	60½
10	Ogilvie	375	375	375
10	Ottawa P pf	104½	104¼	104¼
300	Power Corp	77	76	77
15	Price Bros	70	70	70
10	Do pf	106	106	106
511	Quebec Pwr	58	58	58
1,114	Shawinigan	70¼	70¼	70¼
10	Sher-Wms	35	35	35
30	Sou Can Pw	31	31	31
305	Stl of Can	46½	45¾	46½
230	St Law Pap	7½	7	7½
15	St Mau V pf	84	84	84
1	Twin City	14	14	14
50	Viau	12	12	12
355	Win'peg El	44	42⅞	43¼
50	Do pf	101¼	101¼	101¼

DIVIDENDS DECLARED

Regular.

Company.	Rate.	Period.	Payable.	Hldrs. of Record.
Aeolian Co pf	$1.75	Q	June 30	June 20
Am Equit Asr (NY)	30c	Q	Aug. 1	July 18
Atlas Stores pf	75c	Q	July 1	June 16
Brady, Cryan & Colleran 8% pr pf	4%	SA	July 1	June 20
Brit Col Pow Ltd A	50c	Q	July 15	June 30
Cava'gh-Dobbs pf	$1.62½	Q	July 1	June 20
Conde Nast Pub	50c	Q	July 1	June 21
Corporate Tr Shrs	$1.30	—	June 30	June 26
Corroon & Reynolds $6 pf	$1.50	Q	July 1	June 20
Cream of Wheat	50c	Q	July 1	June 23
Deep Rock Oil pf	$1.75	Q	July 25	June 30
Detroit Stl Prod	25c	—	July 1	June 30
Diamond Shoe	37½c	Q	July 1	June 20
Do 6½% pf	$1.62½	Q	July 1	June 20
Do 6% 2d pf	30c	Q	July 1	June 20
Finance Co of Am A	20c	Q	July 15	July 5
Do B	20c	Q	July 15	July 5
Do 7% pf	43¾c	Q	July 15	July 5
Gen Baking Co $8 pf	$2	Q	June 30	June 21
Gen Baking Cp $6 pf	75c	—	July 1	June 19
Gen Elec Ltd	10%	..	..	..
Gulf Oil	37½c	Q	July 1	June 30
Ind Fire Ins (Phil)	20c	Q	June 30	June 20
Insuranshares Corp (NY) 5½% pf	$1.37½	Q	July 15	June 30
Interlake S S	$1	Q	July 1	June 18
Int Paper&P 7% pf	$1.75	Q	July 15	June 25
Do 6% pf	$1.50	Q	July 15	June 25
Int Tel & Tel	50c	Q	July 15	June 20
Island Creek Coal	$1	Q	July 1	June 20
Do pf	$1.50	Q	July 1	June 20
Kirsch Co	30c	Q	July 1	June 15
Do pf	45c	Q	July 1	June 15
Kn'k'b'ker Ins (NY)	37½c	Q	Aug. 1	July 18
Lib'ty Bell Ins (Phil)	50c	SA	Aug. 1	July 19
Marlin Rockwell	50c	Q	July 1	June 21
Maryland Cas'lty	$1.12½	Q	June 30	June 13
McGraw Elec	50c	Q	July 1	June 20
McQuay Norris Mfg	50c	Q	July 1	June 23
Merchants & Manufacturers Ins (Newark)	25c	Q	Aug. 1	July 18
Mobile & Ohio RR	$3.50	SA	June 30	June 23
Moreland Oil B	15c	Q	June 30	June 13
Mount'n States Ppf	1¾%	Q	July 21	June 30
Nat Cash Credit Asn	20c	Q	July 1	June 12
Do pf	15c	Q	July 1	June 12
N Y Fire Ins	30c	Q	Aug. 1	July 18
North States P (Del) A	$2	Q	Aug. 1	June 30
Do 7% pf	$1.75	Q	July 1	June 30
Do 6% pf	$1.50	Q	July 1	June 30
Pacific Ltg. 6% pf	$1.50	Q	July 15	June 30
Park & Tilford	75c	Q	July 14	June 30
Packard Motor	25c	Q	Sep. 12	Aug. 15
Paramount Cab Mfg	2%	Q	July 1	June 20
Polymet Mfg	25c	Q	July 1	June 23
Rath Packing	50c	Q	July 1	June 20
Southern Ry	$2	Q	Aug. 1	July 1
Do pf	$1.25	Q	July 15	June 23
S'west D'ry Pr. pf	$1.75	Q	July 1	June 10
Square D Co, B	50c	Q	June 30	June 20
Do pf, A	55c	Q	June 30	June 20
Sylvan Ins (Phil)	37½c	Q	Aug. 1	July 19
Trade Bk of N Y	$1.50	Q	July 5	June 25
Tri-N Trad. 6% pf	$1.50	Q	July 8	June 21
Un Bus Pub 7% pf	$1.75	Q	July 1	June 21
Un Publishers	$1.25	Q	June 30	June 20
Do 7% pf	$1.75	Q	June 30	June 20
Universal Pict 1st pf	$2	Q	July 1	June 21
Whitman (W.) Co pf	$1.75	Q	July 1	June 21

Extra.

Company.	Rate.	Period.	Payable.	Hldrs. of Record.
Cream of Wheat	25c	—	July 1	June 23
Gen. Elec., Ltd	4%	—	..	..
Marlin Rockwell	50c	—	July 1	June 21
Maryland Casualty	25c	—	June 30	June 13
Moreland Oil, B	5c	—	June 30	June 13
Nat. C. Cred. A. pf	20c	—	July 1	June 12

Initial.

Company.	Rate.	Period.	Payable.	Hldrs. of Record.
Std. G.&E. $6 p. pf	$1.50	Q	July 25	June 30

Reduced.

Company.	Rate.	Period.	Payable.	Hldrs. of Record.
Monarch Mills	$3	SA	July 1	June 20

Interim.

Company.	Rate.	Period.	Payable.	Hldrs. of Record.
Barclays Bank, A	4½%	—	..	..
Do B	4½%	—	..	..
Do pf	8%	—	..	..

Stock.

Company.	Rate.	Period.	Payable.	Hldrs. of Record.
Nat. C. Cr. A	3/100 sh.	—	July 1	June 12
Do pf	3/100 sh.	—	July 1	June 12
Park-Tilford	1%	Q	July 14	June 30
Polymet Mfg	1%	Q	July 1	June 23

Omitted.

Company.	Rate.	Period.	Payable.	Hldrs. of Record.
Harland & Wolff, Ltd., 6% 1st pf	..	—	Due July 1	
Jonas & Naumberg pf	75c	Q	Due July 1	

EASY PRICES MARK NON-FERROUS GROUP

Tin Touches 29⅞ Cents a Pound in the Last Week, Lowest in Eight Years.

COPPER AND ZINC DOWN

Lead Continues Brightest Spot in the Market, With All Centres Reporting Better Tone.

A relapse in copper prices to 12¾ cents, delivered Connecticut Valley, featured trading in the non-ferrous metal market during the past week, according to Metal and Mineral Markets. The magazine states that zinc prices also gave way slightly to 4.55 cents a pound, but says that neither price was general, being caused by individual sellers who found their stocks higher than they cared to carry.

"At the lower level, copper business showed only slight improvement," says the review. "Bookings were largely for June and July deliveries. A few sellers, who were still holding at the thirteen-cent level yesterday, were none too firm in their attitude, in view of the market dullness. The excellent business of several weeks ago was not sufficient to lift the load from their backs.

"Lead continues the brightest spot in the non-ferrous metal market. Sales during the week were considerably better than in the preceding seven-day period. Demand was well divided among the various factors in the trade, and all lead outlets reported less depression than seems to be general in other lines. Most bookings were for prompt shipment. Foreign demand has been fairly good.

"After resisting many bearish factors, and fluctuating between 4.60 and 4.70 cents in the last six weeks, zinc was offered on Tuesday at 4.55 cents for prompt and 4.575 cents for July. A fair tonnage was sold. Many sellers continue to quote 4.60 cents and appear to have every intention of holding at that level, though spot offerings as low as 4.525 cents have been made.

"For the first time in eight years tin dropped to 29⅞ cents a pound, but despite this new low, regarded by some as a bargain price, there was no rush to buy."

TIN.

	High.	Low.	Close.	Prev. Close.
Sept.	30.05	30.05	30.00n	30.20@30.30

nNominal.

METAL MARKET REPORT.

These prices were quoted on the local market:

	Yesterday. Bid.	Yesterday. Asked.	Wednesday. Bid.	Wednesday. Asked.
Copper, electrolytic	....	12.75	....	13.00
Tin, str. spot	....	29.75	....	30.00
Lead, N. Y. spot	....	5.50	....	5.50
Zinc, N. Y. spot	....	5.00	....	5.00
Antimony	....	7.12½	....	7.12½
Quicksilver	....	120.00	....	120.00
Aluminum	....	24.00	....	24.00
Iron No. 2X Silicon	....	19.76	....	19.76

London quotations were:

	Yesterday. £	s.	d.	Wednesday. £	s.	d.
Copper, spot	49	13	9	50	15	0
Copper, futures	50	0	0	51	2	6
Tin, spot	134	17	6	135	7	6
Tin, futures	136	15	0	137	7	6
Spelter, spot	16	11	3	16	10	0
Spelter, futures	17	2	6	17	2	6
Lead, spot	17	17	6	18	0	0
Lead, futures	18	0	0	18	3	9

LIVE STOCK IN CHICAGO.

Special to The New York Times.

CHICAGO, June 12.—The hog market was somewhat unsettled today, with trade slow. Strength appeared in spots early, with slight losses later, while the average price was down 5 cents to $9.80, as arrivals included a larger proportion of packing sows. The top was steady at $10.15. Most sales were at $9.60 to $10.05, with 160 to 250 pound averages $9.75 to $10.15, 250 to 350 pound butchers $9.65 to $10.10 and packing sows $8.75 to $9.50. Packers bought 16,800 and shippers 3,000, with 6,000 left over. Receipts were 18,000, with 18,000 estimated for tomorrow. Five leading Western points expect 41,500, against 59,000 a week ago.

The cattle market was weak, with prices the lowest since the Spring of 1927. Compared with early last week, cows and heavy heifers are $1.25 to $1.75 lower. Quality was lacking, with best steers selling at $12.25, and most beef cattle brought $9.75 to $11. Receipts were 6,000.

Lambs declined 25 cents for natives, while Westerns were steady to firm. The bulk of the natives sold at $11.50 to $12, with Idahos at $12.25. Sheep were weak at $2.50 to $3.50. Receipts were 9,000.

LIVE STOCK AND MEATS.

These prices were reported yesterday in the New York and New Jersey markets by the United States Department of Agriculture:

VEALERS AND CALVES.

Vealers scarce, slow, near-by vealers about steady, Southerns around $1 lower. Good to choice, $11 to $12.50, few $13. Medium, $8 to $10. Southerns, up to $9. Cull and common, $6 to $7.

SHEEP.

Lambs in moderate supply, steady to weak. Good to choice Virginias, $12 to $12.50. Mediums, $10.50 to $11.75. Common, $9 to $10. Good ewes, $5 dwn. Deck medium ewes and wethers, $4.25.

HIDES.

	High.	Low.	Close.	Prev. Close.
Sept.	14.75	14.68	14.80-90	14.75t
Dec.	15.75	15.66	15.75t	15.65-70
May	16.45	16.45	16.50n	16.45-50

nNominal. tTraded.

RUBBER.

Crude rubber futures on the Rubber Exchange of New York, Inc., yesterday closed as follows, compared with Wednesday's close:

No. 1 standard contract steady, 10 to 38 points advance. Sales 55 lots, or 550 long tons.

"A" contract steady, 10 to 30 points advance. Sales 413 lots, or 1,032½ long tons.

NO. 1 STANDARD CONTRACT.

	High.	Low.	Close.	Prev. Close.
July	12.30	12.30	12.25n	12.05n
Dec.	13.25	13.25	13.20@13.25	12.82@12.85
March	13.70	13.48	13.67t	13.32@13.40

A CONTRACT.

	High.	Low.	Close.	Prev. Close.
July	12.30	12.10	12.10t	11.90t@12.00
Sept.	12.60	12.50	12.50t	12.30@12.40
Dec.	13.10	12.90	13.00@13.10	12.70@12.80
March	13.50	13.30	13.40@13.50	13.10@13.20
Spot			12.12n	12.10n

tTraded. nNominal.

SILK.

	High.	Low.	Close.	Prev. Close.
August	3.40	3.38	3.40-41	3.45
September	3.35	3.35	3.35-37	3.42
October	3.34	3.30	3.30-31	3.38
November	3.35	3.30	3.30-31	3.37
December	3.30	3.30	3.30-31	3.37
January	3.30	3.30	3.30-31	3.37
February	3.30	3.30	3.30t	3.38

tTraded.

Beet Sugar Groups to Organize.

Representatives from the sugar-beet organizations and unorganized groups will meet in Denver on June 20 with representatives of the Federal Farm Board for the purpose of forming a national organization. The aim, it is said, is to protect the United States sugar-beet industry from outside competition and to take a united stand on all questions of the sugar tariff and the Philippine sugar problem.

Irregularity in General Business Activity Reflected by Drop in Electric Power Index

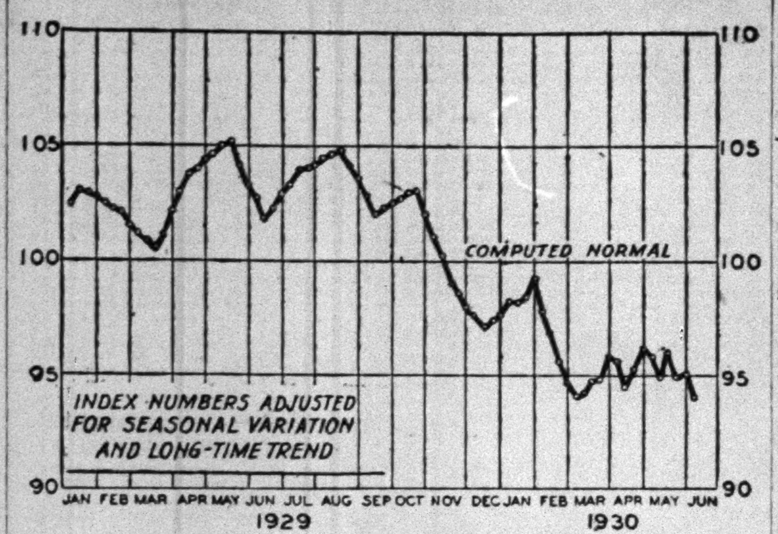

The prevailing irregularity in general business activity again finds reflection in last week's movement of the adjusted index of electric power production, which declined to 93.9 for the week ended June 7 from 95.1 for the week ended May 31, whereas in the same period, as noted in yesterday's TIMES, there was a gain recorded by the adjusted index of steel mill activity. The electric power index now stands at a new low level for the year and also at a new low on the decline from the prosperity levels of 1929. A year ago the index stood at 102.7.

In further explanation of the recent movement of the electric power index it perhaps needs to be stated that the statistical allowance for the long-time rate of growth (long-time trend) of electric power production is necessarily very liberal, actual output having shown, since the end of the war, an average annual increase of about 11 per cent each year over the preceding year.

This large allowance for long-time trend means that if the seasonally adjusted average daily figure for any one week increases by less than 1-52 of 11 per cent, the adjusted index will show a decline. Electric power production for the week ended June 7, as a matter of fact, amounted to 1,825,000,000 kilowatt hours, as compared with 1,820,000,000 kilowatt hours in the week ended June 8, 1929. The adjusted index of electric power production thus may stand well below what it was a year ago, although the actual rate of production is slightly higher.

SUGAR, COFFEE, COCOA.

Sugar.

Raw sugar stiffened considerably in the New York market yesterday on the expectancy that the tariff bill will be passed. Four sales of duty-free sugar were made at a price equivalent to 1½ cents a pound c. i. f., which is 1-32 cent a pound better than the price which prevailed Wednesday.

[illegible]

	High.	Low.	Close.	Prev. Close.	Last Year.
July	2.73	2.69½	2.71¼	2.73	2.44⅞
Sept.	2.28½	2.26	2.28½	2.30½	2.30¼
Oct.	2.26½	2.24	2.25	2.28	2.31
Duluth.					
July	2.75¼	2.71½	2.72½	2.76¼	2.45
Sept.	2.33	2.32	2.32½	2.35	2.34¼
Oct.	2.30	2.29¼	2.29¾	2.31½	2.33¼
Winnipeg.					
July	2.15	2.14	2.14	2.16	2.11¼
Oct.	1.95¼	1.93¼	1.94	1.96½	1.98¼

BUSINESS LEASES.

John Henry Miller, for chemist's shop, space 31 by 48 feet in arcade of Waldorf-Astoria Hotel, under construction in Park Avenue, for ten years from Oct. 1, 1931, at total rental of $210,000. Mr. Miller recently disposed of the Pennsylvania Drug Company, which he founded.

Rigo Brothers, Inc., florists, corner store in apartment house at 11 East Sixty-eighth Street, northwest corner of Madison Avenue; Pease & Elliman, brokers. The lessees have been in 808-10 Madison Avenue for fifteen years.

Henricus J. Breve, exporter, in Carbide & Carbon Building, 30 East Forty-second Street; Paul Poetsche of Milford, Del., chemist, in Crystal Building, 801 Second Avenue, corner of Forty-third Street; Janfur Corporation, manager of estates, in Pershing Square Building, 1 Pershing Square; Cushman & Wakefield, brokers.

Dinan, Hall & Max, Inc., draperies, in 261 Fifth Avenue; Thoens & Flaunlacher, brokers.

COMMODITY PRICES.

Yesterday's closing wholesale cash prices for commodities in the New York market, unless otherwise noted, were:

FOODSTUFFS—	June 12, 1930.	June 5, 1930.	June 13, 1929.
Wheat, No. 2 red	$1.20½	$1.25¾	$1.31
Corn (new), No. 2 yel.	.95¾	.97¾	1.08¼
Rye, No. 2 white	.65⅞	.70¾	.91¾
Oats, No. 2 white	.51	.52½	[illegible]
Flour, std. Spg. pat.	5.85	6.00	6.00

[illegible]

Range of Prices, 1930.

	—Highest—		—Lowest—	
Eggs	.46½	Jan. 4	.21½	May 27
Lard	11.50	Feb. 14	10.30	June 10
Pork	32.00	Apr. 14	26.50	Jan. 2
Beef	29.00	Jan. 2	25.50	June 2
Steel billets	35.00	Jan. 2	31.00	June 4
Iron	22.26	Jan. 2	19.76	June 4
Lead	6.25	Jan. 2	5.50	Mar. 10
Copper	18.00	Jan. 2	12.25	May 7
Zinc	5.45	Jan. 2	4.60	May 6
Tin, Straits	39.75	Jan. 29	29.75	June 12
Tin, standard	40.55	Jan. 30	29.70	June 12
Cotton	17.55	Jan. 13	14.00	Mar. 10
Printcloths	.07	Jan. 2	.05⅞	June 2
Silk	4.85	Jan. 17	3.60	June 4
Crude oil	1.30	Jan. 2	1.11	Feb. 17
Rubber	16.50	Feb. 21	12.10	June 11
Gasoline	.143	Apr. 29	.123	Feb. 26
Hides	.16½	Jan. 2	.14	Feb. 17

ANNALIST WEEKLY INDEX.

Wholesale Commodity Prices Off 2.5 Points From Last Week.

The Annalist Weekly Index of Wholesale Commodity Prices stands at 129.7, a decline of 2.5 points from the preceding week (132.2 revised), and compares with 144.6, the index on the corresponding date last year.

The farm products group declined almost 3 per cent during the week and lost all the gains built up in the last five weeks, and in fact touched a new post-war low; and the food products group declined 2.3 per cent, also wiping out the gains of five weeks and also touching another record post-war low. Further sharp breaks in prices of cotton goods, cotton yarns and in silk sent the textile index to a new low at 121.7, a decline from last week of 1.1 per cent, 12.1 per cent lower than on the first of the year and 17 per cent lower than on the corresponding date last year. A sharp decline in lumber prices sent the building materials index to a new low, and declines in leather, lubricating oil and rubber sent the miscellaneous index down 3 per cent.

THE ANNALIST WEEKLY INDEX OF WHOLESALE COMMODITY PRICES.
(1913=100)

	June 10, 1930.	June 3, 1930.	June 11, 1929.
Farm products	123.3	127.0	139.5
Food products	134.1	137.2	146.2
Textile products	121.7	123.2	148.2
Fuels	155.1	155.1	163.4
Metals	113.4	113.4	128.4
Building materials	142.7	148.8	153.1
Chemicals	129.7	129.7	134.8
Miscellaneous	106.4	108.0	130.1
All commodities	129.7	132.2	144.6

ARRIVAL OF BUYERS

Arriving buyers may register in this column by telephoning LACkawanna 1000.

BALTIMORE—Hochschild, Kohn & Co.; Miss T. Paetow, women's coats; Miss A. Kirstembaum, misses' dresses, sports wear; 11 W. 42d (F. Atkins).

BALTIMORE—Butler Bros.; B. S. Hornstein, ready-to-wear; 860 Bway.

BOSTON—Wm. Filene's Sons Co.; upstairs, Miss Myers, juniors' coats, dresses; basement: Mr. Keefe, women's, misses' fur coats, furs; Mr. Saltzman, women's, misses' dresses; 1,440 Bway.

BOSTON—R. H. White Co.; A. Dwyer, Oriental rugs; 1,440 Bway (Assoc. Mdsg. Corp.).

BOSTON—Gordon Sportswear Co.; B. Gordon, better sport coats; 264 W. 35th (Lipshitz & Shapiro).

BOSTON—Chandler & Co.; Miss Hebert, specials, close-outs misses' better coats; Miss Dana, specials, close-outs women's better coats; 240 Madison Av., 9th floor.

BOSTON—Gilchrist Co.; M. B. Golubock, women's better voile, dotted Swiss dresses, regular and extra size; 132 W. 31st (American Retailers, Inc.).

CHICAGO—L. Bezark & Sons; H. N. Hefter, cheap millinery; 45 W. 34th (F. Bauer).

CHICAGO—Friedman & Fass Co.; A. S. Friedman, Fall coats, dresses; 264 W. 35th (Lipshitz & Shapiro).

CHICAGO—Boston Store; L. Hinterlong, men's furnishings, hosiery; 44 E. 23d.

CINCINNATI—McAlpin Co.; Miss E. Hoppe, ready-to-wear; 23 E. 26th (W. T. Knott Co.).

CINCINNATI—John Shillito Co.; Mr. Newcomer, toilet goods, silverware; 1,440 Bway (Assoc. Mdsg. Corp.).

COLUMBUS—F. & R. Lazarus Co.; Miss Matthews, toilet goods, 1,440 Bway (Assoc. Mdsg. Corp.).

DETROIT—Ernst Kern Co.; H. G. Solomon, basement, shoes; 240 Madison Av.

DETROIT—J. L. Hudson Co.; C. C. Sickenberger, floor coverings, draperies, basement; 1,440 Bway (Assoc. Mdse. Corp.).

EMPORIA, Kan.—Levinson's Dept. Store; H. Levinson, piece goods, curtains, draperies, hosiery, underwear, knitted berets, men's, boys' clothing, furnishings, notions, novelties, gloves; Mrs. H. Hoffman, coats, dresses; 128 W. 31st (S. Hoffman).

FALL RIVER, Mass.—R. A. McWhirr Co.; O. D. Brown, domestics; 20 W. 33d (D. G. Alliance).

HARTFORD—Sage-Allen & Co.; Miss K. D. Sheean, silk underwear, blouses, sweaters; 20 W. 33d (D. G. Alliance).

INDIANAPOLIS—L. S. Ayres Co.; Miss Phillips, furs; 1,440 Bway (Assoc. Mdsg. Corp.).

JOHNSTOWN, Pa.—Glosser Bros.; S. P. Coopersmith, jobs coats; 115 W. 30th (B. F. Levis).

LOS ANGELES—Hirsch Merc. Co.; Wm. McAllister, men's furnishings; Mr. Otto, boys' furnishings; 370 7th Av. (L. L. Jay Co.).

LOS ANGELES—Bullock's; Miss W. McKenzie, lingerie, collegiate coats; 1,440 Bway. (Assoc. Mdsg. Corp.).

LOS ANGELES—Standard Cloak and Suit Co.; J. Hoffman, new navy georgette dresses all sizes; 128 W. 31st (S. Hoffman).

MERIDEN, Conn.—Ives, Upham & Rand Co.; Miss M. Twyford, basement ready-to-wear; 20 W. 33d (D. G. Alliance).

NEW HAVEN—Green's; A. Green, dresses; 101 W. 37th (Arthur E. Littman).

NEW ORLEANS—Shushan Bros. & Co.; A. L. Shushan, men's furnishings, knit goods; 70 Worth (Adam V. Keller).

PHILADELPHIA—Stecker's, Inc.; J. Stecker, Miss Graff, dresses; 101 W. 37th (Arthur E. Littman).

PHILADELPHIA—Strawbridge & Clothier; M. J. Comerford, mdse. mgr.; 1,440 Bway.

PITTSBURGH—Kaufmann's Dept. Store; E. J. Gattman, mdse. mgr., cheaper dresses, stouts' wear; 180 Madison Av. (Cavendish Trading Co.).

PONTIAC, Mich.—Kobacker's; Mr. Ginsberg, ready-to-wear; 115 W. 30th (B. F. Levis).

PORTLAND, Me.—A. W. Eustis Co.; J. O. Moseley, millinery, hats, trimmings; Imperial.

RALEIGH—Taylor Furnishings Co.; J. T. Taylor, ready-to-wear; Martinique.

RICHMOND, Ind.—Hoosier Merc. Co.; E. B. Bartel, piece goods, curtains, draperies, hosiery, underwear, knitted berets, men's, boys' clothing, furnishings, notions, novelties, gloves; 128 W. 31st (S. Hoffman).

SAN FRANCISCO—Raphael Weill & Co.; J. O'Connell, basement, mdse. mgr.; 1,441 Bway.

ST. LOUIS—Ely & Walker D. G. Co.; F. J. Castle, underwear, knit goods, bathing suits, sweaters; 57 Worth.

SAN FRANCISCO—Emporium; Miss A. Cook, women's, misses' better dresses; 1,440 Bway. (Assoc. Mdsg. Corp.).

VALDOSTA, Ga.—Friedlander, Inc.; N. Friedlander, gen. mdse.; 101 W. 31st (McGreevey, Werring & Howell).

YORK, Pa.—C. H. Bear & Co.; Mrs. G. Chronister, knit goods, house dresses, corsets, underwear; 20 W. 33d (D. G. Alliance).

BUSINESS WORLD

Commercial Paper.

Yesterday—3¼ to 3½ per cent for the best names.

Wednesday—3¼ to 3½ per cent for the best names.

The quotations are for four to six months' paper.

Reorders Now Somewhat Broader.

Merchandise reorders this week have reflected a gain in seasonal lines which heretofore have shown a lagging tendency. The improvement was said yesterday to be noticeable in bathing suits, novelty jewelry, small luggage and a variety of vacation small wares. The major items, however, on which most stores are getting the bulk of their turnover are sheer and cotton dresses, sports wear, millinery, hosiery, shoes and piece goods. The course of immediate purchasing continues to be marked by calls for small lots, needed to fill in "holes" in stocks which develop with increased consumer buying.

Warn New Tariff Likely Tomorrow.

Acting on reports from Washington that the Senate will pass the tariff bill today and that President Hoover will sign the measure tomorrow, the National Council of American Importers and Traders, Inc., yesterday wired all members to apply tomorrow for the withdrawal of their merchandise under bond in customs custody. The advice applies only to goods which would be liable to higher duties under the new rates. Directors and group chairmen of the council voted to send out the warning at a meeting in the Hotel Astor yesterday. They also voted to appeal to the Treasury Department to keep customs offices open tomorrow afternoon if the bill is signed.

Drop Study of Ad Media.

A change of plans affecting the study dealing with the valuation of advertising media by a committee of the sales promotion division of the National Retail Dry Goods Association was announced yesterday. The progress of the study of media, although possible to conduct in one store, brought the realization that no one plan could be established that would apply to all sizes and types of stores in all communities, according to F. Willett Walton, chairman of the committee. The discussion, however, he added, uncovered a new thought on sales promotion that will be presented under the title "Correlation of Sales Promotion Activities" at the division's convention session next Friday at the Hotel Pennsylvania.

Fall Neckwear Opening July 1.

Starting July 1, manufacturers will display their Fall line of men's neckwear. Business is holding up fairly well, and the outlook for sales during the Summer is promising, market reports add. The trend has been toward flamboyant colors and novelty patterns. Bow and batwing ties are selling more readily. In the Fall displays important items will be mufflers, both the square reefer effect and the cricket club scarf. The latter style was featured last year and proved to be a volume seller. It is expected to be popular again in the Autumn. There will be no variation in prices.

"Stagger" Action Pleases Salesmen.

The decision to go ahead with the principle of the stagger plan for Fall by the resident buying offices here, with some exceptions and changes, is satisfactory to the salesmen, it was stated yesterday by W. G. Adams, managing director of the National Council of Traveling Salesmen's Associations. Underlying some of the changes, he said, is the recognition that it has not been practicable for afternoon viewings at the offices of higher price dresses. In dresses priced up to $22.50, however, where duplicate models are available, the plan has been mutually beneficial, he said.

Price Trend in Shirts Downward.

Buyers in the shirt trade are covering only their immediate requirements, contracting for deliveries not more than two weeks in advance, it was reported yesterday. Prices are a source of great contention, with most interest being centred on the $1 item. Opinion is that the trading trend is definitely downward. White shirts with collar attached are maintaining their usual Summer movement. The solid colors, blue, tan and green, continue to be in good demand. The pre-shrunk feature and guaranteed colors are proving attractive to buyers, it was said.

Meet on Camel's Hair Labeling.

Regulations to govern the labeling of fabrics containing camel's hair or allied fibers were discussed yesterday by manufacturers and distributers of these cloths at a meeting held under the auspices of the Wool Institute. Views dealing with the proper designation of the percentage of camel's hair in a fabric were presented and these, together with answers to a questionnaire to be sent to the trade for further comment, will be made the basis for a formal resolution to the Federal Trade Commission. It is expected that the resolution to the commission will be presented within the next two weeks.

See Fall Vogue for China Figures.

A vogue for ornamental figures of dogs, cats and other animals is expected by retail buyers next Fall. Buyers for chain systems and for a few of the larger department stores have been in the market recently placing substantial orders for later delivery. The calls have been chiefly for china and earthenware figures, which can be retailed up to $20. Dog designs are in best demand, with cats and horses next. Natural form and coloring are desired. The grotesque figures that sold well last year are said to be losing favor. So far importers have had the bulk of the early orders, but domestic manufacturers expect to benefit later in the season.

To Test Higher Priced Cake Boxes.

With popular price cake and bread boxes enjoying an outstanding consumer demand in kitchenware lines at present, a number of stores are experimenting with the sale of higher priced items. The greatest volume now is being done in boxes which can be retailed at from $1.25 to $3 and stores believe they can attract profitable business on lines selling around $8 and $9. A few orders for limited quantities of the better grade boxes have been placed by buyers who promise to order liberally if their experiments prove satisfactory. Boxes in solid colors of green, blue and yellow are wanted.

Gray Goods Market Still Quiet.

Trading continued to be listless in the gray goods market yesterday. Orders were few and no price changes were registered. Orders for 38½-inch 64-60s were filled at 5¾ cents and for 38½-inch 60-48s at 4¾ cents. The 39-inch 68-72s sold for 6⅝ cents. Some slight demand appeared for 39-inch 80 squares, which were disposed of at 8⅝ cents. Trading in sheetings was stagnant. Drills appeared more active and a few orders for 37-inch 3.95 were filled at 6¾ cents. Inquiries on the other constructions were negligible.

PRODUCE MARKETS

[illegible]

NEW INCORPORATIONS

NEW YORK CHARTERS.

Special to The New York Times.

ALBANY, N. Y., June 12.—Eighty new corporations, with an aggregate capitalization of $852,200, were chartered today. They follow:

[illegible]

DELAWARE CHARTERS.

Special to The New York Times.

[illegible]

... States Corporation Co.	100,000 shs com
Majestic Automatic Amusement Corp., Wilmington, Del., musical instruments—Corporation Service Co.	$2,000,000, 50,000 shs com
World's Fair Amusement Co., Dover, Del.—Prentice Hall, Inc., of Delaware	$50,000, 10,000 shs com
Home and Foreign Management Co., Wilmington, Del., capitalists, financiers—Corporation Trust Co.	$500,000
Pearl River County Association, Inc., Wilmington, Del., realty—Corporation Trust Co.	10,000 shs com
Methyl Corporation of America, Wilmington, Del., chemicals—Corp. Trust Co.	10,000 shs com
The States Royalty Co., Wilmington, Del., oil—Corporation Service Co.	500,000
Reiners Rotaprint, Inc., Wilmington, Del., printing devices—Corp. Trust Co.	$350,000, 2,100 shs com
Transport Holding Corp., Detroit, Mich., coach transportation—Franklin L. Mettler, Wilmington, Del.	300,000
Nassau Canning Co., Lewes, Del., food products—W. J. Warren, Lewes, Del.	100,000
A. C. Rahn Corp., Detroit, Mich., hotels—Franklin L. Mettler, Wilmington, Del.	100,000
Rodney Street Garage, Inc., Wilmington, Del.—Harry Feldman, Wilmington, Del.	250 shs com
C. J. O. Corp., Dover, Del., stocks, bonds—Corp. Trust Co.	100 shs com
Advance Securities Management Co., Inc., New York City, advisory and managing capacity to corporations, individuals—United States Corp. Co.	100 shs com
Mohawk Corp., Wilmington, Del., stocks, bonds—Corporation Trust Co.	1,000
Odd Fellows Cemetery Co. of Laurel, Del., Laurel, Del., operate cemeteries—Filed by the company	No capital stock

CORPORATE CHANGES

New York.

Special to The New York Times.

ALBANY, June 12.—These corporate changes were filed today:

CAPITAL INCREASES.

Karl H. Bissell, Manhattan, $20,000 to $100,000.

Melody Piano Company, Manhattan, $10,000 to $15,000.

Altora Club, Manhattan, $25,000 to $75,000.

United Machine Tool Corporation, Manhattan, $100,000 to 1,000 shares no par.

Laverne, Manhattan, 100 to 200 shares no par.

Fred Bernstein, Manhattan, $20,000 to 600 shares, of which 500 are preferred $100 each and 100 common no par.

Delward Holding Corporation, Buffalo, $26,000 to $76,000.

Bernard & Brown, Queens, $10,000 to $15,000.

NAME CHANGES.

Mondaine Products Corporation, Manhattan, to Benmor Products Corporation.

Melody Piano Company, Manhattan, to Melody Piano and Furniture Company.

Roller & Rosenberg, Manhattan, to Roller & Streichler.

Wilde Shop, New Rochelle, to Marion Bryant.

SURRENDER OF AUTHORITY.

Green Stores, Massachusetts.

DESIGNATION.

Secretary of State is named representative in each instance:

Palmer Shares Corporation, Delaware, securities, 100,000 shares no par.

First & Foster Company, Pennsylvania, textiles, $400,000.

DISSOLUTIONS.

Rickenback & Co., Ltd., Manhattan.

Gardner-Mace Company, Manhattan.

Americo Realty Company, Manhattan.

Orban Gowns, Manhattan.

590 Washington Street Company, Manhattan.

Delaware.

Special to The New York Times.

DOVER, Del., June 12.—These notices of corporate changes were filed today:

CAPITAL INCREASES.

International Publishing Company, Pressman's Home, Tenn., 10,000 to 150,000 shares no par.

Atlantic Pacific Trust and Gulf Oil Company, Kansas City, Mo., 60,000 to 120,000 shares no par.

Rio Oil Corporation, New York City, 5,833 to 11,666 shares no par.

Minneapolis Securities Corporation, Minneapolis, Minn., 4,500 to 9,000 shares no par.

Buyers' Wants.

Rate: 90 cents an agate line.

Coats.

BETTER Dress Coats Wanted—Louis Horowitz, 14th floor, 530 8th Av., City.

Dresses.

DRESSES Wanted—Jobber, cash; 25,000, any quantities or materials; entire stocks bought. Emanuel, 264 West 35th. Pennsylvania 1454.

DRESSES Wanted—$6.75-$16.75, women's and misses'; cash. Lackawanna 8037.

DRESSES Wanted—Any quantity, spot cash; must be at price. Pennsylvania 9655.

Fur Coats.

FUR Coats Wanted—All descriptions; cash; bring samples. Mr. Brown, 135 West 29th, 4th floor rear. Chickering 8149.

Fur Trimmings.

DOGS, Pouch Sets, Wanted—Good quality. Abe Mink, 247 West 38th St.

DOGS Wanted—Quantity. Samuel Fishman, 270 West 39th.

FURS Wanted—Will purchase at a price for cash any quantity of furs, raw and dressed, and coats. Write, stating details, to E 560 Times.

FURS Wanted—Suitable sport coats; bring samples. Joseph Kreinik, 134 West 37th.

SOUTH AMERICAN Kit Fox Pouch Collars Wanted. Bernstein, 263 West 38th St.

Rayons.

RAYONS, Flat Crepes Wanted—Printed on colors; open for large quantity. Rosenblatt-Hollub, 135 West 36th St.

Silks.

CREPE satins, printed flat crepes and rayons, velvets, &c., wanted. Basser Fabrics, 433 4th Av. Lexington 5156.

SILKS Wanted—Will purchase 100,000 yards printed crepes, chiffons and georgettes; also all kinds of plain fabrics, large or small lots; spot cash. Bassers Textile, 34 East 29th. Lexington 8145.

SILKS Wanted—Heavy quality black charmeuse at price. R 505 Times.

Velvets and Velveteens.

VELVETS Wanted—Transparent, small and large quantities, street shades only, at a price; cash if preferred. Monarch Dress, 500 7th Av.

Woolens.

BROADCLOTHS Wanted—0825 or similar. Call 1,385 Broadway, 7th floor.

COATINGS Wanted—White only; remnants, 2 yards up; cash. Surtex. Bogardus 4843.

SUEDES Wanted—Juilliards 3138, color 364. Wisconsin 6592.

General Merchandise.

MEN'S and Boys' Furnishings Wanted—Will pay cash; any quantity, including shirts, neckwear, sweaters, also boys' suits. For appointment address Room 711, 1,123 Broadway.

DRY Goods, Piece Goods, Trimmings, Wanted—Entire stores and stocks bought for cash. Paul Finkelstein's Sons, 429 Broome St., New York City. Telephone Canal 3566-3616.

WANTED—For cash or on consignment we will buy or sell merchandise of all descriptions. Auctioneer. Telephone Algonquin 7855.

Offerings to Buyers.

Rate: 90 cents an agate line.

Blouses.

BLOUSES—300 cotton to close out, $3.50 dozen. Malamud, 63 East 104th.

BLOUSES—100 dozen regular $7.50, sacrificing at $3. Ray, 242 West 36th.

Coats.

COATS—Spring, to close out cheap; also white basketweave coats on the racks. Tomberg Cloak, 575 8th Av.

COATS, $3.75; closing out broadcloths and stout sheens. World, 589 8th Av.

Dresses.

DRESSES—Our slogan, "Undersell." Thousands stylish dresses at unheard prices. Double, triple, quadruple your sales. Chiffons, georgettes, flat crepes, printed crepes, 14-50; $6.75 values, $3.75-$4.50; $3.75 values, $2.50-$2.75; washable 3-piece suits, $2.25; outstanding values, $1.50. Buy 100-200-500 as your needs require. Your profits will BRING YOU BACK EVERY WEEK. Emanuel, 264 West 35th.

DRESSES—STOUTS, $3.75, 40-50. Polka Dots, Prints, Pastel Flat Crepes on racks. Special price for quantity users and jobbers. ROTBERN DRESS. 248 WEST 35TH.

DRESSES—Women's and misses', large variety! Flowered chiffons, rajahs, printed crepes; washables, sportwear, $10.75, $6.75 values, at tremendous sacrifice. Cohen Dress, 260 West 35th.

DRESSES—"Live Wire" Wash Frocks to Retail 88 Cents and Up! LEON MARX SON, 25 WEST 31ST.

DRESSES—STOUTS!! Printed voiles, sizes 40-50, to retail $2.95; also shantungs; immediate delivery. S. & P., 225 WEST 35TH.

DRESSES—Closing out $6.75 values for $2.50; all materials. Room 502, 347 West 39th.

DRESSES—$3.75-$6.75 Chantungs, printed silks; sacrifice. Antmore Dress, 37 West 28th.

DRESSES—Contractor closing out printed chiffon and flat crepe, classy styles; Summer shades. 138 West 25th. Room 405.

DRESSES—Wonderful values, flats, georgettes, prints, 14-48; best $6.75, cash $4.50; also jobs. Frank's, 575 8th Av.

DRESSES—Closing out Shantung ensembles, printed chiffons; exceptional values, $3.75. Miller & Gleen, 213 West 35th.

DRESSES—Sacrificing shantungs, chiffons, flats, sport silks, pure linens, piques; 14-50; 60c up. Hoffman, 242 West 36th.

DRESSES closing out, top-notch, $6.75s, shantung ensembles and navy georgettes. Cornell Dress Co., 261 West 35th.

DRESSES—$3.75; beautiful tailored flat crepe and shantung dresses; exceptional value; see us first. 10th floor rear, 158 West 29th.

DRESSES—Closing out, printed chiffons, plain chiffons, georgettes, regularly $6.75-$4.75. Gold, Lowy & Fast, 248 West 35th.

DRESSES—Sacrificing prints, chiffons, shantungs, silk-lined coats. Irmac, 252 West 38th.

DRESSES $6.75 at our new quarters. SHANTUNG ENSEMBLES & POLKA DOTS, MELBA, 237 WEST 35TH.

DRESSES—Sacrificing $10.75 and $16.75 merchandise at $6. Room 1403, 370 West 35th St.

DRESSES—Jobs, closeouts, $1 set. Olchin, 141 West 36th St.

DRESSES—Sacrifice, 400 legitimate $6.75, at substantial reduction. Melba, 237 West 35th.

DRESSES—Drastic sacrifice for cash; chiffons, rajahs, &c. Schachna, 469 7th Av.

DRESSES—$6.75, new prints, Shantungs, 16-44. Rothman Dress, 147 West 35th.

DRESSES—Odd lots, greatly reduced prices. King & Applebaum, 462 7th Av.

DRESSES—300, contractor closing out for cash. 254 West 34th, 5th floor.

DRESSES—Job, close-outs, $10.75. Praise Dress Co., 247 West 36th, 3d floor.

DRESSES—Sacrificing $10.75 chiffons at price; cash. 244 West 39th, 7th floor.

DRESSES—Contractors $3.75 close out at $1.50. 145 West 27th, 1st floor.

DRESSES—75 chiffon prints, $10.75; spot cash. Room 711, 370 West 35th.

DRESSES—2,000 newest $6.75 chiffons, prints, pastels, $4.25. Imperial, 261 West 35th.

DRESSES—800 dimities to close out $10.50 dozen. Malamud, 63 East 104th.

SACRIFICING PRINTED GEORGETTES, ensembles, women's mourning dresses; cash. Nonpareil, 555 8th Av.

Fur Trimmings.

BADGERINE Goats—Beautiful Fall shades, finest. Katcher & Meshel, 333 7th Av. Longacre 7114.

JAP Coon stripes and French beavers, at a price. Lackawanna 1608.

VICUNAS, Mandels, for Fall. Thomas Mackris, 236 West 27th. Pennsylvania 7165.

Silks.

PRINTED guaranteed all-silk flat crepes, chiffons, georgettes, values up to $1.50, sacrifice at 50c net cash. Basser Fabrics, 433 4th Av. Lexington 5156.

Woolens.

WHITE coatings, Gera and Aetna, wool crepes, pastel shades. Ben Ginsberg Co., 498 7th Av. Chickering 6265.

WORMSER & CO., Commercial Financing, Advances on Merchandise, 95 5th Ave., N. Y. Phone Algonquin 3369

THE CARE TAKEN BY THE NEW YORK TIMES to prevent money loss or other dissatisfaction to readers benefits both readers and advertisers, creating an unusual responsiveness to announcements published.—Advt.

BUSINESS RECORDS

BANKRUPTCY PROCEEDINGS.

SOUTHERN DISTRICT.

Petitions Filed—By.

JOHN HANCOCK PRESS, INC., 209 West Thirty-eighth Street—No schedules filed.
ISIDORE WESTREICH, hardware, 125 Church Street—Liabilities, $9,473; assets, $7,325.
HELEN M. VENIARD, dressmaking, 15 West Fifty-first Street—Liabilities, $7,329; assets, $5,122.
MARCY A. GARMAN, 1,467 College Avenue—Liabilities, $13,074; assets, $3,552.

Receivers Appointed.

JOSEPH DAMBROT, shoes, 3,850 Third Avenue—The Irving Trust Co. was appointed by Judge Woolsey.

Schedules Filed.

MAX BLITZ, jewelry, 535 Fifth Avenue—Liabilities, $26,586; assets, $11,530. Principal creditors listed are Goldmuntz Bros., $2,271; Evantov Diamond Co., $1,638; William Glaubinger, $1,357; D. Kleinbard, $1,360.
PEARL'S DRESSES, 2,540 Grand Concourse—Liabilities, $2,656; assets, $1,875.

EASTERN DISTRICT.

Petitions Filed—By

HYMAN HILLER, clothing operator, 412 Douglas Street, Brooklyn—Liabilities, $2,232, and no assets.

IN OTHER DISTRICTS.

Special to The New York Times.

UTICA, N. Y., June 12.—Petitions in bankruptcy filed here today included:
S. Harold Currier, a lumber dealer, of East Schodack; liabilities, $17,249; assets, $6,042.
Bert R. Thornber, trading as the Oswego County Auto Parts Company, of Fulton; liabilities, $15,662; assets, $15,280.

ASSIGNMENTS.

BUILTFIRM PARLOR SUIT CO., INC., 4,063 Third Avenue, has assigned to Abraham N. Pelkes, 13 Graham Avenue, Brooklyn.
HUGO ROSENTHAL, drug store, 2,799 Broadway, has assigned to Hilda Lifschitz, 154 Nassau Street.

JUDGMENTS.

The first name is that of the debtor.

In New York County.

Antin, Herman—81 Cortlandt Street Corp. $371.27
Adirum Realty Corp. and David Cohen—Jamaica National Bank of N. Y. $3,166.85
Bernstein, Max—M. Steinberger $1,282.41
Bonadio, Salvatore, and Grand Central Surety Co.—People, &c. $500.00
Brown, Syndom M. Sr.—H. B. Andrews. $7,857.12
Chateau, Shanley, Inc., and Hal Hixon—W. Bernard $212.70
Connor, John, Thomas and Peter—Hastings Pavement Co. $2,113.37
Cohen, Dora—Tea Garden Products....$123.87
Commercial Travelers Mutual Accident Association of America—J. L. Schwartz. $118.42
Cardina, James, and Verneck Musical Sales Co., Inc.—Credit Utility Co., Inc....$3,661.82
Cohen, Louis and Esther—B. S. Auslander. $929.62
Colonial Lamp and Shade Corp.—I. H. Caro. $699.59
Crowell, Samuel and Louis I.—Lefcourt National Bank and Trust Co. of N. Y. $20,128.42
Danzilo, John—Frank L. Burns Coal Co., Inc. $833.10
De Paul, Grace—Frank L. Burns Coal Co., Inc. $118.10
Dworkowitz, Samuel and Sarah—B. Jenkin. $755.76
Ewing, Frank M.—L. Mayer $227.96
Foxholt Realty Corp.—Frank L. Burns Coal Co., Inc. $178.60
Fry, Mrs. Wm. L.—Mallary, Inc. $112.96
Foster, George, and Greater City Surety & Indemnity Co.—People, &c. $500.00
Falconer, Ann K.—Oppenheim, Collins & Co. $171.80
Freed, Sam—J. Schwartz $3,399.58
Galerston, Jacob—R. Friedman....$1,830.70
Gosseen, Philip—Fulton Development Corp. $566.22
Geographer Educator Corp.—Ormont Drug & Chemical Co., Inc. $1,015.53
Glener, Meyer—M. Lakind $199.80
Goldfry Building Corp., Morris Fine, Alex Fine and Sam Fine—B. Fight $227.63
Gehrke, Edward—F. D. Dalemane et al. $124.72
Hall, George—R. G. Hill $538.28
Harwell, Harold W.—C. Strasser....$1,067.02
Hemovitz, Louis—Frank L. Burns Coal Co., Inc. $551.60
Heather Lumber Co.—Johns-Manville Corp. $518.08
Herkimer, Sigmund, and Catherine M. Lazarus—City Trust Co. $281.58
Helmet Iron & Steel Corp.—W. J. Bennett. $151.45
Jones, William, and Greater City Surety & Indemnity Corp.—People, &c. $500.00
Iona Realty Corp.—E. A. Preston....$1,398.18
J. D. McCarthy, Inc.—Queen Ribbon and Carbon Co., Inc. $1,636.73
Jackson, Henry J.—S. Adler $167.66
John J. Kelly, Inc.—Mack-International Motor Truck Corp. $3,225.58
Karp, Jacob N.—Pickmor Dress Co., Inc. $584.12
Kemelohr, Frances—Frank L. Burns Coal Co., Inc. $328.10
Kernan, Frank V.—same $513.60
Lerner, Nathan—H. Lerner, costs $122.97

[illegible]

Barnao, Josie, et al.—Bell Investment Co., Inc. $1,401.75
Greenfield, Leo D.—Frederick Semken.$195.54
Wheeler, Everett E.—Modern Investment and Loan Corp. $70.90
Private A. S. Realty Corp.—Pietro Micelli. $2,369.49
Grinnell Improvement Corp.—Mary May. $4,160.56
Avenue U Builders, Inc., et al.—New York Title and Mortgage Co. $4,616.60
Same—Same $3,805.39
Same—Same $3,805.39
Same—Same $3,805.40
Same—Same $3,798.20
Agnew, Edward J.—Modern Investment and Loan Corp. $84.10
Plotinsky, William, et al.—Same......$277.70
Gross, Louis, et al.—Julius I. Salmon.$108.90
Levine, Morris—Modern Investment and Loan Corp. $138.40
Solomon, Aaron, et al.—Same......$2,928.70
Stein, Michael—David Zirinsky....$322.00
Levine, Solomon Z., et al.—Friends Finance Co., Inc. $474.05
Tenenheiser, Rachel—John Low $262.90
Ash, Henry—William S. Sherwood...$1,789.20
Flatbush Chop House, Inc.—Fifth Avenue Fish Market, Inc. $2,407.15
Selig, Sam, et al.—Charles S. Grillo..$358.10
First, Sam—Sinclair Refining Co......$537.00
Brown, Sam—The Irving Avenue Garage, Inc. $72.90
Klatzky, Sam, et al.—Ritter Trucking Co. $230.90
Wolf, Samuel—Nathan Sbar et al.....$146.51
Kisco Building Corp. et al.—Barnet Sackin. $116.72
Borrazza, Erminio—Charles Bicchinella.$24.90
Floral Laundry Service, Inc.—John Sherry. $134.40
Coffey, Jay C.—Esther Kallman....$1,250.00
Graziano, Joseph—The Greater City Surety and Indemnity Corp. $3,519.75
M. & A. Building Co., Inc.—Michael Fox. $26,583.26
Drew, Mina M.—Jennie Annunziata..$1,200.00
Bar Construction Co., Inc., et al.—Louis F. Siedman $2,166.89
Feldman, Abraham, et al.—Morris Sieger. $3,178.50
Artistic Shoe Co., Inc.—Edward B. Sherlock $10,159.40

In Bronx County.

Brennan, Mrs. William—Industrial Comm. N. Y. $1,062.66
Cioffi, Carmine, and Carmine Cioffi, Inc.—M. E. Conran Co., Inc. $374.05
Flannenbaum, Benjamin; Frank Miller and Harry Weisager—H. Hirsch et al...$172.35
Greenberg, Isaac and Sarah—S. Reiter.$393.72
Goldberg, Anna—Fleer Bros., Inc.....$402.57
Gleason Av. Realty Corp.—Fidelity Trust Co. of New York $3,156.80
Same—Same $3,156.80
Same—Same $2,145.65
Same—Same $3,160.30
Same—Same $3,160.90
Houghton, Walter St. J. Jr.—Albert Constantine & Son, Inc. $670.17
Hansen, Christine—New York City Interborough Railway Co. $111.05
Lyons, Edward—W. Lyons $4,555.50
Mullin, Edward—Equitable Casualty and Surety Co. of N. Y. $1,000.00
N. F. Building Corp. and Sam Frankel—Claremont Plumbing Corp. $123.65
Parseghian, Steve—G. Schlaier $100.00
Rosenzweig, Arthur—W. J. Weil....$116.34
Smith, Abraham J. and Jessie—Roden Coal Co., Inc. $4,495.24

In Queens County.

Asgood, Nathan—Henry Boetel $273.02
Ansid Realty, Inc.—The George Adams Lumber Co., Inc. $1,260.75
A. R. Zicha Marble Co., Inc.—Joseph O'Rourke $553.30
Same—Same $6,535.01
Blumenauer, Samuel; Blumenauer & Schafer—Manhattan Lubricants Co., Inc....$169.94
Burton, Grace R.—Servel, Inc. $154.70
Berwin, Clarence—The George Adams Lumber Co., Inc. $1,260.75
Bloom, Yetta—Andrew Reuter....$2,116.71
Blackman, Benjamin—Rubin Building Supply Corp. $1,071.45
Bauer, Matthias—National Asbestos Mfg. Co. $82.59
Blumenstock, Morton P.—Bittlestone Collection Agency, Inc. $447.95
Blumenstock, Mort—Same $166.55
Billard, Isaac G.—American Tire Repair Co. $85.00
Colbert, Margaret F.—John H. Hintze. $4,075.87
Caliendo, Theresa—Commercial Casualty Ins. Co. $91.65
Dressner, "Samuel"—Ph. Dietz Coal Co., Inc. $624.98
Deutsch Furniture Co., Inc.—Durabilt Furniture Mfg., Inc. $423.60
Dittler, William and Gladys—Northern New York Nurseries, Inc. $121.25
Edkis, Abraham—Congregation Beth Israel of Richmond Hill $180.00
Fuller, Leslie M.—Angeline Apartments, Inc. $63.00
Freadenheim, Isidore—Muhlebach Estate, Inc. $969.82
Geographic Educator Corp.—Ormont Drug and Chemical Co., Inc. $1,015.53
Halprin, Frances—Henry Becker & Son, Inc. $59.62
Hitter, Pauline (not summoned) and Peter—Alfred H. Neuberger $3,578.36
Hobart, George L.—J. Louis Kronfeld..$186.50
Jaffee Contracting Corp.—Prompt Electrical Supply Co. $227.92
Ketcham, George, Mary C.—Morris H. Levine $1,253.75
Levin, "Aaron" A.—New York and Queens Electric Light and Power Co. $323.24
Lafiasco, Anthony S.—F. W. Dodge Corp. $42.53
Meyerson, Samuel—Alfred L. Griffon. $36.66
Nemeth, Joseph—A. J. Bradley Mfg. Co. $330.94

[illegible]

[illegible]

Co., Pittsburgh, Pa.; Superior Fire Ins. Co., Pittsburgh, Pa.; New Zealand Ins. Co., Ltd., and the Girard Fire & Marine Ins. Co. of Philadelphia—D. Steiner et al.; April 25, 1929 ....$103,659.43
Same—Same; May 27, 1930....$221.50
Acme Road Machinery Co.—Johnson-Brown Pub. Corp.; May 12, 1930....$163.61
Rich & McLean, Inc.—Prominent Folding Box Co., Inc.; May 17, 1930....$125.75
Beuerman, Adelaide C.—Warshaw Painting Co., Inc.; Nov. 1, 1929....$186.41
Chovevey Torah Cong.—Shanus Iron Works, Inc.; Jan. 18, 1929....$3,519.73
Hatzi, Lambers, and Constantine Rousouli—Geo. M. Emanuel Co.; April 14, 1930. $2,391.44
Berger, Irving—Amalgamated Bank of N. Y.; Jan. 30, 1930 (vacated)....$1,878.78
Rich & McLean, Inc.—Prominent Folding Box Co., Inc.; June 12, 1930....$3,199.46
A. J. Lempan Co., Inc.—J. C. Davis et al.; April 19, 1922....$499.41
Same—N. Y. Central R. R. Co.; March 19, 1922 ....$190.03
Lestein Corp. of America—Commonwealth Bank; Feb. 21, 1928....$138.14
Belmont Theatre Corp.—P. C. Maxwell Co.; April 28, 1928....$2,046.23
Lestein Corp. of America—Lewis Advertising Corp.; Oct. 21, 1925....$920.68
Jenks, Jeremiah W.—H. H. Jenkins; Oct. 31, 1928 ....$3,331.88
Goldwater, Edward, and Maurice Rojalin—People's Investment Corp.; Dec. 12, 1929. $1,530.25
Wagner, C. Alfred—Bankers Trust Co.; April 17, 1930 ....$96,318.69
McGee, Hugh F.—N. J. Thompson & Co., Inc.; Nov. 20, 1928....$1,778.54

In Kings County.

Arcati, Frank—John Di Giacomo, Jan. 21, 1929 ....$1,036.65
Davis, Louis—Flatbush Plumbing Supply Co., Inc., March 22, 1930....$1,048.50
Breitmar, Emanuel—Andrew Jergens Co., Inc., Oct. 10, 1924 ....$42.75
Wurmser, Julius, et al.—Food Dealers Loan and Investment Corp., Dec. 9, 1929.$1,417.20
Kalkstein, Rose, et al.—Lincoln Credit Union, May 15, 1930....$971.20
Barone, Sylvester—The Seiberling Rubber Co., March 20, 1929....$562.86
Rubin, Minnie R., et al.—Marcella R. Von Deilen, May 15, 1930....$500.00
Same—Same $50.00
Plate, Fannie—Equitable Casualty and Surety Co., March 11, 1930....$1,500.00
Heinmann, F. W., and Glenwood Hawkins—Edith H. Finn, Oct. 20, 1910....$1,125.00
Peloso, John, et al.—Mihlstin's Sons, Inc., Jan. 5, 1929....$46.67
Maureit Realty Corp. et al.—F. L. Burns Coal Co., Inc., Jan. 9, 1929....$1,087.37
Watkins, Charles L.—Title Guarantee and Trust Co., Nov. 22, 1928....$93.45
Pierce-Arrow Trucking Co., Inc., et al.—Seaboard Sand and Gravel Corp., May 20, 1930. $2,088.95
Lentini, Salvatore—Title Guarantee and Trust Co., March 19, 1929....$170.10
Johnson, E. Arthur—Hygrade Coal Co., Inc., June 4, 1930 ....$197.38
Furniture Frame Factories, Inc.—Adolph Mosson, March 5, 1930....$2,679.54
Tarrow, Frank, et al.—Frank Montsko, Nov. 1, 1928 ....$945.81

In Bronx County.

Damesek, Samuel and Max—Greater City Surety and Indemnity Corp., April 11, 1930. $2,000.00
Haenal, Elizabeth—Plaza Coal Corp., May 23, 1930 ....$1,034.12
Same—Same $1,651.98

In Queens County.

Wappler Electric Co., Inc.—Simplex Oil Heating Corp., May 26, 1930....$1,504.20
Our Civic Theatre—A. Robert Goldman, Dec. 12, 1929 ....$122.70
Sigretto, Joseph L.—Matthew F. Quinn, Nov. 6, 1929 ....$10,539.62
Pelkowski, Martin—Joseph Sostack, May 25, 1928 ....$123.80
Commonwealth Associates, Inc.—Joseph Lewis Bellsey, April 11, 1930....$1,400.00
Gruber, Esther—Louis L. Tetelman, Sept. 5, 1929 ....$543.56
Kurotzko, Elko—John Danyliw, Oct. 27, 1926. $407.77

In Nassau County.

Spero, Joseph—New Hyde Park Lumber and Supply Co., Inc....$20.78

In New Jersey.

HUDSON COUNTY.

Geraghty, Roderick J.—Amelia Rafalko, June 12, 1930 ....$300.00
Same—Alexander Rafalko, June 12, 1930. $1,200.00

MECHANICS' LIENS.

Filed yesterday:

In New York County.

FORT WASHINGTON AV, 395; A. Palmer, Inc., against 385-395 Fort Washington Avenue Corp., owner and contractor....$70.75
139TH ST, 640 WEST; Philip Glick against Ismor Realty Co., Inc., owner; Isidor Wasserman, contractor $594.18
CHAMBERS ST, 112; Crane Contracting Co., Inc., against Trinity Church Corp., owner; Samon Realty Corp., contractor....$923.00
193D ST, s s, 100 ft w of Audubon Av, 50x100; Embassy Lighting Fixture Co., Inc., against Marmil Building Corp., owner and contractor; Albert Benjamin, owner; Milton Henry and Martin Lowenthal, contractors (renewal) $1,050.00
SEAMAN AV, 100 to 110; Robert E. Moss against Samuel and Herman Knepper, owner and contractor $300.00
2D AV, 78; Payne Contracting Corp. against Samuel and Emanuel King, ex'rs, &c., owners; 78 Second Avenue Realty Corp., contractor $645.00
47TH ST, 155 WEST; Revolving Doors, Inc., against C. M. S. Holding Corp., owner; Hotel America, contractor $85.00

In Kings County.

EAST THIRD ST, 1,540; Abraham Sebel against Mollie Friedman and Bertha Sinitsky, owners and contractors $260.00
HENDRIX ST, 335; Charles Neugebauer

[illegible]

WEBB AV, 2,414; Crown Roofing Co. against Lillie Staff, owner and contractor. $60.00
OGDEN AV, 1,051; George H. Lippincott against Augusta Kellerman and August Kellerman Sr., owners; Ogden Wireless Laboratories, Inc., contractor $200.00
ROHR PLACE, n s, between Brush Av and Ferris; H. E. Egleton Co., Inc., against Hilma Wallen, owner and contractor..$40.00

In Queens County.

166TH ST, e and w sides, 140 ft s of 29th Av, 150x100 each, Flushing; John A. Johnsen against Reserve Housing Corp., owner and contractor $1,515.00
JAMAICA AV, n e cor of 160th St, 40.58x81.80 irreg, Jamaica, William Rothman against John M. Wilson and Rose A. Dunn, owners; Haridave Realty Co., Inc., and Ida Schereff, contractors $1,575.00
88TH DRIVE, s s, 324 ft w of 247th St, 32x100, Bellerose; Novelty Garage & Mason Co., Inc., against John J. and Helen Griffin, owners and contractors $151.96

In Westchester County.

NEW ROCHELLE—East portion Lot 6, Bldg. F, "Estate of Jones"; Morris Home Heating Corp. against Nataline Palazzo, owner and contractor $875.00
PORT CHESTER—Lots 81, 82, 83, 84, "Property of Carpenter"; H. Weisfeld Fire Door Works, Inc., against Summit Gardens, Inc., owner and contractor $330.00
MOUNT PLEASANT—Lot 47, "Mount Pleasant Heights"; Charles J. Bard and others against Salvatore Reale, owner and contractor $75.00

In Nassau County.

ROCKVILLE CENTRE—South s of Linden St, 150 ft w of Brower Av; Huck Gerhardt Co., Inc., against Paul W. and May E. Stein, owners and contractors $440.00
HEMPSTEAD—North s of Yale St, 250 ft e of Union Av; Orange Front Paint Supply, Inc., against Effemmess Holding Corp., owner, and Alex Ostrofsky, contractor......$177.58
GREAT NECK—Part of Plot 247 and w part of Plot 245A, amended map of South View Estates, Section A; Skukow Blackman Co., Inc., against Real Property Enterprises Co., Inc., owner and contractor. $12,000.00

In Suffolk County.

Parcel on the s city side of Greenlawn Rd, Brookhaven Town; Deigh Robartes against Mary L. Carr, owner, and Frederick H. Roberts, contractor $15.00
Parcel on the w side of Mitchell Drive, Brookhaven Town; Leigh Robartes against Bertha A. Rave, owner, and Frederick H. Roberts, owner $15.00
Parcel on the s side of Patchogue St, Brookhaven Town; Leigh Robartes against Frederick H. Roberts $42.00

SATISFIED MECHANICS' LIENS.

In New York County.

5TH AV., 263; Jewett & Co. against Fifth Av. and 29th St. Corp. et al., Sept. 13, 1929. $1,875.97
SAME PROPERTY; Chelsea Elevator Co. against Broadway Ntl. Bank et al., Dec. 5, 1929 ....$279.60
1ST AV., s e cor 58th St.; Sarco Co., Inc., against Ashwood Realty Corp. et al., Aug. 3, 1929 ....$1,171.04
SAME PROPERTY; McQuay Radiator Corp. against Same, Aug. 2, 1929....$2,815.00
SAME PROPERTY; Matthew Balich Co. against Same, Aug. 8, 1929....$1,800.00
SAME PROPERTY; McQuay Radiator Corp. against Same, Aug. 2, 1929....$432.74
SAME PROPERTY; Dimock & Fink Co. against Same, Aug. 3, 1929....$62.76
83D ST., 147 to 159 EAST; Pompei Tile Works against Waitt-Haines Building Corp. et al., Dec. 28, 1929....$3,000.00
75TH ST., 118 WEST; Lewis Plumbing Co. against Charles Barrett et al., May 23, 1930. $2,052.00
88TH ST., 344 WEST; Lewis Plumbing Co., Inc., against Gayler Realty Co., Inc., et al., May 23, 1930 ....$285.00

In Kings County.

EASTERN PARKWAY, 1,580-82; General Marble and Tile Works, Inc., against Sam Shein & Son., Inc., et al., Mar. 25, 1930. $100.00
GRAHAM AV., 76; National Mirror Works, Inc., against Tessie W. Byck et al., Mar. 25, 1930 ....$82.66
NEWPORT AV., s w cor and Watkins St.; Automatic Sprinkler Corp. of America against Starr Brothers et al., Dec. 9, 1929. $4,666.67
NEWPORT AV., 246; Kevin Building Corp. against Furniture Frame Factories, Inc., et al., Jan. 3, 1930....$22,941.00

In Bronx County.

RIVER AV, 802; Richmond Fireproof Door Co. against F. D. M., Inc.; Dec. 11, 1929, $310.00
BROADWAY, w s, 327 ft n of 240th St, 100x100; Central Plastering Corp. against Otpin Building Corp. and Alda Holding Corp.; Nov. 28, 1927 ....$550.00

In Queens County.

WASHINGTON TERRACE, w s, 480 ft s of 27th St, 40x100, Beechhurst; Frank Crocitto against Richard Van Twistern, owner; William B. Fickayer, contractor; April 23, 1930. $447.30
DITMARS BLVD, s s, 40 ft w of 72d St, 100x100, Astoria; Brooklyn Radiator Corp. against Mamie Schnauder, owner and contractor; Oct. 8, 1929....$415.00

In Nassau County.

FLORAL PARK—West side of Sycamore St, 140 ft n of Charles St; Floral Park Painting and Decorating Co. against Alice Isabella Kaufmann, owner and contractor. $169.80
GREAT NECK—Southeast cor of Shoreward Place and Shoreward Drive; Paul Schaad against New York Telephone Co., Inc.; Foljohn Corp. and Babor Comeau & Co., contractors $935.94

APARTMENT LEASES.

Professor James T. Shotwell, studio duplex in the semi-cooperative building at 257 West Eighty-sixth Street; Hamilton, Iselin & Co., brokers.

Louis R. Wasey, in 290 Park Avenue; Mrs. H. Berlock, in 1,060 Park Avenue; James W. Prendergast, in 570 Park Avenue; Pease & Elliman, brokers.

Henry Sturz, also Mrs. A. Herbst, in 15 West Eighty-first Street; Harry A. Isaacs and Israel Zimetbaum, in 50 Riverside Drive; L. J. Phillips & Co., brokers.

Dr. Nicholas P. Appy, in 81 Irving Place; Mildred Lindsay, in 81 Irving Place; Gaines, Van Nostrand & Morrison, brokers.

Harris Hyman Jr., in 1,165 Park Avenue; Dr. G. Randolph Manning, in 214 West Fifty-fifth Street; Howard Dodson, in 37 West Seventy-second Street; Albert B. Ashforth, Inc., brokers.

Louis Gold, realty operator, in 1,100 Park Avenue, under construction; Mrs. Robert H. Patterson, in 424 East Fifty-second Street; Ben Lewis, also Miss Alice J. Walsh and Miss E. Belle Allen, in 333 East Fifty-third Street; Herman A. Benjamin, in 433 East Fifty-first Street; Douglas L. Elliman & Co., brokers.

Mrs. Josephine W. Hare, in 168 East Seventy-fourth Street; Dr. John H. Nolan, in 156 East Seventy-ninth Street; Clifford C. Roberts, lessor.

Joseph M. Williams, also Mrs. Pauline Greenthal, in 444 Central Park West; Mrs. Gizella Rosenbaum, also Max Haber, in 225 West 106th Street; Slawson & Hobbs, brokers.

Mrs. John A. Manning, in 212 Eats Forty-eighth Street, from Frank D. Ames; Adelaide J. Pendergast, broker.

Martyne H. Newman, in 180 East Seventy-ninth Street, from Tishman Realty & Construction Company; Herbert E. Peabody, in 277 Park Avenue; A. Charles Morse and Dr. William H. Mencher, in 315 East Sixty-eighth Street; Miss Florence Ellis Hall, in the Buchanan, 155 East Forty-seventh Street; Brown, Wheelock, Harris, Vought & Co., brokers.

Fire Record.

SL—Slight. ND—No damage.
TL—Total loss. CS—Considerable.
TF—Trifling. NG—Not given.

Manhattan.

A. M.	Location.	Occupant.	Damage.
12:10	68 Pitt St.	Pechter Baking Co.	TF
12:55	412 E. 124 St.	E. Crizsky	TF
2:30	119 W. 134 St.	not given	TF
5:30	30 W. 54 St.	not given	TF
7:10	7 Av. and Christopher St.	auto, John Whieth	TF
10:50	1 Av. and 73 St.	auto, D. S. C.	TF
11:55	15 W. 97 St.	Manuel Alcox	NG
P. M.			
12:30	1,234 6 Av.	not given	NG
12:45	In front of 89 10 Av.	auto, not given	NG
8:45	194 Chrystie St.	not given	TF
8:45	116 Lewis St.	not given	NG
9:00	454 E. 81 St.	not given	TF
9:25	225 E. 54 St.	not given	TF

Brooklyn.

A. M.	Location.	Occupant.	Damage.
12:40	90 Baltic St.	not given	SL
9:35	Foot of Washington St.	a lot, not given	ND
10:10	1,658 64th St.	Samuel Cohen	SL
10:40	Remsen Av. and Rutland Rd.	a lot, not given	SL
10:50	1,139 39th St.	not given	SL
11:40	In front of 175 Selley St.	auto, Roulston Grocery Co.	SL
11:50	135 South 8th St.	Hy-Grade Food Products Corp.	SL
P. M.			
2:40	203 Fulton St.	John Cinger	SL
5:50	Int front of 230 and 236 South 1 St.	manhole, Brooklyn Edison Co.	NG
6:15	Ocean and Church Avs.	auto, Peter Sterons	SL
7:35	673 Henry St.	H. C. Bohack Co.	SL
7:40	Av. T and Ocean Parkway	a lot, not given	ND
9:05	In front of 119 Leonard St.	auto, Times Press	SL
9:30	680 3 Av.	not given	ND
10:05	Avenue N and Rockaway Av.	not given	SL

THE WEATHER.

WASHINGTON, D. C., June 12.—The Northwestern disturbance is moving northeastward, with principal centre over Northern Manitoba, with a trough extending southeastward to Wisconsin and thence southwestward to Northern New Mexico.

Pressure is relatively low and falling over the straits of Belle Isle.

High pressure prevails in the Middle and North Atlantic States and eastward over the ocean and pressure is high on the North Pacific Coast.

The outlook is for possibility of local showers over most of the Washington forecast district Friday and Saturday.

Temperatures will rise on Saturday in the Middle Atlantic States and Southern New England.

COUNTRY-WIDE WEATHER CONDITIONS.

In the following record of observations at United States Weather Bureau stations yesterday the temperatures given are the highest during the twelve hours from 8 A. M. to 8 P. M. and the lowest during the preceding twelve hours, from 8 P. M. to 8 A. M.; the barometer reading and condition of weather are those recorded at 8 P. M. and the rainfall is for the twenty-four hours ended at 8 P. M.

Station.	Temperature. High.	Low.	Barometer.	Rainfall.	Weather.
Abilene	88	66	29.70	..	Cloudy
Albany	80	58	30.22	..	Clear
Atlanta	78	64	30.02	..	Cloudy
Atlantic City	66	60	30.28	.02	Foggy
Baltimore	82	60	30.22	..	Cloudy
Bismarck	68	56	29.50	.04	Clear
Boston	66	56	30.30	.03	Clear
Buffalo	84	62	32.10	..	Pt. Cl'dy
Charleston	78	66	30.04	.20	Rain
Chicago	80	58	29.86	.20	Pt. Cl'dy
Cincinnati	84	62	30.00	..	Clear
Cleveland	86	62	30.04	..	Pt. Cl'dy
Denver	86	66	29.50	..	Clear
Detroit	86	62	30.04	..	Cloudy
Galveston	82	74	29.86	.01	Cloudy
Helena	64	50	29.62	..	Clear
Indianapolis	78	58	29.98	..	Clear
Jacksonville	78	72	29.98	..	Cloudy
Kansas City	84	64	29.72	.02	Clear
Los Angeles	72	60	29.80	..	Pt. Cl'dy
Miami	84	78	29.92	.01	Cloudy
Milwaukee	80	54	29.78	.04	Pt. Cl'dy
Minn.-St. Paul	76	58	29.46	.28	Clear
Montreal	82	58	30.18	..	Clear
New Orleans	80	72	29.92	.04	Pt. Cl'dy
New York	74	62	30.29	..	Foggy
Norfolk	80	64	30.20	..	Cloudy
Okla. City	86	66	29.70	..	Cloudy
Omaha	88	60	29.54	..	Pt. Cl'dy
Philadelphia	78	60	30.28	.04	Pt. Cl'dy
Phoenix	100	74	29.52	..	Pt. Cl'dy
Pittsburgh	80	60	30.12	..	Clear
Portland, Me.	68	50	30.30	.66	Foggy
Portland, Ore.	66	54	30.12	..	Cloudy
Raleigh	76	60	30.14	..	Cloudy
Salt Lake City	78	64	29.68	..	Clear
San Antonio	78	66	29.76	2.62	Cloudy
San Diego	66	60	29.80	..	Cloudy
San Francisco	72	56	29.72	..	Clear
Savannah	78	68	30.00	.10	Cloudy
Seattle	60	50	30.06	.24	Cloudy
St. Louis	84	58	29.86	..	Clear
Tampa	82	72	29.98	4.66	Rain
Washington	82	58	30.20	..	Cloudy
Winnipeg	60	54	29.22	1.96	Cloudy

NORTH NEW ENGLAND—Increasing cloudiness Friday, probably followed by showers Friday night or Saturday; not much change in temperature.
SOUTHERN NEW ENGLAND, MARYLAND, EAST PENNSYLVANIA, DELAWARE AND NEW JERSEY—Cloudy, possibly showers Friday and Saturday; slightly warmer Saturday.
EAST NEW YORK—Cloudy, possibly showers Friday and Saturday; warmer in south portion Saturday.
WEST NEW YORK, WEST PENNSYLVANIA—Local showers and thunderstorms Friday and Saturday; slightly cooler Saturday.
DISTRICT OF COLUMBIA—Cloudy, possibly local showers Friday and Saturday; slightly warmer Friday.

NEW YORK CITY WEATHER RECORDS.

Official Temperatures.

3 AM	62	12 M	69	6 PM	69
6 AM	62	1 PM	69	7 PM	69
8 AM	63	2 PM	71	8 PM	64
9 AM	64	3 PM	71	9 PM	62
10 AM	67	4 PM	70	10 PM	62
11 AM	67	5 PM	71		

Average temperature yesterday, 68.
Average same date last year, 72.
Average same date for 46 years, 68.
High yesterday—74 at 4:30 P. M.; low, 62 at 7 A. M.
Barometer—8 A. M., 30.33; 8 P. M., 20.28.
Humidity—8 A. M., 94; 8 P. M., 93.
Wind—8 A. M., northeast, velocity 3 miles; 8 P. M., southeast, velocity 6 miles.
Weather—8 A. M., cloudy; 8 P. M., clear.

Forecast of Flying Weather.

Special to The New York Times.

WASHINGTON, June 12.—The Weather Bureau tonight issued the following flying weather forecast for June 13:

WASHINGTON, D. C., TO LONG ISLAND, N. Y.—Somewhat overcast and risk of showers Friday with moderate to fresh southeast winds near Long Island, moderate southeast and south near Washington up to 1,000 feet, moderate southeast shifting to south at 5,000 feet.
WASHINGTON, D. C., TO NORFOLK, VA.—Mostly overcast and risk of showers Friday with moderate east and southeast winds up to 5,000 feet.
NORFOLK, VA., TO ATLANTA, GA.—Somewhat overcast and risk of showers Friday with moderate east winds up to 1,000 feet, moderate southeast up to 5,000 feet.
WASHINGTON, D. C. TO DAYTON, OHIO—Partly overcast, risk of showers near Washington and local thunder showers near Dayton, moderate southeast and south winds near Washington and fresh south near Dayton up to 1,000 feet, moderate south near Washington and fresh to strong south-southwest near Dayton at 5,000 feet.
UNIONTOWN, PA. TO DETROIT, MICH., DETROIT, MICH. TO RANTOUL, ILL., AND RANTOUL, ILL. TO UNIONTOWN, PA.—Partly overcast, local thunder showers Friday with fresh south winds up to 1,000 feet and fresh to strong south southwest at 5,000 feet.
ZONE ONE—North Atlantic States—Partly overcast over north and somewhat overcast over south portion, risk of light showers on the south coast Friday with moderate south winds over north portion, moderate to fresh southeast over south portion at surface, moderate south winds over south portion and fresh southwest over north portion aloft.
ZONE TWO—Middle Atlantic States—Somewhat overcast, risk of showers Friday with moderate east and southeast winds at surface, moderate to fresh southeast winds over south portions and moderate south over north portion aloft.
ZONE THREE—South Atlantic States—Somewhat overcast, risk of showers Friday with moderate east winds at surface, moderate southeast aloft.
ZONE FIVE—Ohio Valley and Tennessee—Partly overcast, risk of local showers Friday with moderate south winds at surface and aloft.

Weather in Cotton and Grain States.

Special to The New York Times.

WASHINGTON, June 12.—Forecast:
NORTH CAROLINA—Cloudy, possibly showers Friday and Saturday; slightly warmer Saturday.
SOUTH CAROLINA, GEORGIA AND FLORIDA—Cloudy, possibly showers Friday and Saturday.
TENNESSEE—Local showers and thunderstorms probable Friday and Saturday; cooler in west portion Saturday.
KENTUCKY AND OHIO—Local showers and thunderstorms Friday and Saturday; slightly cooler Saturday.
ILLINOIS—Partly cloudy, probably showers in northeast, cooler in north Friday; Saturday, generally fair.
INDIANA—Partly cloudy, probably a shower in north Friday; Saturday, generally fair, not much change in temperature.
LOWER MICHIGAN—Probably showers, cooler in west Friday; Saturday, generally fair.
UPPER MICHIGAN—Probably showers, cooler in northwest Friday; Saturday, generally fair.
WISCONSIN—Generally fair, slightly cooler, preceded by showers in extreme east Friday; Saturday, mostly fair.
MISSOURI—Mostly fair, not much change in temperature Friday and Saturday.
IOWA—Mostly fair, slightly cooler except in north central portion Friday; Saturday mostly fair.
MINNESOTA—Mostly fair, slightly cooler in south Friday; Saturday, mostly fair.
NORTH DAKOTA, SOUTH DAKOTA, NEBRASKA AND KANSAS—Mostly fair, not much change in temperature Friday and Saturday.
LOUISIANA, MISSISSIPPI, ALABAMA, EXTREME NORTHWEST FLORIDA AND EAST TEXAS—Partly cloudy to unsettled Friday and Saturday, with occasional showers near the coast Friday.
ARKANSAS, OKLAHOMA AND WEST TEXAS—Partly cloudy Friday and Saturday.

European Weather.

Special Cables to THE NEW YORK TIMES.

LONDON—Fair yesterday, maximum temperature 76; today's prediction, warmer.
PARIS—Thunderstorms, maximum temperature 61; today's prediction, stormy.
BERLIN—Fair yesterday, maximum temperature 89; today's prediction, fair.
ROME—Fair yesterday, maximum temperature 90; today's prediction, fair.
VIENNA—Fair yesterday, maximum temperature 87; today's prediction fair.

Wills for Probate.

Manhattan.

COLE, HARLAN P. (April 20). Estate, less than $10,000. To Lonie N. Cole, widow, North Tarrytown, N. Y. Rudolph C. Neuendorffer, same address, executor.
COOK, WILLIAM W. (June 4). Estate, more than $200,000. To Association of the Bar of City of New York and N. Y. Law Institute, $25,000 each; Presbyterian Hospital, $100,000 and realty at Rye, N. Y.; Law School of University of Michigan, residue; Regents of University of Michigan, piano and needlework standards; sister and niece, each life estate in $100,000; two nephews, $50,000 each; Emma Laubenheimer, secretary, Springfield Gardens, L. I., life estate in $35,000; Edith M. Trotter, secretary, 295 Clinton Avenue, Brooklyn, life estate in $30,000; sister and niece, $25,000 each; Frank M. Cook, brother, Hillsdale, Mich., and Sarah B. Frankhauser, sister, Chicago, equal interest in decedent's share of parents' estates; brother also gets life estate in $100,000 and stock; seven others get from $5,000 to $10,000 each; Henry L. Hoehl, employe, Port Chester, N. Y., $2,500; Margaret MacKenzie, employe, same address, equivalent of four years' wages. City Bank Farmers Trust Company and John T. Creighton, Ossining, N. Y., executors.
COORSSEN, ANNA (June 6). Estate, $2,500. To Anna Luhmann, daughter, 320 West 108th Street. William L. Coursen, 975 Anderson Avenue, executor.
FUREY, THOMAS J. (May 26). Estate, $5,000. To Margaret Furey, widow and executor, 273 First Avenue.
LEWIS, KATHERINE (May 24). Estate, $2,975. To three children, about $966 each; daughter-in-law, $75. William Haney, Jersey City, N. J., coexecutor, with Charles W. Bradford, son.
ROBERTS, HUGH L. (May 28). Estate, more than $10,000. To Cora J. Roberts, widow and executrix, 788 Riverside Drive, personal and household effects and half residue; Hugh L. Roberts, New Rochelle, and Meredith Roberts, Scarsdale, sons and executors, realty and one-fourth residue each; sister and brother, $1,000 each.
SARACENO, DOMENICA (May 14). Estate, $3,449. To Nicala Saraceno, husband and executor, 540 West Thirty-fifth Street.
VALENTI, ANNA C. (May 22). Estate, $7,144. To Carmelo Valenti, son and executor, 751 Second Avenue, and two other children, equally.

Letters of Administration.

Granted by Surrogate O'Brien on these estates:
ANDERSON, BRIDGET (Oct. 3, 1928). Estate, $450. To Kate Anderson, daughter, 1,472 Amsterdam Avenue. Other heir, daughter.
CARROLL, CHARLES G. (May 27). Estate, $3,000. To James E. Carroll, son, 263 West Twelfth Street. Other heirs, three children.
CHAVES, JOSE E. (May 13). Estate, $10,000. To Ella M. Chaves, widow, 1,060 Park Av. Other heirs, sister and six nieces and nephews.
GREEN, FLORA (June—no date given). Estate, $3,283. To Frederick Green, husband, 71 East Twenty-third Street. Other heirs, two children.
KOOP, JOHN (May 20). Estate, $992. To Emma Koop, aunt, Home for Incurables, 183d Street and Third Avenue, Bronx.
MURPHY, MARY (May 10). Estate, $3,000. To Mary Berrian, niece, Yonkers, N. Y. Other heir, niece.
PERROTT, HENRIETTA (March 21). Estate, $1,131. To William H. Perrott, brother, 212 West Kingsbridge Road. Other heirs, sister and two brothers.
TEBEAU, JOSEPH F. (May 6). Estate, $12,000. To Sybil C. Tebeau, widow, 236 West Seventieth Street. Other heir, sister.
WEINER, MAX (April 25). Estate, $170. To Molly Weiner, widow, 137 Essex Street, and Richard Winolius, nominated administrator. Other heir, brother.

Kings.

DARBY, WILLIAM E. (May 25). Estate, more than $10,000. To Mary W. Darby, widow, executrix, 192 Maple Street.
GOLDEN, ANNIE E. (May 29). Estate, more than $10,000. To Eugene Golden, husband, executrix, 68 Lincoln Avenue, in trust for life; on his death to three sons.
KINSKY, AMELIA (May 31). Estate, about $5,000. To John Kinsky, husband, $5; Henry Kinsky, 326 East 80th Street, Manhattan; John Kinsky, Ozone Park, and Charles Kinsky, 381 Sumpter Street, equal shares in residue.
KOHN, JAMES M. (May 18). Estate, $600. To Howard Kohn, son, 8,301 Bay Parkway Executor, William C. Ritter, 1,217 Bay Parkway.
MITCHELL, JESSIE (March 12). Estate, $1,100. To Gertrude Smith, sister, 379 East 18th Street. Executor, Joseph R. Smith, same address.
MACKAY, R. GORDON. Estate, less than $5,000. To Charles Mackay, brother, Worcester, Mass., books, $500; Anne M. Teitelbaum, friend, executrix, 141 Joralemon Street, personal effects, residue; Bertha Mackay, widow, Hempstead, L. I., $100; brothers and sisters, $500.
RICHARDSON, JENNIE I. (May 17). Estate, about $5,000. To Regina F. Richardson, daughter, Mary Moran, sister, 467 First Street, each one-half.
STRASSMAN, ALBERT (May 17). Estate, more than $1,000. To Laura M. Strassman, widow, executrix, 15 Strong Street.

Bronx.

BECK, ANNA (May 27). Estate, $221 personal. Estate to Mary Foley, friend, 2,155 Bathgate Avenue. Executrix, Agnes M. Craig, 2,611 Davidson Avenue.
FRANK, JOHANNA (May 22). Estate about $60,000 personal. To children, Edward C. Frank, 511 Orchard Avenue, Palisade Park, N. J.; John A. Frank, 856 Kimball Avenue, Yonkers, N. Y., and Lillian McCarthy, 511 Orchard Avenue, Palisade, N. J. Executors, Edward C. Frank and John A. Frank.
GALVIN, CATHERINE (May 17). Estate, $300 personal property. Estate to mother, Katherine Galvin, 1,155 Boston Road, executrix.

Queens.

OTT, JOSEPH (May 31). Estate $2,400 personal. To children, Theresa Mayer, 105-11 103d Drive, South Ozone Park; Anna Durr, of Central Avenue, Valley Stream, and Henry Ott, 12 Devon Street, Lynbrook, L. I. Theresa Mayer, executrix.
STERN, HENRY M. (May 20). Estate more than $1,000 personal. To Pauline Stern, 1,502 Nott Avenue, Far Rockaway, widow and executrix.
STULTS, CATHERINE A. (May 15). Estate, $3,000 real and $1,000 personal. To Ralph Stults, 321 Beach Sixty-seventh Street, Arverne, husband and executor.

Westchester.

DOELL, PAULINE, Mount Vernon (Jan. 2). Estate, more than $27,000. To Letitia Fardette of 172 East First Street, Mount Vernon, granddaughter, $500; Henry Doell, husband, 174 East First Street, Mount Vernon, $7,127; Henry Doell Jr., son, $1,127; Marie Miller, daughter, $9,127. Henry Doell Jr. and Mrs. Miller, executors.

New Jersey.

HUDSON COUNTY.

SCHIMPER, ANNA, Weehawken (May 12). To William Klops, stock in Columbia Amusement Park; Everett Scheuerman, Dispatch Printing Company stock. Elsie, Carl, and Arthur Scheuerman, $4,000 to be divided between them; Mary Maher, $100; residue to Sophie Scheuerman, 568 Oregon Avenue, Grantwood. Charles J. and Sophie Scheuerman, executors.

Letters of Administration.

Granted by Surrogate Christian H. Ritter on these estates.
CONKLIN, ARTHUR V., Huntington, N. Y. (April 18). To widow, Peggy C. Conklin, 28 Hollywood Avenue, Huntington, N. Y., to bring suit.
FOLEY, BRIDGET, Bayonne (April 15). To daughter, Teresa Foley, 118 West Fourteenth Street, Bayonne, with bond of $2,000.
JENSEN, AXEL, Jersey City (May 30). To widow, Nellie Jensen, 117 Sterling Avenue, Jersey City, with bond of $1,000.
LOTAU, ROYAL W., Bayonne (Oct. 3, 1926). To widow, Katharine K. Lotau, Ridgewood Road, Oradell, N. J., with bond of $8,800.
O'REILLY, FRANCES, Jersey City (June 2). To sister, Louise Newton, 72 Beacon Avenue, Jersey City, with bond of $400.
O'GRADY, GEORGE, Bayonne (Jan. 1). To widow, Anna O'Grady, 75 West Sixteenth Street, Bayonne, with bond of $2,000.
OLECK, MARY F., Jersey City (May 17). To Arcangelo Scatuorchio, 160 Brunswick Street, Jersey City, with bond of $800.
PROL, MANUEL, Jersey City (March 24). To sister, Mary Daporta, 16 Broadway, Jersey City, with bond of $10,000.

ESSEX COUNTY.

BORNSTEIN, RACHEL, Newark (May 25). To daughters, Ruth B. Strauss, Florence B. Sachs and Rose Bornstein Goldfarb, jewelry and one-third interest in string of pearls each; husband, Philip Bornstein, $500; B. Strauss, Etta Lindeman and Albert Fuld, executors, residue.
BROOKS, EDWARD JEWETT, East Orange (May 31). To daughter-in-law, Marcella Lamb Brooks, $1,000; daughter, Elinor Brooks, New Jersey property, one-third of cash in bank and one-third residue; wife, Ellen Josephine Brooks, Bluehill and Main property, one-third cash in bank and one-third residue; son, Winfred Mudge Brooks, one-third cash in bank and one-third residue. Ellen Josephine Brooks, Elinor Brooks and Winfred Mudge Brooks, executors.
EGGERT, JOHN J., Belleville (May 29). To wife, Anna Eggert, executrix.
HELM, ADAM, East Orange (May 25). To wife, Barbara Helm, executrix.
JEFFREYS, EMMA A., East Orange (May 28). To son and daughter, William Jeffreys and Margaret E. Richardson, executors.
KROCHL, ANTHONY G., Newark (May 30). To wife, Margaret Krochl, executrix.
SCHARFER, JOHN GEORGE (May 26). To wife, Matilda Schaefer, executrix.
WHITE, ELIZABETH, Newark (May 26). To Salvation Army of New Jersey, $300; to son, Raymond Leroy White, executor, residue.

Estates Appraised.

Manhattan.

BRUNERT, JOSEPH B. (May 12, 1928). Gross assets, $308,165; net, $293,790. To estate of Mattie S. Brunert, $164,540 and life estate in $100,000; twenty others get from $250 to $3,166 each. Chief asset: $234,603 in partnerships or business interests.
KAUFFMANN, CARRIE (Dec. 29, 1928). Gross assets, $706,418; net, $649,224. To Society for Ethical Culture, $3,000; United Relief Work of Society for Ethical Culture, $1,000; Elsman Day Nursery, $500; Jewish Federation, $1,000; Allan L. Kauffmann, son, $305,724; Doris K. Thompson, daughter, $80,906 and life estate in $228,318; two grandchildren, $10,000 trust funds; seven others get varying bequests. Assets: Real, $267,250; securities, $325,569.
STRATON, JOHN R. (Oct. 29, 1929). Gross assets, $27,026; net, $15,052. To Georgia H. Straton, widow. Chief asset: $21,400 in realty.

Kings.

DOOLITTLE, CORNELIA P. (June 19, 1929). Gross assets, $87,332; net, $81,985. To Virginia Doolittle, granddaughter, $2,500; Cleon C. Doolittle, grandson, same; Clarence R. Doolittle, son, $76,985. Executor, Milwood Trust Company. Assets: realty, $9,861; cash, $3,350; personal effects, $570; mortgages, notes and accounts, $565; stocks and bonds, $73,485.

Queens.

HARRISON, EARL S. (Dec. 5, 1928). Gross assets, $23,396; net, $19,053. To Cora L. Harrison, widow. Assets: stocks and bonds, $14,000; realty, $4,500.
IMHOF, BARBARA (April 27). Gross assets, $10,000; net, $9,207. To John, Joseph and Emil Imhof, stepsons, $1,000 each; Rose Wilhelm, daughter, $6,207. Outstanding holdings in realty.
O'NEILL, ANNIE (Jan. 28). Gross assets, $10,586; net, $9,149. To Joseph J. O'Neill, son. Outstanding holdings in realty.
THORNTON, ANNIE (Feb. 15). Gross assets, $26,312; net, $11,966. To Claude L. Thornton, husband. Outstanding holdings in realty.

Fire Department.

These orders issued yesterday:

Special Notice.

The following is hereby promulgated for the information and guidance of the Uniformed Force, to take effect at 9 A. M., June 13.

Directory cards (38), for all fire alarm stations and their locations in the Borough of Brooklyn are issued today.

Two sets of cards shall be delivered to each Assistant Chief of Department, to the Deputy Chief of Department in charge of the Boroughs of Brooklyn and Queens and the Deputy Chief who relieves him. One set to each division, battalion and company, each medical officer and medical office, each chaplain, each Fire Marshal's Office, each Fire Prevention Office and the office of the Division of Places of Public Assembly.

Officers receiving the directory cards shall see that all the new fire alarm stations and their locations, and all changes of location of existing fire alarm stations, promulgated in general orders are placed on the cards, thereby keeping them up to date at all times. As the number of directory cards is limited, Deputy Chiefs of Department shall see that they are delivered as prescribed in this order.

Army Orders and Assignments.

Special to The New York Times.

WASHINGTON, June 12.—The War Department issued the following orders today:

Miscellaneous.

Richmond, Col. H. R., Cavalry, to New Orleans, La., Aug. 30.
Mauborgne, Lt. Col. J. O., Signal Corps, to Washington, D. C.
Alcott, Major R. K., Inf., to Hawaii, Oct. 10.
Tabachnik, Major A., Inf., to Hawaii, Oct. 10, previous orders revoked.
Trumbower, Capt. W. C., Ordnance Dept., orders to Savannah, Ill., from Washington revoked.
Schwalm, Capt. O. C., Veterinary Corps, to Fort Bliss, Texas, about Aug. 21.
Savage, Capt. H. M., Veterinary Corps, to Brooklyn, N. Y.
Washburn, Capt. D. E., Signal Corps, to Panama Canal, Sept. 11.
Cox, 1st Lt. H. M., Veterinary Corps, to Plattsburg Barracks, N. Y.
Powers, 1st Lt. J. J., Q. M. C., to Chicago.
Murtaugh, 1st Lt. J. O., Cavalry, to the Philippines, Nov. 19.
Walker, 2d Lt. W. A., Q. M. C., to Chicago, Ill., Aug. 22.
Lasher, 2d Lt. E. C. R., Q. M. C., to Chicago, Ill., Aug. 22.
Moore, Warrant Oficer C. S., to home and await retirement.

Leaves.

Briggs, Col. A. L., Inf., one month and 10 days.
Jones, Col. F. M., Cavalry, 3 months.
Lynn, Lt. Col. C., Adjutant General's Dept., one day.
Benedict, J. L., General Staff Corps, one month.
Pike, Lt. Col. L. S., Inf., one month and 25 days.
Monahan, 1st Lt. J. W., Air Corps, 2 months.
Burnside, 2d Lt. M. M., Air Corps, 2 months.

Reserve Corps Orders.

These orders issued in the Second Corps Area:

The Headquarters, 77th Division, consisting of the following Reserve officers assigned and attached for training thereto, is ordered to active duty July 6 at Camp Dix, N. J.:
Brig. Gen. Cornelius Vanderbilt, 640 5th Av.
Col. James E. Austin, F.A., 111 W. 90th St.
Lt. Col. Louis J. de Milhau, J.A., Glen Head, L. I.
Lt. Col. Marston E. Drake, Inf., 14 W. 40th St.
Lt. Col. Julian I. Marks, Q.M., 550 W. 158th St.
Lt. Col. Clarence A. Perry, Fin., 7 Portsmouth Pl., Forest Hills, L. I.
Lt. Col. Arthur M. Risdon, A.G., 77-44 Austin St., Forest Hills, L. I.
Lt. Col. James F. Ryder, Ord., 530 W. 122d St.
Lt. Col. Robert A. White, F.A., 619 W. 140th St.
Maj. Louis H. Frohman, Q.M., 37 W. 72d St.
Maj. Donald MacLean, Sig., 130 Columbia Heights.
Capt. Henry D. Valentine, Inf., 10 E. 16th St.
Capt. Basil A. Vandiver, Inf., 22-56 Merchant St., Astoria, L. I.
Capt. Ansley G. White, Inf., 11 Monroe Pl., Brooklyn.
1st Lt. Ross M. Whitbeck, F.A., 1 Lackawanna Plaza, Montclair, N. J.
2d Lt. Roger W. Brett, Inf., Beacon, N. Y.
1st Lt. John T. Parker, Inf., 123 Lincoln Pl., Brooklyn.
Capt. Harmon S. Stratton, Inf., 17 Academy St., Newark, N. J.
Capt. Covert Weymann, A.G., 238 Linden Blvd., Brooklyn.
Capt. Asa Colton, Q.M., 33 Pondfield Rd., West Bronxville, N. Y.
Each officer named will be relieved from active duty July 19.

The 310th Military Police Battalion (Corps), consisting of the following Military Police Reserve officers assigned and attached for training thereto, is ordered to active duty July 27 at Plattsburg Barracks, N. Y.:
Maj. John H. Ayers, 853 E. 17th St., Brooklyn.
Maj. Morris Joseph, 440 Park Av.
Capt. Charles B. Koerbacher, 282 Lincoln Av., Brooklyn.
Capt. Ernest L. Moore, 33-38 73d St., Jackson Heights.
Capt. Lewis R. Sussman, 1,125 Lexington Av.
Capt. Michael Flaschetti, 106 Clinton Av., Brooklyn.
1st Lt. Arthur W. Wallander, 382 E. 199th St.
Each of the officers concerned will be relieved from active duty Aug. 10.

The 314th Military Police Battalion (Corps), consisting of the following Reserve officers assigned and attached for training thereto, is ordered to active duty July 27 at Plattsburg Barracks, New York:
Maj. James J. Gegan, 1,448 E. 8th St., Brooklyn.
Capt. Bernard F. Byrne, 94-18 Park Lane, S. Woodhaven, N. Y.
Capt. Francis A. Travis, 179 Meserole St., Brooklyn.
Capt. Lambert L. Hanson, 107-116 121st St., Richmond Hill.
Capt. Daniel W. Lake, 110-45 168th St., Jamaica.
1st Lt. Joseph Moses, 116-39 197th St., St. Albans, L. I.
1st Lt. Harold A. Devine, 280 Carroll St., Brooklyn.
1st Lt. Arthur L. Shevlin, 88-52 205th St., Hollis, L. I.
Each of the officers concerned will be relieved from active duty Aug. 10.

The 321st Military Police Battalion (army), consisting of the following military police reserve officers, is ordered to active duty, effective July 27, at Plattsburg Barracks, New York:
Major Thomas M. Fay, 94 73d St., Brooklyn.
Major William T. Davis, 3 Copley Rd., Larchmont, N. Y.
Capt. Loon C. Faulkner, The Crest, Echo Hills Dobbs Ferry, N. Y.
Capt. William A. Sullivan, 2,268 Hampden Place, Brooklyn.
Capt. Simon P. Ambraz, 6 Bentley Rd., Great Neck, L. I.
1st Lt. George E. McCartney, 1,595 Macombs Road.
1st Lt. Joseph A. Connerton, Hotel Alamac, 71st and Broadway.
2d Lt. James J. Corrigan, 488 No. Pearl St., Albany, N. Y.
Each of the officers concerned will be relieved from active duty Aug. 10.

The 302d Military Police Battalion (Corps), consisting of the following military police reserve officers assigned and attached for training thereto, is ordered to active duty July 27 at Plattsburg Barracks, New York:
Col. Richard E. Enright, 897 St. Marks Av., Brooklyn.
Capt. Joseph L. Kania, 2,101 Westbury Ct., Brooklyn.
Capt. John O. Dale, 570 Morgan Av., Brooklyn.
Capt. Benjamin J. King, 823 68th St., Brooklyn.
Capt. Alexis Kleinmeier, 221-17 91st Rd., Queens Village.
Capt. Arthur O'Neil, 1,819 72d St., Brooklyn.
1st Lt. William T. Cox, 5,814 Avenue M, Brooklyn.
1st Lt. Francis X. Fay, 443 95th St., Brooklyn.
2d Lt. Philip P. Neuer, 920 East 88th St., Brooklyn.
Each of the officers concerned will be relieved from active duty Aug. 9.

The Headquarters and Headquarters Company, 154th Infantry Brigade, 77th Division, consisting of the following reserve officers assigned and attached for training thereto, is ordered to active duty July 6 at Camp Dix, N. J., for duty with Headquarters 77th Division:
Col. Lemuel L. Bolles, Inf., 5 Lincoln Rd., Great Neck, L. I.
Lt. Col. John H. Clark Jr., Inf., 308 Lincoln St., Flushing.
Capt. James L. Holton, Inf., 344 W. 12th St.
Capt. Lorenzo F. Hagglund, Inf., 71 Bar Beech Rd., Port Washington, L. I.
Capt. Edwin A. Kane, Inf., 611 W. 156th St.
1st Lt. Hiram W. Taylor, Inf., 766 North Broadway, Yonkers.
2d Lt. Lewis A. Reeves, Inf., 544 W. 110th St.
Each of the officers concerned will be relieved from active duty July 19.

The Headquarters and Headquarters Company, 153d Infantry Brigade, 77th Division, consisting of the following Reserve officers assigned and attached for training thereto, is ordered to active duty July 6, at Camp Dix, N. J., for duty with Headquarters 77th Division:
Col. Cornelius W. Wickersham, 235 Briar Crossing, Cedarhurst, L. I.
Major Henry C. Bate, 34-36 91st St., Jackson Heights.
Major Payne Williams, 102 Warren St.
1st Lt. Charles W. Ficke, 611 East 179th St.
1st Lt. Frank S. Rowley, 18 Maple Av., Floral Park, N. Y.
1st Lt. James F. O'Hanlon, Harvard Club.
Each of the officers concerned will be relieved from active duty July 19.

The following Reserve officers, recently promoted, are assigned to organizations as indicated below:

77TH DIVISION.

Major Henry J. Amy, FA.-Res., East 40th St.
Capt. Albert W. Johnson, Inf.-Res., 1,041 North Av., New Rochelle, N. Y.

SECOND COAST ARTILLERY DISTRICT

1st Lt. Numan A. Martell, CA.-Res., 3,960 Carolin St., Long Island City.

61ST CAVALRY DIVISION.

Major Frank G. Lillyman, Vet.-Res., Binghamton Hospital, Binghamton, N. Y.

FIELD ARTILLERY GROUP.

1st Lt. Richard K. Paynter Jr., FA.-Res., 10 Bowne Av., Flushing.

The following Reserve officers, unassigned, are assigned to organizations as indicated below:

77TH DIVISION.

2d Lt. Lyle Replogle, Inf.-Res., Tennis Apts., Forest Hills, N. Y.

SECOND COAST ARTILLERY DISTRICT.

2d Lt. Kyle L. Morris, CA.-Res., Pearl River, N. Y.

7TH RADIO CO. (REG. ARMY) INACTIVE.

2d Lt. Horace M. Wood, Sig.-Res., 324 Goundry St., North Tonowanda, N. Y.
2d Lt. Irving S. Bailey, Inf.-Res., is relieved from assignment to the 98th Div. (Moved to 3d Corps Area).
2d. Lt. Lawrence J. Cuddiro, Inf.-Res., is relieved from assignment to the Corps Area Service Command, Camp Dix, N. J., and attachment for training to the 77th Div. (Moved to 1st Corps Area).
2d Lt. Francis P. Heffernan, Inf.-Res., Pabius, N. Y., is relieved from assignment to the 41st Infantry (Regular Army, Inactive) and is attached for training to the 98th Division. (Not eligible for assignment, active duty or promotion).
1st Lt. Henry D. Hunt, Med.-Res., 73 S. Pine Av., Albany, N. Y., is relieved from assignment to General Hospital 130 (Regular Army, Inactive), and is attached for training to the Corps Area Service Command, Headquarters 2d Corps Area, Governors Island, N. Y. (Not eligible for assignment, active duty or promotion).
2d Lt. Frank E. Moore Jr., Engr.-Res., 351 West End Av., is relieved from assignment to the 439th Engineer (Sep.) Battalion and is attached for training thereto. (Not eligible for assignment, active duty or promotion).
1st Lt. James E. Phelps, Med.-Res., 263 Park Av., Paterson, N. J., is relieved from assignment to the 490th Railway Battalion and is attached for training to the Corps Area Service Command, Headquarters 2d Corps Area, Governors Island, N. Y. (Not eligible for assignment, active duty or promotion).
1st Lt. Milton J. Schulz, Med.-Res., 1,288 Genesee St., Buffalo, N. Y., is relieved from assignment to General Hospital, No. 167 and is attached for training to the Corps Area Service Command, Headquarters 2d Corps Area, Governors Island, N. Y. (Not eligible for assignment, active duty or promotion).
2d Lt. William T. Rapioo, QM-Res., 813 W. 179th St. is attached for training to the Corps Area Service Command, Headquarters 2d Corps Area, Governors Island, N. Y. (Not eligible for assignment, active duty or promotion).
2d Lt. Frederick P. Struckman, MP-Res., 628 Bedford Av., Brooklyn, N. Y., is attached for training to the 77th Division. (Not eligible for assignment, active duty or promotion).
Capt. Albert A. Ankonbrandt, Med.-Res., 3,752 89th St., Jackson Heights, is relieved from assignment to the 374th Medical Regiment. (Emergency Officers' Retired List).

Naval Orders.

Special to The New York Times.

WASHINGTON, June 12.—The Bureau of Navigation issued the following orders today, dated June 10:

CAPTAINS.

Cole, C. W., to the West Virginia.
McDowell, W., to home.
Woodson, B., to Destroyer Squadrons, Scouting Fleet, as chief of staff.

COMMANDER.

Lucas, C. A., to Boston, Mass.

LIEUTENANT COMMANDERS.

Braine, C. E., to Submarine Division, Battle Fleet.
Mitscher, M. A., to Washington, D. C.
Lewis, J. M., to the Monocacy.
Tisdale, R. D., to continue duty in command of the Palos.
Truesdell, C. S., to United States.

LIEUTENANT.

Duncan, J. H., to the Idaho.

LIEUTENANTS (JUNIOR).

Dyer, T. H., to the Badger.
Walsh, J. F., to the Cole.
Kemper, A. M., to the Palos.

ENSIGNS.

Ballinger, R. R., to Nicaragua.
Hewett, L. H., to the Mervine.
High, P. L., to Nicaragua.
Johnson, R. L., to Battleship Divisions, Battle Fleet.
Lindell, E. D., to the United States.
Gates, B. M., to the Monocacy.

WARRANT OFFICERS.

Kemmer, Chief Mach. J. E., to treatment naval hospital, San Diego, Cal.
Levan, Chief Mach. P. R., to the Argonne, previous orders revoked.

The following Lieutenants (junior) of the Medical Corps to duty at naval hospitals at stations indicated:
R. K. Hoch, James W. Shumate, Newport, R. I.; O. W. Wickstrom, Portsmouth, N. H.; T. L. Allman, G. F. Blodgett, M. V. Brown, B. Dalton, G. H. Ekblad, F. C. Harris, R. C. Young, New York, N. Y.; F. A. Brunson, J. C. Early Jr., Norfolk, Va.; J. R. Reid Jr., Norfolk, Va.; H. C. Pearson, A. J. Walter, Pensacola, Fla.; O. W. Chenault, R. A. Cooper, E. L. Nefflen, J. T. Smith, Boston, Mass.; J. V. Land, J. A. Workman, Philadelphia, Pa.; R. W. Babione, R. O. Douthat, E. P. Madden, J. A. Millspaugh, Great Lakes, Ill.; W. A. Coole, E. W. Jones, E. T. Knowles, G. N. Raines, B. E. Twitchell, G. W. Wright, Mare Island, Cal.; A. C. Abernathy, P. M. Crossland, S. B. Estes, J. T. Miser, L. A. Newton, A. C. Traweck Jr., R. L. Weir, San Diego, Cal.; A. W. Eyer, C. B. Fulghum, D. M. Segrest, Washington, D. C.

Death Announced.

Lt. Com. Walter James Manion, retired, died, June, at St. Elizabeth's Hospital, Washing, D. C.

Movements of Naval Vessels.

Special to The New York Times.

WASHINGTON, June 12.—Movements of vessels follow, all dates are June 11 unless specified:
Charleston to Charleston yard, June 12: Breckinridge, Biddle, Bernadou, Dupont.
San Diego to Mare Island: Burns, Kingfisher, Ramsay.
Charleston to sea, June 12: Fairfax, Leary.
Charleston yard to sea, June 12: Hale, Cole.
Balboa to San Pedro-San Diego Area: Litchfield, Langley, Maryland, Nevada, Oklahoma, Preble, Sicard.
Babbit, at San Diego.
Brooks, at Salem, Mass.
Colorado, at Tompkinsville.
Denver, at Cristobal, June 12.
Eagle 19, Portland, Me., to Boston, June 12.
Kane, at Salem, Mass.
Kewaydin, Hampton Roads to Yorktown, June 12.
Los Angeles, at Lakehurst, June 12.
Mindanao, Canton to Hong Kong, June 12.
Mississippi, New London to Charleston Lightship.
Marblehead, Tompkinsville to New York yard, June 12.
Ontario, at Tutuila.
Owl, Annapolis to Hampton Roads.
SC-440, 326, Annapolis to Poughkeepsie via Philadelphia yard and Princeton, N. J.
Sacramento, Basseterre to Christiansted, St. Croix.
Saratoga, at Balboa.
Sirius, Balboa to Corinto.
Tattnall, at San Pedro.
Taylor, at Charleston.
Trenton, at New York yard, June 12.
Vega, Cristobal to Guantanamo Bay.
Woodcock, at Port au Prince.

Notice.

Brazilian cruisers Bahia and Grande do Sul arrived at the New York navy yard June 11.
The commander of Destroyer Squadron 15 shifted his broad command pennant to the Pillsbury June 12; administration office remains in the Blackhawk.
Mail for the Colorado, care Postmaster, New York City, and for the Saratoga, care Postmaster, San Pedro, Cal.

Coast Guard Orders.

Special to The New York Times.

WASHINGTON, June 12.—The following Coast Guard orders were announced today:

COMMISSIONED OFFICERS.

Commander L. T. Chalker, to the Saranac.
Commander M. J. Ryan, assigned as Chief of Staff, Destroyer Force.
Commander J. L. Ahern, to General Coast Guard Court, at New York.
Commander W. K. Thompson, to the Gresham, Stapleton, N. Y.
Lt. Commander J. F. Farley Jr., assigned as Ordnance Officer, Destroyer Force.
Lt. Commander F. W. Brown, to the Wilkes.
Lt. Commander J. E. Stika, to New York Division.
Lt. E. S. Moale, to the Yamacraw, Savannah, Ga.
Lt. E. Desses, to Patrol Boat CG-203.
Lt. C. L. Duke, to Section Base 9, Cape May, N. J.

WARRANT OFFICERS.

Machinist G. C. Meyer, to the Tuscora, St. Petersburg, Fla.
Pay Clerk M. J. Morgan, to Navy Yard, Philadelphia, Pa.
Chief Machinist D. M. Moore, to the Gresham, New York City.
Pay Clerk A. Trattler, to the Pontchartrain, Mobile, Ala.
Pay Clerk V. L. McLean, to Section Base 20, Fernandina, Fla.
Gunner H. S. Harris, to the Itasca, Oakland, Cal.
Pay Clerk A. J. MacLean, to the Itasca, Oakland, Cal.
Boatswain R. Thorsen, to Division 3, Destroyer Force.
Boatswain H. F. Huber, to Division 1, Destroyer Force.
Boatswain G. F. Morin, to Division 2, Destroyer Force.
Boatswain N. D. Scull, to Division 2, Destroyer Force.
Boatswain T. Bratz, to Division 1, Destroyer Force.
Boatswain C. H. Bartlett, to Division 3, Destroyer Force.
Boatswain J. R. Balderson, to Division 1, Destroyer Force.
Boatswain J. F. Janssens, to Grand Marais Station, Eleventh District.
Boatswain H. Miller, to Two Rivers Station, Eleventh District.
Machinist K. F. Svenningson, to the Pequot, Curtis Bay, Md.

Coast Guard Vessels.

Special to The New York Times.

WASHINGTON, June 12.—These movements of Coast Guard vessels were announced today:
The Champlain and Mendota left New London on a practice cruise with cadets, June 9.
The Chelan left Seattle for Unalaska, Alaska, June 9.

BUSINESS OPPORTUNITIES

Bank and Business References Required.
Rate $1.00 an agate line daily; $1.20 Sunday.
Closing time for Sunday Insertions 8 P. M. Friday.

CAPITAL WANTED.

HALF INTEREST IN NATIONAL CASH business without debts to desirable associate with $10,000 cash or $5,000 and good credit; liberal weekly salary from steadily increasing profits; thorough investigation after exchange of references. A. G., 480 Times.

EXPERIENCED BUSINESS EXECUTIVE. To run factory to capacity by extending sales into whole Metropolitan district; $20,000 investment will give control to man with character and ability; large profits. 1502 N. Y. Times Newark, N. J.

A GROWING CORPORATION REQUIRING additional $50,000 capital will arrange for good return and security. Z 2677 Times Annex.

HAVE PATENTED ARTICLE, CAN BE manufactured about a dollar and sold for ten; want financing. B 29 Times.

BUSINESS CONNECTIONS.

YOUNG SALES EXECUTIVE, 32, RECORD of proven ability, will represent high-class manufacturer. B 920 Times Downtown.

Distributers Wanted.

MEN WITH $2,000 TO $5,000. Man for each State wanted to handle wonderful new invention which reproduces photographic copies of letters, documents, films, prints, &c., without the use of camera; very inexpensive; can show hundreds leading concerns now using our process. Danlis Company, 1,860 Broadway.

DISTRIBUTER FOR KELWAX, THE SUPER wax polish for autos; easy to sell; great repeater; used by very best concerns; does a better job with half the work. Kelwax Corp., 1,420 N. Carlisle St., Philadelphia.

Stores, Department & Concessions for Rent.

ATLANTIC CITY—BOARDWALK SPACE and window to let; gowns or millinery; high-class shop; wonderful opportunity. Write Art Shop, 2,905 Boardwalk.

WINDOW AND STORE SPACE TO LET. Drug Store, 84 West Broadway.

FOR SALE.

Plants and Factories.

PRINTING BUSINESS For Sale. Modern plant with outstanding clientele, volume average $125,000, capacity over double; present owner establishing sales promotion service; Standard Appraisal Co.'s appraisal; splendid lease; roomy headquarters in central Manhattan; price less than $100,000; $25,000 cash, three years for balance. Present owner can continue part time with business for year; references and financial statements exchanged; ideal private plant for manufacturer using large volume of direct-mail and dealer-help printing. R 514 Times.

INDUSTRIAL PLANT, COMPLETELY equipped; unusual offering for manufacturing wood novelties or furniture; abundant raw material; good buildings; located near Bangor, Me., on the Canadian Pacific R. R.; low freight rates available; terms and price reasonable. For further particulars phone, write or wire Colson Real Estate, 91 State St., Albany, N. Y. 4-1631.

Stores and Shops.

SHOE STORES FOR SALE—CHAIN SHOE stores breaking up; opportunity for men with little money; business good; right leases; reasonable rent; good locations; all in New Jersey. Y 2068 Times Annex.

FULLY EQUIPPED BEAUTY PARLOR; new 22-story hotel. 145 East 23d St.

UNUSUAL OPPORTUNITY FOR ENERGETic man to buy old established window shade business, New Jersey; very profitable; owner wishes to retire. Y 2016 Times Annex.

STORE, COMPLETELY EQUIPPED, SUITable luncheonette, soft drinks, situated busy section of Heights; subway station. 1,422 St. Nicholas Av.

Restaurants and Tea Rooms.

LUNCHEONETTE AND FOUNTAIN AT Madison Av. and 27th, opposite N. Y. Life Building; wonderful opportunity for quick buyer. Inquire 11 West 42d. Room 518.

RESTAURANT, EXCELLENT LOCATION, seats 125; complete modern equipment; attractive proposition. Triangle 4791.

Miscellaneous.

ADIRONDACK MOUNTAINS—3 GAS STAtions on United States routes, hotels, private camps. Earl Woodward, Hadley, N. Y.

BUSINESS SERVICE.

CORPORATIONS ORGANIZED: NEW YORK, New Jersey, $90; Delaware, $85; includes fees, outfit. Marks, 1,547 Broadway. Chickering 1622.

DEBTS COLLECTED EVERYWHERE; NO charge unless successful. 1,170 Broadway. Caledonia 7819. M. C. Garretson & Co.

BUSINESS LOANS.

MACHINERY, AUTOMOBILE, ESTATE loans; quickly, pleasantly, confidential; large company. Equity, 1,776 Broadway.

LOANS TO HEIRS AGAINST ESTATES. Estate Fiscal Company, Room 1017, 220 5th Av., New York. Ashland 4358.

INSTALMENT NOTES, ACCOUNTS PURchased. Industrial Credit Corp., 175 5th Av. Algonquin 1774.

LOANS, $400 TO $1,000 ON REAL ESTATE, &c. Mayer, 50 East 42d.

EDUCATIONAL

PREPARATORY.

DWIGHT SCHOOL | SUMMER TERM Begins July 1 | 72 Park Ave. N.Y. Bet. 38-39

COLLEGE entrance; English, mathematics, physics, history, languages; students rapidly advanced; also adults; individual. Heidemann-Bryan's, 105 W. 94th.

BUSINESS.

Accountancy
Secretarial Practise and English classes forming. Telephone BARclay 8200. Ask for copy of the Institute Bulletin.
Pace Institute, 225 Broadway, N. Y.

Merchants & Bankers
BUSINESS AND SECRETARIAL SCHOOLS
Day-Evening. Open All Summer.
S. C. Estey, Director
122 East 42d St. (Chanin Bldg.) Lex. 2406
St. Nicholas Ave. at 181st St. Wads. 9719

PRATT SCHOOL, 62 West 45th Street. SECRETARIAL TRAINING. Individual Instruction. Open All Summer.

LANGUAGE.

FRENCH Spanish, Italian, German; native teachers; conversational method; private lesson 75c; short course daily 9 to 9. Fisher's School of Languages, 1264 Lexington Ave. (bet. 85th-86th).

DANCING.

ARTHUR MURRAY
ANNOUNCES
SUMMER RATES
America's finest teachers of ballroom dancing. Private and also class lessons. Your dancing analyzed without charge. 72 E. 43d St.

AMBASSADOR STUDIO
Private ballroom instruction for beginners by patient, conscientious teachers. Visit the studio and accept a trial lesson. 3 E. 43d St.

MARJORIE TOWNSEND—Individual instruction modern ballroom dancing. 46 West 56th. Circle 1044.

BETTY LEE STUDIO—Beginners' specialists. Arthur Murray method. 3 East 43d St.

SPECIAL.

SELF-CONSCIOUSNESS overcome, social assurance conversation diction, personality developed. Mlle Louise, Park Central. Circle 8000.

BANKRUPTCY SALES.

U. S. DISTRICT COURT, SO. DIS. N. Y.
Underwriters' Salvage Co. of N. Y.,
U. S. Auctioneer, sells, June 18, 1930,
10:30 A. M., 181-183 Canal St.,
Manhattan, assets of
LOUIS R. FRANK, INC.
Large Stock Furniture, Suites, Fixtures.
IRVING TRUST COMPANY, Receiver.
Inspection dates: June 16 & 17.

U. S. DISTRICT COURT, SO. DIS. N. Y.
Underwriters' Salvage Co. of N. Y.,
U. S. Auctioneer, sells, June 18, 1930,
10:30 A. M., 302 West 12th St., Manhattan,
assets of BRENNAN, MORAN & McGOWAN, INC. 49107, Steamfitters, Contractors & Plumbers Supplies, Fixtures.
IRVING TRUST COMPANY, Receiver.
Inspection dates: June 16 & 17.

U. S. DISTRICT COURT, SO. DIS. N. Y.
Underwriters' Salvage Co. of N. Y.,
U. S. Auctioneer, sells, June 13, 1930,
10:30 A. M., 1334 Webster Av.,
Bronx, assets of
BARNOW FURNITURE CO. T/a
ALLIED FURNITURE SALES CO., 49876.
Furniture, Desks, Tables, Beds, Vanities.
Fixt. also Diamond T Truck, Eng. 58783.
IRVING TRUST COMPANY, Receiver.

LATEST DEALINGS IN THE REAL ESTATE FIELD

LOANS PLACED HERE TOTAL $13,000,000

Record Financing Is Reported on Properties in the Metropolitan Area.

LARGEST IS ON 3D AV. SITE

Builders Get $3,000,000 for 35-Story Offices—$4,000,000 Advanced by Metropolitan.

New financing totaling about $13,000,000 and secured by mortgages on properties in the metropolitan area was announced yesterday by brokers and lending institutions. Included in this sum were two large Manhattan loans, one for $3,000,000 on a Third Avenue site and another for $1,500,000 on a hotel in the Gramercy Park area.

Mortgages recorded in the Register's office yesterday also reached a high total and included an item of $2,400,000 on a Morris Street blockfront in lower Manhattan.

This large flow of investment funds into real estate channels was the high spot of yesterday's market, which was largely lacking in announcements of property sales and leasehold deals.

The Third Avenue loan of $3,000,000 was made by the General Realty and Utilities Corporation to the Grand Central Construction Corporation (Arnold Gottlieb, Nathan Picket and Judis & Silverson) for erection of a thirty-five-story office building at the northwest corner of Forty-fourth Street. Plans for the structure were prepared by Ely Jacques Kahn, architect, and filed on Monday. Construction work is to start at once and the contract has been awarded to the Magoba Construction Company. The site fronts 170 feet on the street and 100 feet on Third Avenue. Cross & Brown will manage the proposed building.

The Gramery Park Hotel Corporation, A. M. Bing, president, obtained through Hughes & Hammond, mortgage brokers, a first mortgage of $1,500,000 on the Gramercy Hotel property, consisting of a sixteen-story annex at the northwest corner of Lexington Avenue and Twenty-first Street. The loan is at 5½ per cent for five years.

Simultaneously with announcement of record financing volume in the New York area, the Metropolitan Life Insurance Company reported that it had placed loans throughout the country totaling $4,000,000.

Weekly reports by two lending institutions yesterday showed financing totaling about $8,000,000 on holdings scattered throughout Manhattan and the Bronx, Brooklyn, Long Island and Westchester. The New York Title and Mortgage Company approved loans totaling $4,763,450 distributed as follows: In Manhattan and the Bronx, $3,345,000; in Brooklyn, $1,114,950, and in White Plains, $303,500.

The Home Title Insurance Company announced acceptance of $3,157,225 in loans on Brooklyn and Long Island real estate.

Smaller scattering loans were placed as follows:

Manhattan.

Twelve-story apartment house at 599 West End Avenue, southwest corner of Eighty-ninth Street, $135,000 first mortgage for the 599 West End Avenue Corporation, Charles Lask, treasurer; Quinlan & Leland, brokers.

Five-story apartment house at 21 East 108th Street, $22,000 first mortgage at 6 per cent for five years; Leon S. Altmayer and Louis Carreau, brokers.

Brooklyn.

Six-story apartment house to be erected at the northwest corner of Dorchester Road and Eighteenth Street, $95,000 building loan for Mrs. Mary M. Connolly and Robert A. Connolly; advanced by the Lawyers Mortgage Company; Charles Kellogg, broker.

Two-story building at 2,122 Eighty-sixth Street, $15,000 first mortgage at 6 per cent for three years for the Wessman Realty Company; the Pilgrim Trading Corporation, brokers.

Queens.

Seventy-five brick homes and garages to be erected by the Alden Terrace Homes Corporation at Rego Park, $300,000 at 5½ per cent; advanced by the Williamsburgh Savings Bank of Brooklyn.

Property at the southeast corner of Jamaica and Third Avenues, Astoria, $10,000 first mortgage for five years for Henry Mehrtens; Hosinger & Bode, brokers.

Nassau.

Bank and office building at the southeast corner of Grand Avenue and Sunrise Highway, Baldwin, $85,000 for the Sunrise National Corporation; Thomas J. O'Reilly, broker.

To Build Apartment on School Site.

Construction of a six-story apartment house on the site of the Edwards School for Children in Shore Road, south of Ninety-second Street, Brooklyn, will begin about July 1, it was reported yesterday. Plans of the house, to cost $175,000, were filed recently by Benjamin Braunstein, the architect, for the Shore Road Development Company, Philip Swirsky, president. This is the first apartment house to be erected in the street, until recently restricted to small homes.

Hazardous Service Recognized.

Owen Y. Eachus, superintendent of steel construction for the Thompson-Starrett Company, Inc., is to receive a certificate and platinum watch in recognition of his twenty-five years of continuous service in "the most hazardous branch of modern building construction," the company announced yesterday.

Investor Buys Sheridan Av. Flat.

The Montaye Building Corporation sold to an investing client of Maurice I Strunsky and Nathan Strunsky the six and eight story apartment house at the northwest corner of Sheridan Avenue and 172d Street. The house contains 215 apartments and occupies a plot of eighteen lots. It was sold for all cash above a first mortgage of $830,000.

Gets $100,000 Irvington Estate.

R. E. Bell has bought for an all-year home the property of the late Mrs. Edwin B. Katté in Rubera Lane, Irvington-on-Hudson, known as Lane's End. The four-acre estate, held at $100,000, includes a stucco house of thirteen rooms and four baths. Kenneth Ives & Co. were the brokers.

Pell Rents Sands Point House.

Theodore Roosevelt Pell has leased for the Summer his home in Sands Point, L. I., to Paul Johnson, president of the Union Gas Company. Adelaide J. Pendergast was the broker.

REAL ESTATE NOTES.

Moorhead Kennedy has purchased an apartment of twelve rooms and four baths in 1 Beekman Place from Arthur Woods and David M. Milton, syndicate managers for the building, through Douglas Gibbons & Co., brokers.

Douglas L. Elliman & Co. were the brokers in the sale of the house at 5 East Seventy-third Street to Le Roy W. Baldwin, reported recently.

Adams & Co. were the brokers in the sale of the twelve-story loft building at 729 Broadway for the Tiffany Realty Company to Max Weiss. Joseph G. Abramson represented the seller.

Plans for altering the four-story dwelling at 52 East Ninety-first Street at a cost of $10,000 were filed with the Manhattan Bureau of Buildings yesterday by J. E. Kirchein, the architect. E. Singer, the owner, lives in the house.

East 48th St. Site Leased For New Apartment Hotel

Lane Ogle, Inc., Long Island City engineers, have leased 144-152 East Forty-eighth Street, adjoining the Hotel Lexington, from the Shelton Holding Corporation, James T. Lee, president, for a sixteen-story apartment hotel. Construction of the proposed building will start immediately after the five four-story houses now on the site have been razed.

The property is 100 by 100 feet, near Lexington Avenue. Plans for the proposed apartment hotel are being prepared by Sugarman & Berger, architects. The lease is for sixty-three years.

SALES IN NEW JERSEY.

Jersey City House Transferred —Kresge Leases in Newark.

Mrs. Vincenza Rossi has bought for occupancy a two-family house at 85 Carlton Avenue, between Hudson Boulevard and Montrose Avenue, Jersey City, on a plot 25 by 100 feet. J. I. Kislak, Inc., arranged the sale for Antonio and Lauretta Zurro.

The Kresge Department Store leased 50,000 square feet in a building 500 feet long at Empire Street and Frelinghuysen Avenue, Newark. The space is to be used as an additional delivery and service station. Louis Kamm, Inc., was the broker.

Louis Goldfarb and Philip Parnes sold to the Florence Investment Company the three-story brick dwelling with store at 239 Jackson Avenue, near Bayview Avenue, Jersey City.

Giacomo Mailaro bought a two-story frame taxpayer at 643 Ocean Avenue, Jersey City, from Angelo Loiacomo.

Robert Anderson sold to J. W. Greene, Inc., a three-story brick house at 24 Wayne Street, Jersey City.

Peter F. Ghee purchased the three-story frame flat with store at 74 Cambridge Avenue, corner of Griffith Street, Jersey City, from Wladyslaw Bolenski.

The three three-story brick buildings with stores at 5,500-02 Boulevard West, near Thirty-seventh Street, North Bergen, have been sold by the Boulevard Investment Company, Charles M. Halpern, president, to Walter C. Moser.

Antonio Mascellino sold 25 Bergenline Avenue, Guttenberg, a two-story frame taxpayer, to the Jefferson Holding Company.

Anthony Forziati of North Bergen bought a two-story brick warehouse on a plot 49 by 108 feet at the southeast corner of Twelfth and Jackson Streets, West New York, from the North Hudson Grocery Company.

Edward W. MacEvoy of East Orange, who is connected with the Kearny plant of the Western Electric Company, bought for all-year use a log cabin on the west shore of Fayson Lake, near Butler, being developed by Mayor Frank B. Fay of Kinnelon Borough and his son. Dr. Eugene Lyman Fisk, head of the Life Extension Institute, is moving into a new cabin in the same development. Miss Linda Duncombe of Goldman, Sachs & Co. of New York; Lester Moss of Nutley, manager of the Harrison Glass Works division of the General Electric Company, and Henry L. Gebhardt of Grantwood, a scenic artist, also have acquired parcels in the vicinity.

$2,400,000 LOAN RECORDED.

Morris Street Block Is Financed at 6 Per Cent.

On the block fronting on the south side of Morris Street, from West to Washington Streets, 75 feet deep, the 21 West Street Corporation, Alfred Rheinstein, president, gave a mortgage to the General Realty and Utilities Corporation for $2,400,000, due on demand at 6 per cent. The Gening Realty Corporation, Alexander S. Bing, president, holds a second mortgage for $500,000 on the premises. The loan has just been recorded in the Register's Office.

The Brooklyn Savings Bank has agreed with Margaret Riedy to extend to May 1, 1935, the mortgage for $540,000, which it holds on 310 West End Avenue, at the southeast corner of Seventy-fifth Street, at 5½ per cent, $4,000 to be paid off semi-annually. Other loans were recorded as follows:

Two mortgages totaling $90,000 held by the Realty Operating Company, G. Palen Snow, president, from the Broadway & Arden Realty Corporation, Harold D. Menken, president, have been consolidated as one lien for that amount on the property at the southeast corner of Broadway and Arden Street, 142 feet on Broadway and 245 feet on the street, due June 10, 1931, at 6 per cent.

The Lawyers Mortgage Company took a demand mortgage for $35,000, at 5½ per cent, from Charles Kiesewetter, on 1,107 Lexington Avenue, on a lot, 16 feet 8 inches wide, about 52 feet north of Seventy-seventh Street.

On the property at 590 Fifth Avenue, 27½ by 100 feet, just south of Forty-eight Street, Rudolph M. Haan gave a mortgage for $80,000, due June 1, 1935, at 6 per cent, to the New York Trust Company, there being a prior mortgage thereon for $350,000, held by the Bank for Savings.

Seven mortgages held by the Central Savings Bank on 333-337 East Eighty-eighth Street, on a plot, 75 feet wide, about 125 feet west of First Avenue, owned by the A. E. H. M. Corporation, Max Herman, president, have been consolidated as one first lien of $63,000, due June 3, 1935, at 6 per cent.

The Title Guarantee and Trust Company has extended its mortgage for $60,000 on 32 to 36 West 111th Street, owned by Park Estates Corporation, Congreve Jackson, president, to June 1, 1933, at 6 per cent.

The Title Guarantee and Trust Company has extended two mortgages totaling $50,000 on 503-505 West 124th Street, owned by the Hall-Lary-Cooke Realty Company, Inc., Jennie H. Lary, president, to June 3, 1935, at 6 per cent.

On the premises at 205 West Street, on a lot, 24 feet wide, adjoining the south corner of Harrison Street, the Z. & G. Realty Company, Inc., Isidor Zelin, president, gave a mortgage for $14,000 to the trustees of Lorillard Spencer 2d, and this is combined with another mortgage held by the trustees to make a single lien of $30,000 thereon, due June 15, 1935, at 6 per cent.

The Title Guarantee and Trust Company lent $42,000 more to J. and R. Lamb, a corporation, Karl B. Lamb, vice president and treasurer, on 323-327 Sixth Avenue, 74 feet, 1¼-inch of frontage, known as the Ecclesiastical Art Works, and the abutting property in the rear at 14 and 16 Cornelia Street, 52¾ feet wide, this being consolidated with five other mortgages held by the guarantee company to make a single lien of $120,000 to cover all these premises, due according to the bond.

The City Bank Farmers Trust Company has extended its mortgage for $190,000 on 1,236-1,246 Lexington Avenue and 128-132 East Eighty-fourth Street, owned by Emily Krauss, to June 5, 1935, at 5½ per cent. These premises are held under lease by the Sudan Realty Corporation and this mortgage is subordinated to the lease.

The Bowery Savings Bank has agreed with Harry H. Kutner to combine three mortgages which it holds on 230-240 East Eighty-sixth Street to form one lien of $300,000 thereon, due June 5, 1935, at 5½ per cent.

When Emily Blasius sold to 321 West Forty-fourth Street, Inc., Albert Warner, vice president, the property at 315 West Forty-fourth Street, a lot, 25 feet wide, about 200 feet west of Eighth Avenue, she took back a purchase money mortgage for $60,000, due June 10, 1935, at 6 per cent, with the privilege to prepay on thirty days' notice.

WILL SUE CITY FOR TAX ON FEDERAL PROPERTY

Justice Department to Contest $500,000 Levies on Building at 45 Broadway

Special to The New York Times.

WASHINGTON, June 12.—Instructions have been transmitted to the United States Attorney for the Southern District of New York regarding a proposed suit to be filed against the City of New York involving the question of alleged improper taxes levied upon Federal government land, the Justice Department announced today.

"The issues in the case," the department said, "arose out of the fact that the United States Shipping Board purchased an office building known as 45 Broadway. At the time of the purchase the title was taken and held in the name of the Fleet Corporation, although the United States advanced the entire consideration and was the sole beneficial owner.

"In April, 1923, the Fleet Corporation conveyed the building to the United States. However, it is disclosed that for the years 1920 to 1930 the City of New York has assessed and levied taxes on the property, which in the aggregate, exclusive of interest and penalties, amounts to upward of $500,000.

"The belief is entertained as a basis for this proposed suit that decisions of Federal courts in a number of cases warrants a decree being rendered canceling the taxes and enjoining their collection."

WESTCHESTER DEALS.

Estate in Bedford Centre and Croton Falls Acreage Sold.

C. Minot Weld has bought Dr. David H. Clarkson's three-acre estate in Bedford Centre, including a remodeled residence. Mrs. Frances J. Waters and Fish & Marvin were the brokers.

Arthur C. Ganung sold twenty-seven acres near Croton Falls fronting on the Croton Falls-Mahopac State road and on the Union Valley road. The parcel includes the foundations of a pre-Revolutionary house and three springs. Prince & Ripley, Inc., and the Merard Corporation arranged the deal.

Frank Rubinowitz bought an 80-foot plot in Fenimore Drive, Mohegan Highlands, on Lake Mohegan. H. A. Lockwood & Co., the developers, also sold a 50-foot plot in Mohegan Avenue to Anna Gottlieb.

The thirty-five-acre Charles Pinkerton estate in Mount Kisco, including a main residence and tenant houses, was leased through Holbrook B. Cushman.

CONNECTICUT ITEMS.

Point on Sound at River Mouth to Be Improved.

Ralph E. Case has sold a point of land at the mouth of Five Mile River, on Long Island Sound, to Donald Frothingham, who intends to erect a house on the property. The Mrs. Gerritt Smith Company, Inc., the broker, also leased for two years, for Mrs. G. P. Cowenhoven, her house in Old Kings Highway, Darien, to F. B. Gellatly of New York, and leased for the Summer W. H. Wheeler's house in Old Farms Road, Tokeneke, to Bruce Smith of New York.

The Park Lane apartment house in Norwalk was sold by Henry A. James of New York to Henry S. Mayer and Joseph N. Klaff of Norwalk. The Mrs. Gerritt Smith Company, Inc., and James Gallagher arranged the sale.

P. J. Rooney, corporation counsel for the city of New Rochelle, bought a Summer lodge site in Candlewood Isle, Candlewood Lake, Danbury, from Price, Miller & Schiller, Inc.

Eighth Avenue Corner Not Sold.

The Consolidated Amusement Enterprises, which control the property at the southwest corner of Eighth Avenue and Forty-second Street, denied yesterday that the property had been sold or leased. It was reported last week that the property had passed to a new corporation which proposed to erect a tall structure on the stite.

TRANSFERS RECORDED.

Forty-fifth Street, 153 East, 20 by 100.5 feet; Margaret A. Donnelly et al. to Mary G. Lanigan, 525 West 238th Street.

Thirty-fourth Street, 524-26 West, 50 by 98.9 feet; administrator of Richard Gledhill to New York Postal Service Station, Inc., 165 Broadway; consideration, $70,000.

One Hundred and Eighth Street, north side, 87.6 feet west of Madison Avenue, 31.6 by 100.11 feet; Isaac Goldblatt to Fancher Holding Company, Inc., Middletown, N. Y.; mortgages, $31,000.

One Hundred and Fourth Street, 238-40 East, 37.6 by 100.11 feet; Fanny Donby to 238-40 East 104th Street Corporation, 225 East 116th Street; mortgages, $38,900.

Eighth Avenue, east side, 49.11 feet north of 137th Street, 50 by 80 feet; Arioda Holding Corporation to Jacob B. Meyer, 540 East 146th Street; mortgages, $61,550.

West End Avenue, southeast corner of Seventy-fifth Street, 102.2 by 63 feet; Margaret Riedy to 310 Corporation, 119 West Fortieth Street; mortgage, $540,000.

Eighty-fifth Street, 68 West, 16.8 by 102.2 feet; Jessie C. Hitchcock to Leopold Bachrach, 2,275 Third Avenue; mortgages, $27,600.

Lexington Avenue, east side, 67.10 feet north of Fifty-second Street, 16.3 by 70 feet; William Van Alen to Lillie Haas, 72 Hicks Lane, Great Neck.

One Hundred and Fifteenth Street, 77 East, 37 by 76.10 feet; Bree Realty Company, Inc., to York Realty Corporation, 144 East Eighty-sixth Street; mortgages, $32,500.

Madison Avenue, 1,791, 25.3 by 60 feet; A. Butti & Co., Inc., to Giovanni Guglielmetti and wife, 322 East 104th Street; mortgages, $20,700.

One Hundred and Thirty-ninth Street, 602-04 West, 75 by 99.11 feet; 602 West 139th Street Corporation to Commerce Building Properties, Inc., 32 Union Square.

Lexington Avenue, 601, 16.3 by 70 feet; William Van Alen to Lillie Haas, Great Neck.

Lexington Avenue, 605, 16.3 by 100 feet; Van Lex Realty Corporation to same.

One Hundred and Forty-second, 127 West, 40 by 99.11 feet; Pisa Realty Company, Inc., to Branch Realty Corporation, 110 William Street; mortgages, $66,000.

Twenty-third Street, 120 West, 25 by 98.9 feet; Irma Schoenberg to Sidney M. Lippmann, 2,085 Valentine Avenue, Bronx; mortgages, $65,500.

Lexington Avenue, 1,111, 17 by 70 feet; Elizabeth F. Doherty to Henry Miller, 3,441 De Kalb Avenue, Brooklyn; mortgage, $29,100.

Ninety-ninth Street, 66-68 East, 37.6 by 100.11 feet; Irving Feld et al. to Fomorr Realty Company, Inc., 1,738 Madison Avenue; mortgages, $41,050.

One Hundred and Seventeenth Street, 134 West, 25 by 100.11 feet; Dorothy Cohen to Mary Frari, 2,200 Powell Avenue, Bronx; mortgages, $19,750.

BRONX BUILDING PLANS.

138th Street, south side, 44.76 feet east of Canal Place; one, two and three story office, 59 by 82 feet; Stephens Coal Company, owner; William Koppe, architect; cost, $60,000.

Continental Avenue, east side, 235.98 feet north of 194th Street; two-story dwelling, 32 by 57 feet; John Musano, owner; Robert Marra, architect; cost, $7,000.

BRONX AUCTION RESULTS.

By JAMES R. MURPHY.

Ogden Avenue, 987-991, 75x94.6; one-story taxpayer; due, $26,583; taxes, &c., $1,300; to Ennis & Sinnott, operator, for $25,500.

Holand Avenue, 2,935, 50x100; five-story apartment house; due, $20,419; taxes, &c., $1,611; mortgage, $53,600; to Myrena Realty Corporation, plaintiff, for $61,100.

QUEENS REALTY SALES.

Long Island City Flat Traded for Lots in Bayside.

Atlas Enterprises, Inc., have conveyed to Mrs. M. Schneider a six-family flat at 47-50 Packard Street, Long Island City, in exchange for a plot 120 by 100 feet in Bayside. The house was held at $25,000, according to Henry Graute, Inc., the broker.

Frank J. Zima bought for investment an industrial building with 16,000 square feet on a floor at the northeast corner of Harris Avenue and the Boulevard, Long Island City. The K. V. B. Building Corporation, the seller, recently constructed the building for the Domestic Laundry Equipment Corporation, the lessee. The Roman-Callman Company and John T. Kreeger arranged the deal.

Metropolitan Lending $4,302,259.

Mortgage loans totaling $4,302,259 were authorized by the Metropolitan Life Insurance Company yesterday. Of this amount $3,512,009 was for city loans and $790,250 for farm loans. Included in the city loans was $894,000 on thirteen business buildings. Four hundred and ninety-eight loans were made on dwellings and twenty-three on apartments. These loans were in seventy-eight cities and towns throughout the United States. The farm loans were scattered in sixteen States.

A DRIVEWAY ON RIVERSIDE DRIVE!
280 - 285 and 290....
Sweeping up on to that exclusive plateau at 100th and 101st Streets...
Gives you a Riverside Driveway in the heart of Riverside Drive!
3, 4, 5, 6, 7, 8 OUTSIDE ROOMS
Mechanical Refrigeration
280 · 285 · 290
N. Corner 100th Street—S. and N. Corner 101st Street
RIVERSIDE DRIVE
MARK RAFALSKY & COMPANY, AGENT
On Premises » or 2112 Broadway « Traf. 3360

WEST SIDE APARTMENTS.

240 West 98th
Southwest Corner Broadway
Immediate Possession—Reasonable Rentals
4-5-6-7 Rooms 1-2-3 BATHS Seven Elevators
Large, Light, Outside Rooms
Representative on Premises
Slawson & Hobbs
162 West 72nd St. Agents Endicott 7240

MANHATTAN.

343 Lexington Ave. at 40th St.
Heart of Grand Central Zone
Large Single Offices
Or entire floor of 1600 sq. ft.
Will divide to suit.
Most desirable for executive offices, studios or showrooms
Would make splendid physician's offices.
Lowest rental in this vicinity.
O. O. Offenberg & Co. Inc.
on Premises.
Phone: Ashland 6928.

MANHATTAN.

FOR RENT
For Hotel, Club or Rooming Accomodations
Near Columbus Circle
Contains 281 rooms, Gymnasiums, hot baths, Swimming Pool, Library, Space for Restaurant.
Two Fireproof Elevator Buildings
Apply
HUBERTH & HUBERTH
2 Columbus Circle CIRcle 6800

Sale or Lease
EAST 60's
Modern
5 Story Dwelling
18 Rooms—4 Baths
Including
Penthouse with Estey Organ
Suitable for Private Sanitarium
Plot 20x100. Free and clear
Terms can be arranged
Full Particulars
BYRNE & BOWMAN
30 E. 42nd St. Vand. 2371

WEST SIDE APARTMENTS.

The Hamilton
420 Riverside Drive
North Corner 114th Street
5-6-7-8 Rooms
Refrigeration—High Ceilings
$1650 to $3600
Slawson & Hobbs
162 West 72nd St. End. 7240

FOR RENT
GYMNASIUM AND HANDBALL COURTS
Near Columbus Circle
Apply
HUBERTH & HUBERTH
2 Columbus Circle CIRcle 6800

907 BROADWAY **HESS** INC. 2700 ALGonquin
Business Properties Mortgages

LEGAL ADVERTISEMENTS.

NOTICE OF LIQUIDATION.
The Central National Bank of the City of New York, located at No. 1,440 Broadway, Borough of Manhattan, City, County and State of New York, is closing its affairs. All noteholders and other creditors of the association are therefore hereby notified to present the notes and other claims for payment.
E. V. CONNOLLY, President.
Dated, May 23, 1930.

THE FIRST NATIONAL BANK, WILMORE, Ky., is arranging its affairs preparatory to taking out a State charter. All note holders or creditors will present claims for payment.
May 31, 1930. W. G. BUSH, Cashier.

Classified Advertising Forms Close 8:30 P. M. Friday for Sunday Edition

Advertisers wishing to insert classified undisplay announcements in the Sunday edition of The New York Times under Apartments—Rooms—Real Estate—Board or Country Board — must have their copy in The Times office by 8:30 P. M. Friday. All advertisements received later are subject to omission.

Mortgage Loans.

SECOND MORTGAGES, first mortgages; reasonable fees. Alliger, 292 Madison Av. Caledonia 7027.

LOANS to churches, schools, colleges, hospitals. Du Cret & Co., 253 Broadway.

CHEAP first and second mortgage money. Duross, 67 7th Av. Watkins 5000.

Mortgages For Sale.

1ST AND 2D mortgages on fully improved and income producing Westchester County properties are sound investments today. Let us show you how to fully protect your money and secure good income by such investments.
Write, call or phone.
N. E. VAIL & CO., INC.,
American National Bank Building,
Mount Vernon, N. Y.
TELEPHONE OAKWOOD 8740.

2D MORTGAGE for sale, $22,000, less than two years, amortized; business corner Greenwich Village; excellent equity. Pennsylvania 8882.

Houses—Manhattan & Bronx.

50S, EAST (Park and Lexington Av.)—Small, remodeled house, penthouse studio, 5 apartments; rental, $250 and taxes; monthly income, $750; for sale; 17-year lease, carrying option to buy. Plaza 0141.

70S (Lexington)—14 rooms, business, rooming; lease $3,500. Houghton, 12 East 41st.

BARGAIN, new 6-room; 4-car garage; oil-burner. 3,831 Waldo Av.

Houses—Brooklyn.

FLATBUSH.
Argyle Road, at Albemarle Road, exclusive Prospect Park South; 20 minutes from lower Manhattan; detached private house, large porch encircling half the house; 2-car garage; 11 rooms, 3 baths, parquet floors, steam heat, fine electric fixtures, many extra features; attractive, spacious grounds. James B. Fisher Co., 160 Remsen St., Brooklyn. Tel. Triangle 2200.

ONE of most modern two-family houses in Flatbush, on plot of nine lots, with beautiful garden, shrubs and trees; must be seen to be appreciated; one-half block from Ocean Parkway; cost to builder $76,000; if sold on or before July 1, 1930, price will be $55,000. 505 Elmwood Av., Brooklyn. Telephone after 6 P. M., Midwood 0932.

Houses—Queens & Long Island.

DOUGLASTON—Bargain, new stone house; 7 rooms, 3 baths; garage; below cost or will rent. Horace G. Knowles, 51 East 42d. Phone Lexington 7959.

FLUSHING—Modern home, in charming settings, facing Kissena Park; high-class restricted section; corner plot 60x110; 8 rooms, sun parlor; 2-car garage; price $30,000; cash $7,500; built and occupied by owner. Telephone Independence 0798.

Houses—Queens & Long Island.

HOLLIS—Modern seven-room house; garage; corner; near station. Juster, 91-05 196th St.

MERRICK—6-room bungalow, cement stucco, tile roof, 44x34; plot 75x125; 3 blocks station and bay; all improvements; living room 18x18, open fireplace; dining room 12x18; 3 bedrooms, 14x12; kitchen with breakfast alcove; electric range, 12x16; bath tiled, house beautifully decorated; electric laundry in cellar; steam heat, oak floors throughout; garage 20x20, 2 stories, with room over; garden containing magnificent oaks and hickory trees, surrounded by cement wall with arched entrance gate; fruit, flowers and shrubs; cannot be duplicated for $15,000; price $12,000; terms to suit. Owner, 91 East Kirkwood Av., Merrick.

REMSENBURG—Rent furnished Colonial house, 5 bedrooms, improvements, garage; acre and a half; flowers, fruit trees; unobstructed view of water; inlet for boat. Endicott 6877.

STEWART MANOR—5 rooms, garage, large plot, fully landscaped; $80. Office, 114 Salisbury Av., or phone Floral Park 2147.

WHITESTONE—Beautiful centre-hall, Colonial type house, 6 large rooms, every modern improvement, marvelous location; near water; bus; beautiful trees, shrubs; plot 45x100; first mortgage $6,750, bank; must sacrifice; liberal terms. V 168 Times.

ON THE WATER
by
The Station.
Would like to dispose of our near-by Long Island seashore bungalows by June 30; Summer and year-round heated types; reliable people; your opportunity for bargain; stores, churches, &c.; good class of people; private beach, clean sand; safe for kiddies; boating, fishing; remarkably low prices, easy terms. N. L. GOTTFRIED, 150 East 28th St., Brooklyn. Phone Chickering 5770.

15-ROOM HOUSE, partly beautifully furnished, at Bay Shore, L. I., on Merrick Road, double garage, for rent or for sale; references exchanged; reasonable. Communicate with K. Muller, owner. Tel. Northport 733. P. O. Box 434, East Northport, L. I.

FURNISHED HOUSE.
BELLMORE, L. I.—8 rooms, all improvements; garage, beautiful lawn, shrubs; ideal location; $150 month; references required. George J. Baldwin, Broadway, Bellmore, L. I. Phone Wantagh 393.

FOR SALE—2-story Spanish type house, with all improvements, on the Great South Bay; good boating, bathing, fishing. Wm. J. Schmiedel, Sayville, L. I.

Houses—Westchester County.

BRONXVILLE—Attractive 7-room house, 2 baths; 70x100; 2-car garage; large living room; asking $18,000; terms reasonable. Wallace, 106 East 176th St., Bronx. Foundation 3238.

CRESTWOOD—Great bargain, $12,500; 6 large rooms, porches; garage; tile bath; plot 80x100; near station. Murray Hill 6655.

HASTINGS-ON-HUDSON—Will rent new brick house, 6 large rooms; garage; all improvements; restricted residential section; 38 minutes out; $100 month. O'Connor, Room 802, 7 West 45th. Bryant 2728.

MOUNT VERNON—FIRST STOP IN WESTCHESTER; HOMES, SALE OR RENT.
ANDERSON REALTY CO.,
34 East 1st St., Mt. Vernon. Fairbanks 1697.

NEW ROCHELLE—For sale, beautiful stucco house, eight rooms, two baths; garage; 100x150; select section. Owner, E 562 Times.

PELHAM HEIGHTS.
Owner, having moved out of State, most anxious to sell his attractive English home of brick, stucco and timber, slate roof; beautiful setting, massive oaks, numerous shrubs, high ground, one-third-acre plot; 7 rooms, 3 baths, sun porch; garage; 5 minutes' walk to main line station and schools. Telephone Pelham 1160 today.
CHAUNCEY B. GRIFFEN,
60 East 42d St. Tel. Vanderbilt 2354.
Post Road, Pelham. Tel. Pelham 1160.

SCARSDALE—For sale, new English stucco on large plot; fine trees; 9 rooms, 3 baths, poolroom with fireplace in basement; near schools and station; 38 minutes from Grand Central; for personal reasons must sell at once; price $30,000, cash $2,000. Mrs. L. W. ROBERTSON, 145 East Post Road, White Plains.

SCARSDALE (Heathcote Gardens)—New 1-family brick, 7 rooms, very near station, all modern improvements; 66x145; owner must sell or rent quickly; name your price and terms; inspection by appointment. Call New York, Raymond 3546, 9-12 A. M.

SCARSDALE—One-family house with garage, well made, great sacrifice. Wallace, 106 East 176th St., Bronx. Foundation 3238.

SCARSDALE—Owner sacrifices fine English small house, near station; cost $23,500, sell for $22,000. Box 472, Scarsdale.

WHITE PLAINS—Rent furnished or unfurnished new stone house, 7 rooms, 2 tiled baths, including studio, living room and 4 bedrooms, oak plank floors; ½ acre; large shade trees, brook, steam heat, all improvements. Owner, 178 Martine Av., White Plains. Phone 6246.

A BEAUTIFUL HILLSIDE HOME NEAR OSSINING.
11 rooms, 4 baths, new, with every modern convenience; wonderful view of the Hudson. For appointment address T 377 Times.

NEW 5-room bungalow, 2-car garage, tile bath, electric washer, Frigidaire, copper screen, everything the best; $8,975. 514 Mile Square Road, Yonkers 8274R.

OLD MANSION for rent, 32 rooms; ideal location for boardinghouse; 20 miles from New York City; overlooking Hudson. Call Spielberg, White Plains 10000.

Houses—New York State.

HOUSE, garage, chicken yard; easy terms. Henry Griffin, New Baltimore, N. Y.

Houses—New Jersey.

ARLINGTON,
40 Terrace Place—Owner gone to Ohio; house ready for possession at once; exceptional construction; very desirable residential section; lot 71x120; eight rooms and bath; every improvement; convenient to transportation; price $14,000; quick sale desired; any reasonable proposition considered.
LEON G. CORMIER,
475 Elm St., Arlington, N. J.

ARE YOU LOOKING for a home, Summer place, farm, acreage, apartment? Stop in at Suburban New Jersey, Inc. No selling. Admission free. 9 A. M. to 5 P. M. daily. 15 West 34th St., New York. Wisconsin 8600.

NO DOWN PAYMENT and $47.50 per month; 6 rooms and bath, with every modern convenience; 1 block from train, bus and school; 1 hour from New York City; God's country for wife and children. Z 2569 Times Annex.

Houses—Connecticut.

RIDGEFIELD—Gentleman's estate, 7 beautiful acres, palatial residence, furnished; sale or rent; easy terms. James Blaine, Ridgefield, Conn.

SILVERMINE (between Norwalk, New Canaan)—Old house, remodeled, four fireplaces, wide board floors, studio in garden, five bedrooms, three baths, living, dining room, kitchen, electric stove and refrigerator, city water, phone, new heating system; large trees; one and a quarter acres; three and a half miles from station on good roads; $19,500, terms. Call Norwalk 1814, Saturday and Sunday, or Lexington 4644 other days. No agents.

FOR RENT—House on water, acre of land, 4 master's and 2 maids' bedrooms, 1 bath, 2 lavatories, also outdoor toilet; pyrofax stove; barn for car. Telephone Darien 62, ring 4, or write H., South Norwalk, Conn., R. F. D. 1.

Summer Homes and Camps.

Brooklyn.

MANHATTAN BEACH—Three-room house, facing ocean, beach; beautifully furnished. Sheepshead 2553.

Staten Island.

STATEN ISLAND—Rent attractive home, 8 rooms, 3 months, responsible party; centrally located. Evans. Phone Tottenville 2048J.

Queens & Long Island.

BEECHHURST—Attractive 8-room furnished house, screened porch; 2-car garage; beach privileges; convenient to L. I. R. R. and subway. 164-14 Cryders Lane. Flushing 4929M.

BELLE HARBOR—Furnished; 461 Beach 141st St., 7 rooms, large porch, newly decorated.

CEDARHURST—Residence for rent, furnished 10-room, 2 baths; garage. Fred De Votti, 966 Lexington Av. Rhinelander 5057.

COLLEGE POINT—Rent, sell, 8 rooms, fireplace, garage, all improvements, furnished, unfurnished; exclusive section; beach privileges. Flushing 6402.

GREAT NECK—To rent June 30-Sept. 6, spacious home, ½ acre ground, trees, garden, &c.; 3 master bedrooms, 3 baths, 2-car garage; exceptionally fine furnishings, piano, radio, &c.; reasonable rental. Phone Great Neck 2592.

GREAT NECK—Eight rooms, 2 baths, newly decorated, highest elevation; garage; shade trees; bathing near by. Great Neck 438.

LINDENHURST—Large new cottage, on deep water, improvements; $2,950. Owner, Kellogg 5393.

LONG BEACH—Beautifully furnished modern 11-room stucco house, large lawn, all improvements; Frigidaire, tiled bath and kitchen; garage; near beach; 5 minutes station, 5 minutes Lido golf links; $3,500. Long Beach 229, or Box 265 Long Beach.

LONG BEACH—Ocean front homes and apartments, 4, 5, 6, 7, 8 rooms, 1, 2 baths, furnished; season $500 to $2,000. Lally, Troy and Beach Sts. Phone Long Beach 2153.

LONG BEACH—Finest location; 6 bedrooms, 3 baths; garage, chauffeur's room; rent reasonable. 136 East Olive St.

LONG BEACH (352 West Penn St.)—12-room mansion; attractive rental to right people; 1 block from beach. Long Beach 2799.

LONG BEACH (24 January Walk)—2-3 furnished rooms season. Sedgwick 3696.

Summer Homes and Camps.

Queens & Long Island.

NEPONSIT—Rent for season my attractive, well furnished 9-room home; $1,500. Belle Harbor 1713.

PECONIC BAY, on beach—Seven rooms, modern improvements; available first half of Summer. Telephone Exchange 9800, Ext. 390.

PORT WASHINGTON—Furnished house overlooking Manhasset Bay; private bathing beach; 4 master rooms, 5 maids' rooms; 3-car garage; owner going abroad; bargain. See Mr. WILSON,
PELL & TIBBITS,
Sands Point Office. Tel. Pt. Washington 1747.

SAYVILLE—For rent or sale; a seashore resort of high rank; follow the leaders from a modern cottage to a luxurious estate on most reasonable terms; particular opportunities for particular people. Jean De Paye and Jack Glenn. Phone Sayville 450-490.

SEA CLIFF—Waterfront residence; 5 bedrooms; commuting distance. Everitt, 159 Maple Av.

SEA CLIFF—Amid trees, beach across road, furnished 4-room cottage, sleeping porch; all improvements. Jassey, 24 Cliffway.

FOR RENT, furnished beach cottages on Fire Island; 5 rooms, running water and shower; ocean and bay bathing; $400 for season. For further information write 86 Maple Av., Bay Shore, N. Y., or telephone 792 Bay Shore.

BEAUTIFULLY and completely furnished Spanish-type bungalow, with garage, two blocks from private beach, 15 minutes from Long Beach; reasonable. Phone owner, Freeport 6721.

OWNER going away will rent modern Summer home on Great Peconic Bay; reasonable. Box 7, Jamesport, N. Y.

Westchester.

BRONXVILLE—Small English stucco house, all modern conveniences; attractive garden, beautiful trees; well furnished; near station; for rent until Oct. 1 to responsible people for $150 month; garage. Y 2060 Times Annex.

GARRISON—Furnished 5-room home in country, 50 miles from New York City; expansive grounds; in the hills, with fine view; modern; $400 for Summer. Dr. M. Cattell, Garrison, N. Y.

LAKE SHENOROCK.
Westchester's new Summer colony; preopening prices; lots $79 up; cottages $595 up; streets, water mains, electricity, telephone in front of every lot; boating, bathing, fishing; half mile from railroad station; commuting distance to Grand Central. For information call or write owner, C. W. Walters, 50 East 42d St. Murray Hill 0027. Free transportation buses leave 10:30 on Sunday.

NEW ROCHELLE—4½-room apartment; July-August; modern equipment; best location; 4 blocks New Haven station; adults. Call New Rochelle 1227 or 3231.

NEW ROCHELLE—Comfortable house, 8 rooms, 2 baths, sun porch, garage, spacious grounds, near Sound. New Rochelle 6075.

PELHAM—For rent, July and August, owner's home, 9 rooms, 3 baths, screened porch, sun parlor, spacious lawn; convenient to station, golf club and beaches; low rent to desirable tenant. 352 Pelhamdale Av. Pelham 2367.

PELHAM—Six rooms, furnished, garage; near New Haven Railroad; $110. Pelham 1883J.

WITHIN half mile of station at Croton-on-Hudson, charming, rambling home of 7 rooms, 2 baths, lovely grounds, many trees, view of river; reduced to $550 from June 15 to Sept. 15.
MARGARET LANE,
Croton-on-Hudson, N. Y. Croton 400.

New York State.

ADIRONDACKS—For sale, desirable Summer home or hunting lodge; 250 acres of land, house, barn and lake covering 50 acres; one mile from State highway; price $8,000. Z 2473 Times Annex.

CARMEL—5-6 room bungalows; high elevation; bathing. Ambassador 3312, after 6.

GARRISON-ON-HUDSON.
Opposite West Point.
June 18 to Oct. 1. Moderate rental.
Four-acre country estate, modern 12-room house, fully furnished; 4 master bedrooms, 3-car garage; convenient to country club and station; excellent commuting facilities.
JOHN P. DONOHUE & SON,
Garrison, N. Y. Phone 7.

LAKE CHAMPLAIN—Cozy cottage with three bedrooms, bath, fireplace, electricity, boat, bathing, fishing, tennis and golf; $350 for season; restricted community. Address Elmer E. Passenger, 17 New Scotland Av., Albany, N. Y.

LAKE GEORGE, N. Y.—For sale or rent, ideal Summer camp, furnished, 7 rooms, 2 baths, large screened porch, garage, ice house; west side lake; mile from Lake George Country Club. George E. Sealy, 11 West 42d St., New York.

LAKE GEORGE (Kaatskill Bay)—9 rooms, 2 baths, fireplace; boat and ice furnished; 9 miles to Glens Falls over concrete, 1 mile by water to country club, 50 minutes to Saratoga; beach on premises; $650 for season. Mrs. Elmer Heldorf, Hudson Falls, N. Y.

RHINECLIFF-ON-HUDSON—Furnished new 5 or 14 rooms. 3,831 Waldo Av.

FOR RENT—New house, furnished, 6 rooms, large living room, 2 fireplaces, steam heat, gas, electricity; garage; large rural grounds; on the bank of Lake Ontario; 20 minutes from the heart of town; $1,500 for the season. Mrs. Wm. B. Farnham, Rock Beach Road, Rochester, N. Y.

RENT or sale, 4-room fieldstone and 5-room semi-fieldstone, delightful cottages; furnished; all improvements; also gas; beautiful Ramapo Mountains; commuting; tennis, lake; children's day camp without charge; booklet. E. Dashew, 51 Chambers St.

FOR RENT or sale, new Summer cottage; porch 12x32, screen porch 10x12, fireplace; safe for children; excellent water view; 8 miles north of Pawling, N. Y. A. B. Hamel, Poughquag, N. Y.

SUMMER hotel, furnished throughout, rent or sale, in excellent condition, accommodating 50 persons; location Stamford, N. Y. Henry Husing, 225 West 69th. Susquehanna 9920.

6-ROOM COTTAGE, 4-room bungalow, furnished, electric, bath, near State road, 4 miles Ashokan Dam; each $250 season, year. Chas. Dulaff, Boiceville.

New Jersey.

BELMAR (2,006 Ocean Av.)—Wonderfully located, near Spring Lake; modern, newly decorated and furnished house, garage. Can be seen week-ends or call Humboldt 2-3553 or Branch Brook 3-6507 or write Mrs. C., 705 Ridge St., Newark, N. J.

LAKE HOPATCONG.
FURNISHED COTTAGE.
Nicely furnished, electricity, automatic refrigeration, telephone, hot, cold and spring water supplied to cottage. All included in rent.
One cottage on lake shore, $1,000 per season.
One cottage well located, $850 per season.
Write Box 27, Landing, N. J. Telephone Hopatcong 375.

PORT-AU-PECK (on the Shrewsbury)—Boating, fishing; small furnished bungalow for Summer months. G. Mason, Smith St.

YOUR SUMMER PROBLEM SOLVED!
Attractive little house near river, near station, 23 miles; gas, electricity; $1,250; $250 cash. Room 802, Times Building.

RENT 3 Summer bungalows, ideally located, 2 miles from Lake Hopatcong; $150 season. Phone for particulars, Terrace 3-9641.

BUNGALOW—Budd Lake, 5 rooms; sell, rent. B. Morris, Newton, N. J.

Connecticut.

SOUND BEACH—Completely furnished, 4 master bedrooms, 2 baths, electric refrigerator, double garage, private bathing. Malcolm. Vanderbilt 0078.

FOUR-ROOM bungalow, all modern conveniences; delightfully situated; overlooking Connecticut River and hills in Haddam, Conn., within easy access to this city; $500 for season. D. B. Roberts, P. O. Box 1341, Hartford, Conn. Phone 8-0948.

FOR RENT or sale at Lake Waramaug, furnished cottage; living and dining rooms, five bedrooms, two baths, kitchen; attached garage; running water, electricity, Pyrogas. Mrs. W. R. Jackson, New Preston, Conn.

Vermont.

NEWPORT, Vt. (Lake Memphremagog)—For rent furnished Summer cottage, 7 bedrooms, 2 baths and lavatory, living room with fireplace, dining room, kitchen, pantry; large porch, electricity; garage; reduced for season to $650. Phone Stuyvesant 0610 or write Mr. C. E. Sigler, 215 4th Av., New York City.

Maine.

BIDDEFORD POOL, MAINE.
Summer cottage, equipped for housekeeping, 5 bedrooms and garage; rental $900 for season. Mitchell Wilby, Cincinnati, Ohio.

16-ROOM MANSION, furnished; season rental $1,200; also camp. Waldoboro, Me., Box 237.

New Hampshire.

BORDERING LAKE, attractive bungalow, cottage; month, season. Trafalgar 1119. Holcombe, 257 West 86th.

WOLFBORO—Beautiful island camp, complete; reasonable. Endicott 2337.

Massachusetts.

OCEAN FRONT bungalows, Cape Cod. O. Ball, Truro, Mass.

Pennsylvania.

PIKE COUNTY—For sale, gentleman's country home, 174 acres, mostly forest, about 30 acres clear; comfortable 8-room house, in A1 condition, spacious porch and concrete terrace, running water in kitchen and bathroom; finest spring drinking water; beautiful scenery; large barn in perfect condition, used as rainy day recreation hall with rustic open fireplace; apple orchards, garden, ice house; 5-acre lake, swimming, canoeing, fishing, famous hunting, large and small game; near Delaware River and public golf course; elevation 1,200 feet; 87 miles from New York City or 105 miles from Philadelphia; a good buy. Inquire Dr. Thomas H. Wood, 2 Rector St., New York. Telephone Whitehall 6285, or 878 Park Place, Brooklyn, telephone Lafayette 0020.

Miscellaneous.

ONTARIO COTTAGE, furnished, screened veranda, large grounds, bathhouse lake shore, near Smith Falls; fireplace; boat; reasonable. G 519 Times.

YOUR SUMMER PROBLEMS SOLVED: Attractive little house near river, near station, 23 miles, gas, electricity, $1,250, $250 cash. Room 803, Times Building.

Summer Homes and Camps Wanted.

WANTED—Cottage, New Jersey seashore or lake, June 25 to Sept. 15, convenient to Hoboken; full particulars in letter. Budig, 1 Newark St., Hoboken.

SMALL furnished house, 3 months or longer; commuting distance; not over $80. M 96 Times.

Lots—Manhattan & Bronx.

WASHINGTON SQ. SECTION—Builders' opportunity, corner plot, subordinaton. H. S. Hillyer & Co., Inc., 10 5th Av. Stuyvesant 6066.

Lots—Queens & Long Island.

BAYVILLE—Business corner; 70-foot frontage on Bayville Av.; must sacrifice. V 169 Times.

LONG BEACH (Point Lookout)—Two ocean front; Boardwalk lots; must sacrifice. V 170 Times.

WATERFRONT LOTS overlooking Long Island Sound in one of the most progressive communities on the North Shore; fine sandy beach, boating, big trees; far below regular price; terms; no agent. Write owner, R 497 Times.

Lots—Westchester County.

LAKE KATONAH—Private owner wishes to sell exceptionally desirable plot, 60x100; highly restricted all-year colony. Write or call, W. J. Madden, 30 Church St., New York. Cortlandt 4270.

WESTCHESTER COUNTY. EXTRAORDINARY BARGAINS.
Closing out sale of large restricted plots, 50x125 feet, with cement sidewalks and graded streets for $950; on easy terms; located in the beautiful Westchester County home section of Hartsdale; 40 minutes from New York; water mains are now completely installed on every street, and gas mains are being installed; titles guaranteed by the Westchester Title and Trust Co.; these large, beautiful, restricted plots, 50x125 feet, for $950, on easy terms, are positively the greatest bargains I have ever offered in Westchester County; come out today and see for yourself, or any of my autos will drive you out; maps and full particulars on request. R. E. Pendergrast, 60 East 42d St., New York City. Phone Vanderbilt 5733; or Hartsdale office, corner Central Av. and Hartsdale Road, Hartsdale, N. Y. Phone White Plains 4127.

Lots—New Jersey.

NOTICE.

REPOSSESSED LOTS SALE.

On June the 20th we will sell for balances due on lapsed contracts several repossessed Bergen County improved lots, located in bridge zone. For particulars, Z 2679 Times Annex.

Lots Wanted.

BUILDER wants a few good free and clear building lots in good locations of Brooklyn, Queens and Nassau Counties, on full subordination basis for immediate building. Write, stating full information, price, improvements, &c., to Anderson, Z 2674 Times Annex.

Farms and Acreage—Westchester.

2¼ ACRES.
Surrounded by beautiful estates, high elevation, prettily wooded; beautiful old homestead, ideal for remodeling; this entire property can now be purchased at $20,000, including remodeling plans. Tel. Mount Kisco 142 today.
CHAUNCEY B. GRIFFEN,
60 East 42d St. Tel. Vanderbilt 2354.
Depot Plaza, Mount Kisco. Tel. 142.

Farms & Acreage—New York State.

MAHOPAC—Farm, 50 acres; 12-room house; electric lights; bathroom; orchard; beautiful spot; secluded. Z 2659 Times Annex.

Farms and Acreage—Connecticut.

LAKEVIEW—Stone house; only $2,200; in Berkshire foothills; 1,200 feet elevation; few steps to lake; only 5 miles city; excellent train service to N. Y., Hartford, New Haven; 10 acres, 6 rich tillage; spring, woodlot, 100 apple, 25 peach trees, other fruit; dandy stone cottage of one large room, 18x24; may be divided; lovely views village, hills and lake; poultry houses, garage, &c; for quick action, only $2,200, part cash. Details page 47 catalogue 1,000 bargains. FREE. STROUT AGENCY, 255M 4th Av., at 20th. Gramercy 1805.

DEVELOPMENT for sale, 70% completed; 180 acres, 1,700 lots, on river; also small lake; wooded, pine, oak, maple; hilly; a natural park, in Connecticut, 62 miles from New York City; suitable permanent homes, Summer cottages; on main road; must dispose of immediately. Y 2001 Times Annex.

Farms and Acreage Wanted.

HAVE buyer for 1,000-acre tract or estate; want lake or place to build one. C. E. Tuxill, 47 West 34th St. Wisconsin 6740.

Real Estate for Exchange.

AUTOMATIC elevator apartment, stores, equity $37,500, for Westchester farm or residence; free and clear. Graute, 213 East 17th.

Apartment Houses.

Manhattan & Bronx.

118TH (5th-Lenox)—10-family, two 6s, all [illegible]

[illegible]

BROADWAY CORNER, [illegible]

[illegible]

HIGH-CLASS 15-story apartment hotel [illegible]

[illegible]

VICINITY 167TH AND CONCOURSE—[illegible]

Apartment Houses Wanted.

[illegible]

Buildings and Factories.

Manhattan & Bronx.

41 EAST 41ST ST. [illegible]

[illegible]

Classified Advertising Rates.

[illegible]

Buildings and Factories.

Brooklyn & Long Island.

LONG ISLAND CITY.
5,000 to 10,000 SQ. FT. SPACE.
IMMEDIATE OCCUPANCY.
OR WILL BUILD TO SUIT.
ROMAN CALLMAN COMPANY,
BRIDGE PLAZA. STILLWELL 7660.

22,000 SQUARE FEET, 2-story, basement, brick; steam, sprinklers, elevator; 18 cents sq. ft. Technical Service Co. Fitzroy 6472.

New Jersey.

NEWARK—To lease or for sale, large 2-story building, approximately 24,000 square feet, suitable for factory, warehouse or garage; centrally located; reasonable terms. Meeker Holding Co., 485 Lyons Av., Irvington, N. J.

Lofts—Manhattan & Bronx.

47TH, 243 WEST—15,000 ft. ground floor, fireproof, sprinkler; other floors; 60c sq. ft. gross. Trafalgar 6360.

120TH, 121 EAST—Handy loft to rent for all kinds light manufacturing; price to suit tenant. Harlem 9136.

LOFT (64th, 161 West, near Broadway)—Top floor, 72x100; 3 large skylights; large elevator; manufacturing permitted; moderate rental. Bethlehem Engineering Corp., 1,560 Broadway. Bryant 1230.

LOFT to let, very light; suitable for light manufacturing. 407-09 East 70th St. Tel. Vanderbilt 9826.

PART OF LOFT to sublease; very reasonable rent. 6th floor, 18 West 33d. Lack. 1152.

FINE LOFT, $65.
Taylor Bldg., 20 West 22d. Gramercy 6095.

LIGHT lofts, 50x125, windows 4 sides. Halsa Co., 141st St. and Park Av.

Lofts—Brooklyn & Long Island.

39TH ST., 341—Fireproof new building, 9,000 square feet left; will sub-divide; moderate rental. Call Sunset 6696.

Stores—Manhattan & Bronx.

47TH, 54 WEST—Store to rent, 20x100; with large balcony; now equipped as restaurant; can be had at an attractive price. Bryant 1910.

BANK ST., 1—Excellent location, suitable any business except dry cleaning; $1,650 to $4,000. J. Irving Walsh, 73 W. 11th or Supt. on premises.

BROADWAY store, also side street stores, below 53d St., close to subway entrances, from $2,400 to $8,000. Bethlehem Engineering Corporation, 1,560 Broadway. Bryant 1230.

BROADWAY, 3,629 (149th-150th)—Double store, suitable many lines, will divide; straight lease; brokers protected. Owner. Atwater 5700.

CHAMBERS ST., 119 (near 7th Av. subway) —Suitable any business. Butterfield 3479.

GREENWICH AV., 39 (corner Charles)—Attractive corner store, suitable for high-class business.

MILLINERY—GOWNS.
6th Av., 1,353 (at 55th St.), store in 15-story apartment house; both local and transient trade; rent reasonable; convenient to subway; apartment, hotel section. Agent on premises. Telephone Bryant 1230.

STORES FOR RENT.
Suitable for any business; new building on 170th St. at Jerome Av. subway station, where more than 12,000 pedestrians pass daily. Apply to
BILLINGSLEY REALTY CO., INC.,
9 WEST 170TH ST.
TELEPHONE TOPPING 4908.

ATTRACTIVE store with mezzanine at entrance to 18-story Penn. Terminal Building, 372 7th Av. (near 31st); moderate rent. Agent on premises. Pennsylvania 4488.

WONDERFUL location for hosiery, millinery, &c.; fixtures, security and June rent paid. 101 West 42d St. Room 201A.

Stores—Miscellaneous.

HAVE desirable list of stores for rent, any part of Westchester County, for any business.
HENRY C. MERRITT,
85 Carpenter Av., Crestwood. Tuckahoe 3666.

Offices—Manhattan & Bronx.

5TH AV., 151 (925 Broadway)—Mahogany furnished offices, $30; desks, $15; mail, $4; complete business service; switchboard, stenographers and information desk. W. L. Springer.

5TH AV., 527—Bright, airy office space, approximately 1,000 sq. ft.; 13 windows; 1-year lease for $2,000. Harriman Bank Building, top floor, Murray Hill 1870.

5TH AV., 358.
COLUMBIA TRUST BUILDING.
Northwest corner 34th St.; desirable showrooms and offices for immediate occupancy.

5TH AV., 522 (at 44th St., Guaranty Building)—Two office units, 500 and 800 square feet, available for immediate occupancy; excellent light. Apply Room 532, 522 5th Av.

5TH AV., 565 (Straus Bldg.)—Will sublease beautiful furnished 3-room corner office. Room 1021. Wickersham 4196.

5TH AV., 509—Small front office, independent entrance, furniture optional; reasonable. Paramount.

5TH AV., 246—Private furnished office, telephone, stenographer, messages received; $20. Bruck.

5TH AV., 307—Furnished offices; stenographic, telephone, reception room services.

[illegible]

Offices—Manhattan & Bronx.

OFFICES FOR RENT, 545 5TH AV. [illegible]

[illegible]

Offices—Brooklyn & Long Island.

E. F. ALBEE BUILDING, DEKALB AV. AND FULTON ST. [illegible]

Desk Room—Manhattan & Bronx.

5TH AV.—$2.50 PER MONTH. [illegible]

[illegible]

Business Places (Miscellaneous).

55TH, 48 WEST—Parlor floor to rent, suitable for any good business. Inquire basement. [illegible]

Business Places Wanted.

HIGH-CLASS [illegible]

WANTED—[illegible]

Apartments Furnished—Manhattan.

Apartments of One, Two Rooms.

[illegible]

73D ST., 143 WEST.
HOTEL HAMILTON.
[illegible]

75TH ST., 168 WEST
(at Amsterdam Av.)
HOTEL EMERSON.
[illegible]

[illegible]

WASHINGTON SQUARE, 53 SOUTH.
HOTEL JUDSON.
[illegible]

THE WAYNE HOTEL,
309 WEST 86TH ST.
[illegible]

SPECIAL SUMMER RATES.

Apartments Furnished—Manhattan.

Apartments of One, Two Rooms.

STUDIO—Sublet 3 months; artistic, convenient, desirable; 2 beds, bath, piano, elevator; reasonable price. Phone Volunteer 3682; can be seen Sunday morning or after 6 o'clock evening.

Apartments of Three, Four, Five Rooms.

5TH AV., 30—Four-room furnished apartment for Summer season; exceptionally cool; reasonable. Tel. Stuyvesant 8787.

5TH AV.—Roof apartment, living room, 2 bedrooms, terrace, &c. Vanderbilt 4144.

10TH ST., 28 EAST—Sublet, sacrifice, delightfully furnished, sunny 3 rooms, dinette; Fridigaire. Devonshire House. Stuyvesant 8211.

11TH ST., WEST—First floor, 3 rooms, bath, kitchen, steam. Watkins 2177.

15TH, 105 EAST—3-room elevator apartment, kitchenette, newly furnished, $20 weekly.

19TH, 132 EAST—Handsomely furnished studio, 32x20; 2 bedrooms, kitchenette, bath; 4 exposures; $125 Summer. Stuyvesant 8332.

12TH, 225 WEST (2G)—Sublet, 3-room, bath, apartment; suitable 2-3; new building; July-August. Chelsea 5038, evenings.

19TH, 132 EAST—Handsomely furnished studio, 32x20, 2 bedrooms, kitchenette, bath; 4 exposures; $125 Summer. Stuyvesant 8332.

51ST ST., 425 EAST—Will sublet 3-room housekeeping apartment, high-class elevator apartment, unfurnished if desired, until Oct. 1; summer rental. Inquire Stuyvesant 7670.

51ST, 6 WEST.
High-class elevator apartment, living room, bedroom, kitchen and bath; immediate possession. Apply Supt. on premises.

51ST, 17 WEST—Attractive 2 single bedrooms, living room, kitchen, bath, piano, radio; elevator; $125 monthly. Volunteer 3889.

51ST, 15 WEST—3 rooms, bath, use of piano 3 months; elevator.

54TH, 65 WEST (Hotel Warwick)—Beautifully furnished 3-room apartment; until October; reasonable rental.

55TH, 145 WEST—Sublet till Oct. 1, attractive front, living room, bedroom, foyer, kitchen; radio; unusual; $125; immediate. (9B.) Circle 0188, or Supt.

55TH, 65 EAST—Sacrifice, Summer, large living, two bedrooms, kitchen, elevator. Supt.

56TH, 50 EAST—Charmingly furnished corner apartment, entire floor; sunshine; suitable bachelors, housekeeping, for people of refinement; inspection premises 1-6. Telephone Plaza 6500.

56TH, 162 WEST (corner 7th)—beautifully furnished 3 rooms, kitchen, bath. Maid service. Until Sept. 1. Circle 2668.

59TH ST., 112 WEST (Hotel Navarro)—3-room suite, exquisitely furnished; outside terrace overlooking Central Park; hotel service; light housekeeping; rental reasonable. Inquire manager.

69TH, 225 WEST.
THE WILSONIA.
Three rooms, bath, kitchenette, $80 up; completely furnished; telephone, elevator service, maid service if desired; references.

70TH, 210 WEST—3 rooms, 2 baths, kitchenette, terrace, radio, piano, maid service; $150. Endicott 5840. Apt. 1006.

70S (West End)—4 rooms, 2 bedrooms; new building; $135. Endicott 8158.

71ST, 145 WEST—Until October, attractively furnished 5-room studio apartment; 2 master bedrooms; light and cool. Endicott 9446.

71ST, 325 WEST—3 rooms, bath; completely furnished; sublet $100 month; elevator.

73D, 134 WEST—June-October, large living room, bedroom, kitchen, bath, linen, silver; references; $75. Susquehanna 1671.

73D (Madison)—Beautiful living room, 2 bedrooms, 2 baths; maid service; July, August, September; $160 monthly. Bryant 0869.

75TH, 310 WEST—Artist's well-furnished studio apartment, complete kitchen, bath, shower, twin beds, grand piano, radio, view Drive; references; $125 month until October.

77TH, 22 WEST—Sublet three rooms, bath; French Building. Clarke. Susquehanna 4890.

78TH, 169 EAST—Large studio apartment; ideal music student; 2 grand pianos; rent $150. Regent 8226, Pelham 2260.

79TH, 135 WEST (7C)—3 large rooms, kitchen, Frigidaire; beautifully furnished; Summer.

80TH, 323 WEST—Beautifully furnished front apartment, 3 rooms, kitchenette, bath, sun porch with large French windows; overlooking Hudson; delightfully cool and airy; $135.

85TH, 334 WEST (near Drive)—4 beautifully furnished rooms, elevator; rent reasonable.

87TH, 150 WEST—Attractive, cool five rooms; two master bedrooms, living, dining rooms, kitchen; Summer months; reasonable. Schuyler 2683.

87TH, 340 WEST (near Drive)—Beautiful 2 rooms, kitchen, refrigeration; river view.

90S, EAST—Completely, beautifully furnished 3 rooms, 11th floor; sacrifice. Endicott 4430.

90S (West End)—Beautiful 5 rooms, paying $225; accept $135. Endicott 8158.

94TH (1,331 Madison Av.)—5 rooms, elevator; $100; fully equipped. Schumacher.

103D, 131 WEST—3-5 newly furnished rooms, telephone; special Summer rates.

114TH, 609 WEST (86th)—Two beautiful bedrooms, living, kitchenette, bath; accommodate 4.

123D, 510 WEST—Eleavtor apartment to sublet, completely furnished 4 rooms and bath. Telephone Cathedral 5390, Apt. 56.

125TH, 545 WEST (Broadway subway)—Three large rooms, kitchenette, beautifully furnished; $60 month; telephone; elevator; seen any time.

181ST, 736 WEST—Elevator apartments, 3, 4 and 5 rooms; attractively furnished; special Summer rates. Alexander. Washington Heights 0142.

BEEKMAN PLACE (adjoining Montauk Club) —3 rooms; ideal bachelors; sacrifice. Endicott 4430.

BENNETT AV., 44-54 (181st and Bway).
New elevator and non-elevator buildings.
3 rooms, $70; 4 rooms, $80; 5 rooms, $90 up; newly furnished, linens. Owner, Billings 0435.

PARK AV., 1,230 (Apt. 7E)—Artist's apartment, 4 attractively furnished rooms, 2 baths; light, airy; June 15-Sept. 15; large living-dining room, complete kitchen, Frigidaire; reasonable. Lexington 0212.

PARK AV., 1,060—Attractively furnished 4-room apartment; large cool rooms, suitable for 3; Frigidaire; maid service optional. Sacramento 1493.

RIVERSIDE DRIVE—Family leaving for Europe desires sublet choice 5-room apartment for Summer; $400 monthly. Academy 1954.

RIVERSIDE DRIVE, 51 (77th)—Three rooms, furniture; decorations immaculate; new building; reasonable.

RIVERSIDE DRIVE, 320 (Apt. 1G)—Elaborately furnished 4 rooms, with dinette, overlooking Hudson River; $150.

WASHINGTON MEWS—Upper and lower floors in duplex house, charmingly furnished; available separately or together. Gramercy 0019.

PARK CENTRAL HOTEL—Elegantly furnished 3-room corner suite with serving pantry, southeast exposure, 22d floor; possession immediately until Oct. 1. Call Circle 0695.

SUBLET—5th Av. nicely furnished apartment, 4 rooms, full size kitchen, sleeping accommodations and service 4 people also Philippine house boy; four to six months. Phone Atwater 2905, 6 to 8 P. M.

514 WEST END AV.
4 beautiful rooms and breakfast, 3 exposures, comfortably furnished; 10th floor front $150 monthly Summer months. Apt. 10B. Endicott 7095.

Apartments of Six Rooms and Over.

70TH—Sublet, sell complete, beautifully furnished six rooms, apartment hotel, service or complete kitchen; electric stove, Frigidaire, maid service, 16th floor, three exposures, three baths, Steinway player piano, radio and Victrola combination. Everything new. Twin beds. Leaving city. Lease and furniture half price. A bargain. Phone Endicott 3583.

71ST, 114 EAST (Park Av.)—Cool, attractive 7 rooms, 2 baths; complete including Steinway, Radiola, silver, linen; $250 monthly until Oct. 1. Rhinelander 8112.

81ST, 45 WEST (Standish Hall)—Sublet 6 rooms, 3 baths. Susquehanna 4890.

6-ROOM furnished apartment, to sublet; Hudson view; midtown section. Riverside 8136.

Apartments of Miscellaneous Rooms.

27TH, 39 WEST—Hilmont Apartments; beautifully furnished 1-2-3 room apartments; full hotel service; $60 monthly up.

60TH, 30 EAST—Choice 2 and 3 room apartments available at reasonable rates during the Summer months.
HOTEL LA SALLE, VOLUNTEER 3800.

64TH, 29 WEST (The Charlott, Park-Broadway)—Comfortable apartments, service $10 up.

70TH, 200 WEST (Hotel Chalfonte)—2-3 rooms, beautifully furnished. Trafalgar 0700.

80TH (1,046 Madison)—Outside, charming, housekeeping suite, piano, elevator; $85. Rhinelander 4915.

84TH ST., 109 WEST—1, 2, 3, rooms; bath; complete housekeeping; everything new; select clientele; weekly, monthly.

95TH ST. (720 West End Av., northeast corner)—The Marcy, new building; one, two and three rooms in highest type modern apartment hotel, serving pantry, foyer and exceptional closet space; maid service included; very fine furnishings if desired; low lease rates; these are very unusual bargains. See Mr. Letsch.

CENTRAL PARK WEST, 225 (cor. 82d St., the Alden)—Sacrifice sublet; several choice one, two and three room suites in fine apartment hotel; one, two and three large, light master rooms, serving pantry with refrigeration, foyer; one, two and three baths with showers; extremely large closet space; maid and full hotel service; beautiful furnishings; excellent restaurant. Ask for Mr. Wilson day or evening.

FINEST HOUSEKEEPING FURNISHED APARTMENTS.
110TH ST. AND COLUMBUS AV.
FACING MORNINGSIDE PARK AND CATHEDRAL ST. JOHN THE DIVINE.
1 room and bath, $12.50 weekly and up.
2 rooms and bath, $15 weekly and up.
3 rooms and bath, $18 weekly and up.
Day and night telephone, elevator service.
Open Sundays and evenings. Academy 0613.

Apartments Furnished—Manhattan.

Apartments of Miscellaneous Rooms.

THE LARGEST ASSORTMENT OF FURNISHED APARTMENTS IN THE CITY.
109TH ST. AND MANHATTAN AV.
2 rooms and bath, $14 weekly.
3 rooms and bath, $15 weekly.
4 rooms and bath, $16 weekly.
5 rooms and bath, $17 weekly.
6 rooms and bath, $20 weekly.
TELEPHONE IN EVERY APARTMENT.
ELEVATOR AND NON-ELEVATOR.
Completely furnished for housekeeping; all modern improvements; convenient location.
Apply 215 Manhattan Av. Academy 1647.

Cooperative Apartments.

19TH, 132 EAST—Unusually handsome studio, 32x20, fireplace, 2 bedrooms, kitchenette, bath; $10,000; low upkeep; great bargain; possession now or Oct. Stuyvesant 8332.

LIVE IN THE MOST CHARMING ATMOSPHERE IN WESTCHESTER.

PARK LANE APARTMENTS.
Corner North Columbus and East Lincoln Avs., Chester Hill. Only three blocks from New Haven Columbus Av. station. 30 minutes from Grand Central.

The Park Lane Apartments offers a restricted, homelike environment and definite assurance of desirable neighbors. Apartments have all four exposures, flooded with sunlight and air; each living room with wood-burning fireplace; unusual number of large closets. Attractive playgrounds for children.

Apartments offered under the cooperative ownership plan, prices ranging from $5,000 to $12,000.

3 ROOMS and SUN ROOM, BATH.
4 ROOMS and BATH.
5 ROOMS and SUN ROOM, 2 BATHS.
6 ROOMS and SUN ROOM, 3 BATHS.

Representative on premises. Oakwood 7700.
FRANK L. FISHER CO., Sales Agents,
17 East 42d St. Murray Hill 8513.

Penthouse Apartments.

69TH, EAST—Penthouse, studio apartment, handsomely furnished; large studio, bedroom, bath and kitchenette; large terrace; for July, August and September. Rhinelander 0862.

73D, 155 EAST—Exceptionally attractive furnished 4-room roof bungalow, exclusive terrace; sleeping porch; sublet June 15 to Sept. 15; $250 monthly. Rhinelander 7482.

57TH, 356 EAST—2 rooms, Electrolux, terrace. Inquire premises.

CHARMING bungalow on roof Murray Hill Apartments, 136 East 36th St.; 3-room suite, wood-burning fireplace; pergola; private roof space; secluded, incomparable. Walter Fox, agent.

Apartments Unfurnished—Manhattan

Apartments of One, Two Rooms.

17TH, 248 WEST—Studio apartments with separate kitchens, foyers, open fireplace, large windows, automatic refrigeration, incinerator; new elevator building; $60-$100. Chelsea 1341.

22D, 140 EAST—Exceptional one-room spacious apartment; Gramercy Park section; reasonable.

30TH, 32 EAST—2 rooms, kitchenette, bath; $75 monthly. Inquire Manager, 30 East 30th St.

36TH, 136 EAST (The Murray Hill)—1 room, kitchenette, bath, Murphy bed; immediate occupancy. Walter Fox, Agent.

39TH ST., 120 EAST.
CANNOT BE DUPLICATED.
Unusually large 1-room apartment, southern exposure, modern serving pantry, enormous closets, exclusive apartment hotel, famous restaurant; to desirable party, immediately available at unusually attractive rental. Ask for Apt. 1106.

40TH, 111 EAST—Attractive 2 rooms, bath; high-class walk-up. Inquire Supt.

48TH-49TH-50TH-51ST STS. (between 5th-6th Avs.)—1-2 room apartments; also full floors; north-south exposure; month to month leases; $50-$100. Reilly, 11 West 48th.

48TH, EAST (Turtle Bay Gardens)—Charming 2 large rooms, bath. Eldorado 4288.

56TH ST., 65 WEST—Unusual high class elevator, living studios, high ceilings and skylights; now available, unfurnished or furnished. Hart, Circle 2378.

56TH, 20 WEST—Studio apartment, 2 attractive rooms, kitchenette, bath; reasonable rental.

56TH, 66 EAST—2 attractive rooms, bath, kitchenette and plenty of closet space. Ring Mrs. Besser's bell.

58TH, 410 WEST—Just completed, elevator apartments; 1 and 2 rooms; housekeeping apartments, including gas, refrigeration; $600 per annum up.

60TH, 43 EAST—1-2 room studios, foyer, Frigidaire; elevator. Regent 2485.

71ST, 54 WEST—2 sunny rooms and bath; convenient location. Trafalger 9605.

72D ST., 157 EAST—The Lexington—Sublet 1-room housekeeping apartment, furnished or unfurnished; reasonable. Apt. 13C.

76TH, 221 EAST—One and two room apartments, new building; moderate rental. Call Endicott 2657 or Rhinelander 6783J.

77TH, 308 WEST—2 rooms, beautiful, bath, kitchenette, clean, modern, $100; also 2 rooms, spotlessly clean, for $75.

77TH, 315 WEST—Small, modern 2 rooms, baths, kitchenettes, nicely arranged; $50.

79TH, 145 WEST—Sublet complete housekeeping apartment, 14th floor, large living room, kitchen with Frigidaire and bath; immediate possession. Supt. Susquehanna 9646.

80TH, 172 EAST—2 rooms, foyer, kitchenette, fireplace; all improvements; reasonable.

85TH, 250 WEST—14-story; 2 rooms, bath, kitchenette; refrigeration; moderate rent.

87TH ST. (at Riverside Drive)—Park Crescent, new apartment hotel; unfurnished suites of one and two rooms, serving pantries; electric refrigeration; solarium, Summer roof, swimming pool; reasonable rentals; attractive concessions to October. Manager's office, Schuyler 5800.

87TH, 116 WEST—2 attractive rooms, bath; ground floor; garden; rents reasonable.

88TH, 118 EAST—Two rooms, bath, kitchenette, all improvements, good neighborhood; $75.

LEXINGTON AVE., 611 (53d St.)—Attractive modern apartment, 2 rooms, bath; gas refrigeration; rent $85. Telephone Plaza 2100.

LEXINGTON AV., 966—2 rooms, bath, Summer rates. De Votti, premises.

WASHINGTON SQUARE, 33 WEST.
HOLLEY CHAMBERS.
Large 1-room and serving pantry apartments, 18x12; built-in beds; gas refrigeration and electricity free; restaurant; occupancy Oct. 1; $70 to $110; lease only. Spring 3309.

REMARKABLE VALUE
in the WASHINGTON SQUARE SECTION.
One room with complete kitchen, large living room equipped with in-a-door beds if desired; real outside kitchen has automatic refrigeration; beautifully appointed bath; enormous closets; roomy foyer; best of service; 2 blocks to all transit.
31 EAST 12TH ST.,
at University Place.
Apply on premises or to H. S. HILLYER & CO., 10 5th Av. Stuyvesant 6066.

UNFURNISHED APARTMENTS.
44 East 50th St.—2 rooms and bath, $120 mo.
105 West 82d St.—1 room and bath, $45 mo.
44 West 47th St.—2 rooms and bath, $75 mo. Oct. 1.
Apply Janitor on premises or call Murray Hill 3264.

Apartments of Three, Four, Five Rooms.

17TH, 327 EAST—5-room attractive apartments, one suitable for doctor's office.

19TH, 132 EAST—Unusually handsome studio, 32x20, fireplace, two bedrooms, kitchenette, bath; exclusive house and neighborhood; now or October; $225. Stuyvesant 8332.

19TH, 132 EAST—Unusually handsome studio, 32x20, fireplace, 2 bedrooms, kitchenette, bath; exclusive house and neighborhood; now or October; $225. Stuyvesant 8332.

36TH ST., 136 EAST—Three and four room suites in modern fireproof Murray Hill apartment. Walter Fox, agent.

37TH ST., 156 EAST.
9-STORY MODERN FIREPROOF APARTMENT.
3 Rooms from $1,600.
4 Rooms from $2,000.
Very light, large rooms and foyers; ample closets; automatic refrigeration; laundry with dryers; owner managed. Representative on premises or Clifford C. Roberts, 27 Cedar St. John 1768.

50TH, 418 EAST—Four-room apartment of distinction; real kitchen; open fireplaces; entire floor. Krause, Eldorado 1459.

55TH, 145 WEST—Three and four room apartments, large rooms, 1 and 2 baths; modern improvements; centrally located; reasonable rentals. Apply on premises or Gaines, Van Nostrand & Morrison, Inc., 383 Madison Av. Eldorado 2300.

55TH ST., 100 WEST.
Exceptional 4-room apartments, large, well arranged rooms, fireplaces and dining alcoves; electric refrigeration; immediate or Oct. 1 occupancy. Apply to renting agent, 100 West 55th St.

60TH, 24 EAST—Second, third floors, business-living (walk-up). Volunteer 7666.

69TH, 11 WEST (near Central Park West)—3-4 rooms, 2 baths, automatic refrigeration, new building; $1,500-$2,100.

69TH, 11 WEST (CENTRAL PARK WEST).
DOCTOR'S APARTMENT.
4 rooms, Frigidaire, new building; $150.

77TH ST., 201 WEST—Sublet, sacrifice, sunny 3-room apartment; dinette, Frigidaire, roomy closets. Supt. Susquehanna 8722.

79TH ST., 240 EAST—New 16-story apartment house; 3-room apartments; refrigeration; reasonable rentals. Agent, building.

85TH, 250 WEST—14-story, 3 and 4 rooms; refrigeration; moderate rents.

89TH ST., 320 WEST—ATTRACTIVE, NEW, MODERN 3-4 ROOM SUITES AT VERY MODERATE RENTALS; IMMEDIATE OCCUPANCY. Agent, premises.

Apartments Unfurnished—Manhattan

Apartments of Three, Four, Five Rooms.

93D, 310 WEST (near Riverside)—Four large rooms, ground floor, front; $115.

96TH, 166 EAST—New modern 16-story apartment; 3 and 4 rooms; from $1,200. Representative premises.

98TH, 203 WEST—3 rooms, living room, bedroom, kitchen, bath; modern; $1,000 up. Jackson. Riverside 7163.

107TH, 67 WEST—4-5 rooms; heat, hot water, electricity; newly decorated; $50-$60. See Supt. on premises.

118TH, 421 WEST (Columbia)—5 rooms, hall service; Electrolux; telephone; $65-$75.

141ST (corner Convent Av., 270)—3-4-5-room apartments; $75 to $150; modern, light, corner, elevator apartment; fireproof; Sound and river view.

159TH, 519 WEST—3 rooms, painted and paneled wall; near 168th-Broadway subway; $47.
ARTHUR L. SHAW, INC., 4,038 BWAY.

172D, 735 WEST, and 736 West 173d—3-4-5 rooms; rent reasonable. Apply on premises or office, 135 Haven Av.

172D, 636 WEST—4 rooms, every improvement, beautifully decorated, $60. Supt. premises.

184TH (N. W. CORNER BROADWAY), NEW BUILDING; 3-4 ROOMS, $60-$75. SUITES THAT ARE DIFFERENT.

186TH, 615 WEST—3-4-5 rooms; high-class elevator apartment; reasonable.

BROADWAY, 3,133-3,135 (subway, 125th)—Modern 3-5 room apartments, $50-$65; most attractive; for respectable business people. Supt.

MOST COMPLETELY SATISFYING SMALL APARTMENTS EVER OFFERED.
De luxe arrangement of living room, chamber, kitchen, foyer and bath, created with comfort as the prime consideration; can easily accommodate 3 or 4 persons without sacrifice of appearance or privacy, with in-a-door beds opening into the living room and permitting its use as a combination chamber if desired; the oversize tiled bath has a separate built-in high pressure shower; an efficient daylight kitchen provides complete housekeeping facilities, including automatic refrigeration; excellent light and ventilation through 6 large casement windows; enormous closet space; reserve now for June, July, August, September or October occupancy.
LONDON TERRACE,
In Old Chelsea.
Built Around the "Biggest Gardens in Town."
23d to 24th St.
9th to 10th Av.
Rental office, 435 West 23d St. Chelsea 3460.
Open Daily, evenings and Sundays.
THE HENRY MANDEL COMPANIES,
Owners, Builders, Managers.

Apartments of Six Rooms and Over.

5TH AV.—Facing park; opportunity; very good lease; 12th floor, two exposures, 9 rooms, 3 baths. Gramercy 0019.

40TH ST., 104 EAST—Charmingly decorated 6-room apartment, 2 baths, high-class elevator house; July 1 to October, 1931; might rent furnished for 3 months or more. Call Caledonia 2688.

56TH, 140 EAST—Elevator apartments, 6-7 rooms, bath, extra lavatory; $2,000 to $2,500; immediate or Oct. 1 occupancy. Supt. on premises. PLAZA 3992.

57TH, EAST—6 rooms, 3 baths, large living room with fireplace; 16th floor, new building; sublease. Gramercy 0019.

112TH ST., 521 WEST.
FIREPROOF ELEVATOR, 7 SUNNY ROOMS, 2 BATHS, FIREPLACES, LARGE FOYERS; ATTRACTIVE RENTALS.

113TH, 601 WEST (N. W. COR. BROADWAY, FORREST CHAMBERS)—FINEST TYPE 12-STORY; 6-7-8-9 LARGE, LIGHT, SUNNY, MODERN ROOMS; FRIGIDAIRES; REASONABLE; OCTOBER RENTAL.

115TH, 410 WEST (Cathedral Heights)—Modern 7 rooms and bath; moderate rental. Apply Supt. on premises.

141ST, 600 WEST—6 and 7 room elevator apartments; all improvements; rents from $85 up.

BROADWAY, 3,140—6-7 rooms, elevator, improvements; $65 up. Supt. Endicott 8488.

MADISON AV., 1,326 (corner 94th St.)—7 large rooms, elevator building; $2,000.

RIVERSIDE DRIVE, 51 (Apt. 5A)—Sublet $4,000 apartment, 7 rooms, 3 baths, at $285 month to October, 1931.

RIVERSIDE DRIVE, 530 (124th)—6 large rooms; river view; immediate possession; $130.

WEST END AV., 585—Beautiful penthouse apartment overlooking river; six rooms to sublease immediately. Schuyler 0716.

WEST END AV., 562 (87th)—Especially large 8 rooms, 3 baths; 3 exposures; every modern convenience; rent right.

DUPLEX APARTMENT.
86th St., 64 East; 8 rooms, 3 baths, east, south and west exposures, flooded with sunshine; wonderful views; Oct. 1st; $5,600 year. Byrne & Bowman, 30 East 42d St. Vanderbilt 2371.

Apartments of Miscellaneous Rooms.

12TH ST., 2 EAST—A 2 and 3-room apartment of very large rooms, with 12-foot ceilings, attractive Summer concessions. Premises or Stuyvesant 6066.

20TH ST., 365 WEST.
CHELSEA COURT TOWER.
NEW FIREPROOF 16-STORY BUILDING,
2 AND 3 ROOMS—HOUSEKEEPING.
RENTING AGENTS ON PREMISES,
DAILY, EVENINGS AND SUNDAYS.
ROBERT G. GRUNERT, AGENT,
170 9TH AV. (20th St.). CHELSEA 2841.

49TH, 40 EAST (O'Kane Realty)—Carefully selected penthouses, roof gardens, suites; Park and 5th Avs. Wickersham 2250.

55TH ST., 100 WEST.
An exclusive modern apartment house offering housekeeping suites of 2, 3 or 4 large, well-proportioned rooms at moderate rentals; exceptional service; owner management. Apply renting agent, 100 West 55th St.

57TH ST., 457 WEST (ADDISON HALL)—Just completed, 15-story, 1 to 3 room housekeeping suites on yearly lease; silent automatic refrigerators Representatives on premises. Columbus 8720.

99TH ST., 315 WEST—5-6-room apartments; also 6 room ground floor apartment, suitable for physician; high-class elevator; desirable neighborhood; reasonable rents.

110TH STREET, 45 WEST—5-6-7-room elevator apartments; all facing Central Park; very attractive rentals.

113TH, 611 WEST (Broadway)—5-6-7 rooms; elevator; beautifully decorated; $115-$150.

139TH ST., 520 WEST—3, 5 and 6 rooms, large and light; convenient neighborhood; elevator service; reasonable rent.

RIVERSIDE DRIVE, 790 (RIVIERA),
156th-157th St., 12-story fireproof.
3 ROOMS, $960.
5 Rooms, 1 Bath, to 10 Rooms, 3 Baths.
$1,300 to $2,900, MODERNIZED.
Immediate or Oct. 1 Occupancy.
Wood, Dolson Co., Inc., Managing Agents, Broadway and 144th St., Edgecombe 8261. Or Resident Manager, Audubon 6200.

RIVERSIDE DRIVE, 375 (south corner 110th)—4-5-6-7 rooms, now renting at attractive rentals. Agent on premises.

RIVERSIDE DRIVE, 375 (south corner 110th)—4-5-6-7 rooms, now renting at attractive rentals. Agent on premises.

Apartments—Bronx.

Furnished.

WALTON AV., 2,270—Excellent three-room apartment, first floor; newly furnished; radio; subway one block. Blaine, 1958 Kellog.

157TH ST. (721 Walton Av.)—3-room apartment, tastefully arranged; Colonial furniture; dinette; Frigidaire, radio; near parks; Summer months, $85; decision at once. Cooper.

VAN CORTLANDT PARK—Charming 5 rooms, porch, dining alcove, fireplace. Kingsbridge 1247.

Unfurnished.

BAILEY AV., 2,698.
High-class, newly completed elevator building, 2 rooms, $35 up; 3 rooms, $45; near 225th-Broadway subway station, 5 minutes' walk east to Bailey Av. Agent on premises. Kingsbridge 0223.

Apartments—Brooklyn.

Furnished.

HEIGHTS—4 rooms, apartment, desirable; reasonable. Main 7925.

TWO ROOMS—Bargain post-renting season rentals, very low; we have several extremely fine 2-room suites, beautifully furnished and enjoying full hotel service; these rooms are very large and perfectly located as to light, air and quiet; very fine bath of course; free morning use of world's finest swimming pool; try living with no housekeeping bothers; you will be surprised how little it costs, especially with the moderate-priced St. George restaurants so handy; Clark St. express subway station right to building; 4 minutes to Wall St., 15 Times Sq.; surprisingly low rents. Apply Mr. Toucher at desk, Hotel St. George, Clark St., Brooklyn.

SUPER SINGLE ROOM (Dual Use)—Bargain post-renting season rates very low. A luxurious living room by day and delightful bedroom by night; large, light and airy; free morning use of world's finest swimming pool; perfect hotel service and delightful furnishings; a complete home at very low cost; try living this way without household bothers; Clark St. express station 7th Av. Interborough in building; 4 minutes Wall St., 15 Times Square. Apply Mr. Toucher, Hotel St. George, Clark St., Brooklyn.

THREE ROOMS—Bargain post-renting season rentals, very low; very fine, large, light and airy rooms and bath; exceptional furnishings; free morning use of world's finest swimming pool; full hotel service; fine location; complete freedom from housework and bother at very low lease rates; Clark St. express station 7th Av. Interborough in building; 4 minutes Wall St., 15 Times Square. Ask for Mr. Toucher, Hotel St. George, Clark St., Brooklyn.

Apartments—Brooklyn.

Unfurnished.

CLINTON AV., 430.
An exclusive modern elevator apartment house offering housekeeping suites of 6, 7 and 8 large, well proportioned outside rooms at moderate rentals; exceptional service; owner management. Apply renting agent, 430 Clinton Av. (near Vanderbilt Av.).

EASTERN PARKWAY, 77 (THE HILLCREST)—Three rooms, $70; also 4 and 5 rooms; southern exposure; Frigidaire and linoleum; opposite I. R. T. subway station.

LEFFERTS PLACE, 105.
Modern 4-story apartment house offering housekeeping suites of 2-3-4-5 and 6 rooms at attractively low rentals; exceptional service; owner management. Apply renting agent, 105 Lefferts Place.

STERLING PLACE, 430—5-room apartments, modernized and decorated; near park and all subways, 15 minutes from Wall St.; $60-$65. Phone Nevins 8143.

Apartments—Queens & Long Island.

Furnished.

BELLE HARBOR—2-3-4-room apartments and furished rooms. Belle Harbor 2761.

FAR ROCKAWAY.
750 Broadway.
OCEAN COUNTRY APARTMENTS.
Suites of 4 and 5 rooms
ATTRACTIVELY FURNISHED.
All rooms are unusually large and have two or more exposures. Beautiful building, only short drive to the beach. Several unfurnished apartments available. Reasonable rentals.
Tel. Far Rockaway 4920.
Commonwealth Management Corp.,
100 East 42d St. New York City.
Lexington 8574.

FOREST HILLS—4 or 7 rooms, furnished, unfurnished; Frigidaire; garage. Boulevard 3885.

JACKSON HEIGHTS.
QUEENS GARDEN APARTMENT HOTEL.
Fresh Air, Quiet and Sunshine.
Furnished and unfurnished, 2 and 3 rooms, modern, efficiency, elevator apartments; beautiful gardens; private park for tenants; unfurnished $50, furnished $70. I. R. T. or B. M. T. subway to Jackson Heights station or 5th Av. bus to 79th St.
3755 79th St. Phone Havemeyer 7359.

JACKSON HEIGHTS.
In beautifully landscaped garden apartments, 2-3-4 rooms modernly furnished.
RENTALS, $75 AND UP.
Free Tennis courts, children's playgrounds.
JACKSON HEIGHTS BUILDERS,
OFFICE 37-51 90TH ST.
Flushing Subway, Elmhurst Av. Station.
PHONE POMEROY 0930.

JACKSON HEIGHTS—One and three-room private apartment, complete; subway. Havemeyer 7210.

KEW GARDENS—Sacrifice, sublet 5 rooms, furnished apartment, can be seen Saturday or Sunday. Write, giving telephone number for appointment. M. H. Cooper, Room 2450, 11 West 42d St., New York City.

SUNNYSIDE, 39-88 49TH ST. (corner Skillman Av., Bliss St. Station)—New elevator apartment, 3 and 4 rooms, electric refrigeration; moderate rentals. Newtown 7031.

BEAUTIFUL 100 per cent furnished 3-room suites, $18 to $23 weekly, reduction by month; living room with day bed, bedroom, complete kitchen, Frigidaire; entirely new house; entirely new, modern furniture; tile bath and kitchen; every modern convenience; gas and electricity furnished; 12 minutes on 5th Av. bus No. 15; right at foot Lowery St. station, B. M. T., I. R. T. or 2d Av. "L," Flushing line; nearer Times Square than 100th St., Manhattan; open 7 days weekly, 9 A. M. to 9 P. M. B. White, 45-05 Lowery St., Long Island City. Stillwell 9469.

NEAR LONG BEACH—Four large rooms, complete housekeeping; modern; Oriental rugs; large grounds; garage; $75. Watkins 5901. Noeckel.

Unfurnished.

CRYSTAL GARDENS (14 minutes from 42d)—All large, outside rooms; sunshine and air; no courts; spacious gardens; tennis courts; 3-4-5-6 rooms, $48 to $80; also 4-room semi-basement apartment, $45. 287 Hoyt Av., Astoria. Queensboro subway from Grand Central; B.-M. T. from Times Square or 2d Av. "L" (Astoria line) to Hoyt Av. Send for booklet.

ELMHURST (43-21 Elbertson St.)—3 rooms, large kitchen and alcove, heat and hot water; newly decorated; refined adults; $50. Havemeyer 3419.

JACKSON HEIGHTS.
In beautifully landscaped garden apartments, 2-3-4 ROOMS.
RENTALS, $55 AND UP.
Free Tennis Courts, Children's Playgrounds.
JACKSON HEIGHTS BUILDERS,
OFFICE: 37-51 90TH ST.
Flushing Subway, Elmhurst Av. Station.
PHONE POMEROY 0930.

JACKSON HEIGHTS—Modern 2½, 3, 4 room apartments to lease; electric refrigeration, incinerators, elevators; will decorate to suit tenants; block from Jackson Heights subway station; 5th Av. bus No. 15 stops at corner.
GRANADA CORP., 37-25 81ST ST.,
Jackson Heights, L. I. Pomeroy 2425.
Office Open Evenings.

JACKSON HEIGHTS—3 rooms and bath; wood-burning fireplace; restricted community; golf and tennis; $70; seen by appointment. Phone Havemeyer 9953. Canfield, 78 87th.

KEW GARDENS—Duplex, 8-room apartment, two lower floors; garage. Virginia 7286.

Apartments—Westchester.

Unfurnished.

MOUNT VERNON—Extraordinary 8 rooms, 2-family house, breakfast room, front parlor, heated double garage, exclusive. Oakwood 7908.

MOUNT VERNON—First floor, 5 rooms, all improvements, 2 porches; near school and train. 419 South Columbus Av.

NEW ROCHELLE (Grassmere Hall, corner Lockwood Av. and May St.)—High-class elevator apartment house, beautiful 3-4-5-room apartments, dining alcove, latest improvements, electric refrigeration. Phone New Rochelle 7621 or Caledonia 0801.

LIVE IN THE MOST CHARMING ATMOSPHERE IN WESTCHESTER.

PARK LANE APARTMENTS,
Corner North Columbus and East Lincoln Avs.; Chester Hill, only three blocks from New Haven Columbus Av. station, 30 minutes Grand Central.
The Park Lane Apartments offers a restricted, homelike environment and definite assurance of desirable neighbors. Apartments have all four exposures flooded with sunlight and air; each living room with wood-burning fireplace; unusual number of large closets. Attractive play grounds for children.

Rents from $125 to $250 according to size and location.

3 ROOMS AND SUN ROOM, BATH.
4 ROOMS AND BATH.
5 ROOMS AND SUN ROOM, 2 BATHS.
6 ROOMS AND SUN ROOM, 3 BATHS.
Representative on premises. Oakwood 7700.
FRANK L. FISHER CO., Agents.
17 East 42d St. Murray Hill 8513.

Apartments—New Jersey.

Unfurnished.

WEEHAWKEN HEIGHTS—851 Boulevard East, overlooking the Hudson, "The Riverside Drive of Jersey," 5 minutes' ride in bus No. 20 from West Shore Ferry (42d St. or Cortlandt St.); 4-room apartments, large light rooms, up-to-date in every detail; well-kept house, excellent residential section; rent $65 to $78, including electric refrigeration. Supt. on premises.

Apartments Wanted.

Furnished.

COUPLE, settled, will care for apartment, owner's absence; references. F 383 Times.

TWO-ROOM bath and kitchenette, elevator, below 72d; $70. R 462 Times.

Moving, Trucking, Storage.

DAVIDSON'S LONG-DISTANCE moving service; owning, operating 100 modern, insured vans; 35 years' experience; safe delivery guaranteed; one source of responsibility. Davidson Transfer Storage Co., 728 Eleventh Av. Columbus 4017.

LONG-DISTANCE SPECIALISTS—Full or part loads expertly moved anywhere; 1,000 padded, weather-tight vans in 162 cities; fully insured; unexcelled service. United Van Service, Inc., 1,775 Broadway. Circle 3193.

DAILY TRIPS Philadelphia, Baltimore, Washington, Hartford, Boston, Buffalo, half rates; padded vans; insured. National Delivery. Columbus 1460.

ABOUT MOVING, local, long distance; return load system. Harts Transportation. Billings 1602.

NATIONAL STORAGE, 148 West 90th St.—Storage, lowest rates; local, long-distance moving, packing, shipping. Schuyler 1870.

WEEKLY trips Albany, Boston, Atlantic City; anywhere; free storage; insured. Sacramento 9177.

LOADS wanted, Buffalo, Cleveland, Pittsburgh, Boston, seashore, anywhere; lowest rates. Kilpatrick 7503.

Apartments and Rooms to Share.

83D (near Central Park)—Young man share beautiful 6-room apartment with young men; reasonable. Susquehanna 1332 evenings.

COLUMBIA SECTION—Girl share with business girl ideal 3-room apartment; opportunity. Cathedral 5441, D5, after 6.

Furnished Rooms—East Side.

[illegible]TH ST., EAST (near 5th)—Large, cool, quiet room; private family; use of kitchen; elevator apartment. Stuyvesant 8770.

[illegible]TH, 16 EAST—Beautiful house; private school Winter; singles $8, doubles $13.

[illegible]D, 152 EAST (Gramercy Court)—Single $7; large $9; gentlemen. Apt. 9.

[illegible]D, 37 EAST—Two large connecting rooms, $12; kitchenette; single, $5; investigate.

23D ST., 145 EAST.
KENMORE HALL.
NEW 22-STORY CLUB HOTEL.

Live in the Gramercy Park Section. Applications received for rooms, $8 to $14 per week; double rooms, $16.

FREE SWIMMING POOL,

gymnasium, spacious lounges; men and women on separate floors. Gramercy 3840.

[illegible]TH ST. AND MADISON AV. (Hotel Madison)—Large, double outside room, use of bath, for 1 or 2; $10.50 weekly; reduced from $14. Telephone Lexington 3940.

[illegible]TH ST., 29 EAST, TO 30TH ST., 30 EAST (HOTEL MARTHA WASHINGTON)—FOR WOMEN, ROOMS WITH RUNNING WATER, $12 AND $13.50 WEEKLY FOR ONE, $15 AND $17.50 FOR TWO; WITH BATH, $15, $17.50 AND $20 WEEKLY FOR ONE, $18, $21 AND $22.50 FOR TWO.

[illegible]TH, 33 EAST—For gentlemen only; single $35 a month; double $45. Inquire manager, 29 East 29th.

[illegible]D, 34 EAST (GRAND UNION HOTEL)—Room, bath adjacent, $8.75-$12 weekly; $15 for two; room and bath, $12-$16; single, $15; $18 for two; full hotel service. Bogardus 8181.

[illegible]TH ST., 120 EAST—Attractive, well-kept room, large kitchenette; references. Robertson.

[illegible]TH, 120 EAST (Apt. 9)—Attractive, cozy room, elevator apartment. Caledonia 9335.

[illegible]TH, 122 EAST—Attractive, newly decorated singles, doubles; $6-$9-$12. West.

[illegible]TH, 122 EAST—$7-$10; exclusiveness, charm, privacy. Lexington 0990. Edgar Studios.

[illegible]TH, 128 EAST—Large, double (7 windows); also desirable single. Hastings.

[illegible]TH, 120 EAST—Attractive 2-room suite, kitchenette; water; suitable couple. Bailey.

[illegible]TH, 143-144 EAST—Large studio, singles, doubles, two connecting, private baths; reasonable.

[illegible]TH, 111 EAST—Attractive large room, private bath, kitchenette; also single room.

[illegible]TH—Double, large, attractive, private bath, shower; also single; references. Caledonia 8172.

[illegible]TH (36 Park Av.)—Elegantly furnished single room, all conveniences, $10 weekly.

[illegible]TH, 32 EAST—Exceptionally furnished double front basement, $15-$16-$18 weekly.

[illegible]TH, 15 EAST (Vanderbilt Studios)—Furnished studios available for the Summer or longer; restaurant in building. Lexington 10125.

[illegible]TH ST., 29 EAST—Attractive, cool double, private bath; also single; desirable; reasonable.

[illegible]TH, 35 EAST—Attractive, airy, single front room; running water; Summer rates.

39TH, 29 EAST.
Convenient; immaculate; reasonable; references.

[illegible]TH, 29 EAST—Exceptionally desirable; quiet, immaculate house; full service; reasonable, references.

[illegible]TH (78 Park Av.)—Gentlemen, comfortable home, attractive rooms, basement, reduced, weekly.

40TH, 125 EAST—Large room, clean, pleasant, kitchenette, private bath; reasonable rates.

[illegible]TH, 164 EAST—Parlor; piano; small double, single, private; kitchen privileges. Morse.

[illegible]TH, 149 EAST (Swedish Inn)—Small, large with bath, well furnished; references.

49TH ST. (northeast corner Madison)—Special low Summer rates on a few 15th floor rooms, with running water; full hotel service. Hotel New Weston. Plaza 4800.

53D, 56 EAST—Exceptionally large parlor, large bay window, private bath, shower; suitable 3; $18; also others, $14.

53D, 133 EAST (Park-Lexington)—Beautiful double, single; shower, telephone service; reasonable.

54TH, 66 EAST—Basement, 2 rooms, bath, furnished, unfurnished; other rooms; references.

54TH, 53 EAST—Elegantly furnished large single room, running water, $8 weekly.

54TH, 65 EAST—Single rooms, $8; large rooms, private bathrooms, $17; telephone.

62D, 120 EAST—Modern, attractive, first floor south, semi-private bath; $15.

64TH, 59 EAST—Comfortable, cool rooms, baths, running water; German house; reasonable.

[illegible]TH, 56 EAST—Attractive rooms, private bath, or floor through; shown after 10 A.M.

[illegible]TH, 22 EAST—Large, attractive; private bath; fireplace; also single, $6-$16.

[illegible]TH, 42 EAST—Room, bath, southern exposure, $10; kitchenette, bath, shower, $15.

86TH, 61 EAST (NEAR PARK).
COMMUNITY CHAMBERS.
New type residence, business women; rooms done modern manner; colorful, interesting, livable; maid service; reception rooms, community kitchen; $9.75-$14.75 weekly; references required. Maude Kean, director.

[illegible]TH, EAST—Outside, attractive large room; grill; elevator; $35 monthly. Rhinelander 4915.

[illegible]TH, 11½ EAST (Central Park)—Single room, newly furnished. Telephone Sacramento 9327.

[illegible]TH, 50 EAST—Large double front room, ground floor; very reasonable. Godick.

[illegible]TH, 20 EAST—Cool, attractive, double, single rooms; cooking privilege; $7.50 upward.

124TH, 29 EAST—Large, double room; also single; running water; elevator. 6A.

LEXINGTON AV., 279 (36th)—Exceptional accommodations, with, without bath; low rental; select.

MADISON, 1,285 (92d)—Beautiful, large, splendid outlook, kitchenette, private bath; Summer rates.

HOTEL RUTLEDGE—Women exclusively; sunny rooms; ideal location; rooms with running water, $1.50 and up per day; weekly, $9 upward; with bath, $2 and up per day; weekly, $12 upward. Lexington Av. and 30th St. Ashland 8966.

Furnished Rooms—West Side.

[illegible]TH AV. and 50TH ST.—HOTEL MANGER OFFERS THE BEST ROOM VALUES IN THE CITY at the following WEEKLY RATES: Room with running water, $18 for two; room with shower, $15 for one; room with shower or bath and shower, $20 for one, $24 for two; room with bath and shower, $21 for one, $25 for two; exceptional large rooms with twin beds, bath and shower, $24 for one, $25, $28 and $30 for two.

[illegible]TH ST., 3 WEST (Hotel Marlton)—Rooms, $12-$14 weekly; hotel service.

[illegible]TH, 228 WEST—Cozy single, double, $7.50 up; convenient subway. Watkins 0454.

11TH, 252 WEST (Greenwich Village)—Cozy room, open fireplace, $7-$10. Snyder.

12TH, 114 WEST—Single, double, all improvements; business men only; reasonable.

21ST, 4 WEST—Attractively furnished single rooms; most reasonable rent in city.

22D ST., 302 WEST (Allerton House for Men)—Congenial atmosphere; rooms from $8 to $10.50 a week. Chelsea 6454.

31ST ST., 4 WEST, OFF 5TH AV. (HOTEL WOLCOTT)—SINGLE ROOM, RUNNING WATER, $12 AND $14 WEEKLY; WITH BATH, $16.50 UP; DOUBLE ROOM AND BATH, $21 FOR TWO; EXTRA LARGE ROOM AND BATH, $24 FOR TWO.

34TH ST., 356 WEST—New and attractive single rooms for young men, 50c., 75c., $1; showers, gymnasium, billiards, restaurants. Sloane (Y. M. C. A.) House. Transients.

42D ST., 351 WEST.
NEW HOLLAND HOTEL.
New 21-story hotel for men and women.
RATE $15 WEEKLY UP.
Bedroom-living room combined, kitchenette, refrigeration, bath, gymnasium, swimming pool.

43D, 73 WEST—Newly furnished room, private bath; also singles; refined; reasonable.

44TH ST. HOTEL (120 WEST).
TWIN BEDS, BATH, $18.

[illegible]TH ST., 111 WEST (Century Hotel)—Recently completed, 350 rooms; single room and bath, $2.50 up; $16 weekly; double, $3 up; $18 weekly up; complete hotel service.

[illegible]TH, 59 WEST (Hotel Wentworth)—Rate until Sept. 1 from $10.50 per week; full hotel service.

[illegible]TH ST., 106 WEST (RALEIGH HALL).
A RESIDENCE FOR MEN,
where, at rates lower than average, men enjoy comfortable quarters, live well and appreciate quiet, exclusive club life.
$10-$17 WEEKLY, $2-$3 DAILY.

[illegible]TH, 36 WEST—Large rooms, private bath, elevator, phone, singles; Summer rates.

[illegible]TH, 123 WEST—Room and bath to Sept. 1 from $17.50 per week; full hotel service.

49TH, 130 WEST.
HOTEL CHESTERFIELD.
Rooms, adjacent bath, $12 weekly; with private bath, $18 single, $21 double.

[illegible]TH (5th Av.)—Business man, woman, front room 18x22, beautifully furnished, cool, grand piano optional. Volunteer 1164.

[illegible]D, 32 WEST—Newly furnished, large single rooms, $8 up; also beautiful basement room, private bath, kitchenette, $12.

[illegible]TH ST., WEST—Desirable front room, connecting bath; gentleman; references; $18. Circle 7492.

[illegible]TH, 205 WEST—Desirable room, private bath, shower; $50. Circle 5420. Cox.

[illegible]TH ST., 60 WEST—Attractive, large, also small room, running water; gentleman; telephone, maid service; 7th floor, elevator; faces south Central Park.

[illegible]TH, 57 WEST—Single, double, cool rooms; breakfast if desired. Wickersham 6706.

[illegible]TH—Exclusive room, refined, congenial people; no other roomers; $12. Circle 4097.

Furnished Rooms—West Side.

60TH ST. (WEST OF BROADWAY).
ST. PAUL HOTEL.
Rooms, with running water, $1.50.
Rooms with private bath, $2.
SPECIAL WEEKLY RATE.
One block from Columbus Circle.

61ST, 10 WEST (corner Broadway)—Single room, connecting bath; $1.50 daily; $9 weekly up; full hotel service.

61ST, 28 WEST—Attractive rooms, private bath, $12 weekly; without, $8 up; daily, $1.50 up; full hotel service.

63D, 33 WEST—Single, attractive, homey, all improvements; private family. Mason.

69TH, 42 WEST—Studio, large, artistic, beautifully furnished, adjoining bath; very reasonable.

69TH, 14 WEST—Large double room; suitable 2 or 4 people; improvements.

70TH ST., 115 WEST (near Broadway).
LIVE IN A NEW CLUB RESIDENCE
AT ROOMING HOUSE PRICES.
Beautiful rooms with connecting bath; others with bath adjacent; unusually low rates; single rooms, $10 to $14 weekly; lounge, bridge rooms, gymnasium; other club features; moderate-priced restaurant and real hotel service.
STRATFORD ARMS, Trafalgar 9400.

71ST, 324 WEST.
Single, private home, shower; low rental.

74TH, 150 WEST—Excellent accommodations, wholesome meals; immaculate; accessible; different; reasonable; references.

74TH, 248 WEST—Beautiful large, complete bathroom, twin beds; $14; modern improvements.

74TH, 126 WEST—Attractive medium room; private bath; clean, quiet house.

75TH, 8 WEST—Attractive doubles, exceptional furniture, rear basement, kitchenette, yard; reduced.

75TH, 124 WEST—Attractive single, double, running water, private bath, newly furnished.

75TH, 57 WEST—Outside, clean, nicely furnished living-bedroom, water, $9; small single room, water, $7. Apt. 80.

75TH, 122 WEST—Parlor floor, large room, real kitchenette, bath; very reasonable.

75TH, 116 WEST—Large and small rooms; also basement; suitable couple, gentlemen.

75TH, 108 WEST—Delightful, modern, 1-2, separate bath, kitchenette, $16-$22.

75TH, 57 WEST—Attractive single, double rooms; Summer rates. Apartment 41.

76TH ST. AND BROADWAY.
NEW HOTEL MANHATTAN TOWERS.
24-STORY FIREPROOF HOTEL.
NEW—JUST COMPLETED—MODERN.
Beautifully furnished; finest of its type.
COOL—AIRY—HOMEY ROOMS
AT SPECIAL LOW SUMMER RATES.

76TH, 18 WEST—Colorful rooms, newly designed interior decorator; suitable for 2; $12 each; literary, artistic class.

76TH, 116 WEST—Exceptionally clean, quiet; kitchenette, $12; single, $7.50; skylight, $5.

76TH, 110-112 WEST—Attractive room, private bath; 15 singles; $7-$5.

77TH ST., BWAY. (Hotel Belleclaire).

Single room without bath		$10 week
Single room, bath		$15 week
Double room, bath		$17 week
Two-room suite		$25 week
Three-room suite		$35 week

Attractive Lounge. Roof Solarium.

78TH, 150 WEST—Exquisite front, parlor newly furnished and decorated; single, $5.

79TH (401 West End, 3 north)—Double, single rooms; running water; exceptional.

78TH, 203 WEST (Broadway)—Immaculate 2 rooms, kitchenette; $15-$10-$7. Campbell.

79TH (401 West End Av.; Apt. 2 south)—Well-furnished outside, double, single, with bath, also adjoining bath; conveniences.

79TH (400 West End)—Single $7, doubles $10; comfort; kitchen privilege. Straus.

79TH, 117 WEST—Large, nicely furnished, front studio room, piano; elevator. Hester.

79TH, 315 WEST (7E)—Lovely light singles; running water, shower; Summer rates.

80TH, 310 WEST.
Beautiful single, double rooms, newly furnished, decorated, elevator; $7.50 up; river view.

80TH (411 West End, Apt. 3S)—Beautiful front sitting-bedroom, suitable 1-2; see to appreciate; very reasonable.

80S, WEST—Beautifully furnished room, quiet, refined home, shower, elevator. Susquehanna 2977.

80TH (409 West End Av., 3W)—Choice rooms; insist on seeing; reasonable.

80TH, 100 WEST (HOTEL ORLEANS).
Delightful rooms, $10, $12, $15 weekly.

80TH (411 West End)—Riverview, piano, kitchenette; single, $6-$8. Dodge.

80TH, 321 WEST—Newly furnished single, doubles, private baths, kitchenette; $9-$15.

82D, 165 WEST (corner Amsterdam)—Scrupulously clean, homey, front room; private home; every improvement; permanent; gentleman; $7. Kilton.

82D, 33 WEST—Large front rooms; $10-$12; also basement; references. Owner.

83D ST., 5 WEST—Single and double rooms, all improvements, $5 up.

84TH, 20 WEST—Unusual room for 1 or 2, refined. Endicott 3746.

84TH, 341 WEST—Large front, double, private bath, kitchenette, suitable 3; singles.

84TH, 268 WEST—Attractive, large, front room; all improvements; reasonable. Apt. 4.

85TH, 353 WEST (8E).
NEWMAN RESIDENTIAL CLUB (GIRLS).
Attractive studio rooms, double, single; daybeds, kitchen privileges, maid service; Summer rates.

85TH, 349 WEST (NEAR DRIVE).
Elevator; hotel service; telephones; newly decorated; attractively furnished; near baths, showers; singles, $5-$7-$8; doubles, $10-$15.

85TH, 60 WEST—Unusual double, twin beds; owner's home; very reasonable; opportunity.

85TH, 205 WEST—Broadway subway, airy, front room; others; $6 up. Winters.

86TH—ROOM AND BATH, $80 MONTH.
2 ROOMS AND BATH, $100 MONTH.
HOTEL BRETTON HALL,
Broadway, at 86th St. Endicott 8000.

86TH (Riverside)—Large, airy, overlooking river; 1-2 business women. Susquehanna 6999.

86TH, 278 WEST (Broadway)—Large, attractively furnished, private bath, kitchenette; Summer rates.

87TH (near Riverside)—Until September; business woman, student; large outside room; semi-private bath; $10. Phone Schuyler 4769.

88TH, 16 WEST—Cozy double, newly furnished; southern exposure; colorful; also single.

89TH, 44 WEST—Double room, private bath, kitchenette; worth investigating; Summer rates.

89TH (605 West End Av.)—Why not live attractively and comfortably in lovely studio rooms; refined atmosphere at low Summer rentals ranging from $8 to $18 weekly; baths, kitchenettes?

90TH, 28 WEST—Permanent guest desired; clean, attractive, well regulated home, near park; consider meals refined, cultured person.

91ST, 15 WEST—Airy double, single, piano, running water, housekeeping, high-class elevator apartment; $5 to $9. Ullrich.

92D, 302 WEST (44)—Exceptional opportunity gentleman appreciating refined surroundings; master bedroom, double windows, shower; reasonable. Schuyler 2505.

92D, 7 WEST (Apt. 72)—Light, cool room, daybed; elevator; $8; references.

93D, 308 WEST—Cool, large, medium; running water; modern conveniences; reasonable. Mance.

93D, 157 WEST—Front parlor, running water, kitchenette; $10.

94TH, 310 AND 315 WEST (near Drive).
Most up-to-date Furnished Rooms
Cool and Airy. Private Baths.
Special Summer Rates—Hotel Service.
$6-$7-$8-$10-$15-$16. Kitchen Privileges.

94TH, 28 WEST.
Summer rates; attractive rooms; private baths; large, single; water; adjoining baths; conveniences.

94TH, 308 WEST—Very large, light, breezy room, well furnished; single $10, double $12; elevator; references. Triggs (3E).

94TH (222 Riverside)—Cool, quiet, homelike, bath, shower. Apartment 4. Riverside 9055.

95TH, 10 WEST—Exceptionally large, immaculate, single, $8; also double; American home.

95TH, 316 WEST—Attractive, reasonable room, conveniences; piano; private. Patterson. Riverside 0115.

95TH, 336 WEST—Large, airy; couple; private, $10; kitchen privilege. (Apt. 74).

98TH, 220 WEST—Large front room, $12-$15; single, $8; board optional; elevator, phone; private family. Apt. 11B.

100TH, 216 WEST (3C)—Cheerful, 2 windows, elevator, kitchen privilege; suitable two.

101ST, 327 WEST—Immaculate front parlor, private bath; also large room; reasonable.

102D, 240 WEST (45) (Broadway)—Large, cool, attractive front, twin beds; large single, running water; reasonable; Southern family.

103D, 202 WEST—ROOMS RUNNING WATER, ADJACENT BATH, $9 WEEK. HOTEL CLENDENING, Academy 3510.

103D, 235 WEST—Sunny front room, running water, $7. Olivier.

103D, 244 WEST—Two rooms, bath, kitchenette, grand piano; also doubles, singles.

103D, 235 WEST (Broadway)—Outside, running water; Summer rates; 1-2. Johnston.

104TH, 58 WEST—Cozy front parlor, bedroom; very clean, private; $11. Hofer.

105TH ST. (Broadway)—Attractive, large, clean, cool, well furnished; no other roomers; private bath; radio. Phone Academy 8168.

108TH, 255 WEST (6A, Broadway)—Beautiful, large, cool, shower; also single; refined.

108TH, 256 WEST—Attractive, cool (double) front, housekeeping, refined home; $9. Tucker.

109TH (near Riverside)—Small Southern family, large, beautiful, cool, light room; adjoining bath; refined environment; reasonable. Academy 4338.

110TH, 601 WEST—Cozy living room, bedroom, bath, kitchenette; reasonable. [illegible] McGee.

110TH, 600 WEST—Desirable large, cool room facing Hudson; $12. Apt. 6F.

110TH, [illegible] WEST—Comfortable, cool outside front, adjoining bath; reasonable.

110TH, 612 WEST (44)—[illegible]

111TH, 531 WEST (Harvey Women's Club)—Singles, doubles, complete housekeeping. $6-$12.

112TH, 512 WEST (9C)—Attractive unusual, [illegible] kitchenette.

113TH, 549 WEST (Altora Residence Club—Women)—Rooms, suites, housekeeping. $5.75-$10-$12.

113TH, 562 WEST—Unusually attractive, single, double; refined surroundings; $6-$16. Zvan.

114TH, 606 WEST—Newly furnished single room, [illegible] side; [illegible]

115TH, 629 WEST—Two rooms, bath, kitchenette, [illegible] suitable [illegible] (6W.)

115TH, 629 WEST—Clean, quiet room for 2; attractive maple furniture; between Broadway and Drive. $16. Apt. 4E.

116TH, 616 WEST (61)—Attractive room, joining bath; immaculate; private family; gentleman.

118TH, 400 WEST—BRIGHT, CHEERFUL ELEVATOR, PRIVATE FAMILY. LEHMAN.

118TH, 418 WEST (52)—Choice, quiet, front, airy; $9; man, woman; elevator.

139TH, 602 WEST (Apt. 5)—Large room, every convenience; suitable two; opposite City College.

140TH, 461 WEST—Large front, private bath; reasonable.

144TH, 600 WEST (6E)—Outside, well furnished, [illegible]

145TH (3,564 Broadway)—Large, bright, cool room; business person; [illegible] subway [illegible] Apt. 52.

150TH ST., [illegible] WEST (Riverside)—[illegible] improvements; [illegible]

151ST, 518 WEST (near Broadway)—Summer rates; beautiful outside singles, $5; double, $10; shower; elevator; also 2 and 3 rooms housekeeping [illegible]

160TH, 565 WEST (Apt. 19)—Large, clean outside room, all improvements; reasonable.

BROADWAY AT 84TH ST.
NEW HOTEL MANHATTAN TOWERS.
24-STORY FIREPROOF HOTEL.
NEW—JUST COMPLETED—MODERN.
Beautifully furnished; finest of its type.
COOL—AIRY—HOMEY ROOMS
AT SPECIAL LOW SUMMER RATES.

GREENWICH VILLAGE (34 Waverly Place)—Beautiful, large, cool studio, bath, housekeeping; gentleman. Paris.

MORNINGSIDE DRIVE, 100 (120th; subway station, 116th-Broadway)—Delightful location, heights, overlooking park, near club; near Columbia, two buildings; reception rooms; dining rooms; singles, $6-$12; [illegible] small [illegible] kitchenettes, [illegible]

RIVERSIDE, 676 (145th)—Front; river view; shower; single, [illegible] optional. [illegible]

RIVERSIDE DRIVE (near 113th)—Large room, overlooking Hudson, twin beds. Cathedral [illegible]

RIVERSIDE DRIVE, 464 (corner 143d)—Newly decorated, overlooking river, twin beds; also single; $8.

RIVERSIDE DRIVE [illegible]—Private bath, [illegible]

Washington Square, 53 South.
HOTEL JUDSON.
Single rooms at $12 and $14 a week; hotel service, with or without bath. Summer rates also to include meals. Spring 5360.

WASHINGTON SQUARE (78 Washington Place)—Modern conveniences, cool; $8-$10. Spring [illegible]

WEST END AV., 410 (subway, 79th)—Front; suitable two; running water; elevator; shower; $9-$16. Emerson.

WEST END AV., 732 (96th)—Double, private bath; running water; $12.

CLAREMONT CLUB.
Single and double rooms, excellent location, river view, [illegible] in city; social surroundings, outdoor handball court, [illegible] Summer rates; references. 140 Claremont Av. (122d)

PEOPLE of refinement, appreciating cleanliness, [illegible] windows, piano, [illegible] bath, [illegible] Riverside Drive, Cathedral 6013.

Furnished Rooms—Bronx.

BRYANT AV., [illegible]—Single room; adjoining bath; airy. Call 10-12. Dayton [illegible]

BUCHANAN PLACE, 31 (block 183d Jerome subway)—Beautiful, outside, airy; running water; shower; private house. Adirondack 5177.

Furnished Rooms—Long Island.

BELLE HARBOR—Furnished rooms, near water, bath [illegible] near beach. 176 Beach St.—122d. Belle Harbor 5097.

CORONA—Three light housekeeping rooms; piano, [illegible] 32-16 105th St. [illegible]

FOREST HILLS—Beautifully furnished, living and bedroom suite for 2 people; near station; $15. Call 5 Roman Av., or Pennsylvania 9019.

SEA GATE—Exceptional rooms, refined cottage; [illegible] flower garden [illegible]

TWO large, attractive, airy rooms, [illegible] private [illegible] suitable 1 or 2; [illegible] ent transportation. [illegible]

MAGNIFICENT room, modern elevator apartment; 15 minutes from Grand Central; [illegible] Astoria 2270.

Furnished Rooms—Westchester.

PORT CHESTER—Furnished or unfurnished; 5 minutes beach; reasonable. 122 Pearl St.

Furnished Rooms—New Jersey.

PORT-AU-PECK—On the Shrewsbury; ideal location; [illegible] Long Branch 2066.

Furnished Rooms—Wanted.

TWO LADIES, one semi-invalid, desire bedroom, [illegible] in elevator apartment between 70th and 90th Sts., [illegible] Call Endicott 2644.

GENTLEMAN wishes room [illegible] private family, [illegible] near [illegible] M 56 Times.

SMALL, light, all improvements, nice family, by lady. [illegible]

Board—Manhattan—Bronx.

17TH, 233 EAST—STUYVESANT SQ.
BUSINESS WOMEN AND STUDENTS.
Attractive rooms, excellent meals; transients; $11-$15 per week, including meals. Algonquin 0178.

80TH, 217 EAST—Immaculate rooms; Southern cooking; references. Rhinelander 5863.

107TH, [illegible] WEST—[illegible] meals; [illegible]

111TH (Broadway-Riverside)—[illegible] rooms, [illegible] Monument 5822.

140TH, 407 WEST (4)—Refined private American family; large room; [illegible]

154TH, 428 WEST (near Amsterdam)—Double, single, running water, home cooking; refined.

REGISTERED NURSE accommodates convalescent; [illegible] Summer rates. Clarkson 5218.

NURSE [illegible] lady. Phone Millward, Academy 1850.

Board—Brooklyn—Queens.

SHEEPSHEAD BAY—Newly furnished rooms, new, modern, private, [illegible] ground; [illegible] $10 week; [illegible]

NEAR OCEAN—[illegible] patients, [illegible] rooms, [illegible] Sheepshead [illegible]

Board Wanted.

YOUNG Argentine gentleman desires room and board with American family; [illegible] between 60th and 100th Sts. Z 2686 Times Annex.

Country Board.

Connecticut.

GREEN PASTURES—Unusually charming hotel, [illegible] Sound, [illegible] to tour [illegible] Conn.; [illegible] phone Stamford [illegible] Box 96.

Long Island

BELLE HARBOR by the ocean, room with or without board; [illegible] Harbor [illegible]

BOARD child, [illegible] Summer [illegible] parents [illegible]

BABY boarded; refined home; [illegible] mother's care. Phone Independence 2945.

Country Board.

New Jersey.

ATTRACTIVE and comfortable accommodation for bachelors at special Summer rates; all conveniences, with references. Phone Orange 3623.

New York State.

NICK STONER INN, Caroga and Canada Lakes; golf, tennis, riding, bathing, dancing; beautiful mountains and lakes; hot and cold water; [illegible] rates [illegible] Thomas Vill, Prop. Caroga Lake, N. Y.

FERNDALE FARM (Glenmont, N. Y., R. D. 1)—Wanted, boarders for the Summer. A. J. Naehr.

Staten Island.

COUNTRY home, children, large playgrounds, excellent food; supervision; parents accommodated. Riverside 0179.

Country Board.

Westchester.

WESTCHESTER—Will welcome for Summer refined young couple into pleasant home; large cheery room, twin beds; beach club privileges; $60 week; credentials. Larchmont 2191.

THOUGHTFUL, understanding, care in a private home for an elderly woman, large grounds, splendid porches, delightful room, simple food well prepared. 37 De Kalb Av., White Plains. Tel. 417.

PRIVATE home for elderly people, convalescents, semi-invalids; rates $18 a week. 234 Palisade Av., Yonkers. Nepperhan 3075.

Miscellaneous.

COUNTRY life beautiful, excellent home, restful; management nurse, dietitian; fresh green vegetables; accredited dairy; private baths; electricity; moderate prices; booklet. Woodleigh Farms, Towanda, Pa.

SUMMER boarders; modern home. B. & A. Poultry Farm, Osceola, Pa.

HOUSEHOLD SITUATIONS WANTED

55 cents per agate line daily. 65 cents Sunday. Advertisements may be placed at any branch office of The Times or at any of the 1,000 classified advertising agencies located throughout metropolitan New York.

Female.

CHAMBERMAID, maid, seamstress, agreeable, refined, trustworthy (Irish), references, desires position. [illegible]

COMPANION-NURSE to elderly lady; German, 35, refined, healthy, cheerful. C 225 Times.

COMPANION, [illegible] dependable, [illegible] capable; [illegible] Times.

COOK [illegible] sea-[illegible] Telephone [illegible]

COOK, [illegible] woman, [illegible] Cathedral [illegible]

COOK, general houseworker, Scandinavian; [illegible] present [illegible]

[illegible] wishes [illegible]

[illegible] children; [illegible]

[illegible] wishes [illegible] West 89th.

DRESSMAKER, [illegible] styles; [illegible] excelled [illegible]

GIRL, housework, part-time afternoons; [illegible] references. [illegible]

GIRL, [illegible] cook or [illegible] Bradhurst [illegible]

GIRL, Japanese, [illegible] companion [illegible]

GIRL, [illegible] housework; [illegible] Academy 1846.

GOVERNESS, German, refined, 25, speaks English, [illegible] Jersey preferred. [illegible] N. J.

HOUSEWORKER or nursemaid, colored; [illegible]

HOUSEWORKER-COOK, [illegible] full [illegible] 8108.

HOUSEWORKER, [illegible] time, [illegible] or by [illegible]

HOUSEWORKER or laundress, chambermaid-[illegible] Ca-[illegible]

HOUSEWORKER, [illegible] mornings or [illegible] refer-[illegible]

HOUSEWORKER, [illegible] references; [illegible] Monu-[illegible]

HOUSEWORKER, experienced, [illegible] cook, [illegible] Sacra-[illegible]

HOUSEWORKERS, two refined white girls; [illegible]

HOUSEWORK, [illegible] time or [illegible]

HOUSEWORKER, [illegible] wishes [illegible] 5981.

[illegible] handed; [illegible] Times.

LADY'S MAID, [illegible] packing; [illegible] housework; before [illegible]

LADY [illegible] desires [illegible] capable [illegible] Av.

LADY, [illegible] excellent [illegible] Rhine-[illegible]

LADY'S MAID, [illegible] East 69th.

[illegible] position [illegible]

NURSE, GOVERNESS, REFINED, GERMAN-AMERICAN; REFERENCES. TRAFALGAR [illegible]

NURSE, [illegible] experienced; [illegible] C 210 Times.

NURSEMAID, [illegible] sleep in; [illegible] Edge-[illegible]

NURSE, [illegible] wishes [illegible] sleep [illegible]

[illegible] good [illegible]

WAITRESS-PARLOR MAID, willing to do [illegible] Telephone [illegible]

WOMAN wishes housework for Saturday. [illegible]

WOMAN, [illegible] housework; [illegible] 096.

YOUNG LADY, [illegible] free to [illegible]

YOUNG woman, [illegible] housework; room, [illegible] Times.

[illegible] supervise [illegible] Cale-[illegible] to 9.

[illegible], 32; companion, [illegible] branches.

[illegible] child, [illegible] music.

[illegible] reference; [illegible] Academy [illegible]

[illegible] COLORED; [illegible] 2546.

Male.

BUTLER—[illegible] position [illegible] car; [illegible] Rhinelander [illegible]

BUTLER-VALET, first-class references. Telephone [illegible] St.

BUTLER, [illegible] obliging; [illegible] 9799.

BUTLER-VALET, [illegible] three [illegible] 10-4.

CHAUFFEUR-MECHANIC, American, married, desires private position; experienced on high-grade cars; expert driver; sober, honest, reliable; formerly Packard demonstrator; salary $40. Riverside 8398.

CHAUFFEURS—High-class private chauffeurs supplied free. Society of Professional Automobile Engineers, 153-59 West 64th. Trafalgar 6184.

CHAUFFEUR, reliable, experienced, 25, married; speaks several foreign languages and is familiar domestic, foreign cars. E 570 Times.

CHAUFFEUR, colored, wishes position, private family; city, country; 20 years' experience; excellent reference. Albert Streeter, Tillinghast 8451.

CHAUFFEUR, mechanic, 35, tall, 15 years' experience Rolls-Royce, Lincoln, Pierce, Packard, Cadillac; competent driver. Doyle, Riverside 9624.

CHAUFFEUR, single, 12 years' experience; no objection night driving; trips or country. Richards. Yonkers 1538M. 314 South Broadway.

CHAUFFEUR, mechanic, colored, uniform; ten years city driving; city; references; houseman, &c., city, country. John. Cathedral 8324.

CHAUFFEUR, valet, butler, experienced, German, 38, single; go anywhere. Oakwood 6621.

CHAUFFEUR, mechanic, 14 years' experience, competent, careful; city, country. Trafalgar 6184.

CHAUFFEUR, colored, thoroughly experienced all makes; city, country, traveling; references. Monument 3545.

CHAUFFEUR, 37, 15 years' experience. Louis Anderson, 470 West 150th. Edgecombe 1383.

CHAUFFEUR, experienced, city, country; useful, highly recommended. Smith, 31 North St., city.

CHAUFFEUR - GARDENER, mechanic, groom, 32, single; long experience, references. C 234 Times.

CHAUFFEUR, experience on all makes of cars; experience city and country; reference. Von Frank. Tel. Academy 7019.

CHAUFFEUR, mechanic, single, 27, experienced best cars, private; references. Walsh. Topping 6358.

CHAUFFEUR-MECHANIC, 20 years' experience, make any repairs; after June 25. Navarre 5290.

CHAUFFEUR, Saturday, Sundays only; experienced; excellent references; good mechanic. C 218 Times.

CHAUFFEUR, mechanic, handy man, reliable and honest; private references. Fay, 414 West 42d.

CHAUFFEUR, 35, single, refined, reliable, trustworthy. Egan. Schuyler 8141.

CHAUFFEUR, colored, experienced; 5 years' reference; city or country. Topping 6184.

CHAUFFEUR-MECHANIC, 2 years last position. Endicott 6858. Farris, 122 W. 84th.

CHAUFFEUR, light colored, desires position with private family. Monument 3180.

COOK-BUTLER, Filipino, experienced houseman; city or country. Call Velasco, Susquehanna 9242.

COUPLE, chauffeur, gardener, cook, houseworker; best references; country. Atwater 7993.

COUPLE, experienced, light colored, wife cook, husband chauffeur, butler; personal reference. Bronxville 1225.

COUPLE, colored, chauffeur, butler, wife cook; country, city. Simpson, 288 East 149th St.

COOK, butler, chauffeur, German; good references; country. Weiss, 243 East 49th St.

COUPLE, Japanese, skilled cook and faithful butler or gardener. Cathedral 9190.

COUPLE, Finnish, cook, housekeeper, gardener, caretaker. 970 East 173d (Apt. 5E).

FARM ESTATE MANAGER, qualified all branches, open for immediate connection. Tel. Cleveland 3524. Address I. J. J., 97-21 116th St., Richmond Hill.

MAN traveling in Scandinavian countries can secure guide, interpreter and general helper. Z 2685 Times Annex.

VALET, French, 50, well recommended, good appearance. Jules, 210 East 49th.

FILIPINO, cook, butler, valet, fairly experienced, reliable, honest; very good references; position small family, bachelor's apartment. C 205 Times.

JAPANESE wishes to care for a bachelor or small family; willing; excellent recommendations; several years in last three places. Mara. Call Volunteer 9023.

JAPANESE cook-butler; long experience; city, country; best references. Taka. Cathedral 9910.

JAPANESE COOK, general houseworker; good references; city or country. Uto, Watkins 5310.

REFINED, educated young man of a high-class Swiss family, speaks and writes English, German and French, experienced in traveling abroad, accepts position as traveling companion or private secretary to gentleman. E 559 Times.

TWO young men, Rhode Island School Design graduates, wish to travel abroad as companions or tutors to boys; best of recommendations. P 553 Times.

PARQUET FLOORS, surfaced, machine work; room $5, shellacking included. Wisconsin 1095.

COLORED couple, cook, butler, chambermaid; best references; city or country. Bradhurst 2057.

JAPANESE BOY wants housework, small family, or part-time housework. Harlem 8063.

JAPANESE, butler, valet, cook; full, part time; seven years' reference. Lorraine 6411.

Employment Agencies.

JAPANESE HIGH GRADE AGENCY, cooks, butlers, chauffeurs, houseworkers. 121 West 42d. Bryant 7787.

JAPANESE Employment Agency—Domestic help; references investigated. 112 West 44th. Bryant 8873.

HOUSEHOLD HELP WANTED

70 cents an agate line daily; 80 cents Sunday. Telephone LACkawanna 1000. Advertisers may telephone our suburban offices from 9 A. M. to 5 P. M. Newark, Mulberry 3900. White Plains 5300. Mineola, Garden City 3605.

Male.

CHAUFFEUR, butler, houseman, single, [illegible] for [illegible] Down-town.

COUPLE—Speak English [illegible] gardener [illegible] house-[illegible] Telephone [illegible]

Female.

COUPLE, experienced cook, first-class butler; [illegible] East [illegible]

GIRL, [illegible] general housework and assist [illegible]

[illegible] two [illegible] permanent [illegible]

GOVERNESS or tutor, must speak French fluently, knowledge of music. Telephone Rhinelander 4228.

HOUSEKEEPER, middle-aged, refined, good cook, motherless home, 3 children. Fairbanks 0518.

HOUSEWORKER, experienced, reliable; references required. 251 West 89th, Apt. 4A.

LAUNDRESS-CHAMBERMAID, white, three adults, four months to the country, 4 hours from New York. Call Friday evening or Saturday morning, McGovern, 490 West End Av., 5D.

SEAMSTRESS, by the day, to stay for one or two weeks in the country; must be neat sewer and understand mending and simple alterations; salary $2.75 per day and board. Write Mrs. K. Frazier, Garrison, N. Y.

Situations Wanted—Female.

BOOKKEEPER, [illegible] thoroughly [illegible] balance [illegible] Or-[illegible]

BOOKKEEPER, [illegible] experienced; excellent references. Dayton [illegible]

BOOKKEEPER-STENOGRAPHER, [illegible] years' [illegible] de-[illegible]

CLERK, experienced automobile insurance; [illegible] Times.

EDITOR'S ASSISTANT, [illegible] typist, [illegible] excellent [illegible]

SECRETARY-STENOGRAPHER, [illegible] thoroughly [illegible] 7025.

SECRETARY-STENOGRAPHER, [illegible] years' experience; [illegible] assume [illegible]

SECRETARY-STENOGRAPHER, Christian, [illegible] $25-[illegible]

SECRETARY-STENOGRAPHER, initiative, [illegible] Call [illegible]

STENOGRAPHER, capable beginner, desires position. Helen Brown, care of Estey's School, 122 East 42d St. Lexington 2406.

STENOGRAPHER, bookkeeper, some experience, reliable, dependable, quick to learn; $14. Ludlow 0303.

STENOGRAPHER, knowledge of bookkeeping, bright beginner, high school graduate; start low. Stagg 2032.

STENOGRAPHER, 6 years' diversified experience, speedy, initiative, ability. Fordham 3970.

STENOGRAPHER, diversified experience, billing; thorough knowledge office details; excellent references. Olinville 9776.

STENOGRAPHER, alert, intelligent, pleasant office worker; start low. Alpha School. Pulaski 2903.

SWITCHBOARD OPERATOR, dial, assistant bookkeeper; $25; references. Longacre 6878.

TELEPHONE switchboard operator, willing to learn office work. Write to N. F. S., 28 Pearl St., Stapleton, S. I.

TYPIST, age 17, desires position 1-5, Saturday 9-12; salary $7. Miss M. School. Barclay 8379.

TYPIST, knowledge stenography, commercial, brokerage experience; temporary, permanent. F 956 Times Downtown.

YOUNG MAN, 30, capable and efficient, wants position; ambitious and anxious to make good connection. M. Jauntig, 21-50 28th St., Astoria. Astoria 9062.

Situations Wanted—Female.

AN UNUSUAL POSITION WANTED BY AN ATTRACTIVE WOMAN OF 29, FULLY QUALIFIED AS AN ARTIST AND POSSESSING VALUABLE KNOWLEDGE OF PRINTS, PAINTINGS AND ODD ITEMS OF LITERATURE; HAS LIVED IN PARIS AND ALSO EXPERIENCED ACTUAL SALESMANSHIP IN NEW YORK DEPARTMENT STORE. ADDRESS ALL REPLIES TO Z 2693 TIMES ANNEX.

DRAKE SCHOOLS have intelligent stenographers, typists, beginners; $14; also girls for afternoon, $6. Phone Employment Dept., Beekman 4840.

See Instruction—Female for other Teacher and Tutor advertisements.

Situations Wanted Female—Agencies.

STENOGRAPHERS, bookkeepers, typists, clerks, $12-$25; competent applicants. Fulton Agency. Cortlandt 7392.

STENOGRAPHERS, office help, available always. Fairmount Agency, 70 West 40th. Longacre 5893.

Situations Wanted—Male.

ACCOUNTANT, B. C. S. degree; credit and office manager; 15 years manufacturing line; volume; accurate and dependable. F 985 Times Downtown.

ARCHITECTURAL DRAFTSMAN, many years' experience and good references; traveled abroad; capable of carrying job through from sketches to completion, also perspective and rendering; prefer residential and apartment work. Myaida, 38 Prospect Av., Glen Cove, L. I. Tel. Glen Cove 3085.

BOOKKEEPER-OFFICE MANAGER, credits, correspondence; factory production; ten years' experience; moderate salary. Midwood 2871 or C 241 Times.

BOOKKEEPER, thoroughly experienced credits, collections, controls, trial balance, statements. C 217 Times.

BOOKKEEPER, 5 years' experience; complete set of books; thorough knowledge of details; typist; $25. M 85 Times.

BOOKKEEPER, correspondent, typist, experienced; references; permanent; age 33. P. O. Box 7, Islip Terrace, N. Y.

BOY, bright, intelligent; knowledge drafting; start small salary. S 698 Times Downtown.

CHAUFFEUR, porter, elevator operator, colored, wishes position; thoroughly experienced. Lynch, Bradhurst 2012.

COLLECTION CREDIT MANAGER, aggressive, efficient; under 30; instalment experience. E 523 Times.

CONTACT REPRESENTATIVE, 30, sales and service experience; university graduate; accustomed meeting bank executives; now employed. M 21 Times.

CREDIT MANAGER, thoroughly experienced credit granting and collections; graduate Columbia College, attorney, desires position involving complete responsibility; initial salary of secondary importance. C 239 Times.

DENTIST, 26, good appearance, experience in transient office. C 213 Times.

DRAFTSMAN, structural, experience shop details; $45. Box 140, Avenel, N. J.

EXECUTIVE—Extensive commercial background, thirteen years with last employer, six years selling, seven years as executive; including office and sales management; credits, costing, finance; desires connection with reliable company or individual. Z 2698 Times Annex.

EXECUTIVE, capable producing profitable results in production, selling, finance and general management; pleasing personality, diplomatic. C 240 Times.

EXPORT MANAGER—Large New England manufacturer, curtailing export activities, has released efficient export manager and desires to assist him to make new connections; recommendations and further data furnished on request. Y 2024 Times Annex.

GARAGE MANAGER, capable taking complete charge; references; city, country. M 97 Times.

MAN, 35, formerly in charge credit and collection concern manufacturing oil burners, also several years' experience in real estate management. Y 2066 Times Annex.

MAN, 28 years old, speaks perfectly English, French, Spanish, German, Italian and Portuguese, desires position in or outside United States. F 348 Times.

MAN, reliable, married, temperate and conscientious, willing to do any kind of work. R 452 Times.

MILLINERY MAN, traveling Chicago, surrounding territory; lines on commission. F 347 Times.

REAL ESTATE management man seeks position managing Bronx apartment. F 337 Times.

PHOTOGRAPHER, high-grade architectural and commercial experience, do everything. C 235 Times.

PIANIST, dance, experienced, wants work; wages secondary; college man. F 343 Times.

RADIO SERVICE ENGINEER, tactful, wishes position with good firm. O 78 Times.

REAL ESTATE MANAGEMENT—8 years' experience as general manager, renting, collecting rents, drawing leases, desires connection only with responsible firm. L. P., 319 Times.

REAL ESTATE—Young man, 26, 8 years' thorough experience property management, renting agent, collecting; bonded. G 525 Times.

SALES EXECUTIVE,
CREDIT MAN.
Experienced organizer and salesman to retail and jobbing trade open for position; excellent references. M 98 Times.

SALES MANAGER, with 15 years' experience working for one concern, traveling throughout the States and Canada selling to notion and novelty buyers; have very good following; recent market conditions caused the firm to liquidate; willing to come for an interview. A 1244 Times Bronx.

SALESMAN, young man, college graduate, 3 years' selling, desires something with future; owns car. 82 N. Y. Times Brooklyn Branch.

SALESMAN covering Brooklyn and Long Island in car wants strong line of children's wear. Z 2691 Times Annex.

SALESMAN, reliable, has car; will represent concern; salary-drawing. M 101 Times.

STEWARD-MANAGER, position country club, passenger catering 25 years; excellent testimonials; available immediately. Z 2692 Times Annex.

SUPERINTENDENT, good mechanic, good record, 4½ years on present place, wishes change, high-class elevator house only; German-American, 32 years. E. G., 245 Times.

SUPERINTENDENT, office or large apartment; best of references. R 522 Times.

YOUNG MAN, 24, stenographer, bookkeeper, correspondent, diversified business experience, college education, conscientious, dependable; salary secondary. C 89 Times.

YOUNG MAN, graduate Edinburgh University, wishes position laboratory technician, bacteriology preferred; married. J. Hislop, 188 Winthrop St., Brooklyn.

YOUNG MAN, willing worker, good junior draftsman; willing to start small salary; good reference. S 697 Times Downtown.

YOUNG MAN, 25, general office experience, employed 6 years last position, wants responsible position. G 679 Times Downtown.

MR. EXECUTIVE.
Waste no time with indirect methods; engage real export experience at very small salary plus commission and your export business will be worthy of the name. E 569 Times.

COLLEGE STUDENT wishes employment during vacation; drives car, speaks Spanish; neat appearance; willing to travel. R 471 Times.

COLLEGE STUDENT, 4 years' business experience, desires employment as tutor, correspondent, office assistant. F 352 Times.

See Instruction—Male for other Teacher and Tutor advertisements.

Help Wanted—Female.

BILLING and order clerk, preferably one experienced in wholesale housefurnishings line; state age, detailed experience and salary. R 475 Times.

BILLING CLERK, experienced operator Burroughs billing machine, also bookkeeping knowledge. Y 2011 Times Annex.

BOOKKEEPER, experienced, for manufacturing organization; state salary, nationality, experience and references. R 523 Times.

BOOKKEEPER-STENOGRAPHER, accuracy essential, for small office; state details and salary. R 506 Times.

BOOKKEEPER, assistant; write, stating age, experience, salary. Box 18, 1,329 3d Av.

BUSINESS WOMEN.
Opportunity for refined women, between 20 and 30 years of age, to assume responsibility as store managers. Call between 9 and 11 A. M., Ebinger Baking Co., 2,290 Bedford Av., Brooklyn. Subway to Church Av.

CAMP PHYSICIAN for private girls' camp, Adirondacks. Please apply with credentials. H. Mason, 1 Madison Av.

CORSET MODELS—BUST 36 OR 37.
FRANCO CORSET CO., 906 BROADWAY.

GIRLS—HIGH SCHOOL.
FASCINATING WORK.

A class of high school girls is being organized for training in typing telegraph operation.

SALARY PAID WHILE LEARNING.

Graduates are assured permanent positions upon completion of course. Increases are frequent and there is a large field for promotion to higher positions.

EMPLOYMENT OFFICE,
2d floor, 67 BROAD ST., cor. Beaver.
POSTAL TELEGRAPH CABLE CO.

GIRLS, 2, young, must be very neat, experienced for luncheonette. Call at once, Embassy Dairy, Inc., 677 Manhattan Av., Greenpoint, Brooklyn.

GIRL to help in showroom and office; salary $16 to $18; hours 8:30 to 5, Saturday 1 o'clock; state in detail age, religion, where last employed. H. R., 687 Times Downtown.

Help Wanted—Female.

INVESTIGATORS.

Experienced young women for checking cash sales, service, &c., in chain stores; must be able to furnish best references; state age, experience and salary desired. B. L., 215 Times.

MODELS, SIZE 16.
TALL, FOR COATS AND
SPORT DRESSES; STEADY POSITION.
DAVIDOW, 530 7TH AV.

MODEL, 16 SIZE, STEADY POSITION FOR EXPERIENCED, ATTRACTIVE GIRL; LEADING COAT MANUFACTURER. MANNIE KORNREICH-GOLDSTEIN, 498 7TH AV.

MODEL, SIZE 16, MUST BE REFINED, EXPERIENCED SPORT WEAR; EXCELLENT PERMANENT POSITION; ONLY BEST NEED APPLY. ROOM 1400, 347 5TH AV.

MODELS, TALL, STUNNING, SIZE 14, BRUNETTES, RED HEADS PREFERRED; FINE POSITION, STEADY WORK. MAMIE CONTI GOWNS, INC., 1,412 BROADWAY.

MODEL, SMALL SIZE 16, TALL, ATTRACTIVE, FOR HIGH-CLASS DRESSES; GOOD SALARY. MARY PORPORA, INC., 498 7TH AV.

MODELS, size 14, height 5 ft. 7½, experienced for sportswear; steady position. Robert Turk, Inc., 525 7th Av.

MODEL, SAMPLE, SIZE 16,
EXPERIENCED WHOLESALE COAT HOUSE. M. B. KAUFMAN, 462 7TH AV.

MODEL, slim, 16, experience, for coats; good steady position for right party. Althoiz Schrader & Marino, 535 8th Av.

MODEL, 16 size, high class fur coats. S. & I. Berger, 333 7th Av.

NURSE, undergraduate, for doctor's office; full time; maintenance. Call 12-3 P. M., 1,245 Union St., Brooklyn.

SECRETARY-STENOGRAPHER, competent, knowledge of bookkeeping; thoroughly experienced in real estate; write full particulars. H. M., 55 Times.

STENOGRAPHER - BOOKKEEPER, experienced; attractive young lady take charge small office. Call Bike Boat, Ltd., 1,775 Broadway, Room 770.

STENOGRAPHER, experienced plumbing supply business preferred; state experience. W 1162 Times Harlem.

STENOGRAPHER, familiar with boiler radiation business. Telephone Monday morning, Murray Hill 3982.

STENOGRAPHER, finance company; experience preferred; write only. Room 3007, 295 Madison Av.

STENOGRAPHER-TYPIST, experienced. B. Schick & Son, 333 7th Av.

WAITRESSES, EXPERIENCED,
good appearance; Brooklyn and Manhattan stores. Interview, 11 East 42d, 3d floor.

YOUNG LADY take charge knitted sportswear show room, able to model size 16; must have selling ability; write full particulars. B100, 503 5th Av.

SEVERAL intelligent young ladies between the ages of 25-35 wanted by large real estate firm for positions as renting agents; drawing account and commission; write, stating qualifications. R 518 Times.

Sales Help Wanted—Female.

SALESLADIES, experienced on dresses. Winette, 884 Prospect Av., Bronx.

PERMANENT POSITION.

A well educated woman of character who is ambitious to achieve financial success; permanent connection for the right woman; previous experience not necessary; educational service; assured income, liberal bonus, commission. Further details given in interview. Mrs. P. A. White, 19 West 44th.

TEACHERS for Summer months; local, out-of-town work. Salary and commissions. The work is explaining the World Book to interested prospects. Approved by Boards of Education. We have positions for limited number. Apply or write for reservations, Martin-Murray, 45 West 45th.

YOUNG LADY, intelligent, good appearance, to sell a cleaning fluid; salary and commission. S 710 Times Downtown.

WOMEN—Experienced photographic telephone solicitors for home portraits; salary and expenses. DuPont, 509 5th Av.

CANVASSERS, women, for religious imported articles; salary and commission. Apply all week, 10 to 3, at 746 East 219th St.

Help Wanted—Nurses' Registries.

OFFICE SERVICE CO.,
103 Park Av., corner 41st. Est. 1909.
SELECTIVE, INDIVIDUAL SERVICE.
DENTAL ASSISTANTS, HYGIENISTS, &c.

Help Wanted Female—Agencies.

EXECUTIVE SERVICE CORPORATION,
Room 510, 100 East 42d St.

SECY.-BKKPR., financial exp.	$60 up
SECRETARY, rapid steno.	$35
STENOS., many, (1) legal exp.	$25-$29
COMPT. (2), $25; Dict., Monroe, Ellis	$25-$29
STENOS.-SECYS, sev. attrac. posn.	$20-$23
BKKPRS., tel. opers-typists	$20-$24
STENO., high school exp., Bklyn.	$80 mo.
BEGINNER Steno.-Receptionist, H. S.	$15-$18

A. K. OSTRANDER, 505 5TH AV.

Secy., financial, good at figures	$35
Secy.-Steno., dictaphone, educational	$35
Secy., rapid steno., welfare education	$33
Secy., eng. exp., delightful office	$30
Steno.-Clerk, telephone orders, west side	$30
Steno., radio corp., unusually interesting	$25
Clerk, under 26, acctg. theory	$35
Cable Clerk, details interesting	$30
File Clerk, asst. in personnel	$25
Sub. Stenos. (3), June-Sept.	$125

SECRETARIAL PLACEMENT BUREAU,
11 WEST 42D, SUITE 1002.
For the Refined American Applicant.

Secty.-steno., some college	$35-$40
Secty.-steno., construction	$35
Clerk, statistical, college or course business admin.	salary open
Secty.-steno.-accounting	$35
Stenos., attractive	$25-$30
Typists, high school	$22-$28
Ledger clerks, $125; clerks, jrs.	$80

WARNER EMPLOYMENT SERVICE,
3 Park Row. Barclay 4408.

STENO., marine ins. exp.	$30
STENO., secretarial ability	$30
ELLIS MACH. OPR.	$30
STENO., nice office	$25
TEL. OPER., attractive	$25
BKPR., trial balance	$25
CLERK, good education	$25
BURR. BKPRS., (1) N. Y.; (1) Bklyn.	$25

PACKER'S EMPLOYMENT SERVICE, Inc.,
170 BROADWAY.

Steno.-Secy., legal exp.	$35
Steno.-Bkpr., small office	$30
Steno., prefer little exp.	$18
Comptometer, knowl. Natl. cash register	$25
Clerk, knowl. typing and comptometer	$25
Comptometer Oper., some exp.	$18
Typists, several	$18-$25

PERSONNEL PLACEMENT, 12 EAST 41ST.
Steno.-secre., under 25 yrs., G. C. dist., $35; steno.-secre., with dictaphone, Hoboken, $35; steno.-corres., $30; F. C. bkpr. and corres., $30; legal file clerk, under 30 yrs., $35; F. C. bkpr. and steno., L. I. C., $30; cashier, $20, meals; file clerk, $22. Other attractive openings.

POSITION SECURING BUREAU, Inc.
206 Broadway, Cor. Fulton, Suite 315.
GOOD POSITIONS
STENOS, TYPISTS, CLERKS, BKPRS.
Good salaries. Immediate openings.

PACE AGENCY FOR PLACEMENTS, INC.,
225 BROADWAY, NEW YORK.

B'KPR., theoretical actg. traing.	$1,560-$1,820
STENO., bond exp., h. type	$1,820
STENO., expd., h. type, temporary	$1,300

STENO., brokerage house	$35-$37
STENOS., some college, yrs. exp.	$35
STENOS. (4), some experience	$18-$22
Temporary outside workers (educated)	Open

HOLLINGSWORTH AGENCY, 507 5th Av.

STENOGRAPHER, skilled in export correspondence, reading knowledge Spanish, excellent future, salary open. See Miss Loomis, National Employment Exchange, 30 Church St.

BURROUGHS BKPG. MACHINE Oper., latest model; 5 years' exp. dress line $30
DENTAL ASSTS., exp., knowl. typing.
CASHIERS, USHERS, picture theatres.
Markus-Birman Agency, 110 West 42d.

MACKEY AGENCY, 505 5TH AV.

RECEPTIONIST-Swchbd.-Typist, attractive, downtown brokerage office	start $25
STENO., h. s. grad., pubg.	$30
STENO., good at figures; Wash. Hts.	$20

MISS C. L. McGUINESS,
N. Y. BAR ASSOCIATION, ROOM 600,
36 WEST 44TH ST.
Positions available for competent stenographers in high-class law offices.

STENO.—Exp.; 25-30 years; Jersey	$30
Steno.-Clerk—20-25 years; Jersey	$25
Burroughs Bkkpr.—Banking exp.	$1,200
Elliott-Fisher Bkpr.—Exp.	$30

ACORN AGENCY, 17 John St.

SPANISH-ENG. Steno., dictation in both languages equal; American girl preferred; $30-$35. National Employment Exchange, 30 Church St., Room 721. See Miss Loomis.

AMERICAN VOCATIONAL EXCHANGE,
11 EAST 42D ST., 170 BROADWAY.
Typists, $16-$23. Stenographers, $20-$30.

STRAND PLACEMENT BUREAU,
152 West 42d St. Wisconsin 4636.
Compt. Oper., Burroughs All Oper. $25-$30

SWITCHBOARD (Multiple), downtown exp.; $25-$30; typist, Wall St.; $25; clerks, H. S. grads.; downtown; $20. Fidelity, 200 B'way.

STENOGRAPHER, legal experience, small office; $30. Plaza Employment Agency, 507 5th Av.

STENOGRAPHER, Brooklyn transit, American, passing physical examination; $80. Jupp Agency, 177 Broadway.

PLACEMENT MANAGER, employment agency experience preferred. Keystone Employment Service, 11 Park Place.

CLERK, High School Graduate, $18. See Miss Johnson, National Employment Exchange, 30 Church St.

42D STREET AGENCY, 7 East 42d St.
Burr. Bookkeeper, $100; Typing, $110; others.

Help Wanted Female—Agencies.

HAMILTON
EMPLOYMENT SERVICE.
50 CHURCH STREET,
HUDSON TERMINAL BUILDING.

DICTAPHONE OPR., A1 firm	$30
STENO., small office, nice hrs.	$25
STENO., credit experience	$25
TYPIST, rapid; bank; H. S. G.	$25
SALES CLERKS, dress expr.	$25
BURROUGHS BKKPRS., future	$1,200
BKKPR.-STENO., charge office	$25
SECY., college edu.; hospital	$21
TELEPHONE OPR., hotel	$20
TYPIST, H. S. Grad.; Bank; Mo.	$80
TYPIST, large downtown bank; rapid; advancement assured	$75
CLERK, H. S. graduate, age 17, beginner; filing; lunches	$12-$17
STENO., H. S. graduate, beginner; attractive office	$17

UPTOWN OFFICE,
342 MADISON AV., AT 44TH ST.

WEHINGER SERVICE.
187 Broadway—4th floor.

Secretary, thoro knowledge insurance brokerage, executive type	Open
Steno., legal experience	$30
Steno., marine and fire exper	$30
Steno., life insurance exper	Open
Steno., coml. dept., insurance	[illegible]
Steno., junior, downtown	$23
Typist, insurance brokerage	Open
Typists (several)	$20 to $28
Typist, relief opr., good opp.	$20
Switchboard Opr., multiple expr.	$25-$30
Clerks, high school grads.	$18-$20
Beginner Clerks, Typists, Stenos.	$16-$18

SOCIAL SECY., KNOWLEDGE STENO.,
CULTURED, POISED WOMAN,
Age 30-40, willing to travel and must speak beautiful French...salary open

STENOGRAPHER (to 1 man)	$35
DENTAL ASST., age 30-35, expert only	$35
DENTAL ASST., Mount Vernon	sal. open
SECY.-STENO., chemical eng. exp.	$35
SECY.-STENO., engineering exp.	$30
TYPIST, knowledge steno.	$25
CLERK, knowl. bookkeeping machine	$18-$20

OFFICE SERVICE CO.,
SELECTIVE INDIVIDUAL SERVICE,
103 Park Av., corner 41st St. Est. 1909.

NEW YORK PLACEMENT, 505 5TH AV.

SECYS. (2), under 25, well educated	$35
STENOS., H. S. G., temp., perm.	$30-$35
TYPIST-BILLER, some exp.	$18

Instruction—Female.

A BACKBONE, COMMON SENSE AND BEAUTY CULTURE TRAINING
BY MARINELLO
means $35-$75 weekly earnings as beauty shop operator or owner.
Marinello backing to open own shop.
SPECIAL JUNE RATES, Easy Terms.
$40 EQUIPMENT, ETC., FREE.
Phone, call, write, free booklet.
Dept. F., 33 West 46th, Bryant 3372.

BE A HOTEL HOSTESS—Opportunities open in fashionable hotels, clubs, apartment hotels; splendid salaries, fascinating profession; previous experience unnecessary; our simplified home study plan qualifies you for excellent position; nation-wide employment bureau FREE of extra charge. Write today for particulars. Lewis Hotel Training Schools, Sta. 110, Washington, D. C.

SHORTHAND AND TYPEWRITING
in 30 FULL DAYS by Prof. Miller,
who taught in Columbia University 5 years, whose books are used by thousands of students in high schools and universities, and who has trained over 4,000 secretaries at the
MILLER INSTITUTE OF SHORTHAND,
1,465 Broadway, at 42d St. Wisconsin 9330.
Evening course requires 10 to 12 weeks.
Open all Summer. Fan-cooled rooms.

PROMINENT VOCAL INSTRUCTRESS will resume her teaching at 310 Riverside Drive; Summer rates this week only; position guaranteed. Call mornings, Clarkson 1700. Apt. 1205.

Help Wanted—Male.

ACCOUNTANT-AUDITOR wanted for branch house auditing; must have had experience in fresh fruit and produce business and be capable of taking full charge; state age, experience, qualifications, salary expected, references; all replies will be held strictly confidential. Y 2056 Times Annex.

ASSISTANT EDITOR, weekly trade newspaper, must be able to write straight news, cover news routes and handle details; good opportunity; starting salary $25. Telephone Longacre 4500 for appointment between 9 and 12 today.

BOY OVER 17
to run errands, who wants to learn printing trade; state telephone number. Box 638, Suite 200, Times Building.

BUYER—Young man to work in New York office solely for one jobber on dresses, infants', children's wear, knit goods, sport apparel and other accessories; must have solid experience. Y 2004 Times Annex.

CHEMIST.
Laboratory assistant in testing and manufacturing dyewood and tanning extracts; state experience in this particular line, also age and general qualifications. Y 2047 Times Annex.

DESIGNER and creator (male or female); one of the largest motion picture companies is desirous of securing the services of the leading authority on designing and creation of women's modern clothes; this company wants an intelligent person who is an executive and who knows and appreciates the value of economy, yet is fully familiar with fashions of Paris, London and New York. Write for interview, giving your past experiences briefly. Box F. L., Room 1201, 220 West 42d.

FOLDING BOX DIE MAKER—One capable of making up dies for large combination sheets, fancy display containers, cut-outs, &c.; good position for one who can qualify; state age, experience, references, wages expected and when available in first letter; strictly confidential. Apply Brooks Bank Note Co., Springfield, Mass.

FOREMAN, automobile radiator shop; experienced in repairing all types of radiators. R 473 Times.

INVENTORY BALANCER,
experienced retail and cost chain store balancing. Apply 9-11,
HUYLER'S, 110 EAST 13TH.

INVENTORY CALLERS,
experienced confectionery chain store organization, New York and traveling. Apply 9-11,
HUYLER'S, 110 EAST 13TH.

JANITOR to take full charge 36-family Bronx apartment house. Call between 11 A. M. and 1 P. M., 521 5th Av., Room 701. M. Nemerov.

MESSENGER, must be over 18 years of age; hours daily, 1 P. M. to 9 P. M., Saturdays, 9 A. M. to 5:30 P. M.; opening with large organization; state salary expected. A 1065 Times Annex.

MORTGAGE BROKERS and placers wanted by old established real estate firm; excellent opportunity for advancement; reply giving details as to age, experience, former connections, &c; correspondence treated confidentially. T. M. 270 Times.

RENTAL AGENT wanted for Westchester apartment house; state full qualifications, telephone number and drawing account and commission expected. Y 2045 Times Annex.

ROOM CLERK, 30-40 years, experienced, $125 monthly. Apply in person only. Hotel St. Paul, 44 West 60th.

SHIP CARPENTERS and joiners; apply with tools. 3 Atlantic Av., Brooklyn.

TAILOR for ladies and men. 170 Martine Av., White Plains, N. Y.

YOUNG MEN (2), first-class experience, wanted for soda-luncheonette. Call at once, Embassy Dairy, Inc., 677 Manhattan Av., Greenpoint, Brooklyn.

YOUNG MAN for leasing garment district lofts; leads furnished; liberal commission; full cooperation. Adams Co., 552 7th Av.

Help Wanted Male—Agencies.

SHIELDS AGENCY,
11 JOHN ST., ROOM 11.

Sales Corres.—Bank or brokerage exp.	$50-$75
Steno.—21-24 yrs.—Comm'l	$25
Clerk—Abt. 20 yrs., H. S.	$20-$25
Tellers—Uptown	$1,800
Vault Man—Uniform—Some clerical	$1,500
Floor Man—Brooklyn	$1,300
Special Officers—5 ft. 11 in., 180 lbs.	$1,500
Boys—16-18 yrs.—Some H. S.	$12-$15
Sales Mgr., Boston ter., foods	$4,000-$6,000
Salesmen (4), office equipt.	Open
Salesman, office supplies	$40
Salesmen (2), foods, res., hotel tr.	Open
Accountant, semi-senior, 25 to 30 yrs.	$40
Steno., young, H. S., 1-2 yrs.' exp.	$25
Guard, 5 ft. 11 in., 180 lbs.	$25

ACORN AGENCY, 17 JOHN ST.

BROADWAY AGENCY, 1 Maiden Lane.

Pharm. and medical detailers	to $60
Stenos., young, H. S. grads.	to $35
Rack or front office (hotel)	$27
Clerk, wholesale, pharm. exp.	$25
Steno., 23-30 yrs., hours 8-5	$25

PERSONNEL PLACEMENT, 12 EAST 41ST.

Sales promotion man, east side apartment hotel exp. only	$200 mo., R. & B.
Stenographer, under 22 years	$30
Accty., school grad., young	$22-$25
Receptionist, ex-army, independ. income	$25

VERA ROBERTS EMPLOYMENT AGENCY,
253 Broadway. Barclay 4575.

Sales Manager, Accounting and Security exper. for N. Y. Stk. Ex. house	$3,000-$3,600
Statistician, College, securities experience	$3,000-$3,500

PACE AGENCY FOR PLACEMENTS, INC.
225 BROADWAY, NEW YORK.

COST Acct., thoro radio mfg. exp.	$2,600
ACCOUNTANT, publishing experience, age 25 to 35	$2,100-$2,200

HIRST OCCUPATIONAL EXCHANGE.
WALL ST. SPECIALISTS, 17 JOHN ST.
BROKERAGE: A1 Margin clerk, 5-6 years' exp., $50-$60; BOYS, H. S. grads., $15-$17.

OTTERSON, INC., 11 PARK PLACE.

TELLER, P. & R., 2 openings	$1,500-$1,700
SPEC. OFFICER, age 33-42, tall	$1,500
TYPIST, night work, 7 hours	$25

M. E. REED EMPLOYMENT SERVICE,
11 BROADWAY, SUITE 608.
Boy, bond office, H. S. grad. $15

NEW YORK PLACEMENT, 505 5TH AV.

DRAFTSMAN, chem. plant layout	$225
STENO., good opportunity	$33

TRI-OUR EMPLOYMENT PERSONNEL,
ROOM 524, 136 LIBERTY ST.
WALL ST. SPECIALISTS.

TYPISTS—NIGHTS, $25.
FIDELITY, 200 BROADWAY.

Continued on Following Page.

Help Wanted Male—Agencies.

Continued From Preceding Page.

THE UNIVERSITY PLACEMENT BUREAU, INC., TECHNICAL EMPLOYMENT SPECIALISTS. 225 BROADWAY. BARCLAY 6170.

PARTIAL LIST ONLY!!

INSTRUMENT designers; up-State.......$75
M. E., precision mach. design; asst. chf..$60
MECH. designer, typewriter..........$70
MECH. desgnr., radio tube machy.......$70
MECH. designer, wrapping machy........$65
MECH. dftsmen. (8), power plant layout, boilers, piping, turbines.........$50-$60
MECH. dftsmen., chem. plant layout.....$60
MECH. dftsmen., tools, jigs, fixts.......$55
JR. dftsmen., mech., electl. exp.........$30

RADIO tube engr., mfg. exp..........$5,000
M. E., plant engr., exhaust system.......$65
COST reduction and production engrs....$55
JR. time study engineer.................$40
BOILER tester or safety engr..........Open
SECY.-steno. to exec., young...........$30
SALES engr., elevators...............$5,000
SALES engr., lubrication research.......$70
CHEMIST, coating filaments.............$65
CHEMIST, oil, soil exp.; South..........$65
CHEMIST, blood analysis................$30

CONCRETE designer and checker.........$75
CONCRETE dftsmen. (2), city; steady....$50
PLUMBING draftsman for archt..........$60
MAP draftsmen, expert..................$75
ESTIMATOR, steel or ornmtl. iron......open
STRUC. detailers and checkers........to $65

ELEC. dftsmen. (3), P. P. and substa....$60
ELEC. dftsmen. (2), industl. L. and P...$55
ELEC. dftsmen., E. E., P. P. contractor.$50
E. E.'s (3), plant engineering dept....to $55
E. E.'s (2), mfg., prod., mngmt. wk.....$50
E. E.'s, rec. grads., sales or lab.......$35

TECHNICAL SERVICE AGENCY, INC., 217 Broadway. Room 602. Phone: Fitzroy 8310.

CHEM. engr., vacuum tubes..........to $3,900
CHEMIST, coal tar dyes...............Open
CHEMIST, lacquer exp..........abt. $2,600
CHEM. engrs., 1930 grads...........$1,800
METALLURGIST, steel & alloys........$2,600
METALLURGICAL inspector............$1,700
STRUCT. designer, office bldgs........Open
C. E. grad., in-outside constr..........Open
STRUCT. dftsmen. (5), P. P. exp.....$2,400
CONC. designers (7), dams..........$2,400
ARCHT. dftsman., metal doors, N. J...Open
PAPER mill engrs., foreign............Open
M. E., oil plant maint., South.........Open
PROD. designer, scrw. mch. & stamps.$4,000
SERV. engr., cadet R. R. course grad..$3,000
MECH. designer, typewriters, &c......$3,600
MECH. dftsman, gyratory crushers....$3,600
MECH. dftsman., M. E. inst., design....$3,100
RADIO dftsman., know tools...........$3,100
MECH. dftsman., P. P. piping.........$2,400
MECH. dftsman., Jr., plant layout....$1,500
LUBRICATION engr....................$3,600
MACHINE shop foremen (2)........to $3,100
M. E., maint. work...................$2,100
STENO.-secy. (2)....................$1,300
SALESMEN, tool steel..................Open
SALES engr., know die design....$4,200 plus
SALES engr., fleet owners, South.......Open
M. Es., recent, train for sales.......$1,500
ELECT. dftsman., office bldg. layouts..$3,400
ELECT. ests., conts. office...........$3,100
ELECT. dftsman., outdoor substa......$2,700
RADIO engr., build tube test equipt...$2,400

WEHINGER SERVICE, 187 Broadway, 4th Floor.

INSURANCE—F. SUTTON.
Special Agent, casualty, L. I...........$3,600
Policy Checker, brokerage exper........$2,500
Jr. Fid. & Sur. Underwr., know court..$1,800

COMMERCIAL—E. F. CHABOT.
Asst. Office Mgr., know. secur.......to $3,600
Statistician, college grad.........$3,000-$3,600
Travel Auditor, 3-4 yrs. public...........$60
Salesman, food products, experienced only; Manhattan and Bronx.........$40
Bkpr.-Stenographer, not over 23..........$30
Clerk, good handwriting, Bklyn...........$25
Jr. Sales, food prods., Jersey............$30

[illegible]

HAMILTON EMPLOYMENT SERVICE.

UPTOWN OFFICE, 342 MADISON AV., at 44th St.

[illegible]

DOWNTOWN OFFICE, 50 CHURCH ST., HUDSON TERM. BLDG.

ENGINEERING EMPLOYMENT SERVICE, INC., 217 BROADWAY.

[illegible]

PLACEMENT MANAGER, employment agency experience preferred. Keystone Employment Service, 11 Park Place.

Employment Service—Male

WE WRITE personal letters "selling" your ability to the concerns with which you desire to be connected. [illegible] 101 West 37th St., New York (23d floor).

Instruction—Male.

ACCOUNTANCY

[illegible]

STOP DRIFTING!

[illegible]

MERTON INSTITUTE, INC.

Bar Bldg., 36 West 44th St. Vanderbilt 2562.

WALL STREET BUSINESS SCHOOL, 1 Maiden Lane. [illegible]

Sales Help Wanted—Male.

AUTOMOBILE SALESMAN.

[illegible]

FOR SALE

Rate 75 cents an agate line daily; 85 cents Sunday.

REVOLVING DOORS, 7 FT., CHEAP. SUSQUEHANNA 2677.

House Furnishings.

[illegible]

House Furnishings—Dealers.

[illegible]

Musical Instruments—Dealers.

[illegible]

Office Furniture and Store Fixtures.

[illegible]

Sales Help Wanted—Male.

FUR SALESMAN wanted; fur trimming; salary. Apply 227 West 29th St.

HOUSE SALESMEN.

I want the two best house salesmen to follow up direct leads for houses priced $6,190 to $80,000 in nine different locations; liberal commission plus best cooperation. Mr. Thompson, 11th floor, 140 Nassau St.

INDUSTRIAL SALESMEN.

Salesmen, experienced in packing or industrial sales; product (packing) will be strongly backed; territories, New York City and State, New Jersey, Pennsylvania; drawing account against liberal commission; in answering please give experience, telephone and address. Y 2022 Times Annex.

OIL SALESMAN; only one with at least one year's experience need apply; drawing account, commission. Pennzoil Co., Inc., 119 West 57th.

ROOFING SALESMEN,

follow up canvassers' leads for shingling roofs and sidewalls of frame dwellings; protective territory to those who qualify, on a liberal commission arrangement. See Salesmanager, B. H. Cooperman, 459 East 180th St.

SALES ENGINEER, industrial oil; salary open; college graduate, chemical background, must have industrial oil sales experience. Call between 9 and 11 A. M., Room 829, Tide Water Oil Co., 17 Battery Place.

SALES EXECUTIVES.

We want 6 high-class men who have had experience in house-to-house specialty selling and who have had experience in directing others. For those whom we select a bright future is assured. We market electrical health specialties and we pay salary, drawing account and commission, depending upon position. Phone for appointment. H. S. Taylor, Hotel St. George, Brooklyn.

SALESMAN

FOR RUG DEPARTMENT

IN LARGE NEW YORK DEPARTMENT STORE; MUST BE EXPERIENCED. R 519 TIMES.

SALESMEN who have had experience in selling automobile club membership or insurance; only those interested in their future and who desire to build a business for themselves need apply; our proposition offers a real opportunity for ambitious people; your income is limited only by the amount of work you do; qualified leads furnished; commission basis. See Mr. Waller, General Auto Body Service, Inc., 290 Sanford St., East Orange, from 10 A. M. to 5 P. M.

SALESMAN (REAL ESTATE)

to specialize in renting the new Radio Victor building; exceptional opportunity for high-type man to associate himself with one of the oldest real estate brokerage firms in New York; real estate experience desirable, but education, appearance, personality, references and desire for permanent connection in a most remunerative business will govern our [illegible]

[illegible]

MEN

TO START WORK MONDAY.

[illegible]

CREW MEN.

[illegible]

Agents Wanted.

[illegible]

Wearing Apparel—Dealers.

[illegible]

Wanted to Purchase.

[illegible]

AUTOMOBILE EXCHANGE

Rate 75 cents an agate line daily; 85 cents Sunday.

LACkawanna 1000. Advertisers may call suburban offices: Newark, MULberry 3900; Westchester, White Plains 5300, between 9 A. M. and 5 P. M.; Long Island, Garden City 3605, between 9 A. M. and 5:30 P. M. Advertisements subject to scrutiny.

AUBURN '29, big 8 conv. sedan de luxe, 6WW, fend. wells, $1,175; others terms, guaranteed. 1,872 Broadway (62d).

AUBURN, model 120, 1930 convertible coupe; 3,000 miles; $1,250. Joe Flynn, Schuyler 5445.

AUBURN 1929 convertible sedan; price right; original owner. Bryant 2500, Ext. 1401.

BUICK 1926 Coach, good condition.......$295
CADILLAC 1925 Coach, excellent.........$450
CHEVROLET 1929 Sedan, like new.......$450
DODGE 1928 2-door Sedan..............$550
NASH 1926 Sedan, except. condition....$495
STUDEBAKER '28 Commander Sedan..$575
STUDEBAKER '27 7-pass. Sedan.......$525
WHIPPET 1929 "6" Sedan $495
VAN ALSTYNE MOTOR CORP., Hupmobile Distributer, Main Office, 1,871 Broadway. 1,231 St. Nicholas Av.

BUICK 1927 4-pass. coupe, model 28, reconditioned and guaranteed; G. M. A. C.; terms; price $475. KINGS COUNTY BUICK, INC., 1,743 Bushwick Av. Dickens 6300.

BUICK 1930 Sedan, model "57" de luxe, six wire wheels and fender wells; driven less than 2,500 miles; reduced to $1,535. Bronx Buick Co., Inc., 231 East 161st St. Jerome 7741.

BUICK 1929 master 6 sedan, hardly soiled; new car guarantee; $965, terms; demonstration; open evenings. Nash-Yorkville Corp., 1,749 First Av. (90th). Atwater 5903.

BUICK 1930 roadster de luxe, low mileage. East Sales, 1,800 Broadway. Circle 9205.

CADILLAC. LINCOLN. PACKARD. ALSO OTHER MAKES. SCHOONMAKER & CHOATE, INC., BROADWAY AT 57TH.

CADILLAC 1930 conv. coupe D. L.
CADILLAC 1930 town sedan D. L.
CADILLAC 1930 sedan, 7-pass. D. L.
CADILLAC 1929 Fleet. trans. town. D. L.
PACKARD 1930 phaeton "740" D. L.
DOUGLAS C. BURRELLE, 50 West 63d, just west of Bway. Col. 2000.

CADILLAC '29 ROADSTER DE LUXE.
CADILLAC '29 TOWN SEDAN.
CADILLAC '28 SPORT PHAETON.
PACKARD '29 Club Sedan de l. 6-33.
PACKARD '29 5-7 pass. Sedan de l.
Aborn's, 237 West 75th. Open evenings.
18 YEARS AT THIS ADDRESS.

CADILLAC convertible coupe, 6 wire wheels, de luxe equipment; owner leaving for Europe wishes to dispose of car. Call before 12 A. M. Jane Laurell, 15 Park A. Tel. Caledonia 8799.

CADILLAC '29 de luxe conv. coupe, $2,250. Cadillac '29 de luxe town sedan, $1,900. Cadillac '28 de luxe sport roadster, $1,500. FINANCE CO., 240 WEST 53D ST.

CADILLAC, 1929, 341B, 7-Pass. Sedan. Must be sold for unpaid balance. Bonded, 228 West 56th. Columbus 0673.

CADILLAC 1930 TOWN SEDAN. Almost new; attractive price. Brighton Auto Exchange, 1,077 Atlantic Av., Brooklyn.

CADILLAC, 314, coach, beautiful, original condition; owner driven; sacrifice. Kesson, Monument 8986.

CADILLAC 1926 7-passenger sedan; owner's car; perfect condition; $375. Wadsworth 8657.

CADILLAC 1927 custom sedan; no reasonable offer refused; no dealers. Columbus 1243.

CHRYSLER Imperial, 1929, 5-Pass. Sedan, practically a new car; only $1,500; also Chrysler 1928 Sedan Limousine, $1,100. Chrysler Distributers, 1,745 B'way, at 56th.

CHRYSLER 1929 Crown sedan; low mileage; original new car condition; reduced to $895; terms. Bronx Buick Co., Fordham Road and Southern Boulevard. Sedgwick 3650.

CHRYSLER, "72" convertible coupe, 1928; sacrifice. Mr. Knickman, John 5555, Hempstead 7318.

CHRYSLER 77 de luxe roadster; $1,350; wire wheels, fender wells; terms. Sedgwick 8956.

CHRYSLER 70-30 de luxe sedan, 1,300 miles; $1,250. Flatbush Auburn. Ingersoll 1600.

CHRYSLER coupe, model 75; owner leaving for Europe. Platt, 167 East 51st.

CORD 1930 de luxe sport sedan; 6 wire wheels, fender wells; $1,975. Finance Co., 240 West 53d. Columbus 1610.

DODGE 1929 sport sedan, original paint, rich maroon color; 6 wire wheels, 2 mounted in front fender-wells; cost $1,947 new. This is a very fine car. Reasonably priced.

Dodge 1929 senior sport coupe, rumble seat; 6 wire wheels, 2 mounted in front fender-wells. Original paint; attractive green color; special striping; very fine appearance and condition. Reasonably priced. A car you will be proud of at any time.

Dodge 1929 DA sport de luxe sedan, 6 wire wheels, 4-wheel hydraulic brakes, hydraulic shock absorbers; attractively painted.

Dodge 1928 Victory de luxe sedan, thoroughly reconditioned throughout. Priced less than half of its original cost.

Also an attractive assortment of Dodge Brothers used cars in various types. Prices range from $150 to $1,000.

BISHOP, McCORMICK & BISHOP, Dodge Brothers Dealers, 1,755 Broadway at 56th St. 1,177 Bedford Av., Brooklyn.

FORDS—PROMPT deliveries. Our liberal terms and generous trading proposition will interest you. THEODORE LUCE, INC., Authorized Ford and Lincoln dealers. 533 West 57th St., bet. 10th and 11th Avs. Phone Columbus 7731 for demonstration.

FORD TOWN Car 1929, perfect condition, de luxe equipment; $800. Regent 3099, between 10 and 3.

FORDS—New car display, all makes traded; drive car in. 651 West 125th St.

FRANKLIN 1929 coupe, de luxe equipment, sacrifice, other cars; see sports page. REILLY & SCOTT, INC., 136 West 52d St. Circle 7625.

HISPANO-SUIZA, NEW LAST YEAR; 11,000 MILES; HIBBARD & DARRIN TOWN CAR BODY, ALL-WEATHER FRONT, BEAUTIFULLY APPOINTED; CONDITION EQUIVALENT TO NEW THROUGHOUT; PRICED AT LESS THAN HALF ITS COST; DEMONSTRATION AND INSPECTION INVITED.

ROLLS-ROYCE OF AMERICA, INC., 32-34 EAST 57TH ST.

TELEPHONE PLAZA 5725.

HUPMOBILES, new, 1929 and 1930, $1,000 and up; also used cars, various makes; reasonable. Colonial Discount Co., 262 Fulton St., Brooklyn.

JORDAN 1930 SPEEDBOY.
JORDAN 1930 SPORT BROUGHAM.
DE SOTO 1930 COUPE.
AT SUBSTANTIAL SAVINGS.
Jordan-De Soto Dealers, 90 Westchester Av., White Plains. Phone 8027. Mr. Chris.

LA SALLES.
1929 sedan de luxe, 5-passenger.
1929 sedan, wire wheels, 5-passenger.
1929 sedan, 7-passenger.
1929 coupe, rumble seat.
ALL LIKE NEW.
Brighton Auto Exchange, 1,077 Atlantic Av., Brooklyn.

LA SALLE, 1929, 5-pass. coupe, run 6,500 miles; $1,600. J. A. Clark, 229 West 64th St. Susquehanna 8512.

LA SALLE 1930 5-Pass. Sedan; must be sold for unpaid balance. Bonded, 228 West 56th. Columbus 0673.

LA SALLE late 1928 sedan, like new; chromium plated. Flatbush Auburn. Ingersoll 1600.

LA SALLE 1928 7-pass., $895, value $1,500; others. Jandorf, 19 West 62d.

LINCOLN 1929 Durham convertible coupe. LINCOLN 1929 Judkins Berline. L. F. JACOD & CO., 1,875 B'WAY.

LINCOLN, 1930, convertible coupe, Durham body, exceptional, sacrifice; other cars; Sports Paige. REILLY & SCOTT, INC., 136 West 52d St. Circle 7625.

LINCOLN 1929 IMPERIAL LIMOUSINE. De luxe equipped; this car is practically new; attractive price. Brighton Auto Exchange, 1,077 Atlantic Av., Brooklyn.

LINCOLN 1928 7-passenger sedan, black, exceptionally good condition; low mileage. Theodore Luce, Inc., 525 West 57th St. Columbus 7731; night, Columbus 1395.

LINCOLN 1928 club roadster, cobalt blue, wood wheels, reconditioned; guaranteed. Theodore Luce, Inc., 525 West 57th St. Columbus 7731, night, Columbus 1395.

LINCOLN imperial sedan, 7-pass.; carefully driven; perfect condition; fully guaranteed. See at Finance Warehouse, 255 West 67th.

LINCOLN '28 sedan, 7-pass., $1,575; others, terms, guaranteed. 1,872 Broadway (62d).

LINCOLN 5-passenger sedan; overhauled; $200. Dealer, 651 West 125th St.

MARMON model 78 town car; special custom body, ideal for couple; this is a real opportunity to secure a smart car at a tremendous sacrifice; price $350; act quickly. See Mr. Cook. MARMON CO., Broadway at 64th St.

MERCEDES de luxe coupe, supercharger, condition perfect. Auburn-Cord Used Car Dept., 1,739 Broadway. Columbus 7191.

MERCEDES, MODEL "K," DELIVERED NEW LAST AUGUST, USED 7,000 MILES; JUST AS GOOD AS NEW THROUGHOUT; SOUTCHIK TOWN BODY, ALL-WEATHER FRONT, BEAUTIFUL APPOINTMENTS; SUPER CHARGER, LEFT DRIVE, WIRE WHEELS; PRICED AT A LITTLE MORE THAN ONE-THIRD OF ORIGINAL COST.

ROLLS-ROYCE OF AMERICA, INC., 32-34 EAST 57TH ST.

TELEPHONE PLAZA 5725.

MINERVA late 7-pass. enclosed limousine; appearance like new; excellent mechanical condition; sold at sacrifice; guaranteed. MINERVA AUTOS, INC., 247 Park Av. (46th). Wickersham 6780.

NASH "400" 4-DOOR SEDAN, $827 CASH and $46 monthly; used very little; seat covers; preserved like new; unusual buy.

WARREN-NASH MOTOR CORPORATION, Broadway at 182d St. Wash. Hts. 3356. Open Evenings.

NASH 1929 twin-ignition cabriolet; rumble seat; perfect throughout; $795; terms; demonstration, 5-day free trial. Open evenings. Nash Yorkville Corp., 1,749 1st Av. (90th). Atwater 5903.

NASH sedan 1929 single six, like new; sacrifice. Eureka Garage, 122d and 8th Av., 6-9 evenings. McAllester.

NASH—Must sacrifice Warren-Nash contract for new Nash. Academy 0577. 206 West 104th. Apt. 58.

NASH 400 series, Ambassador sedan; $995; wire wheels, de luxe; terms. Sedgwick 8956.

NASH 400, convertible coupe; $1,075; natural wood wheels, fender wells. Sedgwick 8956.

PACKARDS. SIXES AND EIGHTS. OPEN AND CLOSED MODELS.

Inspection Invited.

PACKARD MOTOR CAR CO. OF N. Y., USED CAR DEPT., Broadway at 61st St. Columbus 8900. 11th Av. and 54th. Columbus 8060.

PACKARD convertible and stationary coupes; custom eight; late model; sacrifice; only $950 down, balance easy payments; trades considered. Morristown Packard Co. Call Morristown 4200 or Bigelow 0855.

PACKARD sedan custom eight 7-passenger de luxe equipment, 1930 delivery; sacrifice, terms; trades considered. Morristown Packard Co. Call Morristown 4200 or Bigelow 0855.

PACKARD 1929 ROADSTER, 6-45 Dietrich custom de luxe; like new; real bargain. Brighton Auto Exchange, 1,077 Atlantic Av., Brooklyn.

PACKARD sedan limousine 1929 small 8, excellent condition, small mileage, painted blue; price reasonable. Phone Tarrytown 57.

PACKARD, 1929, 633, 7-Pass. Sedan. Must be sold for unpaid balance. Bonded, 228 West 56th. Columbus 0673.

PACKARD 2-26 coupe, excellent condition; sacrifice; $375; demonstrate; no dealers. Sacramento 6959.

PACKARD 1928 Model 4-43 sedan, perfect; sacrifice; financed. Auburn, 788 Southern Blvd.

PACKARD 6, 1928 de luxe convertible coupe; like new. Flatbush Auburn. Ingersoll 1600.

PACKARD 1930 de luxe sport rdster, $1,750. Finance Co., 240 West 53d.

PIERCE-ARROW 1930 custom 7-passenger sedan; de luxe equipment, wooden wheels; like new; sacrifice. P. J. Kaufmann. Phone White Plains 9600 (dealer).

ROLLS-ROYCE 5-passenger sedan, English chassis, A1 mechanical condition, almost new Gordon body; $2,900; for personal demonstration, inspection. D 217 Times.

ROLLS-ROYCE roadster, left-hand drive. Wickersham 4458 or Vanderbilt 9939.

STUTZ "8" AABB 5-pass. Sedan........$850
STUTZ "8" Challenger Fleetw'd Town..$1,250
STUTZ "8" BB 4-pass. Spdstr.........$1,575
STUTZ "8" BB 5-pass. D. L. Sedan..$1,575
STUTZ "8" BB Weymann Sedan.......$1,875
STUTZ "8" BB Holbrook Trans. Town..$2,150
STUTZ "8" M 7-pass. Limo...........$2,350
STUTZ "8" M Double Cowl Spdstr....$2,450
STUTZ "8" M D. L. Conv. Coupe....$2,450
STUTZ "8" M D. L. Conv. Sedan....$2,750

All Cars Thoroughly Recond. and Guartd.

STUTZ N. Y. CO., INC., 1,880 Bway. (62d).

STEARNS-KNIGHT 1930 "8-90" 7-pass. sed.
STEARNS-KNIGHT 1929 "8-90" 7-pass. limo.
STEARNS-KNIGHT 1927 "6-85" 5-pass. sed.
STEARNS-KNIGHT 1927 cabriolet coupe.
STEARNS-KNIGHT 1926 "6" sedan.
LA SALLE 1929 5-pass. coupe.
Clearance Sale! All cars will be sold at a tremendous sacrifice.
STEARNS-KNIGHT SERVICE, 229 West 64th St. Trafalgar 8800.

WHIPPETS—Greatest bargains ever offered; big selection; come and take your pick. Willys-Overland, Inc., 1,631 Broadway at 50th St., 1,886 Broadway at 62d St., and 4,913 Broadway at 207th.

WILLS STE. CLAIRE sport roadster, low mileage; good condition; $650. Caswell Motor Co., Ford Dealers, 651 West 125th.

A RARE OPPORTUNITY FOR NEW CAR BUYER.

1930 Graham sport roadster with rumble seat, delivered new 6 weeks ago, finished jet black with silver, large hub wire wheels, 2 extras mounted in fender wells; tan upholstery, trunk rack; immediate action essential.

THE C. H. JENNINGS CORP., 1,877 Broadway (cor. 62d). Endicott 0300.

ATTRACTIVE CARS, ATTRACTIVE PRICES
Renault 8 cylinder limousine, run 5,000 miles.
Renault 6 cylinder landaulet.
Renault 6 cylinder town cabriolet.
Renault town car.
RENAULT USED CAR DEPT., 557 West 54th St. Plaza 2023.

GENTLEMAN going abroad will sacrifice 1930 Pierce-Arrow, Model 143, 7-passenger sedan limousine; $2,500, cost $4,700 new, run less than 2,800 miles. Phone evenings, Plaza 1678; daily, William Spalthoff, Ashland 5900.

SACRIFICE—Have $670 contract for new Nash; need cash. Mr. Jerome. Yonkers 5360, 12-2 or 5-7 P. M.

IMPORTED MOTOR CARS, ALL MAKES. 37 West 65th. Endicott 3360.

FOREIGN motor cars; all makes. Foreign Motors, 47 West 64th. Endicott 3985.

Automobiles for Rent.

BUICKS, Chryslers, Fords, Marmons; drive yourself; as low as 10 cents per mile. Square, 70th and Broadway. Trafalgar 1188.

LINCOLN AUTOMOBILES by the month, week or day. Lincoln-Ford Rental, Inc., 533 West 57th. Columbus 0295.

LINCOLN limousines, hourly $3, races $12; trips; reasonable; uniformed chauffeurs. Main 3330.

PACKARD limousine, careful, courteous chauffeur; rates low; daily, weekly, monthly. Clarkson 7304.

PACKARD cars; hourly, daily, monthly; courteous uniformed chauffeurs; reasonable. Sacramento 8349.

PACKARD limousine 7-passenger; owner drives; by month; reasonable. Fitzgerald. Endicott 3900.

PACKARDS, uniformed chauffeurs; hour, day; reduced monthly rates; also trips. Edgecombe 6420.

PACKARD limousine, late straight "8," day, week, month; owner drives. Bingham 6020, Apt. H4.

PACKARDS for hire, day, week, or month; reliable chauffeurs; reasonable. Circle 4322.

PIERCE-ARROW Imperial sedans, owner driving; reduced monthly rates. Miller. Circle 4188.

PIERCE-ARROW town landaulet with uniformed chauffeur, by day, weekly, monthly; very reasonable. Phone Academy 2822.

PIERCE 7-passengers for hire, week or month; owner drives. Endicott 1435.

Automobiles Wanted.

BUICK, Nash, Ford, Chevrolet, Chrysler sedan, coach or roadster wanted, 1928-1929; cash. Muller, 1,944 Atlantic Av., Brooklyn, near Ralph Av. Haddingway 8030-0290.

AUTOS Wanted; highest prices; cash waiting. Roth Motor, 1,700 Broadway. Circle 3295.

AUTOMOBILES wanted, highest prices; cash, quick action, 228 West 56th. Col. 0673.

AUTOMOBILES wanted, highest prices; cash. 255 West 67th. Susq. 7253.

AUTOMOBILES—1,000 WANTED for export. Dealer, Wadsworth 9613.

CASH FOR CARS. Anywhere. Sedgwick 8956.

Loans on Automobiles.

AUTOMOBILE ADVANCES. Car remains in your possession. 12 months to pay. MOTOR PLAN COMPANY, 250 West 57th, 4th floor, Room 405. Col. 8134.

AUTOMOBILE ADVANCES. GENERAL AUTO CREDIT CORPORATION, 250 West 57th, Room 723. Columbus 1580.

AUTOMOBILE loans; oldest, largest company; lowest rates. Equity, 1,776 Broadway. Circle 8440.

WEEK-END USED CAR OFFERINGS ON PAGE 21

RESORTS.

ASBURY PARK. ASBURY PARK.

NEW YORK.

green kill lodge *the smart country club* at kingston, n. y.

for superb golf at your cottage door and all-round grossman service

reserve now!

folder on request — new york office : : : chanin tower — ashland 1414 : : : 122 e. 42 st.

REDUCED RATES FOR JUNE

NOW OPEN

RED SWAN INN WARWICK, N. Y.
SPECIAL WEEK-END RATES For the Month of JUNE
$14 PER PERSON AMERICAN PLAN for 2 full days FRIDAY to SUNDAY
GOLF INCLUDED
CHOICE ACCOMMODATIONS MADE IN ORDER OF RECEIPT OF RESERVATION
FOR PARTICULARS AND NECESSARY RESERVATION BLANK, ADDRESS
HARRY I. HORN, MANAGER

BRIARCLIFF LODGE BRIARCLIFF MANOR, N. Y. WESTCHESTER COUNTY

For rest, relaxation or Sports. You will enjoy a visit to this Beautiful Hotel where Summer displays all its Glory.

Telephone Briarcliff 1640

SMILING TWINS SUMMER HOTEL (new, fireproof), Carmel, N. Y. Superb health resort, vacation; rest; 99 min. Broadway.

THE REXMERE CLUB HOTEL, Stamford, N. Y. J. W. Simpson, Mgr. N. Y. Off., Hotel Beacon. Tel. Trafalgar 2500.

LONG ISLAND.

ROSS SANITARIUM

The comforts of a hotel for convalescents and those needing rest and quiet in the country. Residential medical and nursing staff. 32nd year. Folder of information.

ADDRESS MEDICAL DIRECTOR

Brentwood, L. I. Tel. Brentwood 55

THE BAY HOUSE

ORIENT, L. I.—An ideal Summer resort; refined family hotel, on the water; tourist or weekly guests. Rooms with or without bath; accommodates 100. $25 up per week, booklet.

FLOYD F. KING, Owner & Prop.

CLEARVIEW HOTEL, Center Moriches, L. I.

Perfect accommodations, delightful surroundings. The Ideal Family Resort. Phone Center Moriches 11 and 245. THEODORE J. HEATHER. Booklet on request.

Very Attractive Early Season Rates — Montauk Manor, MONTAUK BEACH, L. I. Open May-Oct. Fireproof. European Plan

THE COLONY HOTEL, Long Beach, L. I., on ocean front; all rooms with private baths; reservations for season; special July 4 rates. Tel. Long Beach 879.

ADIRONDACKS.

HIGHLAND PARK CLUB LAKE PLACID, N. Y.

FORMERLY GRAND VIEW HOTEL

Ideally situated in 100-acre park. Magnificent views. Special June rates. Superlative cuisine, superior service. All sports. Pep Casson's Famous Orchestra. Sprinkler fireproof system. Fine accommodations for Bachelors at special rates. For Booklet, J. J. SWEENEY, Lessee, Lake Placid, N. Y.

ADIRONDACK INN

Sacandaga (Fulton Co.), N. Y. OVERLOOKING THE NEW SACANDAGA LAKE 27 miles long, area of 43 square miles. All water sports. Nine-hole golf course on hotel grounds. Fine orchestra concert and dancing. Hotel modern. Booklet. Opens July 1. J. H. BUTTERFIELD, Manager.

HOTEL WINDSOR

ELIZABETHTOWN, N. Y. ADIRONDACK MTS

On Route No. 9, International Highway to Montreal. Noted for its fine table and good beds. Substantially reduced rates during June. L. E. PARENT.

Potter's Colony Hotel, Blue Mountain Lake, New York. Central dining hall. Select clientele. Booklet. E. C. POTTER.

THE ADIRONDACKS — For handsome booklet write Adirondacks Resorts Assn., Port Kent, N. Y.

LAKE PLACID — Vacation Paradise. For Booklet apply Chamber of Commerce, Lake Placid, N. Y.

THE WHITE PLAINS OFFICE OF THE NEW YORK TIMES is now located at 36 Grand Street, opposite the Court House. This office will be found convenient for White Plains and other Westchester and near-by Connecticut residents in the placing of classified advertising in The New York Times. Subscription orders for The Times and all subsidiary publications also may be ordered here. Telephone White Plains 5300. All classifications except Public Notices, Business Opportunities and Situations Wanted acceptable by telephone.—Advt.

LAKE GEORGE, LUZERNE AND LAKE CHAMPLAIN.

DINING at The Sagamore is an Experience! Imagine a dining room overlooking Lake George, heavily carpeted, noiseless service, delicious food, and glassed in on three sides from floor to ceiling. Unusual? Rather! One of America's finest resort hotels. A new colonial structure just completed . . . offering the finest accommodations for 400 guests. Every sport and recreation,

Booklet upon request.

ABBOTT HOTELS CORPORATION, Karl P. Abbott, President. New York Office: Hotel St. Regis. Telephone Plaza 4500

The SAGAMORE LAKE GEORGE P.O. BOLTON LANDING, New York.

FERNWOOD HOTEL LAKE GEORGE, N. Y.

The only Jewish hotel in the town of Lake George. All sports, amusements. Excellent orchestra. Best cuisine. C. Dessaur, Prop.

NEW JERSEY.

NOW OPEN

The Molly Pitcher Hotel (Fireproof) RED BANK, N. J.

Center of Sports Activities of Northern New Jersey

EASILY ACCESSIBLE BY BOAT, TRAIN OR MOTOR

Dine "Al Fresco" on the Terrace Overlooking the beautiful Shrewsbury.

Rates on Application.

Personal direction of James T. Clyde.

THE FAMILY JACOBS'

ALAMAC — In the Mountains, Lake Hopatcong, N. J. Dietary Laws Observed. Golf, all sports.

The Engleside — BEACH HAVEN, N. J. The island resort that combines perfect bathing, always good fishing, with a modern hotel, and gives sure relief from hay fever besides. Opens June 20. R. F. Engle, Mgr.

THE ALLAIRE — SPRING LAKE BEACH, N. J. OCEAN FRONT. Golf, tennis, music, dancing. Capacity 200. Private bathing beach. Maud Colgate Holmes, Owner. Colgate Holmes, Mgr. Phone 980.

AVON INN, AVON-BY-THE-SEA, N. J. Entire Block on Ocean Front. Bathing Directly from Your Room. Phone 8230

ASBURY PARK.

The MONTEREY ON THE BEACH AT ASBURY PARK, N. J. Resort Hotel Pre-Eminent. Grill Features Seafood Dinners. Spacious Deck Verandas—Salt Water Baths. Write for Booklet—SHERMAN DENNIS, Mgr.

ATLANTIC CITY.

PRINCESS

Ocean End of South Carolina Avenue
SPECIAL EARLY SUMMER RATES
From $4 Daily American Plan
From $20 Weekly American Plan
Modern Brick Hotel—All Conveniences
CAPACITY 500—MUSIC—DANCING
BATHING FROM HOTEL
RESERVE NOW—NO DEPOSIT REQUIRED
Write Box "A" Princess for Booklet Road Map and European rates, or phone Jersey City, Bergen 7856 or Atlantic City 4-1147.
27th yr. PAUL C. ROSECRANS, Owner & Mgr.

Hotel Dennis, ATLANTIC CITY, N. J.

"Home of the Garden Terrace and Unbroken Ocean View."

The location and recently added features makes this the premier hotel of the Jersey Coast. Fireproof Garage. Moderate Rates. Walter J. Buzby, Inc., Owners and Managers.

"PERFECTION IN LIVING" The Shelburne Atlantic City

The TRAYMORE ATLANTIC CITY — The Pre-eminent Hotel Achievement

ELLIS OWNERSHIP MANAGEMENT COME TO The WILTSHIRE — 300 feet from Steel Pier on Virginia Ave. Write for rates.

RALEIGH — St. Charles and Beach, Atlantic City, N. J. American plan. Schoenthal & Wirtschafter, Owners.

MAINE. MAINE.

IF you've a hearty appetite for pleasure, there's a feast awaiting you in Maine! Some find vacation joy deep in the forests where a whisper is like a shout; others delight in playing on the clean beaches where the booming surf of the sea sings a serenade! What a menu of happiness—something to appeal to every taste and purse! Golf, fishing, canoe exploring, camping, tennis, dancing—simple living or gaiety of fine resort hotels—Maine has *everything!* See for yourself—this year!

FAST TRAINS TO MAINE

(Eastern Standard Time)

"State of Maine Express" Daily (now operating)
Lv. N. Y. (G. C. T.) . . . 7:15 p. m.
Lv. N. Y. (125th St.) . . 7:26 p. m.

"Bar Harbor Express" Week Days (beginning June 16)
Lv. N. Y. (G. C. T.) . . . 6:45 p. m.
Lv. N. Y. (125th St.) . . 6:56 p. m.

Connections at Portland for all Maine Points

Week-end Service to Maine and Way Down East

The "Down-Easter" leaves New York 8:35 A. M. Fridays, June 27 to August 29th. Runs Thursday, July 3, instead of Friday, July 4. Sleeping Cars New York to St. John and Halifax. Club and parlor cars, dining car and coaches New York to Portland.

The "Surfside" leaves Grand Central Terminal every Friday at 10:15 P. M. commencing June 20. Runs Thursday, July 3, instead of Friday, July 4. Through sleeping car service to Beverly and Rockport, Mass.; stops at seaside points between Salem, Mass. and Portland, Me.

Complete information and tickets at Consolidated Ticket Offices and Grand Central Terminal. For reservations phone Vanderbilt 7705.

For list of hotels and resort booklet address Vacation Bureau, Room 3613, Grand Central Terminal, N. Y. or Maine Publicity Bureau, Portland, Me.

Visit Massachusetts Bay Tercentenary

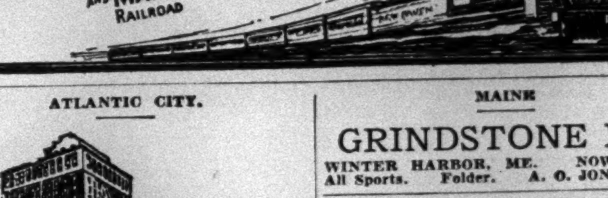

ATLANTIC CITY.

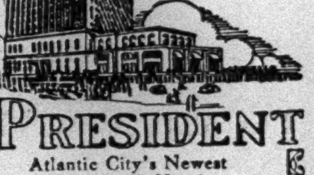

The PRESIDENT

Atlantic City's Newest Boardwalk Hotel
Sea Water Swimming Pool
Surf Bathing direct from Rooms
American-European Plan
Also Beautifully Furnished Housekeeping Apartments
Charles D. Boughton, Manager

CAPE MAY.

CAPE MAY, N. J. — For information write Paul F. Voicker, City Mgr., Cape May, N. J.

SPRING LAKE.

THE WARREN — Spring Lake, N. J. — An Hotel of Charm and Individuality ON THE OCEAN

OF DISTINCTIVE SUPERIORITY — The ESSEX and SUSSEX, SPRING LAKE BEACH. Directly on the ocean

MASSACHUSETTS.

HOTEL ASPINWALL

Lenox, Mass. *In the Beautiful Berkshires*

OPENS JUNE 20

Equipment and Service that Appeal to Persons of Refinement. Golf, Tennis, Moving Pictures, Bathing, Orchestra. May we send interesting Booklet? Winter resort: Princess Hotel, Bermuda

OAK BLUFFS and VINEYARD HAVEN on Beautiful Martha's Vineyard Island. *Every Summer Attraction.* Address Information Bureau, Oak Bluffs, Mass.

WRITE for free folder, "Vacation Bound in Western Massachusetts." Box 1654, Springfield, Mass.

NEW HAMPSHIRE.

BRETTON WOODS — White Mountains, New Hampshire. THE MOUNT PLEASANT, Open June 26th. THE MOUNT WASHINGTON, Open July 3d. New York Office: 2 West 45th Street, Room 508

VERMONT.

LAKE DUNMORE HOTEL

LAKE DUNMORE, VERMONT. Fishing, tennis, dancing, golf, bathing, saddle riding. Selected Clientele. Booklet. Walter B. Bean, Manager.

CEDAR GROVE HOTEL

Lake Bomoseen, Vermont. Fishing, dancing, golf, tennis, saddle riding. Booklet. Opened May 29. LEO P. QUINLAN.

78th SEASON — EQUINOX HOUSE — Open June 20 to Nov. Manchester-in-the-Mountains, Vermont. N.Y. Office, Hotel St. Regis, 5th Ave. at 55th St.

MAINE.

BEAUTIFUL NEWAGEN INN!

Ocean pool, archery, golf course, tennis, fishing, boating. Hot and cold salt water baths. Good State roads. Ideal for families. Open June 25-Oct. 1. Write for booklet. NO HAY FEVER.

JOSHUA L. BROOKS, Owner. 144 Wilbraham Ave., Springfield, Mass.

BAY Dincin's of NAPLES HOTEL — Naples, Me. Golf course on premises. All Sports. High class Jewish Clientele.

MAINE

GRINDSTONE INN

WINTER HARBOR, ME. NOW OPEN. All Sports. Folder. A. O. JONES, Mgr.

PENNSYLVANIA.

Mountain and Lake Resorts. Descriptive booklet hotels and boarding houses Delaware Water Gap, Stroudsburg, Pocono Mountains, Pa., free at Consolidated Ticket Offices or by mail on receipt of 4c. postage. R. F. Irwin, Adv'g Agt., Lack. R. R., 90 West St., N. Y.

NORTH CAROLINA.

Pinehurst, North Carolina — WINTER HEADQUARTERS FOR GOLF. Write: General Office, Pinehurst, North Carolina

CANADA.

Royal Muskoka

Canada's finest summer hotel in the heart of the Muskoka Lakes. All outside rooms with fascinating vistas of forest lake and island. Golf, fishing, etc. Malaria and hay fever unknown. Overnight from leading U. S. points. Rates, motor guide, maps, from Royal Muskoka Hotel, Gravenhurst, Ont.

CANADA'S WILDS

CAMP WABI-KON

Lake Timagami, New Ontario

A BUNGALOW CAMP RESORT—Group substantial central buildings and detached sleeping cabins. Fifteen hundred lakes. Wonderful fishing. Write for folders. S. Wilson, WABI-KON P. O., ONTARIO, CANADA.

CANADIAN NATIONAL TO EVERYWHERE IN CANADA. 505 Fifth Avenue, New York City.

FOREIGN HOTELS AND RESORTS

STUTTGART — REICHSBAHNHOTEL, 200 rooms, 38 with bath. Situated in the main station.

The New York Times ABROAD

The New York Times is on file in the undermentioned hotels in WESTERN EUROPE

BELGIUM
Antwerp — Century Hotel
Ostend — Boulevard et Nouvel Hotel
Digue de Mer Ostend — The Ocean Hotel, Continental Hotel, Littoral Palace Hotel

FRANCE
Aix-les-Bains — Regina Hotel Bernascon
Biarritz — Hotel Regina and Du Golf
Carcassonne — Hotel Terminus
Deauville — Hotel du Phare
Le Touquet-Paris-Plage — Hotel Bristol
Mentone — Alexander Hotel
Nice — Le Splendid Hotel, Hotel Westminster
Paris — Hotel Meurice, Hotel Claridge, Hotel California, Hotel Continental, Hotel Plaza Athenee, Hotel George V, Hotel de Crillon, Hotel du Palais d'Orsay, Hotel du Louvre, Hotel Lotti, Hotel Lutetia, Grand Hotel, Alsace's Hotel, Hotel Sainte Anne, Hotel Wagram, Hotel Metropolitain
Pougues les Eaux — Splendid Hotel
Tours — Hotel de l'Universe
Toulouse — Grand Hotel & Tivollier
Vichy — Hotel du Parc

HOLLAND
Amsterdam — Hotel de l'Europe
The Hague — Grand Hotel "Central"

SPAIN
Barcelona — Majestic Hotel Inglaterra
Cadiz — Hotel de France et Paris
Cordova — Hotel Regina
Madrid — Savoy Hotel, Hotel Florida, Hotel Grand Via, Hotel Regina
Malaga — Grand Hotel Cataluna
San Sebastian — Hotel Biarritz
Seville — Grand Hotel de Paris, Gran Hotel de Madrid

SWITZERLAND
Basle — Hotel Metropole-Monopole
Engelberg — Grand Hotel Kurhaus
Geneva — Hotel les Bergues
Gstaad — Royal Hotel and Winter Palace
Lausanne — Lausanne Palace, Beau-Site, Beau-Rivage Palace Hotel
Lucerne — Carlton Hotel Tivoli, Grand Hotel National, Hotel Schweizerhof, Swan & Rigi Hotel, Hotel Union
Lugano — Hotel Bristol, Majestic-Palace Hotel
Vevey — Park Hotel Mooser
Zermatt — Seiler's Hotel Mont Cervin

A complete list of hotels and news stands in foreign countries at which The New York Times may be obtained will be furnished upon application.

INSISTS QUARANTINE OPERATE 24 HOURS

Trade Board Calls New York's Need Unique in Asking Lowman to Modify Ruling.

URGES BUSINESS VIEWPOINT

Banham Points Out Night Service Here Would Benefit Entire Nation Indirectly.

The New York Board of Trade yesterday asked the Treasury Department to consider the need for a twenty-four hour quarantine service in New York as a problem associated with no other port in the country. In a letter to Assistant Secretary Seymour Lowman, the Board pointed out that a situation apart from American ports as a whole exists in New York. This was in reply to a message recently received from Mr. Lowman in which he said that "the Treasury Department can not endorse provision for twenty-four-hour quarantine inspection for the Port of New York alone, as under existing law all ports of the United States must be provided with comparable quarantine service without discrimination.

Mr. Lowman also said the Treasury Department has recently made a canvass of other ports to determine their attitude toward twenty-four-hour quarantine service, adding that "it would appear that if such demand exists generally in United States ports, such sentiment is not effectively crystallized." The Public Health Service no longer objects to ship inspections after dark with modern lighting facilities, Mr. Lowman said, provided its Surgeon General has power to restrict the service to such vessels as he considers proper, predicating his judgment on the type of vessel, ports visited, origin of passengers, character of cargo and other details.

W. J. L. Banham, president of the Board of Trade, in his letter to Mr. Lowman replied:

"I am sure that our members would concur most heartily in the suggestion that night inspection be at the discretion of the Surgeon General of the Public Health Service. In this part we are in entire sympathy.

"We do, however, venture to differ that the 24-hour quarantine service must be viewed from a national standpoint, if by that you mean that every port in the United States should have the same kind of service. Most certainly this is not the business man's point of view. If any business organization had a hundred agencies throughout the United States and there was a rushing, pressing need for only one of them to be kept open all night—it certainly would not keep the other ninety-nine open also simply because there was the demand for the one.

"I understand fully that this is the business point of view and not the political one. Believe me, I use the word political in no offensive manner, but rather mean the science of governing. It would seem to us that the business of the country would be facilitated if the Port of New York were kept open twenty-four hours a day, as much of the goods received here is destined to other parts of the country, and the passengers arriving here likewise go to cities all over the United States."

Mr. Lowman's message included the information that a 100-foot Diesel electric steel boarding tug would be built for service in the harbor under the Quarantine Service appropriation for the fiscal year starting July 1.

BANKS IN GROUP PLAN JOIN.

Peoples-Pittsburgh Units in Wilkinsburg, Pa., Are Merged.

Special to The New York Times.

PITTSBURGH, June 12.—Consolidation of the First National and the Central National Banks of Wilkinsburg, involving 15,000 depositors and giving the borough a financial institution with resources of more than $10,000,000 was announced today. The merger, to become effective on Monday, is yet to be approved by the Controller of the Currency.

The consolidation is effected through the Peoples-Pittsburgh Trust Company, which recently acquired the First National, and is the final step of the Peoples-Pittsburgh for its entry into the Wilkinsburg field. The combined banks will become a part of the associated group of the Peoples-Pittsburgh Trust, which has combined assets of nearly $250,000. They will operate as a single unit under the name of the First National Bank of Wilkinsburg.

A. K. King, president of the First National, will retain this office. John F. Miller will be chairman of the board.

ADVERTISING COURSE ENDS.

Scholarships Awarded to Women for Further Study.

The closing session of the twenty weeks course in advertising sponsored by the League of Advertising Women of New York was held last evening in the club rooms of THE NEW YORK TIMES, with Mrs. Crete Cochran Dahl, educational director, presiding. The final speaker of the season was Mrs. M. H. Carothers, who spoke of opportunities for women in advertising.

Scholarships for a full university course in advertising at universities of the winners' choice, were awarded to Miss Dorothy Lamb and Miss Ann Locher. Partial scholarships were awarded to Miss Emily Austin, Miss Jean Conklin and Miss Marion Morris. Presentations were made by Miss Bernice Omerod, president of the league. Colonel Fitzhugh Minnergerode addressed the class.

BARTLETT AIDE IS SOUGHT.

Officer Faces Problem in Serving Warrant for Vehicle Offense.

Warrant Officer John McNamara of the police court was faced yesterday witht the problem of serving a warrant on Junius B. Bird, 22-year-old member of the Bartlett expedition now on the way to Greenland. He didn't know quite how he would serve it.

Bird, who lives in Rye, received a summons on June 3 on a charge of operating a motorcycle without a license. This was after he had struck Theresa Russell, 22, of 190 Park Street, Newark, while she was crossing Twenty-third Street and Third Avenue. The girl was not injured.

When the case was called in Traffic Court yesterday a letter from George Palmer Putnam was read to Magistrate Jean Norris. The latter explained that Bird was aboard the Morrisey, and to have delayed the start would have caused hardship. Magistrate Norris issued a warrant for the youth, without comment.

DENIES BARGE LINES WILL INJURE RAILS

Chief of Inland Waterways Stresses Improved Service by Coordination Plan.

SAVING TO PUBLIC SEEN

Declares All-Rail Earnings Must Be Applied Practicably—Hails Water Lines as Defense Aid.

Major Gen. T. Q. Ashburn, chief executive of the Inland Waterways Corporation, created by the Federal Government to develop commercial transportation on inland streams, declared that the government agency sought to give to the public a better and less expensive service in coordination with other transportation agencies than would otherwise be available and denied that it sought to reduce the earnings of the railroad lines, in a luncheon address yesterday before the Propeller Club of New York.

He described the work of the corporation after governmental operations on the rivers was undertaken as a war-time measure at a cost of about $1,000,000 in losses annually. Replying to recent statements in Pittsburgh and elsewhere that the Federal barge lines seek to force the rail lines to bear part of the differential now afforded the public by the water transportation, General Ashburn said:

"Whenever there is an all-rail route comparable to a joint rail-water route, and the all-rail earnings are equitably divided between the railroads, we are willing to give the delivering or receiving railroad combining with us to form a joint rail-water or water-rail route its full rail earnings. We will shrink the other rail earnings by our differential of 20 per cent, as prescribed by the Interstate Commerce Commission, give the public the benefit of that saving and accept the remainder as our revenue."

General Ashburn stressed the fact that when there is no comparable route covered or no comparable service rendered, the Federal corporation will insist that the rail and water groups determine what is the fair share of the accruing revenue for each participant or, in case of dispute, take the matter to the Interstate Commerce Commission for settlement.

"We have no quarrel with the railroads," he said, "and we desire them to receive a reasonable return upon the money invested in their facilities.

"Our contention is not antagonistic to the insistence of the rail lines as preserving their all-rail earnings, but we insist that it, like all ideals, must be applied practicably and in a manner which will not operate to deprive the public which resides off the rivers of the benefits of river savings."

General Ashburn described the importance of the inland waterways as a means of national defense, recalling the congestion in freight traffic that resulted when the nation entered the World War. The waterways would be a valuable auxiliary means of carrying troops and supplies, he said. The waterways corporation is run as a business proposition, he said, and is not hampered by governmental interference.

The Propeller Club voted at yesterday's meeting to favor the twenty-four-hour quarantine service for ship lines as provided in Senator Copeland's bill, but lent its support on condition that the use of the service be optional with the ship lines.

EXPECTS GERMANS TO EXPAND MARINE

Shipping Board Believes That $74,243,000 Award Will Be So Used, but Fears No Rivalry.

Special to The New York Times.

WASHINGTON, June 12.—Although it is assumed in Shipping Board circles that the bulk of the $74,243,000 awarded by the American War Claims Arbiter to German shipping interests for German vessels seized during the World War will go into shipbuilding, officials profess not to be disturbed by that probability, maintaining that the American position on the seas will not be imperiled so long as present construction programs in this country are continued.

The greater share of the award goes to the Hamburg-American and the North German Lloyd Lines, the former receiving $38,801,000 and the latter $27,311,000.

Building plans for the United States Lines alone at present call for two vessels of 52,000 tons each with a speed of 28 knots and two others of 25,000 tons each with a speed of 20 knots. With the Leviathan and the smaller vessels of the American merchant class, the United States Lines will then have a well-rounded fleet, capable of holding up the American end in the present competition, in the opinion of experts here.

Furthermore, the experts believe the future of high-speed transatlantic communication rests with aircraft, probably of the Graf Zeppelin type, and they incline to the view that further efforts at excessive steamship speed will be materially slowed down by the uneconomical factors involved.

Slow Boat Abandons Mississippi Race.

NATCHEZ, Miss., June 12 (AP).—The race on the Mississippi River from New Orleans to St. Louis by the speed boat Miss Greenville was abandoned here today when the boat arrived fourteen hours behind the time of the Bogie, the record-holding racer of Dr. Louis Leroy of Memphis.

Hoover Signs $380,000,000 Navy Bill

WASHINGTON, June 12 (AP).—President Hoover today signed a bill appropriating $380,573,111 for the Navy Department during the fiscal year of 1931.

Postoffice Auction Next Tuesday.

Postmaster John J. Kiely announced yesterday that an auction sale of unclaimed articles and parcels in the New York Postoffice will be held next Tuesday at 9:30 A. M. in the General Postoffice, Thirty-first Street and Eighth Avenue. Seven hundred and ninety-four lots will be disposed of. Inspection will be permitted only on Monday from 10 A. M. to 4 P. M. in Rooms M-5 and M-6, mezzanine floor, General Postoffice.

SHIPPING AND MAILS

Hours are given in Daylight Saving Time.
(Supplied by United States Coast and Geodetic Survey.)

	THE TIDES						THE SUN	
	Sandy Hook.		Governors Island.		Hell Gate.		Rises.	Sets.
	A.M.	P.M.	A.M.	P.M.	A.M.	P.M.	A.M.	P.M.
High water	10:05	10:18	10:40	10:46	12:16	12:55	5:24	8:28
Low water	4:11	4:08	4:48	4:45	7:11	7:13		

Steamships Arrived Yesterday

Steamer.	From.	Date.	Steamer.	From.	Date.
KARLSRUHE	Bremen	May 30	CAYO MAMBI	Port Antonio	June 6
BOLIVAR	Pto. Colombia	May 31	NEW YORK	Boston	June 11
NERISSA	St. John's	June 7	CRAIGSMERE	Norfolk	June 11
FORT ST. GEORGE	Hamilton	June 10	IOWAN	Philadelphia	June 11
COLLAMER	Chester	June 10	BALDBUTTE	Houston	June 4
COELLEDA	Norfolk	June 10	GULFSTATE	Philadelphia	June 11
ODENSHOLM	Philadelphia	June 10	ROBERT E. LEE	Norfolk	June 11
SWIFTSURE	New Orleans	June 7	EXAMINER	Baltimore	June 11
BELLFLOWER	Boston	June 10			

Incoming Passenger and Mail Steamships

Steamer and Line.	Sailed From.	Due.	Will Dock.
EUROPA, North German Lloyd	Bremen, June 7	*Today, 1-2 P.M.	58th St., Bkn.
AQUITANIA, Cunard	Southampton, June 7	*Today, 11 A.M.	W. 14th St.
REPUBLIC, United States	Hamburg, June 4	*Today, 8-9 A.M.	2d St., Hoboken
GEORGE WASHINGTON, U. S.	Hamburg, June 3	*Today, 5-6 P.M.	2d St., Hoboken
FAVORITA, Di Giorgio	Kingston, June 8	*Today, 8-9 A.M.	Wall St.
SANTA MARIA, Grace	Valparaiso, May 28	*Today, 8-9 A.M.	HamiltonAv.,Bn.
TOLTEC, United Fruit	Porto Cortez, June 8	*Today, 8-9 A.M.	Fulton St.
SIBONEY, Ward	Havana, June 10	*Today, noon	Wall St.
ST. LOUIS, Hamburg-American	Hamburg, June 4	*Tomorrow, P.M.	W. 44th St.
DE GRASSE, French	Havre, June 6	*Tomorrow, P.M.	W. 15th St.
STATENDAM, Holland-Amer	Rotterdam, June 6	*Tomorrow, late	5th St., Hoboken
HAMBURG, Hamburg-American	Hamburg, June 6	*Tomorrow, A.M.	W. 46th St.
TRANSYLVANIA, Anchor	Glasgow, June 6	Sunday, A.M.	W. 14th St.
VULCANIA, Cosulich	Trieste, June 3	Sunday	W. 44th St.
BERLIN, North German Lloyd	Bremen, June 5	Sunday, A.M.	Morton St.
CARMANIA, Cunard	Southampton, June 7	Sunday	W. 14th St.
SAMARIA, Cunard	Liverpool, June 7	Sunday	W. 14th St.
ULUA, United Fruit	Port Limon, June 7	Sunday	Fulton St.
FRANCE, French	Havre, June 10	Monday	W. 15th St.
AMER. FARMER, Am. Merchant	London, June 6	Monday	Rector St.
ROMA, N. G. I.	Genoa, June 6	Monday	W. 57th St.
MINNETONKA, Atlantic Trans.	London, June 7	Monday	W. 17th St.
ARABIC, White Star	Liverpool, June 7	Monday	W. 18th St.
WESTERNLAND, Red Star	Antwerp, June 6	Monday	W. 19th St.
MANUEL ARNUS, Spanish	Cadiz, May 24	Monday	Old Slip
COLOMBIA, Panama Mail	San Francisco, May 17	Monday	HamiltonAv.,Bn.
CRISTOBAL, Panama R. R.	Cristobal, June 8	Monday	W. 25th St.
YORO, Di Giorgio	Kingston, June 10	Monday	Wall St.
COAMO, Porto Rico	San Juan, June 12	Monday	Hubert St.
PORTO RICO, Porto Rico	San Juan, June 11	Monday	Hubert St.
HOMERIC, White Star	Southampton, June 11	Tuesday	W. 18th St.
DROTTNINGHOLM, Swed.-Amer.	Gothenburg, June 7	Tuesday	W. 57th St.
EDISON, Greek	Piraeus, June 1	Tuesday	W. 12th St.
CARACAS, Red D	La Guayra, June 10	Tuesday	Clark St., Bkn.
MACABI, United Fruit	Porto Colombia, June 5	Tuesday	Pike St.
SAN JACINTO, Ward	Vera Cruz, June 11	Tuesday	Wall St.
COTTICA, Royal Dutch	Curacao, June 9	Tuesday	Montague St.,Bn
CEFALU, Di Giorgio	La Ceiba, June 12	Tuesday	Wall St.
PRES. ROOSEVELT, U. S.	Hamburg, June 9	Wednesday	2d St., Hoboken
PULASKI, Baltic America	Danzig, June 6	Wednesday	39th St., Bkn.
ROUSSILLON, French	Bordeaux, June 4	Wednesday	W. 16th St.
WESTERN WORLD, Munson	Buenos Aires, May 31	Wednesday	3d St., Hoboken
SANTA TERESA, Grace	Valparaiso, May 26	Wednesday	HamiltonAv.,Bn.
SIXAOLA, United Fruit	Santa Marta, June 11	Wednesday	Fulton St.
TENO, South American	Valparaiso, May 31	Thursday	Kane St., Bkn.

*Reported by wireless.

Outgoing Passenger and Mail Steamships

The following table shows the names of steamers, the lines operating them, their destinations, when their mails close at General Postoffice and City Hall Station (Varick St. station one-half hour later), when they sail, location of piers and points for which they carry mail:

SAIL TODAY (JUNE 13).

Transatlantic.

CONTE BIANCAMANO (Lloyd Sabaudo), Gibraltar, Naples and Genoa (mails close 9 P. M.; sails midnight), W. 55th St. Gibraltar, Italy and Malta. Parcel post for Gibraltar, Italy, Albania and Yugoslavia.

HOMERIC (White Star Line), Cherbourg and Southampton (mails close 7 P. M.; sails 11 P. M.), W. 18th St. Europe, Africa and West Asia. Specially addressed only. Supplementary mail closes at the Varick St. Station at 9:45 P. M.

KARLSRUHE (North German Lloyd), Galway and Bremen (mails close 6 A. M.; sails 10:30 A. M.), 58th St., Brooklyn. Irish Free State and Germany. Specially addressed ordinary mail only. Parcel post for Irish Free State. Supplementary mail closes at 8 P. M.; by rail to Boston.

LAPLAND (Red Star Line), Plymouth, Cherbourg and Antwerp (mails close 7 P. M.; sails 11 P. M.), W. 18th St. Great Britain, Northern Ireland, France, Belgium and Luxemburg. Specially addressed ordinary mail only.

NEW BROOKLYN (Daniel Bacon Line), Accra (mails close 9 A. M.), sails from Van Brunt St., Brooklyn. Canary Islands, Senegal, Cambia, Sierra Leone, Liberia, Ivory Coast and specially addressed ordinary mail for other parts of West Africa. Parcel post for Canary Islands, Liberia and Gold Coast.

NIEUW AMSTERDAM (Holland-America Line), Plymouth, Boulogne and Rotterdam (mails close 8 P. M.; sails shortly after midnight), 5th St., Hoboken. Great Britain, Northern Ireland, France and Netherlands. Specially addressed ordinary mail only. Parcel post for Netherlands.

TUSCANIA (Anchor Line), Plymouth, Havre and London (no mails; sails midnight), W. 14th St.

South America, West Indies, &c.

BACCHUS (Royal Netherlands Line), Inagua, Port au Prince, La Guayra, Porto Cabello, Curacao and Maracaibo (mails close 2 P. M.), sails from Montague St., Brooklyn. Inagua, Venezuela and Curacao (except Aruba). Haiti must be specially addressed. Parcel post for Inagua.

BRAZILIAN PRINCE (Prince Line), Montevideo and Buenos Aires (mails close 1:30 P. M.), sails from 45th St., Brooklyn. Argentina, Uruguay and Paraguay. Specially addressed ordinary mail only.

CARRONPARK (Munson Line), Nassau (mails close 2:30 P. M.), sails from Old Slip. Bahamas. Also parcel post.

ESPARTA (United Fruit Line), Tela (mails close 2:30 P. M.), sails from Fulton St. Tela. Also parcel post.

FAVORITA (Di Giorgio Line), Kingston (mails close 2:30 P. M.; sails 5 P. M.), Wall St. Jamaica. Also parcel post.

MUNARGO (Munson Line), Hamilton, Rio de Janeiro, Santos, Montevideo and Buenos Aires (mails close 4 P. M.; sails 6:30 P. M.), 3d St., Hoboken. Bermuda, South Brazil, Argentina, Uruguay and Paraguay. Also parcel post.

ORIZABA (Ward Line), Havana, Progreso and Vera Cruz (mails close *8:30 A. M.; sails 11 A. M.), Wall St. Campeche and Yucatan. Also parcel post. Cuba and other parts of Mexico must be specially addressed.

BERMUDA (Furness Bermuda Line), Hamilton (mails close 8:30 A. M.; sails 11 A. M.), W. 55th St. Bermuda, St. Kitts, Nevis, Montserrat, Dominica, St. Lucia, Barbados, St. Vincent, Grenada, Trinidad, Ciudad Bolivar and Guiana. Parcel post for Bermuda.

BRIDGETOWN (Colombian Line), Port au Prince, Porto Colombia and Cartagena (mails close 9 A. M.), sails from Main St., Brooklyn. Haiti and Colombia (except Cauca, Narino and Magdalena Departments). Also parcel post.

DOROTHY (Bull Line), San Juan (mails close 8:30 A. M.), sails from Baltic St., Brooklyn. Porto Rico, St. Thomas, St. Croix, Saba, St. Martins and St. Eustatius (ordinary letter mail only).

ELRO (Pacific Steam Navigation Line), Havana, Cristobal, Callao, Mollendo, Valparaiso and Talcahuano (mails close *8 A. M.; sails 11 A. M.), 14th St., Hoboken. Peru (except Iquitos, Paita and Talara), Bolivia and Chile. Cuba, Canal Zone and Panama must be specially addressed.

IOWAN (American-Hawaiian Line), Pacific Coast (mails close 1 P. M.), sails from 42d St., Brooklyn. Canal Zone, Panama, Nicaragua (except east coast), Amapala and Choluteca in Honduras, Cauca and Narino Departments of Colombia, Ecuador, and printed matter for Nacaome, Tegucigalpa and Yuscaran in Honduras. Parcel post for Canal Zone, Panama, El Salvador, Nicaragua (except east coast), Cauca and Narino Departments of Colombia and Ecuador.

MAYA (United Fruit Line), Santiago, Kingston, Porto Castilla and Porto Barrios (mails close 10 A. M.), sails from Fulton St. Cuban provinces of Camaguey and Oriente, Guatemala and El Salvador (printed matter and specially addressed other articles) and Jamaica. Parcel post for Jamaica, Guatemala and El Salvador.

NERISSA (Furness Red Cross Line), St. John's (mails close 8:30 A. M.; sails 11 A. M.), W. 34th St. Newfoundland. Also parcel post.

NORDBO (Garcia & Diaz), Montevideo and Buenos Aires (mails close 11 A. M.), sails from Conover St., Brooklyn. Argentina, Uruguay and Paraguay. Specially addressed ordinary mail only.

PASTORES (United Fruit Line), Havana, Cristobal and Port Limon (mails close 9 A. M.; sails noon), Rector St. Costa Rica, Canal Zone, Panama, Nicaragua (except east coast), Amapala and Choluteca in Honduras, Cauca and Narino Departments of Colombia, Ecuador, and printed matter for Nacaome, Tegucigalpa and Yuscaran in Honduras. Cuba must be specially addressed. Parcel post for Costa Rica, Canal Zone and Panama. All mails are transshipped at Havana to connect with steamer sailing direct to Cristobal.

PLUTO (Bull Line), Santo Domingo City (mails close 9 A. M.), sails from Baltic St., Brooklyn. Dominican Republic, except Monte Christi, Porto Plata and Santiago. Parcel post for Dominican Republic, except Monte Christi and Porto Plata.

PONCE (Porto Rico Line), San Juan (mails close *8:30 A. M.; sails noon), Hamilton Av., Brooklyn. Porto Rico, St. Thomas, St. Croix, Saba, St. Martins and St. Eustatius (printed matter only, ordinary letter mail must be specially addressed). Also parcel post.

SIBONEY (Ward Line), Havana (mails close *8:30 A. M.; sails 11 A. M.), Wall St. Cuba. Specially addressed only.

SAIL TOMORROW (JUNE 14).

Transatlantic.

ADRIATIC (White Star Line), Glasgow, Belfast and Liverpool (no mails; sails 11:30 A. M.), W. 19th St.

ARNA (Garcia & Diaz), Lisbon, Cadiz and Barcelona (mails close 11 A. M.), sails from Columbia St., Brooklyn. Portugal and Spain. Specially addressed ordinary mail and parcel post.

BERGENSFJORD (Norwegian-American Line), Bergen, Stavanger, Christiansand and Oslo (mails close *10 A. M.; sails 1 P. M.), 30th St., Brooklyn. Norway. Also parcel post. Other countries must be specially addressed.

DROMORE CASTLE (American and African Line), Cape Town (mails close 10 A. M.), sails from 49th St., Brooklyn. South Africa. Specially addressed ordinary mail only. Parcel post for South Africa, Bechuanaland, Portuguese East Africa, Northern and Southern Rhodesia, and Southwest Africa.

EXPORTER (American Export Line), Piraeus, Istanbul and Constanza (mails close 9 A. M.), sails from Kent St., Brooklyn. Greece, Turkey and Rumania. Specially addressed ordinary mail only. Parcel post for Greece, Bulgaria and Rumania.

EXTON (American Export Line), Genoa (mails close 9 A. M.), sails from Kent St., Brooklyn. Specially addressed ordinary mail only. Parcel post for Italy, Albania and Yugoslavia.

INNOKO (American Diamond Line), Antwerp (mails close 8:30 A. M.), sails from 3d St., Hoboken. Belgium and Luxemburg. Specially addressed ordinary mail only. Parcel post for Belgium, Luxemburg and Belgian Congo.

PRESIDENT HARDING (United States Lines), Plymouth, Cherbourg and Hamburg (mails close *8 A. M.; sails noon), 2d St., Hoboken. Europe, Africa and West Asia. Madeira and Norway must be specially addressed. Parcel post for Great Britain, Northern Ireland, France, Germany, Czechoslovakia, Austria, Hungary, Switzerland and other countries via England and France.

SCYTHIA (Cunard Line), Cobh (Queenstown) and Liverpool (mails close *7 A. M.; sails 11 A. M.), W. 14th St. Irish Free State, Great Britain and Northern Ireland. Specially addressed ordinary mail only. Parcel post for Irish Free State. Supplementary mail closes 8 P. M.; by rail to Boston.

UNITED STATES (Scandinavian American Line), Christiansand, Oslo and Copenhagen (mails close *8:30 A. M.; sails 11 A. M.), 6th St., Hoboken. Norway, Denmark, Finland and Sweden. Specially addressed ordinary mail only. Parcel post for Denmark, Esthonia, Latvia, Poland and Sweden.

SAILS SUNDAY (JUNE 15).

South America, West Indies, &c.

TOLTEC (United Fruit Line), Porto Castilla and Porto Cortez (mails close 6 A. M.; sails 9 A. M.), Fulton St. Honduras, except Amapala, Choluteca, Department of Atlantida, and printed matter for Nacaome, Tegucigalpa and Yuscaran. Parcel post for Honduras, except La Ceiba and Tela.

LATER SAILINGS.

Monday, June 16.

TRANSATLANTIC.

Steamer and Line.	Destination.
Birk (Fabre)	Melilla

SOUTH AMERICA, WEST INDIES, &c.

Farnorth, via Boston	St. John's

Tuesday, June 17.

TRANSATLANTIC.

De Grasse (French)	Havre
Europa (North German Lloyd)	Bremen
France (French)	Havre
Kentuckian (Amer.-Hawaiian)	Pacific Coast
L. A. Christensen (Fabre)	Alexandria
Polonia (Baltic-America)	Danzig

SOUTH AMERICA, WEST INDIES, &c.

Maraval (Trinidad)	Trinidad

Wednesday, June 18.

TRANSATLANTIC.

Aquitania (Cunard)	Southampton
George Washington (U. S.)	Hamburg
Hamburg (Hamburg American)	Hamburg
Vulcania (Cosulich)	Trieste

SOUTH AMERICA, WEST INDIES, &c.

Falcon (Red D)	La Guayra
K. I. Luckenbach (Luckenbach)	Pac. Coast
Metapan (United Fruit)	Santa Marta
Somme (U. S. A. T.)	Corinto
Treneglos (Houston)	Buenos Aires

Thursday, June 19.

TRANSATLANTIC.

Alesia (Fabre)	Beirut
American Shipper (Am. Merchant)	London
Berlin (North German Lloyd)	Bremen
Manuel Arnus (Spanish)	Cadiz
Minnequa (American Scantic)	Copenhagen

SOUTH AMERICA, WEST INDIES, &c.

Coamo (Porto Rico)	San Juan
Fordefjord (Western)	St. Thomas
Plutarch (Lamport & Holt)	Buenos Aires
President Garfield (Dollar)	World cruise

*Supplementary mail closes on piers 10 minutes before ship sails.

Outgoing Freight Steamships Carrying No Mail

Steamer.	Destination.	Date.	Steamer.	Destination.	Date.
FLOTTBEK	Santiago	June 13	EXETER CITY	Cardiff	June 24
KYNO	Hull	June 14	CITY NEWCASTLE	Port Said	June 24
PADILLA	Porto Mexico	June 14	SILVERWILLOW	Kobe	June 25
ODENSHOLM	Stockholm	June 14	EAST SIDE	Glasgow	June 25
BELLFLOWER	Manchester	June 14	McKEESPORT	Havre	June 25
COELLEDA	Glasgow	June 14	SAVOIA	Genoa	June 25
ROBIN HOOD	Vancouver	June 14	TONSBERGFJORD	Stockholm	June 25
INCEMORE	London	June 14	ALGIC	Buenos Aires	June 26
CITY OF KHARTOUM	Auckland	June 14	PINAR DEL RIO	Havana	June 26
JAPANESE PRINCE	Kobe	June 14	GRAVENSTEIN	Stockholm	June 27
BOWES CASTLE	Manila	June 14	GOLD HARBOR	Manchester	June 28
FAVORIT	Manati	June 14	MALAREN	Stockholm	June 28
WARD	Brisbane	June 15	LONDON EXCHANGE	London	June 28
MEMPHIS CITY	Honolulu	June 15	CHINESE PRINCE	Kobe	June 28
AUSTRALIND	Brisbane	June 17	TAI PING	Manila	June 28
EBERSTEIN	Stockholm	June 17	ROBIN GOODFELLOW	Vancouver	June 28
PIPESTONE COUNTY	Havre	June 18	BENHOLM	Brisbane	June 28
WEST POCASSET	Bordeaux	June 18	KAKO MARU	Kobe	June 29
HENRY S. GROVE	San Francisco	June 18	CLARA	Trieste	June 30
CID	Callao	June 19	TAMPA	Rangoon	June 30
AGWISTAR	Tampico	June 20	CITY OF LILLE	Kobe	June 30
MALMEN	Stockholm	June 20	STEEL SEAFARER	Honolulu	June 30
BUSSUM	London	June 20	MARENGO	Hull	July 2
KABINGA	Calcutta	June 20	SARCOXIE	Havre	July 2
NINIAN	Manchester	June 21	IPSWICH	San Francisco	July 2
BLANKAHOLM	Stockholm	June 21	ARTIGAS	Glasgow	July 3
RIVER TIGRIS	Beirut	June 21	CLAN MACFARLANE	Cape Town	July 3
WICHITA	Shanghai	June 21	WEST CALUMB	Santos	July 3
HAVRE MARU	Manila	June 21	DAKOTIAN	Manchester	July 5
STEEL INVENTOR	Vancouver	June 21	SPARREHOLM	Stockholm	July 5
TOBA MARU	Kobe	June 22	POMONA	Vancouver	July 5
SINGAPORE MARU	Hamburg	June 24	SCH. HOLSTEIN	Stockholm	July 7

Foreign Ports—Arrivals and Departures

ARRIVALS.

Steamer.	At.	Date.
MAJESTIC	Cherbourg	June 12
NEW YORK	Southampton	June 12
RESOLUTE	Southampton	June 12
LIBERATOR	Shanghai	June 12
LONDON CITIZEN	London	June 12
SILVIA	St. John's	June 12
SOUTHERN CROSS	Rio Janeiro	June 12
MONTEREY	San Juan	June 12
TROILUS	Penang	June 11
JEAN JADOT	Antwerp	June 11

DEPARTURES.

Steamer.	From.	Date.
OSCAR II	Oslo	June 12
EMILE FRANCQUI	Antwerp	June 11
OLYMPIC	Cherbourg	June 11
CARRILLO	Kingston	June 11
BRUYERE	Bahia	June 11

Panama Canal

PASSED—BOUND EAST.

Steamer.	From.	Date.
TENO	Callao	June 11
BOULDERPOOL	Vancouver	June 11

ARRIVED AT CRISTOBAL.

ZACAPA, New York via Kingston, June 11

PASSED—BOUND WEST.

Steamer.	For.	Date.
SANTA CLARA	Valparaiso	June 11
R. LUCKENBACH	Los Angeles	June 11

Transatlantic Mails Due at New York

EUROPA (North German Lloyd) is due this morning with mails from France and Germany.

AQUITANIA (Cunard Line) is due this morning with mails from Austria, Belgium, Czechoslovakia, Egypt, France, Great Britain, Greece, Hungary, Italy, Lithuania, Netherlands, Norway, Poland, Portugal, Rumania, Spain, Switzerland, Turkey, Union of Socialist Soviet Republics and Yugoslavia.

FRANCE (French Line) is due Monday with mails from France.

OLYMPIC (White Star Line) is due Tuesday with mails from Austria, Belgium, Czechoslovakia, Denmark, Egypt, Finland, France, Great Britain, Germany, Greece, Hungary, Italy, Lithuania, Netherlands, Norway, Poland, Portugal, South Africa, Spain, Sweden, Switzerland, Turkey, Union of Socialist Soviet Republics and Yugoslavia.

Transpacific Mails From New York

Connecting mails close at General Postoffice and City Hall Postoffice station, New York, at 7 P. M. daily (Sundays and holidays at 4 P. M.), or the dates shown below. For mails closing Sundays, registered articles must be mailed by midnight Saturday.

AUSTRALIA:
June 14—†Sonoma, via Portland.
June 16—†Malolo, via San Francisco.
June 19—City of Los Angeles, via San Pedro.
June 20—Niagara, via Victoria.
June 21—¶Ward, from New York (closing at 2 P. M.).
July 4—†Tahiti, via San Francisco.

BRUNEI:
June 14—†Tai Shan, via San Pedro.
June 15—Pres. Jackson, via San Francisco.
June 16—Malolo, via San Francisco.

CHINA:
June 14—‡†Oregon, via Portland.
June 15—†Pres. Jackson, via San Francisco.
June 16—†Malolo, via San Francisco.
June 18—‡Tyndareus, via Seattle.

FIJI ISLANDS:
June 14—†Sonoma, via Portland.
June 16—†Malolo, via San Francisco.
June 20—Niagara, via Victoria.

FRENCH INDO-CHINA:
June 15—†Pres. Jackson, via San Francisco.
June 16—†Malolo, via San Francisco.

HAWAII:
June 13—Maui, via San Francisco.
June 14—†Sonoma, via San Francisco.
June 15—*Pres. Jackson, via San Francisco.
June 16—†Malolo, via San Francisco.
June 19—†City of Los Angeles, via San Pedro.

HONGKONG:
June 15—†Pres. Jackson, via San Francisco.
June 16—†Malolo, via San Francisco.

JAPAN:
June 15—†Pres. Jackson, via San Francisco.
June 16—†Malolo, via San Francisco.
June 18—‡Tyndareus, via Seattle.

KOREA:
June 15—†Pres. Jackson, via San Francisco.
June 16—†Malolo, via San Francisco.
June 18—‡Tyndareus, via Seattle.

LABUAN:
June 12—Hikawa Maru, via Seattle.
June 14—†Tai Shan, via San Pedro.
June 15—Pres. Jackson, via San Francisco.
June 16—Malolo, via San Francisco.

MALAY STATES:
June 14—†Tai Shan, via San Pedro.
June 15—Pres. Jackson, via San Francisco.
June 16—Malolo, via San Francisco.
June 29—¶Neleus, from New York (closing at 1:30 P. M.).

MARQUESAS:
July 4—†Tahiti, via San Francisco.

NETHERLANDS EAST INDIES:
June 14—¶Breedijk, from New York (closing at 9:30 A. M.).
June 15—Pres. Jackson, via San Francisco.
June 15—†Modjokekto, via San Pedro.
June 16—Malolo, via San Francisco.

NEW ZEALAND:
June 14—†Sonoma, via Portland.
June 16—†Malolo, via San Francisco.
June 19—City of Los Angeles, via San Pedro
June 20—Niagara, via Victoria.
July 4—†Tahiti, via San Francisco.

NORTH BORNEO:
June 14—†Tai Shan, via San Pedro.
June 15—Pres. Jackson, via San Francisco.
June 16—Malolo, via San Francisco.

PHILIPPINE ISLANDS:
June 14—†Tai Shan, via San Pedro.
June 15—†Pres. Jackson, via San Francisco.
June 16—†Malolo, via San Francisco.

SAMOAN ISLANDS:
June 14—†Sonoma, via Portland.
June 16—†Malolo, via San Francisco.

SARAWAK:
June 14—†Tai Shan, via San Pedro.
June 15—Pres. Jackson, via San Francisco.
June 16—Malolo, via San Francisco.

SIAM:
June 15—†Pres. Jackson, via San Francisco.
June 16—†Malolo, via San Francisco.

SIBERIA:
June 15—Pres. Jackson, via San Francisco.
June 16—Malolo, via San Francisco.

SOCIETY ISLANDS:
July 4—†Tahiti, via San Francisco.

STRAITS SETTLEMENTS:
June 14—†Tai Shan, via San Pedro.
June 15—Pres. Jackson, via San Francisco.
June 16—Malolo, via San Francisco.
June 29—¶Neleus, from New York (closing at 1:30 P. M.).

TAHITI:
July 4—†Tahiti, via San Francisco.

*Parcel post. †Also parcel post. ‡Specially addressed only. ¶Specially addressed ordinary mail.

COOK'S Vacation Ideas

A Whole Book Full

88 pages telling you all about tours in Canada, New England, Great Lakes, White Mountains, Niagara Falls, etc.... including tours by motor; with full details as to duration and cost... a most valuable aid in planning your vacation. Program No. 5.

California, Pacific Coast resorts and National Parks—Program No. 4.

THOS. COOK & SON
585 FIFTH AVE., Tel. VOLunteer 1500
253 BROADWAY 827 MADISON AVE.

HAVANA
VACATION TRIPS
10, 13 or 17 Days
$140 up

THREE glorious days at sea on a famous American Liner. Then, Havana! Paris and Madrid rolled into one delightful vacation. Fares include expense aboard ship, hotel ashore, and sightseeing. Sailings each Saturday.

MEXICO CITY

Sightseeing in Havana, rail climb, Vera Cruz to Mexico City. Maintenance at Hotel Regis. Weekly Sailings. Ideal Climate, 70° mean temperature.

WARD LINE
Ticket Office—545 5th Ave. at 45th St. Gen. Pass. Office—Pier 13 E. R., Ft. of Wall St., New York City. Also All Authorized Tourist Agencies.

SUMMER TRIPS
Send for this 88 page book
CALIFORNIA—30 days. $345 up
QUEBEC—Cruises via Halifax, Montreal and Saguenay River, 12 days. $150 up
BERMUDA—Round trip $70 up
CANADA—7 to 14 days $51 to $200
NOVA SCOTIA—6 to 14 days $61 up
GREAT LAKES—7 day Cruises $79 up
MOTOR TOURS—Canada, White Mts., Mohawk Trail, Maine Coast to Bar Harbor, Cape Cod, etc. $52.50 to $139
MARTIN TRAVEL BUREAU
377 FIFTH AVE., NEW YORK
Bet. 35 and 36 Sts., Phone LEXington 6200
OPEN SATURDAY AFTERNOONS

BERMUDA
6 Days or longer
Round Trip Steamship Passage Hotel & Meals $82 up
Write for our Bermuda Booklet.
Gillespie, Kinports & Beard
8 West 40th St. Tel. 4198 Penn.

California
MOST ECONOMICAL ROUTE VIA PANAMA CANAL
Rate Includes Meals and Berth $105 One Class Only Weekly Sailings
Simmons Tours Inc.
1350 Broadway Herald Sq. Bldg. Wisconsin 0030

HOUSE PARTY TOURS
ALL EXPENSES $20 TO $328
By Special-Train, steamer and motor to Yellowstone, Pacific Northwest, Canadian Rockies, Alaska, Hawaii, Colorado, Calif. Ask for Booklet "DW"
The TRAVEL GUILD
Dept. 476, 521 Fifth Avenue, New York City

EUROPE
Twenty Comprehensive ESCORTED TOURS
Attractively Priced
Gillespie, Kinports & Beard
8 West 40th Street. Tel. Penn. 4198

HONEYMOON HAUNTS
Free Book "H" Contains 30 Honeymoons
UNIVERSAL TOURS
VACATION TRIPS priced to meet every travel budget. Lehigh Valley Railroad, 143 Liberty Street, N. Y.

Going to CALIFORNIA by steamer
$250 ONE WAY First Class
ONCE in your lifetime you will want to see the Panama Canal, South America, Central America and Mexico. See them ALL in one trip; take the Panama Mail Route of travel to California. You go by steamer and return by rail for $350.
BOOK NOW Next Sailings June 21, July 5 and July 19
Send for Booklets
PANAMA MAIL Steamship Co.
10 Hanover Sq. New York 140 So. Dearborn St. Chicago

ITALY SPAIN RIVIERA
BY THE LUXURIOUS LINERS
CONTE GRANDE
CONTE BIANCAMANO
Gibraltar—Naples—Villefranche—Genoa
June 14 June 28 July 19 August 6
LLOYD SABAUDO
3 State Street, New York

AUSTRALIA
ONLY 19 DAYS
SAN FRANCISCO TO SYDNEY
Matson Line, 535 Fifth Av. Mur. Hill 3883

TO SCANDINAVIA
AMERICAN SCANTIC LINE
Passenger Service. 5 B'way, N. Y. C.

JAPAN and China by N. Y. K.
22,000 Ton Triple Screw Ships
From San Francisco, Los Angeles, Seattle
5-10 Bridge St., N. Y. C., or any S. S. Local Agent

NORWAY
BENNETT'S TRAVEL BUREAU
500 Fifth Ave. Bryant 4630

TOURS THROUGH EUROPE
Send for our NEW BOOKLET.
GEO. E. MARSTERS, INC.
14 E. 28th ST., N. Y.

5 Days—SPRING CRUISES—8 Days
$55 to Savannah and return $80
VANNAH LINE
551 Fifth Ave., Pier 46 N. R.

Steamship Tickets for Sale
OVER ALL LINES
Travel Department
AMERICAN EXPRESS COMPANY

BERMUDA—$70 AND UP
AMEROP TRAVEL SERVICE
400 Madison Avenue, at 47th Street
THE SHORTEST BRIDGE TO EUROPE
CUNARD & ANCHOR LINES, 25 Broadway, New York.

SIGHT SEEING YACHT "Tourist"
Around New York Daily
Leaves Battery Pier, 10:30 and 2:30
Tel. Hitchcock 4758

:CANADIAN VACATION:

A New World... at your Door!

THE glamour of a romantic past still lives in old French Canada. Much of the architecture of the Richelieu period remains today, not as picturesque ruins but in houses and buildings still in actual use. Little villages, clustered around tall church spires, dream in the sun beneath the slopes of the Laurentian mountains.

The Saguenay river was once believed to be the water route to China. Early voyageurs paddled up its black waters awe-inspiring beneath the towering grandeur of rocky capes. Their subsequent laughter gave rise to the christening of Ha Ha Bay. As you relax on the wide decks of our luxurious steamers, scenes of almost unbelievable beauty and grandeur pass slowly beyond the rail.

Please write at once for illustrated folder, which describes in detail the pleasures of this wonderful vacation cruise.

VERY IMPORTANT

CANADA STEAMSHIP LINES operate from the head of Lake Superior, via the St. Lawrence River, to the Saguenay. Their cruises include the seven day trip from Detroit to Duluth and return; Niagara to the Saguenay, including the Thousand Islands, and shooting the rapids; excursions from Toronto, the Queen City, to Niagara, the Thousand Islands and Rochester. They operate a fleet of 106 steamers, freight and passenger, and are the largest fresh water transportation company in the world. The famous Saguenay trip includes visits to Montreal, metropolis of Canada; Quebec, the historic walled city; Murray Bay, "Newport of the North" and Tadoussac, Canada's oldest settlement. The Saguenay Canyon is one of nature's masterpieces.

Our steamers may be boarded at Lewiston, Rochester, Duluth or Detroit in the U.S.A., or Sarnia, Queenston, Toronto, Montreal or Quebec in Canada.

For rates, reservations, literature, etc., apply to your travel agency or

J. J. DALY, GEN. PASS. AGT.
535 Fifth Ave., at 44th Street, New York. Tel. Murray Hill 3866-7-8

CANADA STEAMSHIP LINES

ALL-EXPENSE VACATION TOUR to MIAMI
The All-Year Playground

9 DAYS $99
13 DAYS $120

Miami caressed by the trade winds, is just as alluring in summer as it is in winter. This economical cruise makes it the most attractive vacation opportunity. Here's what you get: a comfortable stateroom on a big, snappy liner for six carnival days at sea; room with bath at one of the best hotels in Miami or Miami Beach; all meals and mighty good ones. Sightseeing trips that will show you the wonders of Greater Miami, Coral Gables, Coconut Grove, Indian Villages, Museum, Seabottom boat to Marine Gardens, etc., and fabulous Miami Beach. Mornings are free for beach sports, golf or tennis, fishing, or shopping. Evenings, too, are yours to enjoy the glittering night-life or a moonlight sail on Biscayne. And another sightseeing trip at Jacksonville. All this at the cost of just an ordinary vacation. Sailings from New York Tuesdays & Saturdays

CLYDE-MALLORY Lines
545 Fifth Ave. Tel. VANderbilt 8900
Pier 36 North River Tel. WALker 3000
or Authorized Tourist Agents

AFTERNOON TRIPS up the HUDSON
America's Greatest "MOVIE"
SATURDAYS
To Indian Point, Bear Mountain, West Point, Newburgh and return
SUNDAYS
To Indian Point, Newburgh and return
Steamers leave W. 42 St. 2.00 P. M.—W. 129 St. 2.20 P. M. Daylight Time
MUSIC RESTAURANT CAFETERIA
Hudson River Day Line
West 42 St. Pier, New York
Telephone BRYant 9700

Day Line
Thru Service to Kingston Pt. Catskill, Hudson and ALBANY
Also one day outings to Indian Pt., Bear Mt., West Pt., Newburgh, Pghkse.
Round Trip Fares: New York to Indian Point, $1.50; Bear Mountain, $1.50; West Point, $1.50; Newburgh, $1.75; Poughkeepsie, $2.25
MUSIC RESTAURANT CAFETERIA
Hudson River Day Line
West 42nd St. Pier BRYant 9700

BOSTON
And New England Points
via FALL RIVER LINE
FARE $5.50
Leave Pier 14, North River, Fulton Street, every day at 5:30 P. M. daylight saving time. Reservations and tickets at Consolidated Ticket Offices and Pier 14, North River. Telephone BARclay 1500.
Automobiles carried
NEW ENGLAND STEAMSHIP LINES

The Public Be Pleased
BOSTON $4.50
PROVIDENCE $3.50
NEW BEDFORD $3.50
(New Bedford Service effective June 13)
Colonial Line
Or Any Authorized Steamship Agent

ALBANY-TROY $4
AUTOS $10 BUN TO 4 HOURS
PIER 32, CANAL ST. 6 P. M. D. S. T.
ROUND TRIP $7
WALKER 3210
NIGHT LINE

MOTOR TOURS

TRAVEL BY BUS EVERYWHERE!
costs about half railroad fare, more comfort, more picturesque
CENTRAL UNION BUS TERMINAL
LOCATED IN DIXIE HOTEL
New York's Largest Union Terminal
241 W. 42 ST.
Tel. WIsconsin 2921
New England: Boston 4.00, Portland 7.00, Providence 4.00
Canada & West: Wilkesborro 4.50, Buffalo 9.00, Cleveland 12.50
IDEAL VACATION TOURS
MARTZ LINES

The Banner Nine-Day Canadian Motor Tour
To Montreal, Quebec, White Mts
Every Saturday $125 Covers All Expenses
Three-Day Cape Cod Tour $35
GREEN LINE TOURS, Inc.
HOTEL BRISTOL

Today's News Index

FRIDAY, JUNE 13, 1930.

	Page.		Page.
Business	41	Real Estate	43
Buyers	41	Shipping-Mails	47
Editorial	24	Society	27
Financial	31	Sports	16
Music	28	Theatres	29
Obituaries	25	Weather	42
Radio	30	Wills-Estates	42

News of Brooklyn, Queens and Long Island, Pages B-1-2-3-4, Following Page 15.

NEW YORK.

Witness tells Crain Walsh asked $2,000 for permits. Page 1

Mrs. Whitney's laundry association facing dissolution. Page 1

$98,250,000 slice of reparation loan oversubscribed here. Page 1

Tuttle fails to find missing witness for Vause fraud trial. Page 2

Raskob says tariff bill would cripple our foreign trade. Page 2

Tuttle questions Healy on Cotter Butte Mine promotion. Page 13

National convention to demand repeal called for Sept. 17. Page 15

Rev. Joseph W. Daily, Redemptorist priest for 40 years, dies. Page 25

Charles G. Dawes due from Europe today. Page 25

Cornerstone laid for New York Hospital's new centre. Page 23

Schroeder makes drastic shake-up in street cleaning forces. Page 23

Republican hopes for State victory raised by "dark horses." Page 23

Sixth Avenue trolleys to halt during subway construction. Page 23

W. W. Cook willed $12,000,000 to Michigan Law School. Page 23

Crane addresses graduates at St. John's College Law School. Page 29

Union leader predicts revolt in garment industry. Page 30

Chief of inland waterways denies barges will injure railroads. Page 47

Board of Trade presses demand for 24-hour Quarantine service. Page 47

THE SUBURBS.

Morrow hailed in Essex with prediction he will sweep Jersey. Page 23

Sixty dry agents raid "Sea Coast Bohemia" in Hoboken. Page 23

North Bergen officials face suit for $5,043,927 today. Page 23

Jersey physicians warned to oppose encroachments of industry. Page 26

New Rochelle Day celebrated at Westchester Exposition. Page 26

WASHINGTON.

Reed and Grundy denounce tariff bill, but will support it. Page 1

Senate committee majority asserts right to treaty data. Page 1

Correspondence of Cannon and his brokers disclosed. Page 1

President-elect Prestes of Brazil honored by Hoover. Page 3

Public building contracts were $588,000,000 in 5-month period. Page 5

Senate committee absolves Cannon by vote and hearing ends. Page 14

Stimson, in radio speech, attacks naval foes of treaty. Page 15

Attorney General Mitchell appoints new Federal Parole Board. Page 24

Green tells House committee Reds undermine unions. Page 30

Wagner appeals to House for employment bills. Page 48

GENERAL.

Chicago papers join to fight gangs as slain reporter is buried. Page 3

Young tells Washington bankers of Reserve System's functions. Page 4

Skipper in Fairfax disaster tells of S O S failing. Page 6

Movie "commercialization" comes before women's clubs. Page 22

Hurley stresses civilian service at West Point. Page 29

Shriners unveil Toronto peace monument. Page 30

FOREIGN.

Helen proclaimed Queen of Rumania. Page 1

Europe's post-war recovery is seen as rapid. Page 4

Yancey discusses his flight in talk with President of Peru. Page 7

Germans cut iron and steel prices, opening prosperity drive. Page 8

Mme. Lupescu on her way back to Bucharest. Page 9

Peace offers mark Chinese war lull. Page 10

Twenty Bombay policemen injured in preventing a parade. Page 10

French Chamber votes adherence to general act of arbitration. Page 11

Holland Senate ratifies World Court protocol. Page 11

Spanish Right Wing urged to form a republic. Page 12

Shake-up in Soviet Council of Commissars to add efficiency. Page 12

Percy B. Wilson, Canadian paper manufacturer, dies. Page 25

FINANCIAL AND BUSINESS.

Stock Exchange drops floor member of Throckmorton & Co. Page 32

Yates now in control of Liberty National Bank. Page 32

Copper price reduced half-cent a pound. Page 33

Radio Corporation speeds its plan of reorganization. Page 33

Brokers' loans fall $103,000,000 as result of decline in stocks. Page 35

New German loan leads trading in bond market. Page 35

I. T. & T. earned 57 cents a share in first quarter. Page 36

Pierce Petroleum, sold to Sinclair Company, will be dissolved. Page 38

Prices of non-ferrous metals slightly lower this week. Page 41

	Page.		Page.
Stock Sales	31	Cotton	39
Topics	32	Wheat	40
Bond Sales	34	Out-of-Town	40
Over Counter	36	Produce	41
Foreign Exch.	37	Incorporations	41
Curb	38	Bus. Records	42

SPORTS.

Schmeling wins heavyweight title on foul in 4th before 80,000. Page 1

Weetamoe beats America's Cup yacht rivals; Enterprise second. Page 16

Giants' streak ends at nine as Pirates win, 10 to 7. Page 17

Ruth hits 20th homer as Yanks beat Tigers, 14-2; Robins win. Page 17

Best Man, 15 to 1 shot, wins feature at Aqueduct track. Page 19

Perkins scores a 71 to win medal in Long Island amateur golf. Page 20

Columbia, Penn, Syracuse crews hold double drills on Hudson. Page 21

ADVERTISING INDEX.

	Page.		Page.
Amusements	29	Financial	31
Apartments	44	For Sale	46
Auction Sales	30	Help Wanted	45
Autos	21-46	Hotels	29
Births, Deaths	25	Lost & Found	30
Board—Rooms	45	Moving	45
Business Opps.	43	Public Notices	3
Bus. Places	44	Real Estate	43
Buyers' Wants	41	Resorts	46
Church Notices	25	Situations	45
Educational	43	Steamships	47

WAGNER PRESSES EMPLOYMENT BILLS

Senator Makes Final Appeal to House Committee Not to Delay Report.

EMERY CONTINUES ATTACK

But Opposition of Manufacturers Is Not Considered Seriously by the Committee.

Special to The New York Times.

WASHINGTON, June 12.—Senator Wagner of New York made a final appeal today before the House Judiciary Committee for his unemployment bills, one providing for long-range planning of public works and the other establishing a Federal aid system of employment agencies in cooperation with the States.

Proponents of the bills, following Mr. Wagner's presentation, urged the committee to hasten consideration because of the approaching adjournment of Congress. Chairman Graham said he refused to "yield to hysterical pressure" and announced that the bills would be taken up by his committee Wednesday.

Mr. Wagner replied to the legal objections brought by opponents of the bills. Members of the committee indicated that the constitutional questions raised by James A. Emery, representative of the National Association of Manufacturers, were not giving them serious concern.

The Wagner bills have passed the Senate and Mr. Wagner told the committee that the proposals they contained antedated the present action. He said the movement started back in 1919 and that every group of economists that had studied the subject of unemployment since had endorsed the program.

He said it was "tragic" that Congress could get no adequate information on the extent of the present unemployment, recalling that one witness yesterday placed the figure at slightly above 3,000,000 and another said it was nearer 5,000,000.

"Nobody knows," Mr. Wagner said. "That is one of the things we want to find out. The bill providing for employment agencies in the States with Federal aid, the only one of the three measures in the program that has been opposed, is designed to furnish that information."

Senator Wagner said he was very careful in framing the bills not to run into "States' rights." Regarding the appropriation for a Federal employment agency, he said that to call such an expenditure unconstitutional would, in effect, render every appropriation for the Department of Labor, the Department of Agriculture and the Bureau of Fisheries, used in cooperation with the States, illegal.

Mr. Emery appeared again today in opposition to the bills.

Mrs. Grace E. Cooke of Boston, representing the National Employment Board, an organization of private employment agencies, said that the measures would wipe out their business by bringing them under Federal regulation.

A similar argument was made by Fred J. Winslow of Chicago, representing other private agencies.

Thomas A. Cadwalader and Frank L. Peckham, representing the Sentinels of the Republic, made constitutional objections to the bills.

URGES STATE ACTION IN OPEL DISMISSALS

Shop Council Seeks Intervention by Reich—Says Staff Was Cut 40 Per Cent in May.

Wireless to THE NEW YORK TIMES.

RUESSELHEIM-ON-MAIN, June 12.—Governmental intervention is being sought by the shop council of the Opel Works, which is owned by General Motors, to prevent further dismissals of workmen. The council, which is mainly comprised of Socialists, says the Opel staff was reduced 40 per cent during May and a further reduction has been announced. The remaining staff will only work a limited number of days each week.

The discharges, it is pointed out, are in strong contrast with the Opel Works' recent statement that production was constantly increasing. Circles close to the Opel Works say the discharges are necessitated by the introduction of American working methods, which permit a reduction of staff by more than 50 per cent.

It is also reported General Motors plans to put out in the coming Winter a new Opel car of 5-25 horsepower, which will sell at $450. Originally the car was to be put on the market last Spring, but it was delayed for reasons unknown. It is expected the company will be able to capture the German market with the new car, which will be preferred by the public on account of its low price, as the German tax system is unfavorable to automobilists and as fuel costs have been increased.

Opel's other present type of car, a six-cylinder model of 8-40 horsepower, which, only a few months ago was completely revised and widely advertised, will undergo important changes. A new Opel seven-seater model is also being prepared. All three models are said to have been thoroughly tested in General Motors' American plants.

TERM OF "GANGSTER" ROUSES AL CAPONE

MIAMI, Fla., June 12 (AP).—The story of a champagne breakfast at the home of (Scarface) Al Capone was brought into the hearing on padlock proceedings against the gangsters' Miami Beach home in Circuit Court today.

The story was told by R. B. Burdine, a department store owner, who declined to tell of the champagne until ordered to describe it by Circuit Judge Paul D. Barns.

Mr. Burdine said he and George Stembler went to Capone's home March 8, 1929, at the suggestion of the Miami Community Chest committee, to solicit the gangster for a contribution.

Mr. Burdine said that there were twenty to forty men in and about the place while he was there, and that all were drinking. "And they were a pretty tough-looking bunch," he added.

"He (Capone) suggested a might fix up a party at some place outside his home and invite him as a guest," Mr. Burdine continued, "but I couldn't do that."

"Why not?" the Chicago attorney asked.

"I wouldn't do," Mr. Burdine answered. "He is what we call a gangster. He doesn't fit in with my friends. I think he's dangerous to society and to the world at large."

Capone was visibly affected when Burdine called him a gangster. He learned forward in his chair, and muttered to himself, but was silenced by one of his attorneys.

FOUR ARE EXONERATED IN STOLEN BOND CASE

A. D. Phelps and Rychards, Brokers, and Mr. and Mrs. Fred Cross Discharged.

Three men and a woman, who were arrested about two weeks ago in connection with an attempt to dispose of $2,900 in bonds which had been stolen from Joseph Streicher & Co., brokers at 2 Rector Street, were discharged by Magistrate Upshaw in the Tombs court yesterday after the court had been informed that they voluntarily appeared as witnesses before the grand jury the day before and were exonerated of any wrongdoing.

They were Adelphi D. Phelps, 59 years old, a bond broker at 74 Trinity Place and living at 35-30 161st Street, Flushing, Queens; Joseph Rychards, 37, of 118 West Seventy-second Street, a bond broker at 43 Exchange Place, and Fred Cross, 41, and his wife, Mary, 30, of 30 Hamilton Place.

The magistrate was informed that the grand jury, as a result of the testimony of the four witnesses, had returned an indictment charging grand larceny and criminally receiving the stolen bonds against Robert Spear, 48 years old, a lawyer with an office at 11 West Forty-second Street. Soon after the discharge of the four witnesses Spear pleaded not guilty on the indictment before Judge Levine in General Sessions and was released in $5,000 bail pending trial.

Investigation of the case by Assistant District Attorneys Hastings and Garrison revealed that on May 27 Mr. and Mrs. Cross called on Mr. Rychards at his office and offered to sell the bonds, which were part of $16,000 in securities that had been stolen from a messenger for Streicher & Co. five days before in the office of another broker.

Mr. Rychards called up Mr. Phelps, told him of the offer and the latter soon after met Mr. Rychards and Mr. and Mrs. Cross in Mr. Rychards's office. Mr. Phelps agreed to purchase the bonds, but took them to the transfer clerk at the Wall Street branch of the Bank of America to check up their numbers. Joseph P. Delaney, head transfer clerk, recognized them as bonds among the $16,000 in securities which had been reported lost or stolen by Streicher & Co.

Mr. Phelps then took the bonds back to Mr. Rychards, informed him of Mr. Delaney's statement and in his presence Mr. Rychards returned them to Mr. and Mrs. Cross. The bank notified the police, giving the name of Mr. Rychards, which had been left with Mr. Delaney by Mr. Phelps, as the possessor of the bonds. Detective Argenza of the Greenwich Street station called the next day at Mr. Rychards's office, learned that it was Mr. Phelps who had brought the bonds to the bank and took both brokers to the station for questioning.

In court yesterday the brokers said they had been kept in the station until 5 o'clock the next morning before they were arrested, although they previously had revealed that Mr. and Mrs. Cross had brought the bonds to them. Mr. and Mrs. Cross, when arrested the following day, said that Spear had given them the bonds to dispose of, and then Spear was arrested. Mr. Cross had told the detective that he had formerly been employed as a private detective by Spear. All had pleaded not guilty to the charge before Magistrate DeLuca in the Tombs court following their arrests.

Yale Award to D. R. McLennan Jr.

Special to The New York Times.

NEW HAVEN, Conn., June 12.—Donald Roderick McClennan Jr. of Lake Forest, Ill., was tonight named the Francis Gordon Brown scholar at Yale from the class of 1931. This scholarship is considered the greatest honor in junior year. Its holder is chosen by a committee upon the recommendation of the members of the class.

ORDERS RETRENCHMENT FOR BRAZILIAN STATE

President of Sao Paulo Finds Finances of His Government in 'Alarming Position.'

Special Cable to THE NEW YORK TIMES.

SAO PAULA, June 12.—The interim President of the State of Sao Paulo, Heitor Penteado, successor of Julio Prestes, Brazilian President-elect, who is now visiting the United States, after an extensive investigation, according to El Diario de Sao Paulo, said the "State finances are in an alarming position," when it was revealed that this year's revenues were a third less than last year's. Strict orders were issued to all State department heads to make drastic cuts, and Señor Penteado will continue the retrenchment program, which probably will involve releasing a larger number of contract employes and material reduction in the State road-building program recently launched.

Despite the fact that Sao Paulo, which is the richest State of the nation, is faced with a pessimistic situation, private enterprises are still carrying on with their original expansion plans. Among these are the Empresas Electricas Brazileiras, which has recently approved a $20,000,000 building budget for Brazil, including compition of the construction of the largest concrete dam in Brazil at Bahai, completion of a new hydroelectric development near Curityba in the State of Parana, reconstruction of transmission distribution systems throughout the rich coffee zone of Sao Paulo State and the construction of a new automobile assembly plant here by the Italian-owned Fiat which will involve an outlay of more than $1,500,000.

Kaufman Confirmed as Envoy.

WASHINGTON, June 12 (AP).—The nomination of David E. Kaufman of Pennsylvania to be Minister to Siam was confirmed today by the Senate.

John Ward offers outstanding new styles in golf, sport and lightweight shoes

$7 CRAFTSMAN SERIES

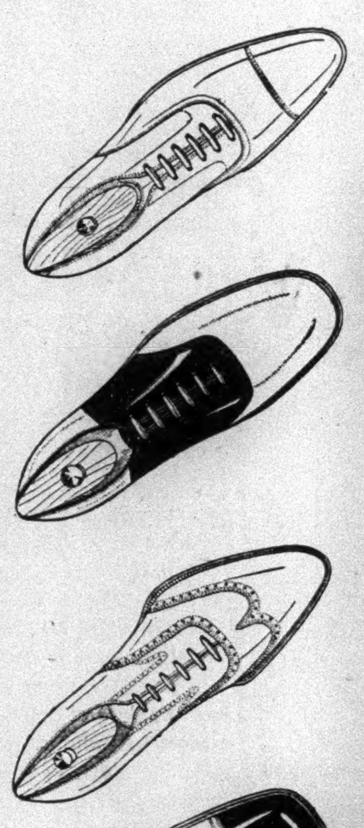

Now is the best time to choose from our unusually large selection of smart summer footwear. Shoes of notable quality and distinction . . . reasonably priced.

$9 EXECUTIVE SERIES

You are cordially invited to inspect the newest John Ward styles in smart summer footwear. We ask you to compare these shoes with others selling for several dollars more.

We invite such comparison with confidence, knowing the exceptional value that is built into every pair of John Wards.

Made of the very choicest imported and domestic leathers, they meet the most exacting demands of strenuous wear with continued fine appearance.

They are lasted for comfort by men who take pride in their traditions for expert craftsmanship.

All the various John Ward styles are unmistakable in smartness, quality and good taste.

Priced at $7 and $9, these shoes represent unchallenged value—value made possible through the leadership and resources of the world's largest retail shoe organization. We invite you to see them today.

Craftsman Series $7 • Executive Series $9 • Sportsman Series $7 and $9 • Hosiery, 50¢, 75¢ and $1

John Ward

men's fine shoes

555 5th Avenue, *bet. 45th and 46th Sts.* · 23 Cortlandt Street, *near Church Street* · 26 New Street, *near Exchange Place* · 227 Broadway, *corner Barclay Street* · 1389 Broadway, *near 38th Street* · 262 W. 125th St., *near 8th Avenue*

1113 Broadway, *near 25th Street, opp. Madison Square* · 1661 Broadway, *bet. 51st and 52nd Sts. (Open until midnight)* · 26 East 42nd St., *bet. 5th and Madison (Open all night)* · BROOKLYN: 348 Fulton Street, *A block from Borough Hall* · Also shops in Newark and Philadelphia

shoes for business · walking · travel · golf · sport · dress